



JCPenney

1994 CHRISTMAS CATALOG

Shop Toll-Free 1-800-222-6161

WishbookWeb.com

\$4



A
Vest
B
Blouse
Both
Also
Petites,
Women's

\$29

petites, misses

Silk Velvet Vest

A A Patchwork of Deep, Rich Color brings opulent beauty to our print weskit vest. Fully lined in acetate, with a black velvet back. Dry clean. Imported. (0.70 lb.) Color: 97 dk. multi.

Petites: XS(2), S(4/6), M(8/10), L(12/14). State XS, S, M, L.
JP 712-0561 D **29.00**

Misses: S(4/6), M(8/10), L(12/14), XL(16/18). State S, M, L, XL.
JP 832-1929 D **29.00**

Women's: 1X(16W/18W), 2X(20W/22W.) State 1X, 2X.
JP 892-0886 D **33.00**

B Our Ruffled Crepe Blouse gets Edwardian touches with a satin-trimmed, Fortuny-pleated jabot and detachable ornament pin. Shaped with padded shoulders and straight hem. Finished with pearlized buttons. 100% polyester. Machine wash, tumble dry. Imported. (0.70 lb.) Colors: 15 ivory; 27 dk. green; 42 plum.

Petites: even sizes 12 to 14.
JP 712-0553 D **36.00**

Misses: even sizes 6 to 14.
JP 832-1911 D **36.00**

Women's: even sizes 16W to 26W.
JP 892-0878 D **40.00**

Pearl drop earrings sold on page 6; velvet skirt, page 22. Unsure of your size? See Fall '94 Catalog, page 144.

Christie & Jill

1928 Jewelry Co.® Antiqued silver-tone pieces with jet and marcasite stones. Made in U.S.A.

Marcasite Cross Necklace hangs from a 32" silver-tone chain. (1.20 lbs.)

JP 154-1077 A **35.00**

Marcasite Drop Earrings with jet center. Pierced style with gold-filled posts. (0.50 lb.)

JP 154-1036 A **32.00**

FROM OUR COVER:
1994 Christmas Gift Bag Set. Santa & Sleigh design created exclusively for JCPenney by American artist Betty Whiteaker. Each set includes: six laminated gift bags with soft rope handles (4 bags with Santa design plus 2 solids— red and green); six 20x30" coordinated wrapping tissue paper sheets; six coordinated, hanging gift tags. Bags measure 8½x9¾x4½". Imported from China. (1.50 lbs.)

X 639-0280 A Set, **9.99**

ALSO FROM OUR COVER:
Our decorative Santa & Sleigh throw. See page 389.



2 JCPenney



WishbookWeb.com

\$49

petites, misses

Velvet Big Shirt

Fluid Rayon Velvet and a Touch of Silk add an irresistible, luxurious softness to our oversized shirt. In four rich holiday colors. Shaped with button cuffs and vented hem. Dry clean. Imported. (0.75 lb.)

Petites: XS(2), S(4/6), M(8/10), L(12/14). State XS, S, M, L.
JP 712-0579 D 49.00

Misses: S(4/6), M(8/10), L(12/14), XL(16/18). State S, M, L, XL.
JP 832-1937 D 49.00

Talls: M(8/10), L(12/14), XL(16/18), XXL(20). State M, L, XL, XXL.
JP 232-0729 D 51.00

Women's: 1X(16W/18W), 2X(20W/22W). State 1X, 2X.
JP 892-0894 D 53.00

Stirrup pants sold on page 14.

Jacqueline Ferrar



The perfect gift.

You can spend hours looking for it.

Or find it right away,

with a JCPenney Gift Certificate.

Call 1-800-222-6161 for details.

Also
Petites,
Talls,
Women's

© J.C. Penney Company, Inc., 1989
All rights reserved. Printed in U.S.A.

WishbookWeb.com

\$39

petites, misses

Velour Turtleneck

She'll Love Our Soft, Touchable Velour Turtleneck. We've given it fabulous drape, plus a touch of spandex for shape-retaining stretch. Fallover styling with a relaxed, slightly crushed neck. Straight hem. Of polyester. Machine wash. Tumble dry. Imported. (1.20 lbs.)

Petites: XS(2), S(4/6), M(8/10), L(12/14). State XS, S, M, L.

JP 712-0975 D 39.00

Misses: S(4/6), M(8/10), L(12/14), XL(16/18). State S, M, L, XL.

JP 814-0600 D 39.00

Talls: M(8/10), L(12/14), XL(16/18), XXL(20). State M, L, XL, XXL.

JP 232-0570 D 41.00

Women's: even sizes 16W to 26W.

JP 892-1017 D 43.00

Earnings sold on page 2; leggings, 14. Unsure of your size? See our Fall '94 Catalog, page 144.



82 black

54 brown

85 burgandy

27 spruce

Also
Petites,
Talls,
Women's

\$44

petites, misses

**Embellished
Georgette Blouse**

A Special Blouse for Any Occasion. Triple-layered collar and button cuffs in delicate, whisper-soft organza are laced with soutache and faux pearl trim. Shaped with padded shoulders and straight hem. Of polyester. Hand wash, line dry. Imported. (1.20 lbs.) Colors: 15 ivory; 78 white.

- Petites: even sizes 4 to 14.
- JP 712-1346 D **44.00**
- Misses: even sizes 6 to 18.
- JP 832-2042 D **44.00**
- Women's: even sizes 16W to 26W.
- JP 892-1876 D **48.00**

Black skirt sold on page 8.

jacqueline ferrar.



Simulated Seed Pearl Earrings in polished gold-tone metal with faux pearl drops. Pierced style with surgical steel posts. Clip-on with comfort pads. Made in U.S.A. (1.20 lbs.)

- JP 154-1507 A—Pierced
- JP 154-1820 A—Clip..... **16.00**

Also
Petites,
Women's



\$36

petites, misses

Sparkling Sweater

A Our Classic Holiday Sweater adds glamour to anything it's paired with. Made from a lustrous blend of acrylic, polyester and metallic knit, it's simply shaped for an elegant look. Trimmed with crocheted scalloped trim at the neckline and cuffs. With padded shoulders and straight hem. Machine wash, tumble dry. Imported. (1.40 lbs.)
Color: 84 gold.

Petites: XS(2), S(4/6), M(8/10), L(12/14). State XS, S, M, L.
JP 712-0793 D **36.00**

Misses: S(4/6), M(8/10), L(12/14), XL(16/18). State S, M, L, XL.
JP 814-0535 D **36.00**

Talls: M(8/10), L(12/14), XL(16/18), XXL(20). State M, L, XL, XXL.
JP 231-0365 D **38.00**

Women's: even sizes 18W to 24W.
JP 892-0902 D **40.00**

B A Festive Touch: The Braided Belt. Of black rayon velvet and mylar metallic cord, with plastic jet beads. Made in U.S.A. (0.50 lb.)
Waist Sizes: S(24½-26"), M(26½-28"), L(28½-31"). State S, M, L—if waist is at high end of range, order next size.
JP 300-0304 B **20.00**

Brilliant Accents: Pendant And Earrings in bright gold-tone metal with simulated pearls. Made in U.S.A.

Egg-Shaped Pendant hangs from 38" rope chain. Lobster clasp. (0.70 lb.)
JP 154-1515 A **22.00**

Drop Earrings. Pierced style with surgical steel posts; clip-on with comfort pads. (0.50 lb.)
JP 154-1523 A Pierced
JP 154-1812 A Clip..... **18.00**



A
Sweater
Also
Petites,
Talls,
Women's

B
Belt

\$44

petites, misses

Patterned Cardigan

C&D Cropped Bouclé Cardigans from Worthington™ are a stylish alternative to the suit jacket. Both are made from acrylic, and shaped with padded shoulders and novelty buttons. Machine wash, tumble dry. Imported. (1.50 lbs.)

Petites: XS(2), S(4/6), M(8/10), L(12/14).
State XS, S, M, L.

Misses: S(4/6), M(8/10), L(12/14), XL(16/18).
State S, M, L, XL.

Talls: M(8/10), L(12/14), XL(16/18), XXL(20).
State M, L, XL, XXL.

Women's: even sizes 16W to 24W.

C Patterned Cardigan is embellished with Lurex™ threads for a festive look.

Color: 97 plaid.

JP 712-0801 D Petites 44.00

JP 814-0543 D Misses 44.00

JP 231-0324 D Talls 46.00

JP 892-0910 D Women's 48.00

D Solid-Color Cardigan has patch pockets.

Color: 03 red/black.

JP 712-0819 D Petites 42.00

JP 814-0550 D Misses 42.00

JP 231-0332 D Talls 44.00

JP 892-0928 D Women's 46.00

Earrings sold on page 30. For sizing information, see our Fall '94 Catalog, page 144.



D
Also
Petites,
Talls,
Women's

C
Also
Petites,
Talls,
Women's

*We make holiday shopping quick
and convenient with fast delivery
in just 2 to 3 working days.*



WishbookWeb.com

\$38

petites, misses

Blouse or Skirt

A The Trench-Style Blouse from Christie & Jill®, distinctively updated with swirling soutache trim. Shaped with padded shoulders and shirttail hem. Of polyester crepe. Machine wash, tumble dry. Imported. (0.70 lb.) Colors: 15 off-white; 001 red; 82 black.

JP 712-0827 D Petites 38.00
JP 832-1945 D Misses 38.00
JP 892-0936 D Women ... 42.00

B Long, Sweeping Black Skirt from Worthington®. A gently flowing, four-gore silhouette with elasticized insets at the waist. Side-button closure. Of polyester crepe. Machine wash, tumble dry. Made in U.S.A. (1.20 lbs.) Color: 82 black.

JP 714-0288 D Petites 38.00
JP 814-0568 D Misses 38.00
JP 233-0322 D Talls 40.00
JP 894-0587 D Women ... 42.00

Sizes for This Page

Petites (4'11"-5'3"; skirt about 30"); even sizes 2 to 14.

Misses (5'3½"-5'7½"; skirt about 32"); even sizes 6 to 18.

Talls (5'8"-5'11"; skirt about 34"); even sizes 8 to 20.

Women's (5'3½"-5'7½"; skirt about 33"); even sizes 16W to 26W.

Earrings sold on pages 2, 20 and 38. For sizing information, see our Fall '94 Catalog, page 144.

A
Blouse
Also
Petites,
Women's

B
Skirt
Also
Petites,
Talls,
Women's



Black Velvet Handbag, charmingly accented with festive holiday embroidery on the front. Fold-over top with magnetic closure. Braided cord shoulder strap. Inner zipper wall pocket. Satin lining. Approx. 10x7x2". Rayon velvet. Imported. (0.50 lb.)

JP 103-1053 A 25.00

Black Velvet Slip-Ons from Worthington® feature an embroidered holiday design. Velvet upper, cushioned insole and synthetic lining. Synthetic rubber-blend sole with a flat, ¾" heel for a comfortable step. Imported from China. (1.20 lbs.)

M(B-medium) whole, half 5-10, 11.
JP 663-3655 E 29.00

\$42

petites, misses

Beaded Blouse

Our Fluid Crepe Blouse is softly tailored, adorned with sparkling beaded heads and costache trim. With crushed neckline, padded shoulders, covered buttons and straight hem. Of polyester. Machine wash, tumble dry. Imported. (0.70 lb.) Colors: 03 red; 15 off-white; 82 black.

Petites: even sizes 2 to 14.

JP 712-0900 D 42.00

Misses: even sizes 6 to 18.

JP 832-1952 D 42.00

Women's: even sizes 16W to 26W.

JP 892-0944 D 46.00

Earrings sold on pages 28 and 30.

Christie & Jill

Black Velvet Pump from Mootsie Tootsie™ with acetate satin bow. High-cut nylon velvet upper with padded insole. Nylon velvet lining. Polyvinyl chloride sole; covered, 1 1/2" heel. Imported from China. (1.40 lbs.) M(B-medium) whole, half 5-10. JP 622-2087 E 35.99



Also
Petites,
Women's

34.99

petites, misses

Silk Jacquard Shirt

Our Soft, Sueded, Sandwashed Silk in a richly-colored jacquard is a must-have for gift-giving (or getting). Wonderfully oversized, with padded shoulders, pleated back yoke and side-vented hem. Hand wash, line dry or dry clean. Imported. (0.70 lb.)

Petites: XS(2), S(4/6), M(8/10), L(12/14), State XS, S, M, L. JP 712-0918 D 34.99

Misses: S(4/6), M(8/10), L(12/14), XL(16/18), State S, M, L, XL. JP 832-1960 D 34.99

Talls: M(8/10), L(12/14), XL(16/18), State M, L, XL. JP 232-0554 D 36.99

Women's: 1X(16W/18W), 2X(20W/22W), State 1X, 2X. JP 892-0951 D 38.99

Jewelry sold on page 8.

Christie & Jill



Also
Petites,
Talls,
Women's



32 spruce

84 mustard

54 brown

49 taupe

04 burgundy

19 ivory

03 red

82 black



The Exactly Interchangeable Analog Quartz Watch. Features eleven interchangeable bezels, including one just for the holidays. Stainless steel case and two-tone bracelet of gold- and silver-tone metal. Battery included. Imported from Hong Kong. Japanese movement. Warranted by manufacturer. See page 432 for details. (0.50 lb.)

JP 131-3568 A 29.95

10 JCPenney

WishbookWeb.com

\$38

petites, misses
Vested Tunic

The Important Look of Layers in One Beautifully Easy Piece from Christie & Jill—It's a new take on an old favorite. The classic oversized shirt, now with an attached vest front. Shirt features covered buttons above a hidden placket. Adjustable button cuffs. Embroidered-weskit vest is detailed with pearlized buttons. Back is solid. Of polyester-faille crepe. Machine wash, tumble dry. Imported. (0.70 lb.) Colors: 15-off white-self-embroidery, 82-black taupe-embroidery.

Petites—even sizes 2 to 14
JP 712-0926 D **38.00**

Misses—even sizes 6 to 18
JP 832-1978 D **38.00**

Talls—even sizes 8 to 20
JP 232-0737 D **40.00**

Women's—even sizes 16W to 26W
JP 892-0969 D **42.00**

Strap pants sold on page 14.
Unsure of your size? See our Fall '94
Catalog, page 144.



Also
Petites,
Talls,
Women's



15 natural

Also
Petites,
Talls,
Women's

29.99

petites, misses

Textured Sweater

This sweater is made of a soft, textured knit fabric. It features a round neckline, long sleeves with ribbed cuffs, and a ribbed hem. The sweater is available in a variety of colors, including natural, red, green, and blue. It is perfect for layering or wearing on its own.

*None of that last minute nail biting. Order by
 December 20 and we'll deliver in time for
 Christmas, at no extra charge.*



\$36

petites, misses

Chenille Sweater

Velvety Chenille From Yarnworks® softens one of this season's best sweaters that's sure to be on her wish list. Incredibly lightweight and shaped from a soft-as-cotton acrylic. Detailed with a fringed cowl-neck and ribbed trim. Machine-wash, tumble dry. Imported. (1.70 lbs.)

Petites: XS(2) S(4/6) M(8/10), L(12/14) State XS, S, M, L
JP 712-0942 D **36.00**

Misses: S(4/6) M(8/10), L(12/14), XL(16/18) State S, M, L, XL
JP 831-0096 D **36.00**

Talls: M(8/10), L(12/14), XL(16/18), XXL(20) State M, L, XL, XXL
JP 231-0266 D **38.00**

Women's: even sizes 18W to 24W
JP 892-0985 D **40.00**



Exotic Gold-Tone Drop Earrings with multi-colored enamel designs. French clip style. Made in U.S.A. (0.70 lb.)

JP 154-1549 A **22.00**



Also
Petites,
Talls,
Women's

\$39

petites, misses

Silk-Angora Pullover

A Our Oversized Cowl Neck Sweater.

A luxurious expression of comfort in gently-colored hues. Created from a fine, soft blend of silk, nylon and angora. Textured with cables and ribbed trim. Shaped with padded shoulders and raglan sleeves. Hand wash, dry flat. Imported (1.20 lbs.)

Petites: XS(2), S(4/6), M(8/10), L(12/14) State XS, S, M, L.
JP 712-0538 D **39.00**

Misses: S(4/6), M(8/10), L(12/14), XL(16/18) State S, M, L, XL
JP 814-0519 D **39.00**

Talls: M(8/10), L(12/14), XL(16/18), XXL(20) State M, L, XL, XXL
JP 231-0233 D **41.00**

Women's even sizes 18W to 24W
JP 892-0837 D **43.00**

B Stretchy Knit Stirrups for holiday parties or apres ski. Finely knit from stretchy cotton and polyester interlock for shape-retaining fit. Pull-on styling with an elasticized backwaist, self-stirrups and front seaming detail. Machine wash, line dry. Made in U.S.A. (1.20 lbs.)

Petites (4'11"-5'3") even sizes 14
JP 714-0395 D **29.00**

Misses (5'3½"-5'7½") even sizes 6 to 18
JP 814-0881 D **29.00**

Talls (5'8"-5'11") even sizes 8 to 20
JP 234-0370 D **31.00**

Women's (5'3½"-5'7½") even sizes 16W to 26W
JP 894-0694 D **33.00**

Shoes sold in our Fall Catalog, page 278.



A
Sweater
B
Stirrups
Both
Also
Petites,
Talls,
Women's

00 gray

01 dusty rose

15 ivory

52 oatmeal

54 brown

15 ivory

00 gray

82 black



39.99

petites, misses

**Embroidered
Sweater**

Worthington® Gives the Embroidered Sweater exceptional texture and delicate color. Knit from a soft blend of rami and cotton with allover crochet trim, rayon embroidery and gold metallic French knots for a touch of holiday sparkle. Shaped with padded shoulders. Plain back. Machine wash, tumble dry. Imported. (1.20 lbs.)

- Color: 48 taupe/embroidery
- Petites XS(2), S(4/6), M(8/10), L(12/14) State S, M, L
- JP 712-0959 D **39.99**
- Misses S(4/6), M(8/10), L(12/14), XL(16/18) State S, M, L
- JP 814-0576 D **39.99**
- Talls M(8/10), L(12/14), XL(16/18), XXL(20) State M, L, XXL
- JP 231-0274 B **41.99**
- Women's even sizes 18W to 24W
- JP 892-0993 B **43.99**

Need help with sizing? See our Fall '04 Catalog page 144

Two-Tone Link Bracelet and Earrings: Interesting, elegant—a good choice for any occasion. Created from satin gold-tone metal with pewter insets. Made in U.S.A. (1.20 lbs.)

Link bracelet with fold-over clasp. Approx. 7 1/2" long

JP 154-1564 A **24.00**

Drop pierced earrings with surgical steel posts

JP 154-1556 A **12.00**

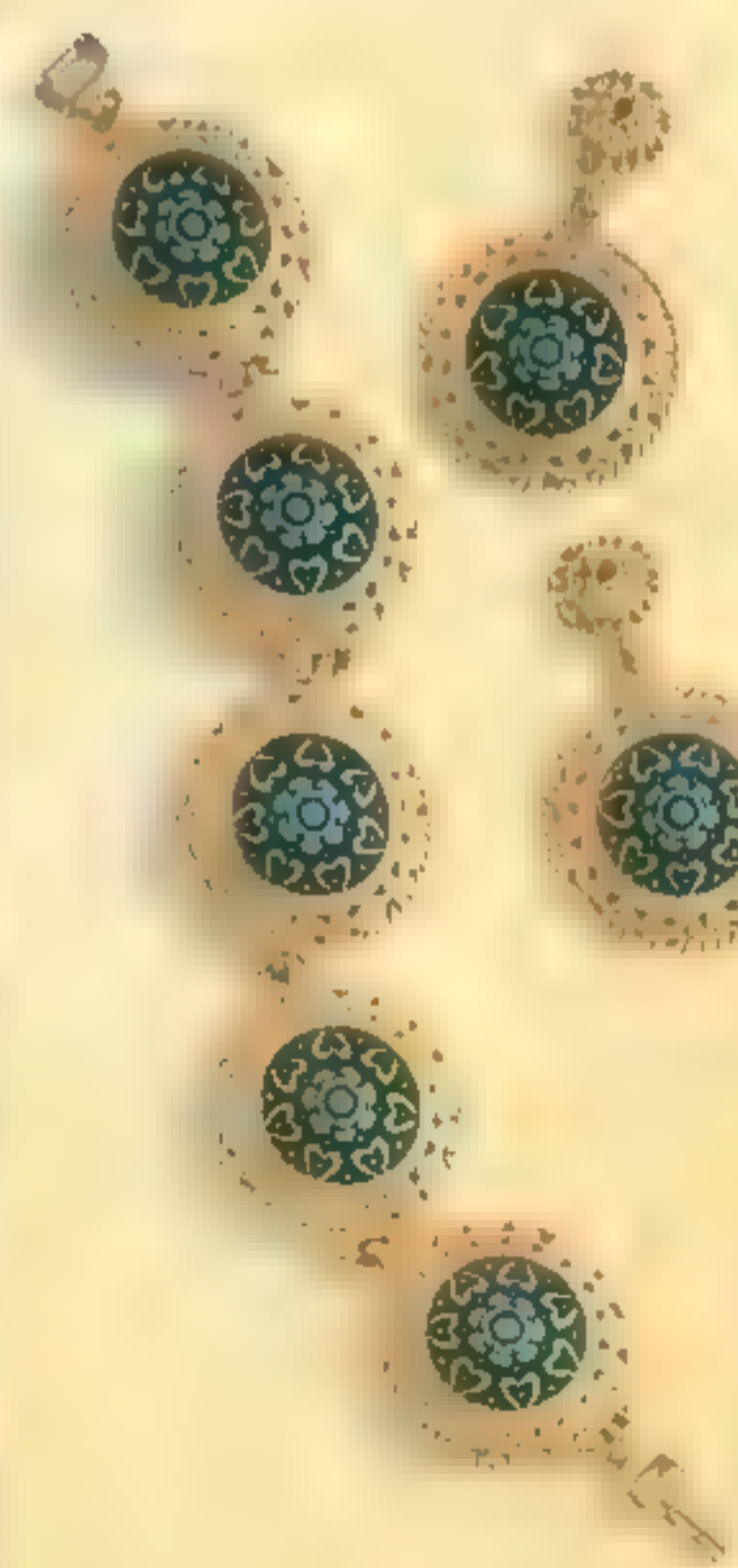

29.99

petites, misses

Crochet-Trim Sweater

Ultra-Feminine, Delicately Detailed and perfectly priced for collecting or gift-giving. With a crocheted inset at the V-neckline, touches of embroidery, and faux pearl beads. Comfortably oversized, and lightly textured with ribbing. Padded shoulders. Plain back. Blended from ramie and a soft-as-cotton acrylic. Hand wash, dry flat. Imported. (1 20 lbs.)

Petites XS(2), S(4/6), M(8/10), L(12/14) State XS, S, M, L
JP 712-0991 D **29.99**

Misses S(4/6), M(8/10), L(12/14), XL(16/18) State S, M, L
JP 831-0112 D **29.99**

Tails M(8/10), L(12/14), XL(16/18), XXL(20) State M, L, XL, XXL
JP 231-0290 D **31.99**

Women's even sizes 18W to 24W
JP 892-1033 D **33.99**

Strirup pants sold on page 18.

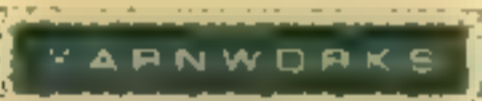

15 natural

01 II. pink

52 oatmeal

68 sage

Satin Gold-Tone Floral Drop Earrings pair up perfectly with our embroidered sweater above. Detailed with a pretty simulated pearl. Pierced style with surgical steel posts. Made in U.S.A. (1 20 lbs.)

JP 154-1572 A **12.00**



16 JCPenney



Also
Petites
Tails
Women's



01 pink

30 gray

34 blue

15 natural

\$42

petites, misses
Silk-Angora
Sweater

Our Wonderfully Soft, Very Textured Sweater from Yarnworks™ features a button-trimmed, split cowli-neck. Richly textured in front and back with oversized cables and lattice stitching. Shaped with padded shoulders. In a beautiful blend of silk, nylon and angora. Hand wash, dry flat. Imported. (1.20 lbs.)

Petites XS(2), S(4/6), M(8/10), L(12/14) State XS, S, M, L
 JP 712-0983 D **42.00**

Misses S(4/6), M(8/10), L(12/14), XL(16/18) State S, M, L, XL
 JP 831-0104 D **42.00**

Talls M(8/10), L(12/14), XL(16/18), XXL(20) State M, L, XL, XXL
 JP 231-0282 D **44.00**

Women's: even sizes 18W to 22W
 JP 892-1025 D **46.00**

Need help with sizing? See our Fall '94 Catalog page 144



\$34

petites, misses

Fine-Gauge Tunic

A & B Soft, Fine-Gauge Knits:

Sophisticated dressing at its most comfortable. Shaped from an easy-care blend of acrylic and cotton. Hand wash, dry flat. Imported. (1.20 lbs.)

Petites (4'11"-5'3"; skirt about 24"):

XS(2), S(4/6), M(8/10), L(12/14)

State S, M, L

Misses (5'3"-5'7"; skirt about 25"):

S(4/6), M(8/10), L(12/14), XL(16/18)

State S, M, L, XL

Talls (5'8"-5'11"; skirt about 27"):

M(8/10), L(12/14), XL(16/18), XXL(20)

State M, L, XL, XXL

Women's (5'3"-5'7 1/2"; skirt about 26"):

Even sizes 18W to 24W

A Cable-Trimmed, V-Neck Tunic

shaped with a button placket and removable shoulder pads

JP 712-0967 D Petites 34.00

JP 814-0584 D Misses 34.00

JP 231-0407 D Talls 36.00

JP 892-1009 D Women's 38.00

B Pull-On Skirt with elasticized waist

JP 714-0296 D Petites 24.00

JP 814-0592 D Misses 24.00

JP 233-0330 D Talls 26.00

JP 894-0595 D Women's 28.00

Unsure of your size? See our Fall '94 Catalog, page 144



Polished Metal Rings interlink on our drop earrings and bracelet. Choose from gold- and silver-tone finishes. Made in U.S.A. (1.20 lbs.) Colors: gold, silver

Bracelet has fold-over clasp. Approx. 7" long

JP 154-1598 C 20.00

Drop Earrings in pierced style with surgical steel posts

JP 154-1580 C 12.00

A & B

15 Ivory

82 Black



29.99

petites, misses

Braid-Trimmed Blouse

Worthington® Creates A Classic. beautifully detailed blouse for every occasion. Horizontal braid trim accents the front amidst bright gold-tone buttons. Shaped with a banded jewel neckline, padded shoulders and straight hem. Of polyester fabric. Machine wash, tumble dry. Imported (1.20 lbs.)

- Petites even sizes 2 to 14
JP 712-1015 D **29.99**
- Misses even sizes 6 to 18
JP 814-0634 D **29.99**
- Talls even sizes 8 to 20
JP 232-0711 D **31.99**
- Women's even sizes 16W to 26W
JP 892-1058 D **33.99**

Trousers sold on page 20.



15 ivory

01 blush

84 gold

\$38

petites, misses

Skirt or Trousers

A & B Elegantly Tailored
Flannel Skirt and Trousers
from Eddie Haggard Ltd.

Fashioned from a blend of
ultra-soft polyester, acrylic
and rayon, and shaped with
front pleats and side elastic
insets. Coordinating belt
included. Machine wash, line
dry. Made in U.S.A. or
imported of domestic fabric.
(1.20 lbs.)

Petites (4'11"-5'3"; skirt about
23") even sizes 6 to 16

Misses (5'3 1/2"-5'7 1/2"; skirt
about 25") even sizes 8 to 16

Talls (5'8"-5'11"; skirt about
27") even sizes 8 to 20

Women's (5'3 1/2"-5'7 1/2"; skirt
about 25") even sizes 16W
26W

A Slim Skirt has side button
closure and side pockets.

Petites

JP 716-0120 D **38.00**

Misses

JP 816-2240 D **38.00**

Talls

JP 233-0348 D **40.00**

Women's

JP 896-0239 D **42.00**

B Trousers have straight
legs. Front button-and-zipper
closure and slash pockets

Petites

JP 716-0112 D **38.00**

Misses

JP 816-2232 **38.00**

Talls

JP 234-0388 **40.00**

Women's

JP 896-0221 D **42.00**

Bracelet sold on page 100. Shoes
sold in our Fall '98 Catalog, pages
276 and 285

**Eddie Haggard
Limited, Inc.**

Brilliantly Colored Earrings

with gold-tone metal rims.
Acrylic stones. Pierced style
with surgical steel posts. Clip-
on with comfort pads. Made in
U.S.A. (0.60 lb.)

Colors: 35 blue, 03 red,
15 pearl.

JP 154-1606 C Pierced

JP 154-1838 C Clip

..... **14.00**



15 cream

35 Chestnut

37 Navy

10 Charcoal

82 Black

© JCPenney

WishbookWeb.com



84 bronze

78 white

JCPenney 21



\$69

petites, misses

Velvet Collar Jacket

A Our Classic Plaid Jacket from Worthington™. Finely tailored, with a plush velvet collar, padded shoulders and besom pockets. Of polyester, wool and acrylic with cotton velvet trim. Fully lined in polyester. Dry clean. Imported. (1.20 lbs.) Color: 99 dk assorted

- JP 712-1007 D Petites **69.00**
- JP 814-0618 D Misses **69.00**
- JP 232-0596 D Talls..... **71.00**
- JP 892-1041 D Women ... **73.00**

B The Slim, Black Velvet Skirt from Worthington™. Simply shaped with hidden back zipper and back kick pleat. Side elastic insets at the waist. Of acetate and nylon. Dry clean. Made in U.S.A. of imported fabric. (1.20 lbs.) Color: 82 black

- JP 714-0304 D Petites **38.00**
- JP 814-0626 D Misses **38.00**
- JP 233-0355 D Talls..... **40.00**
- JP 894-0603 D Women ... **42.00**

Sizes for This Page

- Petites (4'11"-5'3"; skirt about 21") even sizes 2 to 14
- Misses (5'3"-5'7"; skirt about 23") even sizes 6 to 18
- Talls (5'8"-5'11"; skirt about 25") even sizes 8 to 20
- Women's (5'3"-5'7"; skirt about 24") even sizes 16W to 26W.

Earrings sold on page 20. Blouse sold in our Fall '94 Catalog, page 41.

Kettle-Brim Hat. Wool felt with a black cotton velvet band. One size fits most. Made in U.S.A. (1.50 lbs.) Color: 03 red.

- JP 107-1794 C **35.00**

Black Velvet Pump from The 9-2-5 Collection™. Velvet upper accented with elegant satin collar. Synthetic lining and insole. Composition leather sole with 2" velvet-covered heel. Imported from China. (1.40 lbs.)

- MtB-medium; whole: half 5-10.
- JP 664-2797 E **36.00**

Shop Toll-Free
1-800-222-6161





78 white

15 ivory

01 blush

38

JCPenney®



534

petites, misses

Fine-Gauge Cardigan

A & B Fine-Gauge Acrylic Knits from Designers Originals®. Exceptionally soft, remarkably drapable, and fully fashioned to ensure a superior fit. With ribbed trim. Machine wash, tumble dry. Made in U.S.A.

Petites: XS(2), S(4/6), M(6/10), L(12/14). **State** XS, S, M, L.

Misses: S(4/6), M(8/10), L(12/14), XL(16/18). **State** S, M, L, XL.

Talls: M(6/10), L(12/14), XL(16/18), XXL(20). **State** M, L, XL, XXL.

Women's: even sizes 18W to 24W.

A Cardigan. With pearlized buttons. (0.88 lb.)

Petites.
JP 712-1031 0 34.00

Misses.
JP 831-0245 0 34.00

Talls.
JP 231-0357 0 36.00

Women's.
JP 892-1074 0 38.00

B Mock turtleneck with back zipper. (0.60 lb.)

Petites.
JP 712-1049 0 28.00

Misses.
JP 831-0252 0 28.00

Talls.
JP 231-0340 0 30.00

Women's.
JP 892-1082 0 32.00

Jewelry sold on pages 61, 6 and 33.
For sizing information, see our Fall '94 Catalog, page 144.

27 evergreen

46 purple

34 periwinkle

82 black

04 wine

88 heather gray

15 soft white

84 gold

\$29

petites, misses

Trousers or Skirt

C & D Classic Silhouettes in Traditional Menswear Patterns. Trousers and skirt are neatly tailored, with elasticized insets at the waist for a comfortable fit. Of rayon and polyester (120 lbs.)
 Colors: 98 black wivory; 99 hunter wivory

Petites (4'11"-5'3"; skirt about 30") even sizes 2 to 14

Misses (5'3"-5'7"; skirt about 30") even sizes 6 to 18

Talls (5'8"-5'11"; skirt about 34") even sizes 8 to 20

Women's (5'3"-5'7"; skirt about 33") even sizes 16W to 26W

C Trousers feature front pleats, side seam pockets and tapered legs. Front button-and-zipper closure. Belt sold separately below. Machine wash, tumble dry. Imported

JP 714-0312 D Petites ... 29.00

JP 814-0659 D Misses ... 29.00

JP 234-0396 D Talls ... 31.00

JP 894-0611 D Women's ... 33.00

D Slim Skirt has front and back darts. Back button-and-zipper closure. Fully lined in acetate. Dry clean. Made in U.S.A. Imported fabric

JP 714-0338 D Petites ... 29.00

JP 814-0675 D Misses ... 29.00

JP 233-0371 D Talls ... 31.00

JP 894-0629 D Women's ... 33.00



C & D 98
99



C
Trousers
D
Skirt
Both
Also
Petites,
Talls,
Women's

The Leather Belt. With satin-finish gold-tone metal buckle and keeper. Made in U.S.A. of domestic and Italian materials (0.70 lb.)
 Colors: 82 black; 26 hunter; 47 wine; 37 navy; 15 ivory

Waist Sizes: S(24"-26"), M(26 1/2"-28"), L(28"-31"). State S, M, L—if waist is at high end of range, order next size.
 JP 300-0411 D ... 16.00

WishbookWeb.com

\$29

petites, misses

Pleated Pants or Skirt

A & B Worthington® Tailored Trousers and Skirt.

Made of polyester and rayon and shaped with front pleats and back elastic insets. Front button-and-zipper closure, front pockets. Belt included. Machine wash, tumble dry. Made in U.S.A. (120 lbs.)

Petites (4'11"-5'3") even sizes 2 to 14

Misses (5'3"-5'7") even sizes 6 to 18

Talls (5'8"-5'11") even sizes 8 to 20

Women's (5'3"-5'7") even sizes 16W to 26W

A Pants have straight legs

Petites
JP 714-0346 D 29.00

Misses
JP 814-0683 D 29.00

Talls
JP 234-0404 D 31.00

Women's
JP 894-0637 D 33.00

B Skirt has front walking vent

Petites — About 30"
JP 714-0353 D 29.00

Misses — About 32"
JP 814-0691 D 29.00

Talls — About 34"
JP 233-0389 D 31.00

Women's — About 33"
JP 894-0645 D 33.00

Shoes sold in our Fall '94 Catalog pages 49 and 276

Bracelet and Earrings. Of

gold- or silver-tone metal
Made in U.S.A.

Colors: 83 silver, 84 gold

Bracelet with heart-shaped charms. About 7" long with toggle closure. (120 lbs.)

JP 154-1622 C 22.00

Embossed Drop Earrings.

Pierced style with surgical steel posts. (120 lbs.)

JP 154-1614 C 10.00

Choose Our Convenient
In-Store Pick Up
or Home Delivery!
1-800-222-6161



57 khaki

15 winter
white



15 winter
white

53 camel



59.99

petites, misses

**Sag Harbor®
Wool Blazer**



B
Petites
Talls
Women's

C
Blouse
Petites
Talls
Women's

34.99

petites, misses
**Sag Harbor®
Wool Skirt**

A & B Pure Wool Separates from Sag Harbor®. Neatly tailored and finely constructed. In twelve rich colors. Dry clean. Made in U.S.A. or imported of domestic fabric. See colors on left.

Petites (4'11"-5'3"; skirt about 23"); even sizes 2 to 16
Misses (5'3"-5'7"; skirt about 25"); even sizes 6 to 20
Talls (5'8"-5'11"; skirt about 27"); even sizes 8 to 20
Women's (5'3½"-5'7½"; skirt about 27"); even sizes 16W to 26W.

A The Tailored Blazer. Shaped with padded shoulders. Besom pockets. Fully lined in acetate. (1.60 lbs.)

- JP 716-0088 D Petites **59.99**
- JP 816-1879 ■ Misses **59.99**
- JP 232-0414 ■ Talls **63.99**
- JP 896-0163 D Women's **66.99**

B Straight Skirt. A slim silhouette, with front and back darts, elasticized insets at the waist, and back button-and-zipper closure. Fully lined in polyester. (1.20 lbs.)

- JP 716-0096 ■ Petites **34.99**
- JP 816-1887 ■ Misses **34.99**
- JP 233-0413 D Talls **36.99**
- JP 896-0171 ■ Women's **38.99**

C Worthington® Blouse Adds a Touch of Romance to tailored suits and jackets. Trimmed with shimmering charmeuse at the collar, cuffs and ruffled jabot, and finished with covered buttons. With padded shoulders and straight hem. Of polyester. Machine wash, tumble dry. Imported. (0.70 lb.)

- Colors: 78 white, ■ ivory
- Petites: even sizes 2 to 14
- JP 712-1064 D **29.99**
- Misses: even sizes 6 to 18
- JP 814-0709 D **29.99**
- Women's: even sizes 16W to 26W
- JP 892-1108 D **33.99**

Earrings sold on pages 15 and 16



Two-Piece Pins: Bee detaches from strawberry, dragonfly from leaf. Each set can be worn one on top of the other, side-by-side, or separately. Gold-tone metal with epoxy finish. Imported from Canada. (1.10 lbs.) Colors: 02 strawberry, ■ leaf

- JP 154-1630 C Each. **16.00**

**Dressing the season:
sequined crepe
for special days
or glittering evenings**

A Dani Max² Crepe Coaldress with sequin-and-lace-trimmed shawl collar. Button-front closure. Padded shoulders. Rayon and acetate. Dry clean. Made in U.S.A. (1 lb.) Color: 82 black.

Petites (4'11"-5'3", about 22" from waist), even sizes 4 to 14
JP 225-0009 D **89.00**
Misses (5'3"-5'7", about 24" from waist), even sizes 6 to 16
JP 223-0977 D **89.00**

B Perceptions² Crepe Pant Set. Double-breasted jacket features a sequin-and-lace-trimmed shawl collar. Welt pockets, shoulder pads. Pants have elasticized back waist and front zipper. Rayon and acetate. Dry clean. Made in U.S.A. (1 lb.) Colors: 15 ivory, 82 black (not shown).

Petites (4'11"-5'3") even sizes 4 to 14
JP 225-0025 D **99.00**
Misses (5'3"-5'7") even sizes 6 to 16
JP 223-0985 D **99.00**
Talls (5'8"-5'11") even sizes 10 to 20
JP 220-3313 D **105.00**

Black pumps sold on page 36.

Sparkling Earrings in ornate gold-tone metal. Jet and crystal glass stones with black acrylic drop or crystal-clear glass stones with simulated pearls. Clip-ons have comfort pads, pierced style with surgical steel posts. Made in U.S.A. (1.20 lbs.) Colors: 82 black; 15 pearl.
JP 154-1655 C Clip
JP 154-1648 C Pierced **17.50**



A
Also
Petites
B
Also
Black
Also
Petites,
Talls

Choose Our Convenient
In-Store Pick Up
or Home Delivery!
1-800-222-6161

\$69

petites, misses

Dressy Two-Piece or Jumpsuit



Also
Petites,
Women's



Also
Petites,
Talls

Melissa Two-Piece Dress in damask. The jacket features a sweetheart neckline and lustrous simulated pearl buttons. Shaped with padded shoulders, princess seams and inverted pleats. Skirt has tucks at the waistband in front, elastic and a zipper in back. Of cotton and acetate. Dry clean. Made in U.S.A. (1.60 lbs.) Colors: 03 red, 30 jade

Petites (4'11"-5'3", skirt about 23") even sizes 4 to 14
JP 225-0322 D **69.00**

Misses (5'3"-5'7", skirt about 25") even sizes 8 to 18
JP 223-1272 D **69.00**

Women's (5'3"-5'7", skirt about 26") even sizes 16W to 26W
JP 224-0638 D **79.00**



Richly Detailed Jumpsuit features golden metallic embroidery on the front yokes. Double-breasted surplice style with padded shoulders. Waist has a front button and zipper, elastic in back. Side-seam pockets. Matching belt with ornate gold-tone buckle. Of rayon and acetate bengaline. Dry clean. Made in U.S.A. (1.70 lbs.) Color: 82 black.

Petites (4'11"-5'3") even sizes 4 to 14
JP 225-0520 D **69.00**

Misses (5'3"-5'7") even sizes 8 to 18
JP 223-1306 D **69.00**

Talls (5'8"-5'11") even sizes 10 to 20
JP 220-3354 D **75.00**

Jewelry sold on pages 32, 34 and 37



Also
Petites,
Women's

Karin Stevens® Crepe Dress with the look of a two-piece set. Detailed with contrasting soutache braid in front and a softly pleated full skirt. Shoulder pads. Back zipper. Of rayon, top lining of acetate. Dry clean. Imported (1.40 lbs.) Color: 27 hunter

Petites (4'11"-5'3", about 29" from waist) even sizes 4 to 14
JP 225-0546 D **79.00**

Misses (5'3 1/2"-5'7 1/2", about 32" from waist) even sizes 8 to 18
JP 223-1819 D **79.00**

Women's (5'3 1/2"-5'7 1/2", about 33" from waist) even sizes 16W to 26W
JP 224-0067 ■ **89.00**

Mootsies Tootsies® Slip-On Mule in ivory passementerie over sheer nylon mesh. Canvas facing. Faille-covered 2" heel. Made in China with materials from Taiwan. (1.40 lbs.)

M(B-medium) whole, half 6-10.
JP 642-8023 E **34.00**



\$79

petites, misses

Four Ways to Dress Your Holiday Best

Sheri Martin Pant Set. The tunic jacket is lavished with Schiffl embroidery in an elaborate paisley design on front. Covered buttons and loop closures. Padded shoulders. The pants pull on with an elasticized waist. Of rayon and acetate. Dry clean. Made in U.S.A. (1.50 lbs.) Color: 15 ivory

Misses (5'3 1/2"-5'7 1/2") even sizes 8 to 18
JP 223-1660 ■ **79.00**

Women's (5'3 1/2"-5'7 1/2") even sizes 16W to 26W
JP 224-0018 D **89.00**

Earrings both pages sold on pages 6 and 71 and in our Fall '94 Catalog page 251



Also
Women's

S. L. Fashions Two-Piece Dress with wide face-trimmed collar and pearlized buttons. Padded shoulders and 3/4-length sleeves. Elasticized waist with back zipper, kick pleat. Of rayon and acetate. Dry clean. Made in U.S.A. (1.50 lbs.) Color: 78 winter white.

Petites (4'11"-5'3", skirt about 23"), even sizes 4 to 14
JP 225-1858 D **79.00**

Misses (5'3"-5'7", skirt about 25"), even sizes 8 to 18
JP 223-3807 D **79.00**

Women's Petites (4'11"-5'3", skirt about 24"), even sizes 14WP to 24WP
JP 224-0158 D **89.00**

Women's (5'3"-5'7", about 26"), even sizes 16W to 26W
JP 224-0166 D **89.00**

Karin Stevens® Crepe Dress.

The waistset is highlighted with embroidery and ribbon soutache in front, smocking in back. The back buttons to the waist with a zipper break. Flared skirt features covered buttons. Of rayon. Dry clean. Imported. (1 lb.) Color: 36 royal.

Misses (5'3"-5'7", about 31" from waist), even sizes 8 to 18
JP 223-3815 D **79.00**

Women's (5'3"-5'7", about 32" from waist), even sizes 16W to 26W
JP 224-0190 D **89.00**



Also Women's

Holiday jewelry. Matching necklace and bracelet with twisted strands of lustrous simulated pearls and gold-tone beads. Lobster clasp. Made in China.

Necklace. Approximately 20" long. (0.60 lb.)
JP 154-2000 A **16.00**

Bracelet. Approximately 7" long. (0.50 lb.)
JP 154-2018 A **12.00**



39.99

petites, misses

Velvet Sheath

Simply Elegant Velvet Dress in a classic style with softly squared neckline and short sleeves. Invisible back zipper, back vent. Of acetate and nylon velvet. Dry clean. Imported (1 lb.) Colors: 04 berry, 25 green, 82 black (not shown)

Petites (4'11"-5'3", about 20" from waist) even sizes 4 to 14.

JP 225-1866 D **39.99**

Misses (5'3"-5'7", about 22" from waist) even sizes 6 to 18

JP 223-3823 D **39.99**

Talls (5'8"-5'11", about 24" from waist) even sizes 10 to 20.

JP 220-3529 D **45.99**



Antique-Style Marcasite-Look Jewelry. Necklace and earrings in a silver-tone openwork design with a slender drop. Glass stones. Made in U.S.A.

Necklace. Pendant on a 16" twisted black velvet cord with adjustable clasp. (1 20 lbs.)

JP 154-1671 A **12.50**

Earrings. Pierced style with surgical steel posts. (1 20 lbs.)

JP 154-1689 A **12.50**



Also
Black
Also
Petites,
Talls



\$69

petites, misses

Floral Jacquard or Rich Crepe



Also
Petites

Perceptions® Crepe Dress in an elegant tunic design that looks like a two-piece set. The front is detailed with soutache braid and button trim. Back zipper and walking vent. Of rayon and acetate crepe. Dry clean. Made in U.S.A. (1.20 lbs.)
Color: 04 burgundy.

Petites (4'11"-5'3"; about 23" from waist): even sizes 4 to 18
JP 225-1874 D **69.00**
Misses (5'3"-5'7½"; about 25" from waist): even sizes 8 to 18
JP 223-3849 D **69.00**



Also
Women's



Dawn Joy® Column Dress in a rich floral jacquard. Slender style shaped with princess seams and shoulder pads. Lace-up back lets you adjust the fit. Back zipper and vent. Of acetate and rayon. Dry clean. Made in U.S.A. (1.40 lbs.)
Color: 26 hunter green.

Misses (5'3"-5'7½"; about 32" from waist): even sizes 6 to 18
JP 223-3831 D **69.00**
Women's (5'3½"-5'7½"; about 33" from waist): even sizes 16W to 26W
JP 224-0661 D **79.00**

How fast do we deliver? How's 2 to 3 working days? You want it even faster? Order by December 22 and get it in time for Christmas. Just ask for Air Express.



\$69

petites, misses

Crepe Dress or Pant Set



Also
Petites.
Women's

Two-Piece Dress with princess seams and shoulder pads. Skirt has drop yoke, elasticized waist. Of acetate and rayon. Dry clean. Made in U.S.A. (1.20 lbs.) Color: 03 red

Petites (4'11"-5'3", skirt about 21"); even sizes 4 to 14.
JP 225-1882 D **69.00**
Misses (5'3 1/2"-5'7 1/2", skirt about 23"); even sizes 8 to 18.
JP 223-3856 D **69.00**
Women's (5'3 1/2"-5'7 1/2", skirt about 25"); even sizes 16W to 26W.
JP 224-0612 D **79.00**



Shari Martin Pant Set with double-breasted jacket and shawl collar. Fortuny pleating accents the waist in front. Padded shoulders. The pant's have a partially elasticized waist. Of crepe. Dry clean. Made in U.S.A. (2 lbs.) Color: 82 black

Misses (5'3 1/2"-5'7 1/2"); even sizes 8 to 18.
JP 223-3864 D **69.00**
Talls (5'8"-5'11"); even sizes 10 to 20
JP 220-3578 D **75.00**

Strappy High Heel Pump by Gloria Vanderbilt. In black kidskin suede. Elasticized crisscross straps for flattering fit. Synthetic lining and cushioned insole. Synthetic rubber-blend sole with 2" covered heel. Imported from China or Taiwan. (1.40 lbs.) M(B-medium) whole, half 5 1/2-10 1/2
JP 663-3531 E Black **40.00**



Also
Talls



A
Also
Petites

A **Perceptions™ Jacket Dress** in classic crepe. Swing-style jacket has cuffed 3/4-length sleeves and shoulder pads. The dress features a gold-tone chain belt with coin trim. Back zipper and walking vent. Of rayon and acetate crepe. Dry clean. Made in U.S.A. (1 lb.) Color: 26 hunter green.

Petites (4'11"-5'3" about 23" from waist) even sizes 4 to 14
JP 225-1890 D **79.00**
Misses (5'3"-5'7" about 25" from waist) even sizes 8 to 18
JP 223-3880 D **79.00**

Jewelry, both pages, sold on pages 16, 18, 21 and 45.

B **Lisa II Challis Print Dress** is styled with 3/4-length sleeves and an elasticized waist with matching belt. Shoulder pads, back buttons and zipper. Softly pleated skirt with yoke and side pockets. Of rayon challis. Dry clean. Made in U.S.A. (2 lbs.) Color: 99 floral print.

Misses (5'3"-5'7" about 31" from waist) even sizes 8 to 18
JP 223-3872 D **69.00**
Talls (5'8"-5'11" about 33" from waist) even sizes 10 to 20
JP 220-3602 D **75.00**
Women's (5'3"-5'7" about 32" from waist) even sizes 16W to 26W
JP 224-0588 D **79.00**

Set of Necklaces and Pendants:
includes gold-tone metal chain and simulated pearl necklace, each 18" long, with lobster clasp. Wear alone or with any of three decorative pendants: cameo-style, black acrylic stone with simulated pearl drop, and gold-tone coin. Made in U.S.A. (1/20 lbs.)
JP 154-1697 A set. **30.00**



B
Also
Talls,
Women's

Lisa II Challis Print Dress features a scalloped peplum edged with contrast banding. Padded shoulders and 3/4-length sleeves. Styled with a softly pleated skirt and button back with zipper from the elasticized waist. Of rayon. Dry clean. Made in U.S.A. (1.40 lbs.)

Color: 99 print

| | | |
|---------------|--|-------|
| JP 225-1924 D | Petites (about 29" from waist) | 69.00 |
| JP 223-3930 D | Misses (about 32" from waist) | 69.00 |
| JP 220-3909 D | Talls (about 34" from waist) | 75.00 |
| JP 224-0448 D | Women's Petites (about 30" from waist) | 79.00 |
| JP 224-0455 D | Women's (about 33" from waist) | 79.00 |

Jewelry, both pages, sold on pages 5, 16, 27, 30 and 32



Both
Also
Petites.
Talls.
Women's
Petites.
Women's

S. L. Fashions Vested Dress has the look of a three-piece ensemble. Attached vest is defined with contrasting braid trim with button-and-trog closures. Shirt collar, cuffed 3/4-length sleeves and elasticized waist. Of acetate and rayon. Dry clean. Made in U.S.A. (1.40 lbs.)

Color: 26 hunter green

| | | |
|---------------|--|-------|
| JP 225-1932 D | Petites (about 28" from waist) | 69.00 |
| JP 223-3948 D | Misses (about 31" from waist) | 69.00 |
| JP 220-3917 D | Talls (about 33" from waist) | 75.00 |
| JP 224-0471 D | Women's Petites (about 29" from waist) | 79.00 |
| JP 224-0554 D | Women's (about 32" from waist) | 79.00 |

A Soutache-Trimmed neckline, full button-front and inset waist with elasticized shirring in back. Padded shoulders. Of rayon and polyester. Dry clean. Imported or made in U.S.A. of imported fabric. (120 lbs.) Colors: 36 royal, 82 black (not shown)

| | |
|--|--------------|
| Petites (about 24" from waist) | |
| JP 225-1916 D | 39.99 |
| Misses (about 26" from waist) | |
| JP 223-3922 D | 39.99 |
| Women's Petites (about 25" from waist) | |
| JP 224-0323 D | 44.99 |
| Women's (about 27" from waist) | |
| JP 224-0430 D | 44.99 |

Sizes for Both Pages

Petites (4'11"-5'3") even sizes 4 to 14
 Misses (5'3"-5'7") even sizes 8 to 18
 [D] also in size 6
 Tall (5'8"-5'11") even sizes 10 to 20
 Women's Petites (4'11"-5'3") even sizes 14WP to 24WP
 Women's (5'3"-5'7") even sizes 16W to 26W



A
 Also
 Black
 Also
 Petites,
 Women's
 Petites,
 Women's

39.99

petites, misses

Print Jumper

B & C Mother and Daughter holiday designs. Both in V-neck styles with buttons to the hemline. Mock welt pockets. Vivid red poinsettias on black woven cotton-poplin. Machine wash, tumble dry. Made in U.S.A. or imported of domestic fabric. Lace-collar blouse sold on page 27, girls turtleneck, page 173. Color: 99 print.

B Adult sizes (0.60 lb.)

| | |
|--|--------------|
| Petites (about 27" from waist) | |
| JP 225-1908 D | 39.99 |
| Misses (about 30" from waist) | |
| JP 223-3898 D | 39.99 |
| Talls (about 32" from waist) | |
| JP 220-3784 D | 43.99 |
| Women's Petites (about 28" from waist) | |
| JP 224-0281 D | 44.99 |
| Women's (about 31" from waist) | |
| JP 224-0307 D | 44.99 |

C Girls' sizes (0.40 lb.)

| | |
|----------------|--------------|
| Preschool 4-6X | |
| JP 223-3908 D | 24.99 |
| Girls 7-11 | |
| JP 223-3914 D | 29.99 |



B
 Also
 Petites,
 Talls,
 Women's
 Petites,
 Women's

C
 Girls
 4 to 14

A & B Hunt Club® Chenille Tunic Sweaters are thickly knit, with a touchable softness. Of acrylic. Hand wash, dry flat. Imported. (1 lb.)
 Petites: S(4/6), M(8/10), L(12/14)
 State S, M, L
 Misses: S(4/6), M(8/10), L(12/14), XL(16/18) State S, M, L, XL
 Talls: M(8/10), L(12/14), XL(16/18)
 State M, L, XL
 Women's: even sizes 16W to 24W.

A Funnel Neck with pointelle detail.
 JP 762-1121 D Petites **39.00**
 JP 842-0754 D Misses **39.00**
 JP 241-0579 D Talls **41.00**
 JP 982-1133 D Women's **43.00**

B Cowl Neck with allover ribbing.
 JP 762-1113 D Petites **39.00**
 JP 842-0747 D Misses **39.00**
 JP 241-0561 D Talls **41.00**
 JP 982-1125 D Women's **43.00**

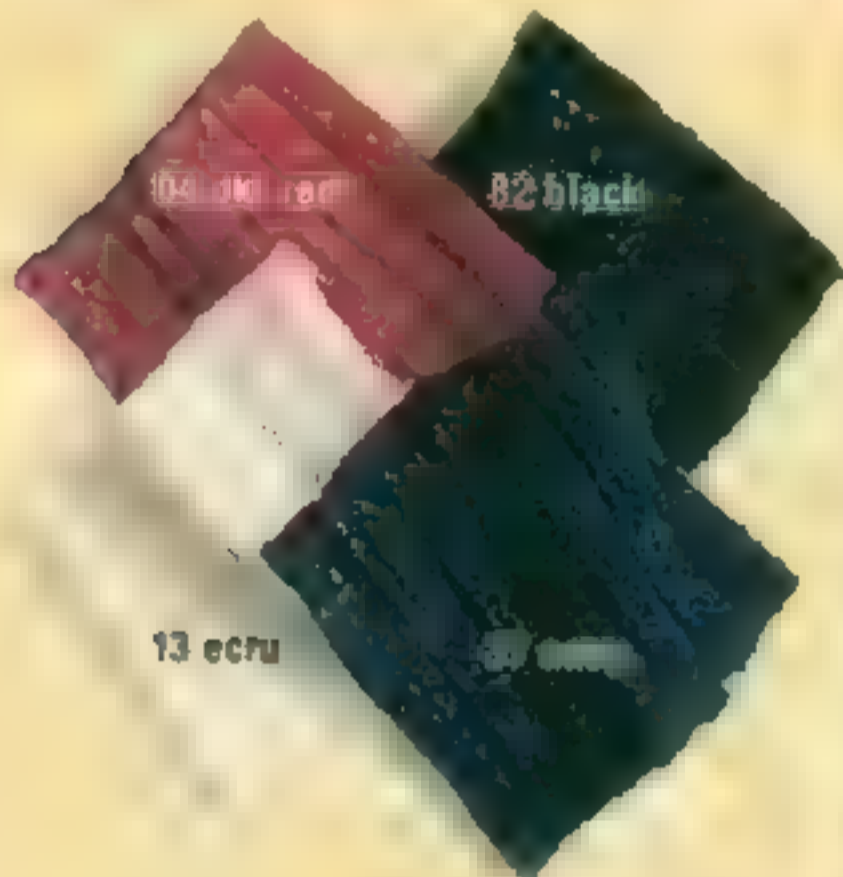

Broomstick Skirt from Hunt Club® has an elegance that's so easy to wear. Elastic waist. Of rayon and cotton. Hand wash, line dry. Imported. (1.20 lbs.)
 Petites (4'11"-5'3" about 31") S(4/6), M(8/10), L(12/14) State S, M, L.
 JP 764-0337 D **24.00**
 Misses (5'3 1/2"-5'7 1/2" about 35") S(4/6), M(8/10), L(12/14), XL(16/18) State S, M, L, XL.
 JP 844-0349 D **24.00**
 Talls (5'8"-5'11", about 37") M(8/10), L(12/14), XL(16/18) State M, L, XL.
 JP 243-1245 D **26.00**
 Women's (5'3 1/2"-5'7 1/2" about 35") 1X(16W/18W), 2X(20W/22W), 3X(24W/26W)
 JP 984-0711 D **28.00**



A
Funnel Neck
B
Cowl Neck
C
Skirt
All
Also
Petites,
Talls,
Women's

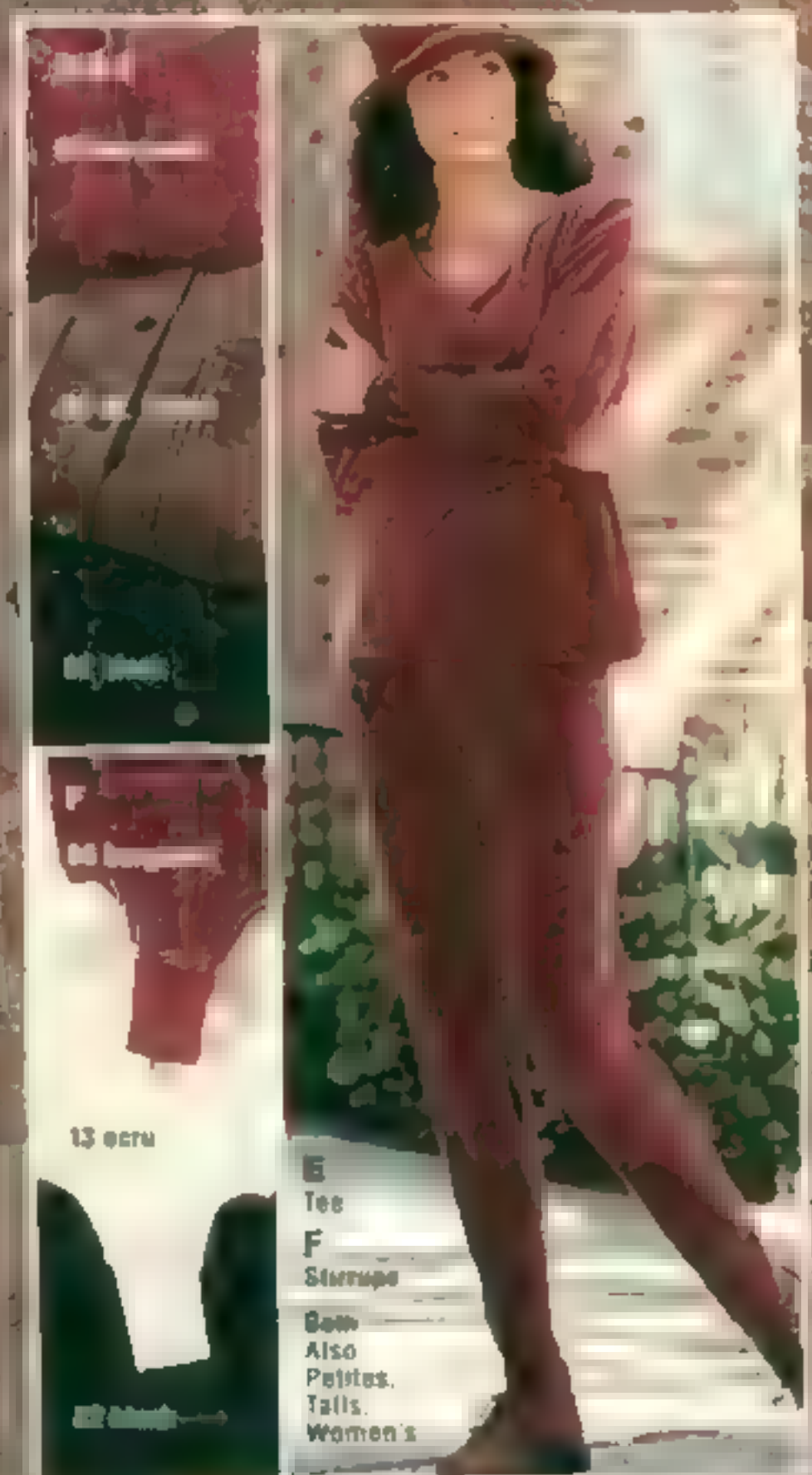

\$59

petites, misses

Whipstitched Jacket

Wool-Blend Jacket covers all the requirements for fashionable Fall dressing—a relaxed shape, warm color palette and sporty blanket stitch detailing. Styled with shawl collar and welt pockets. Of wool, nylon, acrylic, rayon and polyester; lined in rayon. Dry clean. Imported. (1.75 lbs.)
Colors: 98 plaid, 94 stripe

Petites: even sizes 2 to 14.

JP 762-1295 D **59.00**

Misses: even sizes 6 to 16.

JP 842-0788 D **59.00**

Talls: even sizes 8 to 18.

JP 442-1681 D **61.00**

Turtleneck sold on page 46, earrings page 13

Also
Petites,
Talls.



The Velvet Hat takes you out in fashionable style. Designed with a bit of soft, well-worn appeal. Of cotton and polyester; lined with black fabric of polyester. One size fits most. Imported. (0.50 lb.)
Colors: 54 warm brown, 82 black
JP 107-1992 C **10.00**



A
Vest
Also
Petites,
Women's

B
Tunic
Also
Petites,
Talls,
Women's

A The Hunt Club® Classic Vest adds a special touch to basic separates with embroidery and novelty buttons. Of wool and viscose lined in taffeta. Dry clean. Imported. (0.70 lb.)
Color: 82 black

Petites: S(4-6), M(8-10), L(12-14), State S, M, L
JP 762-1410 D **26.00**
Misses: S(4-6), M(8-10), L(12-14), XL(16-18), State S, M, L, XL
JP 842-0812 D **26.00**
Women's, even sizes 16W to 24W
JP 982-1190 D **30.00**

B The Tunic-Length Shirt from Hunt Club® is oversized in crisp cotton poplin. Casual style updated with a banded collar and frog-loop closures. Machine wash, line dry. Imported. (0.50 lb.)
Color: 78 white

Petites: S(4-6), M(8-10), L(12-14), State S, M, L
JP 762-1394 D **28.00**
Misses: S(4-6), M(8-10), L(12-14), XL(16-18), State S, M, L, XL
JP 842-0796 D **28.00**
Talls: M(8-10), L(12-14), XL(16-18), State M, L, XL
JP 442-1871 D **30.00**
Women's, even sizes 16W to 24W
JP 982-1174 D **32.00**



C Hunt Club® Crushed Velvet Vest adds an elegant touch with strips of color, frog-loop closure and ribbon trim. Rayon and silk lined in jacquard nylon with polyester trim. Dry clean. Imported. (0.70 lb.)
Color: 81 black/stripes

Petites: S(4-6), M(8-10), L(12-14), State S, M, L
JP 762-1402 **32.00**
Misses: S(4-6), M(8-10), L(12-14), XL(16-18), State S, M, L, XL
JP 842-0804 D **32.00**
Women's 1X(16W/18W), 2X(20W/22W), 3X(24W/26W)
State 1X, 2X, 3X
JP 982-1182 **36.00**

Earl hats sold on pages 8 and 34, stirrup pants page 41

JCPenney 43



C Crinkled Sandwashed Silk lends its soft drape to our mandarin collar tunic from Hunt Club— Finished with covered buttons, loop closures, shoulder pads and button cuffs. Hand wash, line dry or dry clean. Imported. (0.50 lb.)
 Petites: S(4-6); M(8-10); L(12/14); State: S, M, L
 JP 762-1527 D **34.00**
 Misses: S(4-6); M(8-10); L(12/14); XL(16-18); State: S, M, L, XL
 JP 842-0929 D **34.00**
 Tall: M(8-10); L(12/14); XL(16-18); State: M, L, XL
 JP 442-2135 D **36.00**
 Women's—even sizes 16W to 24W
 JP 982-1307 D **38.00**

D Flyaway Tunic from Hunt Club® takes holiday dressing to a new level of ease. With jewel neckline, button-loop closures and deep side slits. Polyester and rayon crepe-textured knit. Machine wash, dry flat. Made in U.S.A. or imported of domestic fabric. (0.50 lb.)
 Petites: S(4-6); M(8-10); L(12/14); State: S, M, L
 JP 762-1485 D **30.00**
 Misses: S(4-6); M(8-10); L(12/14); XL(16-18); State: S, M, L, XL
 JP 842-0887 D **30.00**
 Tall: M(8-10); L(12/14); XL(16-18); State: M, L, XL
 JP 442-2507 D **32.00**
 Women's—even sizes 16W to 24W
 JP 982-1265 D **34.00**



C & D

Bracelet and Earrings in gold- or silver-tone polished metal with black acrylic stones. Imported. (0.70 lb.)
 Colors: 84 gold-tone, 83 silver-tone
Flex Cuff Bracelet adjusts to fit well
 JP 154-1465 C **15.00**
Matching Hoop Earrings, Pierced style with clutchless back
 JP 154-1473 C **10.00**



C
Silk
Tunic
D
Flyaway
Tunic
Both
Also
Petites,
Talls,
Women's

Solids **\$14** ea.
petites, misses

Any 2 or More Cotton Pullovers

Choose any combination of styles, sizes and colors, and pay the lower price for each.

A to D Collectible Cotton Turtlenecks and Mock Turtlenecks with all the extras you're looking for—quality detail, fit, easy care. There's even an extra special price when you buy two or more. Generously shaped for comfortable, long-lasting wearability. Long sleeves with hemmed cuffs, double-stitched straight hem. Machine wash, tumble dry. Imported. 100% cotton.

Petites: S(4-6), M(8-10), L(12-14), State S, M, L

Misses: S(4-6), M(8-10), L(12-14), XL(16-18), State S, M, L, XL

Talls: M(8-10), L(12-14), XL(16-18), State M, L, XL

Women's: even sizes 16W to 24W

A Solid Mock Turtleneck.

- JP 762-1584 D Petites, Each \$16.00
Any 2 or more, ea. **14.00**
- JP 842-0986 D Misses, Each \$16.00
Any 2 or more, ea. **14.00**
- JP 442-2234 D Talls, Each \$17.00
Any 2 or more, ea. **15.00**
- JP 982-1364 D Women, Each \$18.00
Any 2 or more, ea. **16.00**

B Print Turtleneck.

- JP 762-1683 D Petites, Each \$18.00
Any 2 or more, ea. **15.00**
- JP 842-1125 D Misses, Each \$18.00
Any 2 or more, ea. **15.00**
- JP 442-2911 D Talls, Each \$19.00
Any 2 or more, ea. **16.00**
- JP 982-1729 D Women, Each \$20.00
Any 2 or more, ea. **17.00**

C Solid Turtleneck with Lycra® spandex reinforced neck.

- JP 252-3066 D Petites, Each \$16.00
Any 2 or more, ea. **14.00**
- JP 282-3375 D Misses, Each \$16.00
Any 2 or more, ea. **14.00**
- JP 442-2796 D Talls, Each \$17.00
Any 2 or more, ea. **15.00**
- JP 192-5429 D Women, Each \$18.00
Any 2 or more, ea. **16.00**

D Print Mock Turtleneck.

- JP 762-1592 D Petites, Each \$18.00
Any 2 or more, ea. **15.00**
- JP 842-0994 D Misses, Each \$18.00
Any 2 or more, ea. **15.00**
- JP 442-2317 D Talls, Each \$19.00
Any 2 or more, ea. **16.00**
- JP 982-1372 D Women, Each \$20.00
Any 2 or more, ea. **17.00**

Jeans sold on page 49; pants, page 50. For sizing information, see our Fall '94 Catalog, page 144.





E Hunt Club® Thermal Knit Tunic captures the charm of flowers in a soft, muted print on comfortable polyester and cotton. Machine wash, dry flat. Made in U.S.A. (0.50 lb.)
 Petites: S(4-6), M(8-10), L(12-14)
 State: S, M, L
 JP 762-1535 D **30.00**
 Misses: S(4-6), M(8-10), L(12-14), XL(16-18) State: S, M, L, XL
 JP 842-0937 D **30.00**
 Talls: M(8-10), L(12-14), XL(16-18)
 State: M, L, XL
 JP 442-2424 D **32.00**
 Women's even sizes 16W to 24W
 JP 982-1315 D **34.00**

F Hunt Club® Brushed Ribbed Tunic will become your weekend favorite. Comfortably oversized with dropped shoulders. Of cotton and polyester. Machine wash, tumble dry. Imported of domestic fabric. (0.50 lb.)
 Petites: S(4-6), M(8-10), L(12-14)
 State: S, M, L
 JP 762-1543 D **28.00**
 Misses: S(4-6), M(8-10), L(12-14), XL(16-18) State: S, M, L, XL
 JP 842-0945 D **28.00**
 Talls: M(8-10), L(12-14), XL(16-18)
 State: M, L, XL
 JP 442-2473 D **30.00**
 Women's even sizes 16W to 24W
 JP 982-1323 D **32.00**

Leggings sold on page 44, jeans, page 49



E
Print Tunic
F
Ribbed Tunic
Both
Also
Petites,
Talls,
Women's



Oval Sunglasses with black metal frame and UV protection lenses. Vinyl case included. Imported from Hong Kong. (0.40 lb.)
 JP 108-0316 A **26.00**

\$22 ea.
petites, misses

Save on Any 2 or More

Choose any combination of styles, colors or sizes from this page, and pay the lower price for each.

A The Cotton Mock Turtleneck Sweater. Generously sized, fluid in shape and relaxed in style. Machine wash tumble dry. Made in U.S.A. (1 lb.)

Petites: S(4/6), M(8/10), L(12/14) State S, M, L.
JP 762-1568 D Ea. \$30.00; any 2 or more, ea. **22.00**

Misses: S(4/6), M(8/10), L(12/14), XL(16/18)
State S, M, L, XL.
JP 842-0960 D Ea. \$30.00; any 2 or more, ea. **22.00**

Talls: M(8/10), L(12/14), XL(16/18) State M, L, XL
JP 241-0959 D Ea. \$32.00; any 2 or more, ea. **24.00**

Women's: 1X(16W/18W), 2X(20W/22W), 3X(24W/26W)
State 1X, 2X, 3X
JP 982-1349 D Ea. \$34.00; any 2 or more, ea. **26.00**

B Our Cotton Sweater, beautifully textured with a grid motif front and design on back. In a flattering tunic length. Fashioned with a natural roll neck and rib trim. Machine wash, tumble dry. Made in U.S.A. (1 lb.)

Petites: S(4/6), M(8/10), L(12/14) State S, M, L.
JP 762-1550 D Ea. \$30.00; any 2 or more, ea. **22.00**

Misses: S(4/6), M(8/10), L(12/14), XL(16/18)
State S, M, L, XL.
JP 842-0952 D Ea. \$30.00; any 2 or more, ea. **22.00**

Talls: M(8/10), L(12/14), XL(16/18) State M, L, XL
JP 241-0942 D Ea. \$32.00; any 2 or more, ea. **24.00**

Women's: even sizes 16W to 24W.
JP 982-1331 D Ea. \$34.00; any 2 or more, ea. **26.00**

Both pages: earrings sold on page 6. From our Fall '94 Catalog boots and shoes, pages 291 and 297; belts, page 21.

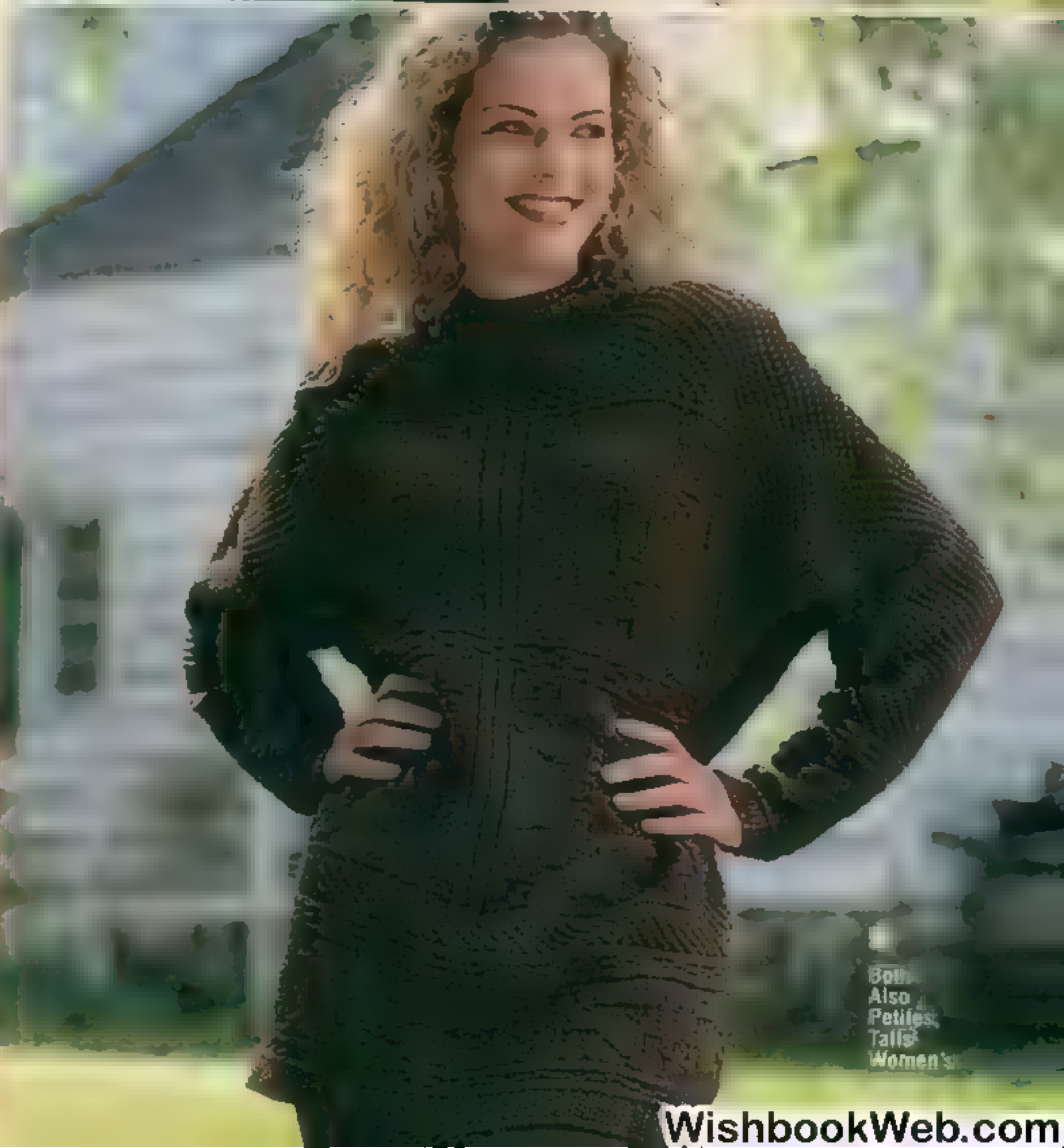

A & B



Both Also
Petites
Talls
Women's

29.99

petites, misses

Lee® Jeans Traditional or Fashion Colors

C Lee® Elastic Waist Jeans in 100% cotton denim. Fly front, back yoke, front pockets and tapered legs. Machine wash, tumble dry. Made in U.S.A. or imported. (1.20 lbs.)

Colors: ■ black 34 peppervash.
Petites (4'11"-5'3"): even sizes 6 to ■.
JP 454-6677 D **29.99**

Misses (5'3 1/2"-5'7 1/2"): even sizes 8 to 18
JP 484-4346 D **29.99**

Talls (5'8"-5'11"): even sizes 10 to 18.
JP 244-0428 ■ **31.99**

Women's (5'3 1/2"-5'7 1/2"): even sizes 16W to 26W *

Color: ■ peppervash
JP 294-0286 ■ **32.99**

Color: ■ black
JP 494-7859 ■ **32.99**

Fashion Colors: 47 port wine, 26 hunter, 80 cement (not available in Women's sizes)

JP 764-0212 D—Petites ... **29.99**

JP 844-0224 D—Misses ... **29.99**

JP 244-8088 D—Talls ... **31.99**

JP 984-0497 D—Women's **32.99**

D Lee® Relaxed Fit Jeans. Five-pocket style with fly front. Of 100% cotton denim. Machine wash, tumble dry. Made in U.S.A. or imported. (1.25 lbs.)

Colors: ■ black 34 peppervash
Petites (4'11"-5'3"): even sizes 6 to 18
JP 254-1555 ■ **29.99**

Misses (5'3 1/2"-5'7 1/2"): even sizes 8 to 18
JP 284-0692 D **29.99**

Talls (5'8"-5'11"): even sizes 10 to 18
JP 244-0063 ■ **31.99**

Women's (5'3 1/2"-5'7 1/2"): even sizes 16W to 26W
JP 294-3405 D **32.99**

Fashion Colors: 47 port wine, 26 hunter, 80 cement (not available in Women's sizes)

JP 764-0204 D—Petites ... **29.99**

JP 844-0216 D—Misses ... **29.99**

JP 244-8074 D—Talls ... **31.99**

JP 984-0489 D—Women's **32.99**

*Lee Women's sizes differ from JCPenney Women's sizes. Order one size larger than your usual JCPenney size.



C
Elastic
waist

D
Relaxed-Fit

Both
Also
Petites
Talls
Women's

80 cement

Lee

The brand that fits.



We make holiday shopping
quick and convenient with
fast delivery in just 2 to 3
working days.

WishbookWeb.com

29.99

petites, misses

Wrinkle-Resistant Cotton Twills

The Comfort ■ Pure Cotton Trousers Without the Fuss. Hunt Club™ low-maintenance pleated twills look great without a lot of care, thanks to a special wrinkle-resistant finish. Tailored with zip fly, bar-tacked welt pockets and straight legs. Elastic insets at waist, belt included. Machine wash, tumble dry. Made in U.S.A. (1.20 lbs.)

Petites (4'11"-5'3"), even sizes 4 to 16.

JP 764-0147 D **29.99**

Misses (5'3"-5'7½"), even sizes 6 to 18.

JP 844-0158 D **29.99**

Talls (5'8"-5'11"), even sizes 8 to 18

JP 244-7878 D **31.99**

Women's (5'3"-5'7½"), even sizes 16W to 24W

JP 294-5442 D **32.99**

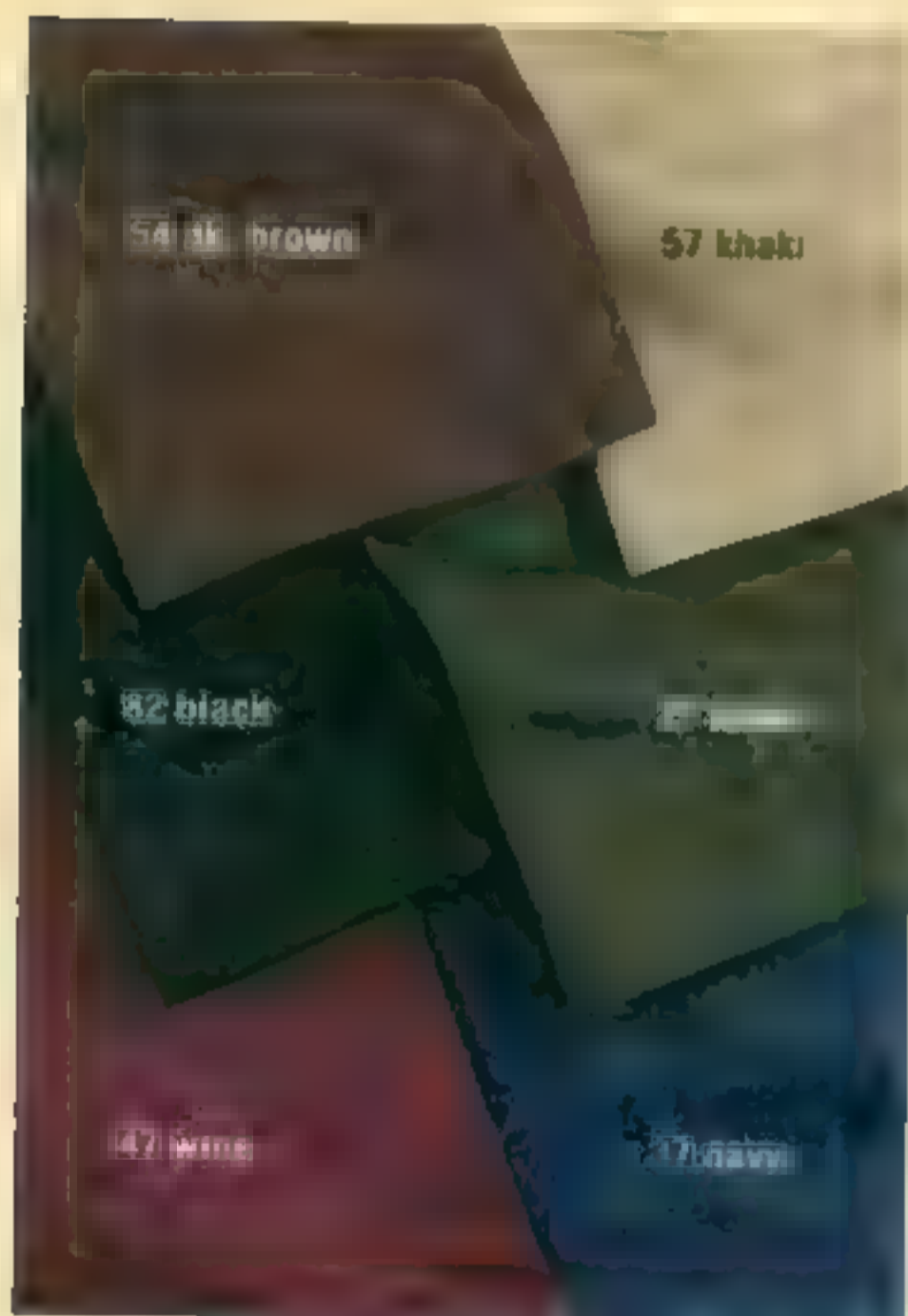

Capezio® Double Handle Shoulder Bag in smooth vinyl with tan pebble-grain trim. Snap flap closure, three compartments and inside zipper. Printed polyester signature lining. About 13½"x5"x10½". Imported (1.20 lbs.)

JP 103-1087 C **40.00**



Also
Petites,
Talls,
Women's



A
83
diamond



A
86
sampler



C
All
Also
Petites,
Talls,
Women's

A to C Cabin Creek® Hand-Knit, Hand-Embroidered Sweaters with lush texture and fine details—beautiful handwork at an affordable price. Cardigan and pullover have shoulder pads and ribbed trim. Of ramie and acrylic. Hand wash, dry flat. Imported.

Petites: S(4/6), M(8/10), L(12/14). State S, M, L.

Misses: S(4/6), M(8/10), L(12/14), XL(16/18). State S, M, L, XL.

Talls: M(8/10), L(12/14), XL(16/18). State M, L, XL.

Women's: even sizes 16W to 24W.

A Cardigan provides style and comfort in two picture-perfect designs (1 lb.) Colors: ■ diamond pattern, ■ 86 sampler

Petites
JP 762-1576 ■ **32.00**

Misses
JP 842-0978 ■ **32.00**

Talls
JP 241-1445 D **34.00**

Women's
JP 982-1356 D **36.00**

B Pullover with raised embroidery is generously sized for layering (0.50 lb.) Color: ■ 94 leaf pattern

Petites
JP 762-1600 ■ **30.00**

Misses
JP 842-1000 ■ **30.00**

Talls
JP 241-1452 D **32.00**

Women's
JP 982-1380 D **34.00**

C Sweater Vest, a clever play on the sampler pattern, with whipstitch trim (■ 50 lb.) Color: ■ 97 whipstitch pattern

Petites
JP 762-1618 D **28.00**

Misses
JP 842-1018 D **28.00**

Talls
JP 241-1460 D **30.00**

Women's
JP 982-1398 D **32.00**

Earrings sold on pages 16 and 86
Turtlenecks and mocknecks sold on page 46.

For complete sizing information, see our Fall '94 Catalog, page 144.

Choose Our Convenient
In-Store Pick Up
or Home Delivery!
1-800-222-6161

CABIN CREEK®

19.99

petites, misses

Cabin Creek® White Shirts

Crisp, Classic White Shirts comfortably styled in easy-care cotton and polyester. Detailed with adjustable cuffs and shirttail hem. Updated with colorful embellished designs. Machine wash, tumble dry. Imported. (0.70 lb.)

- Petites S(4/6), M(8/10), L(12/14)
State S, M, L.
JP 762-1428 D **19.99**
- Misses S(4/6), M(8/10), L(12/14),
XL(16/18). State S, M, L, XL.
JP 842-0820 D **19.99**
- Talls M(8/10), L(12/14), XL(16/18)
State M, L, XL.
JP 442-1988 D **21.99**
- Women's: even sizes 16W to 24W
JP 982-1208 D **23.99**

CABIN CREEK®



Also
Petites,
Talls,
Women's

Double-Handle Satchel with detachable shoulder strap. Top zipper closure with brass-tone horseshoe ornament. Inside zipper pocket. Pebble-grain textured vinyl with croco-vinyl trim. Vinyl lining. Imported from China. (1.40 lbs.)

- JP 103-1095 G **22.00**

53 tan

82 black



52 JCPenney



87
tartan placket



91
geometric



98
floral





A
Polo-style

B
Crewneck
Boys
Petites
Talls
Women's

A Cabin Creek® Polo-Style Sweater is textured with a cable pattern in front. Pullover style with placket front and ribbed knit trim. Of ramie and cotton. Machine wash, tumble dry. Imported. (1 lb.)

Petites: S(4/6), M(8/10), L(12/14).
State S, M, L
JP 762-1444 D **24.00**

Misses: S(4/6), M(8/10), L(12/14),
XL(16/18). State S, M, L, XL
JP 842-0846 D **24.00**

Talls: M(8/10), L(12/14), XL(16/18),
XXL(20). State M, L, XL
JP 241-0595 D **26.00**

Women's even sizes 16W to 24W
JP 982-1224 D **28.00**

19.99

petites, misses

**Cotton Crewneck
from Cabin Creek®**

B Pure Cotton Crewneck Sweater from Cabin Creek™ shaped for comfort and fit. Enhanced with a lattice-work design. Machine wash, dry flat. Made in U.S.A. (1 lb.)

Petites: S(4/6), M(8/10), L(12/14).
State S, M, L
JP 762-1451 D **19.99**

Misses: S(4/6), M(8/10), L(12/14),
XL(16/18). State S, M, L, XL.
JP 842-0853 D **19.99**

Talls: M(8/10), L(12/14), XL(16/18).
State M, L, XL
JP 241-0728 D **21.99**

Women's even sizes 16W to 24W
JP 982-1232 D **23.99**

Sunglasses sold on page 47, pants, page 50.

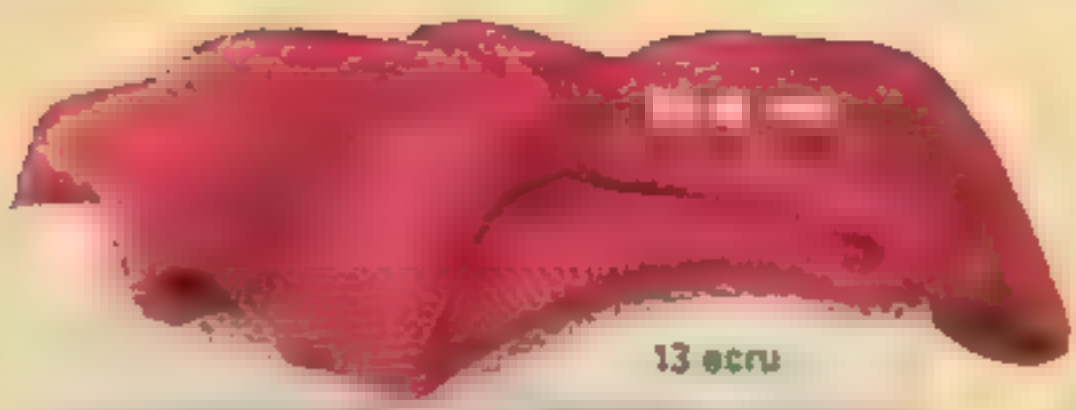

13 ecru



18 ecru



04 burgundy

28 hunter



28 hunter

Roll-Cuff Socks. Blended of cotton with a touch of nylon and Lycra™ spandex for added durability. One size fits shoe sizes 4-10. Machine wash, tumble dry. Made in U.S.A. (0.50 lb.) Colors: 97 assorted (1 each burgundy, navy, ecru, hunter green); 96 assorted (1 each dark red, navy, 2 white)

JP 122-0417 C Pkg. of 4. **12.00**

19.99

petites, misses

Easy-Care Sweaters

A Cabin Creek® Cardigan: Casual, comfortable and knit to fit your budget. In two patterns, both with button front, dropped shoulders and ribbed trim. Of acrylic. Machine wash, tumble dry. Made in U.S.A. (1 lb.)
 Colors: 96 argyle; 97 multi-stripe
 Petites: S(4/6), M(8/10), L(12/14)
 State S, M, L
 JP 762-1501 D **19.99**
 Misses: S(4/6), M(8/10), L(12/14), XL(16/18) State S, M, L, XL
 JP 842-0903 D **19.99**
 Talls: M(8/10), L(12/14), XL(16/18)
 State M, L, XL
 JP 241-0850 D **21.99**
 Women's, even sizes 16W to 24W
 JP 982-1281 D **22.99**



B

B Cabin Creek® Pullover recalls the charming patterns of a sampler. Traditional crewneck with dropped shoulders and ribbed trim. Of acrylic. Machine wash, tumble dry. Made in U.S.A. (1 lb.)
 Color: 99 sampler
 Petites: S(4/6), M(8/10), L(12/14)
 State S, M, L
 JP 762-1493 D **19.99**
 Misses: S(4/6), M(8/10), L(12/14), XL(16/18) State S, M, L, XL
 JP 842-0895 D **19.99**
 Talls: M(8/10), L(12/14), XL(16/18)
 State M, L, XL
 JP 241-0835 D **21.99**
 Women's, even sizes 16W to 24W
 JP 982-1273 D **22.99**

Turtlenecks sold on page 46, pants sold on page 50

Choose Our Convenient
 In-Store Pick Up
 or Home Delivery!
 1-800-222-6161

CABIN CREEK



Also
 Available
 in
 Petites,
 Talls
 Women's



Cabin Creek® Woven Leather Slip-On with cushioned insole and heel pad. Synthetic rubber-blend sole with $\frac{3}{8}$ " stacked-look heel. Imported from Brazil. (10 lbs.)
 M(8-medium) whole, half
 5-10 11
 JP 011-0429 Z **32.00**

19.99

petites, misses

Brushed Twill Shirt

Cabin Creek® Plaids for cooler days and classic good looks... at an unbeatable price. Soft and friendly brushed cotton is tailored for a casual fit. Styled with a shirt collar, front pocket, pleated back yoke and shirttail hem. Machine wash, tumble dry. Imported (0.70 lb.)

Colors: 02 black/red, 80 black/white, 34 multi-plaid

Petites: Sr(4-6), M(8/10), L(12/14)

State S, M, L

JP 762-1626 D **19.99**

Misses: S(4/6), M(8/10), L(12/14),

XL(16/18), State S, M, L, XL

JP 842-1026 M **19.99**

Talls: M(8/10), L(12/14), XL(16.18)

State M, L, XL

JP 442-2481 D **21.99**

Women's even sizes 16W to 24W

JP 982-1422 M **22.99**

Belt sold in our Fall '94 Catalog, page 20

Also
Petites,
Talls,
Women's



Color-Tipped Boot Socks. Cotton, acrylic, rayon, nylon and polyester blend. Machine wash, tumble dry. One size fits shoe sizes 4 to 10. Sold in pkg. of 4. Made in U.S.A. (0.70 lb.)

Colors:

98 assorted (2 ecru/blue, 2 ecru/green)

99 assorted (2 ecru/burgundy, 2 ecru/black)

JP 122-0474 C **13.00**



\$26

petites, misses

Casual Velour Tops

A & B Comfort at its Softest—Our Banded Bottom Velour Tops from Cabin Creek feel good and look great on everyone. Plush cotton and polyester. Machine wash, tumble dry. Made in U.S.A. (0.70 lb.)

A Color-Block Crewneck pullover

Colors: ■ black/teal, 80 black/burgundy

| | |
|-----------------------|-------|
| JP 762-1469 D—Petites | 26.00 |
| JP 842-0861 D—Misses | 26.00 |
| JP 442-2036 D—Talls | 28.00 |
| JP 982-1240 D—Women's | 29.00 |

B Solid Mock Turtleneck with button trim

Colors: 26 hunter, 04 burgundy, 37 navy, 82 black

| | |
|-----------------------|-------|
| JP 762-1477 D—Petites | 26.00 |
| JP 842-0879 D—Misses | 26.00 |
| JP 442-2051 D—Talls | 28.00 |
| JP 982-1257 D—Women's | 29.00 |

C Cabin Creek® Knit Pants—every bit as

comfortable as ever, but with far more style. Now with pleated front, side pockets and elasticized backwaist. Of polyester and cotton. Machine wash, tumble dry. Imported of domestic fabric. (1.20 lbs.)

| | |
|-----------------------|-------|
| JP 254-1605 D—Petites | 14.99 |
| JP 284-2276 ■—Misses | 14.99 |
| JP 244-6862 D—Talls | 15.99 |
| JP 294-5590 D—Women's | 16.99 |



Sizes for This Page

Petites (4'11"-5'3") S(4/6), M(8/10), L(12/14)

State S, M, L

Misses (5'3"-5'7 1/2") S(4/6), M(8/10), L(12/14), XL(16/18), State S, M, L, XL

Talls (5'8"-5'11") M(8/10), L(12/14), XL(16/18)

State ■, L, XL

Women's (5'3 1/2"-5'7 1/2") even sizes 16W ■ 24W

CABIN CREEK



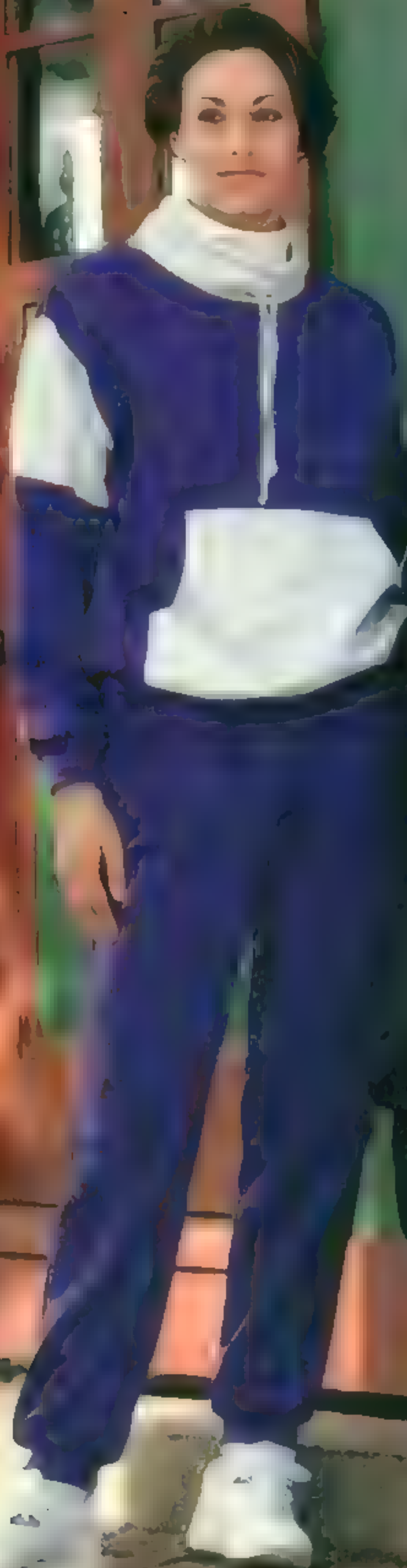

D Fleece Jacket—when comfort is the name of the game. Fleece necktop has patch pocket and padded bottom. Straight leg pants have an elasticized waist. Of polyester and cotton. Machine wash, tumble dry. Imported. (1.50 lbs.)
 Color: 40 purple/hoother.

- JP 760-0158 D Petites... 29.99
- JP 840-0210 D Misses... 29.99
- JP 246-0558 D Tall... 31.99
- JP 980-1606 D Women... 33.99

E & F The Windsuit Glides On in superior play. Jacket has zip front. Pants have elasticized waistband and cuffs. Of triblend nylon. Foly lined for polyester and cotton. Machine wash, tumble dry. Imported. (1.50 lbs.)

E Quilted Aerak with drawstring hem and roll-up sleeves.
 Color: 82 black.

- JP 760-0141 D Petites... 39.99
- JP 840-0202 D Misses... 39.99
- JP 246-0641 D Tall... 41.99
- JP 980-1598 D Women... 43.99

F Color-Block Windsuit. Jacket has elasticized waist and cuffs.
 Color: 40 purple.

- JP 760-0190 D Petites... 39.99
- JP 840-0261 D Misses... 39.99
- JP 246-0566 D Tall... 41.99
- JP 980-0814 D Women... 43.99

Size for This Page
 Petites (4'11"-5'3"): S(4/6), M(6/10), L(12/14). Size S, M, L.
 Misses (5'3"-5'7 1/2"): S(4/6), M(6/10), L(12/14), XL(16/18). Size S, M, L, XL.
 Tall (5'8"-5'11"): M(10/12), L(14/16), XL(18/20). Size M, L, XL.
 Women's (5'7 1/2"-5'7 1/2"): M(10/12), L(14/16), XL(18/20). Size M, L, XL.

Turtlenecks sold on page 46.
 For styling information, see our Styling page 194.



F

A to D



\$16 ea.

petites, misses

Save on Any Two or More Hunt Club® Fleece

Choose any combination of styles, sizes or colors (A & B), and pay the lower price for each.

A to D Comfortable Sweats Gel™ on the Action for working out or relaxing. Heavyweight polyester and cotton. Machine wash, tumble dry. Imported.

A Fleece Crewneck Pullover with rib trim (10-70 lbs.)
Colors: teal, 42 magenta, 04 red, 36 navy, 82 black

JP 256-0209 D—Petites, Each \$20.00
Any 2 or more, ea. **16.00**

JP 286-0542 D—Misses, Each \$20.00
Any 2 or more, ea. **16.00**

JP 296-0540 D—Women's, Each \$23.00
Any 2 or more, ea. **19.00**

B Fleece Pants with elastic waist and cuffs (1-20 lbs.)
Colors: teal, 42 magenta, 04 red, 36 navy, 82 black

JP 256-0217 D—Petites, Each \$20.00
Any 2 or more, ea. **16.00**

JP 286-0559 D—Misses, Each \$20.00
Any 2 or more, ea. **16.00**

JP 296-0557 D—Women's, Each \$23.00
Any 2 or more, ea. **19.00**

C Embroidered Fleece Tunic with rib trim (10-70 lbs.)
Colors: 42 magenta, 36 navy, 32 teal

JP 760-0166 D—Petites, Each **30.00**

JP 840-0228 D—Misses, Each **30.00**

JP 980-1614 D—Women's, Each **33.00**

D Striped Turtleneck Tunic, Rib trim, side vents (10-70 lbs.)

Colors: 32 teal, 36 navy, 42 magenta

JP 760-0182 D—Petites, Each **30.00**

JP 840-0244 D—Misses, Each **30.00**

JP 980-1770 D—Women's, Each **33.00**

Sizes for A to D

Petites (4'11"-5'3") S(4/6) M(8/10) L(12/14)

State S, M, L

Misses (5'3"-5'7") S(4/6) M(8/10) L(12/14)

XL(16/18) State S, M, L, XL

Women's (5'3"-5'7") even sizes 16W to 24W

59.99

petites, misses

Pure Silk Windsuit

E Give Yourself the Royal Treatment with our navy medallion print windsuit from Hunt Club. Zip front jacket has padded shoulders and side pockets; elasticized waist and cuffs. Pants have elasticized waist and side pockets. Fully lined in acetate. Hand wash, line dry or dry clean. Imported (1.50 lbs.)

Colors: 98 print

Petites S(4/6) M(8/10) L(12/14) State S, M, L

JP 760-0125 D, Each **59.99**

Misses S(4/6) M(8/10) L(12/14) XL(16/18)

State S, M, L, XL

JP 840-0178 D, Each **59.99**

Talls M(8/10) L(12/14) XL(16/18) State L, XL

JP 246-0384 D, Each **61.99**

Women's even sizes 16W to 24W

JP 980-1572 D, Each **63.99**



A Corduroy

\$22

The Original Arizona Jean Co.™
button-down shirts in colorful,
durable corduroy or denim



12 cream

30 spruce

A corduroy



35 blue plaid

36 royal

95 spruce multi

B Print Denim



60 JCPen

90 ombre plaid

11 denim paisley

04 wine check

A & B Classic Button-Downs from The Original Arizona Jean Co.™ 100% cotton mellowed for softness and styled with a generous, roomy cut. Rugged design includes button cuffs and shirttail hem with locker loop in back. See colors at left. Machine wash, tumble dry. Imported. (0.70 lb.) Juniors: S(3/5), M(7/9), L(11/13), XL(15). State S, M, L, XL.

A Fine-Wale Corduroy, in three solids or two jewel-tone prints. JP 662-0264 ■ **22.00**

B Denim-Patterned Shirts. An updated favorite in three prints. Two chest pockets. JP 662-0272 D **22.00**



C Relaxed-Fit Turtleneck. Durably constructed with coverstitched hemline and reinforced shoulders. 100% cotton combed for softness with stretchy spandex at the neck and cuffs. See colors above. Machine wash, tumble dry. (0.70 lb.) Juniors: S(3/5), M(7/9), L(11/13), XL(15). State S, M, L, XL. Junior Talls: M(7/9), L(11/13), XL(15). State M, L, XL.

Solid colors. Made in U.S.A. JP 662-0298 D—Juniors **12.99**
JA 662-0330 D—Junior Talls **13.99**

Stripes. Imported. JP 662-0306 D—Juniors **12.99**
JA 662-0348 D—Junior Talls **13.99**

D Casual vest in a rugged blue print that reverses to natural. V-neckline design with two front pockets and button-front on blue side. Cotton and polyester. Machine wash, tumble dry. Imported. (0.50 lb.) Color: 34 blue print. Juniors: S(3/5), M(7/9), L(11/13), XL(15). State S, M, L, XL. JP 662-0280 D **24.00**

E Grain-textured denim jeans offer rugged good-looks without sacrificing softness. Relaxed fit with all the right details—flared legs, button-and-zipper fly, and five-pocket styling. All-cotton. Machine wash, tumble dry. Made in U.S.A. (1.10 lbs.) Colors: 80 charcoal (shown on page 63), 52 double oats. Junior Short (4'11"–5'3") odd sizes 3 to 13. JP 674-0435 D **29.99**
Junior Average (5'3"–5'7") odd sizes 5 to 15. JP 674-0393 D **29.99**
Junior Long (5'8"–5'11") odd sizes 7 to 17. JA 674-0443 D **29.99**

From our Fall '94 Catalog. Hat sold on page 32, gloves pg. 33, shoes, pg. 29.



B Shirt
C Turtleneck
Also Talls
D Vest



E Double Oats Jeans
Charcoal shown on page 63. Also Jr Short and Long.

\$32

Chenille Sweaters

A Soft, Chenille Sweaters fashioned for a roomy, comfortable fit—choose a jewel-tone stripe or one of four color-rich solids. Pullover style with roll neck and dropped shoulders. Made from easy-care acrylic. Hand wash, dry flat. Imported (0.90 lb.)

Juniors: S(3/5), M(7/9), L(11/13), XL(15). Size S, M, L, XL

Stripes.
JP 662-0256 ■ 32.00

Solids.
JP 662-0249 D 32.00

A Sweater
B Jeans



B Rio's Classic-Fit Jeans in pure, soft cotton denim. Straight legs with traditional five-pocket design and button-and-zipper fly front. Four versatile colors garment-dyed for color fastness. Machine wash, drip dry. Imported (1.10 lbs.)

Juniors (5'3"–5'7" tall) odd sizes 3 to 15

JP 674-0427 D 24.99

Earrings sold on page 27; sunglasses, page 47; shoes, page 297 in the Fall '94 Catalog

C



C Top
E Jeans



D
35



Charcoal jeans
are sold on
page 111.
Also
Jr. Short
and Long



C Reversible Fleece Top.
Roomy oversized fit. Ribbed cuffs and hem. Overlock stitching on all seams. Navy body trimmed with navy spruce plaid reverses to a plaid body with navy trim. D1 cotton and polyester. Machine wash, tumble dry. Imported. (0.90 lb.)
Color: 81 solid-plaid
Juniors: S(3-5), M(7/9), L(11/13), XL(15); State S, M, L, XL
JP 662-0322 D **29.99**

D Jacquard Crewneck Top.
Tunic-length pullover with ribbed knit neckline and cuffs. Side vents. D1 brushed acrylic. Machine wash, tumble dry. Imported. (1.10 lbs.)
Colors: 35 blue nordic stripe, 98 ombre plaid
Juniors: S(3-5), M(7/9), L(11/13), XL(15); State S, M, L, XL
JP 662-0314 D **24.00**



E Vintage-look jeans, 100% cotton denim in a classic five-pocket design with button and zipper fly. Machine wash, tumble dry. Made in U.S.A. or imported of domestic fabric. (1.10 lbs.)
Color: 74 stonewash
Junior Short (4'11"-5'3") add sizes 3 to 13
JP 674-0401 D **24.99**
Junior Average (5'3"-5'7") add sizes 5 to 15
JP 674-0385 D **24.99**
Junior Long (5'8"-5'11") add sizes 7 to 17
JP 674-0419 D **24.99**

A to C Screen-Printed Sweatshirts feature characters from your favorite cartoons. Generously sized. Of cotton and polyester. Ribbed-knit neck, cuffs and bottom band. (0.90 lb.)

A Mickey on front and back. By Donn Kenny™. Machine wash, tumble dry. Imported of domestic fabric. Colors: 03 red, 80 gray.

JP 592-0046 D—Juniors **28.00**
 JA 592-0087 D—Junior Plus **31.00**

B Tweety and Sylvester. Machine wash, tumble dry. Made in U.S.A. Color: 40 purple.

JP 592-0053 D—Juniors **24.00**
 JA 592-0103 D—Junior Plus **27.00**

C Snoopy and Woodstock. Machine wash, line dry. Made in U.S.A. Color: 82 black.

JP 592-0061 D—Juniors **24.00**
 JA 592-0111 D—Junior Plus **27.00**

D All-Cotton Turtleneck. Hand wash, dry flat. Imported. (0.90 lb.) Colors: 78 white, 82 black. Juniors: Size S(3-5), M(7-9), L(11-13). Juniors Plus: See sizes below.

JP 592-0079 D—Juniors **24.00**
 JA 592-0095 D—Junior Plus **27.00**

Sizes For This Page

Juniors: L(11-13), XL(15+)
 Junior Plus: 1X(17-19), 2X(21-23), 3X(25-27)

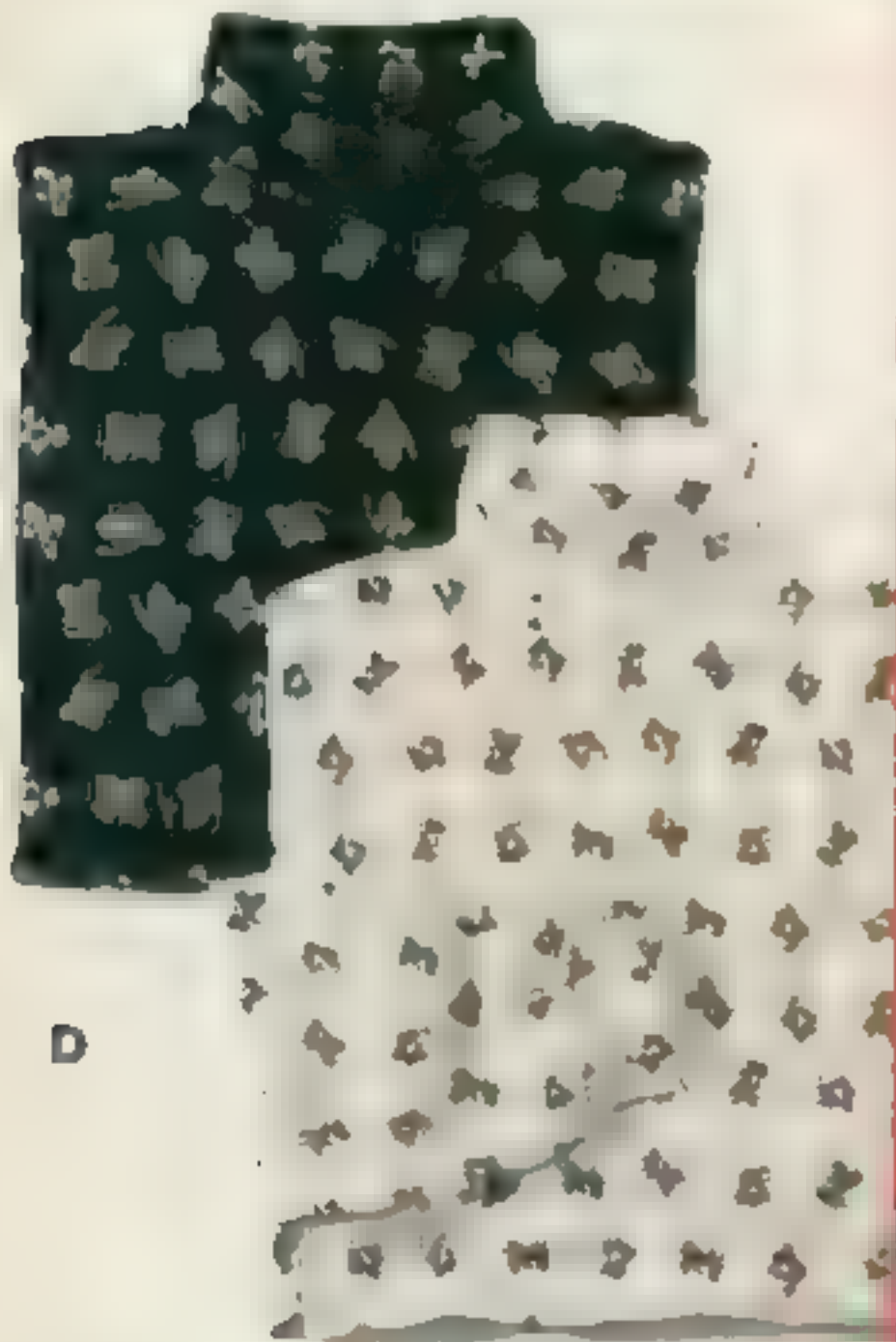

D

Looney Pins feature your favorite Looney Tunes™ characters in gold-tone metal with bright enamel finish. Approximately 2 1/2". Made in U.S.A. (0.70 lb.)

Characters: 03 Bugs Bunny, 01 Tweety, 02 Sylvester

JP 154-1457 C **15.00**

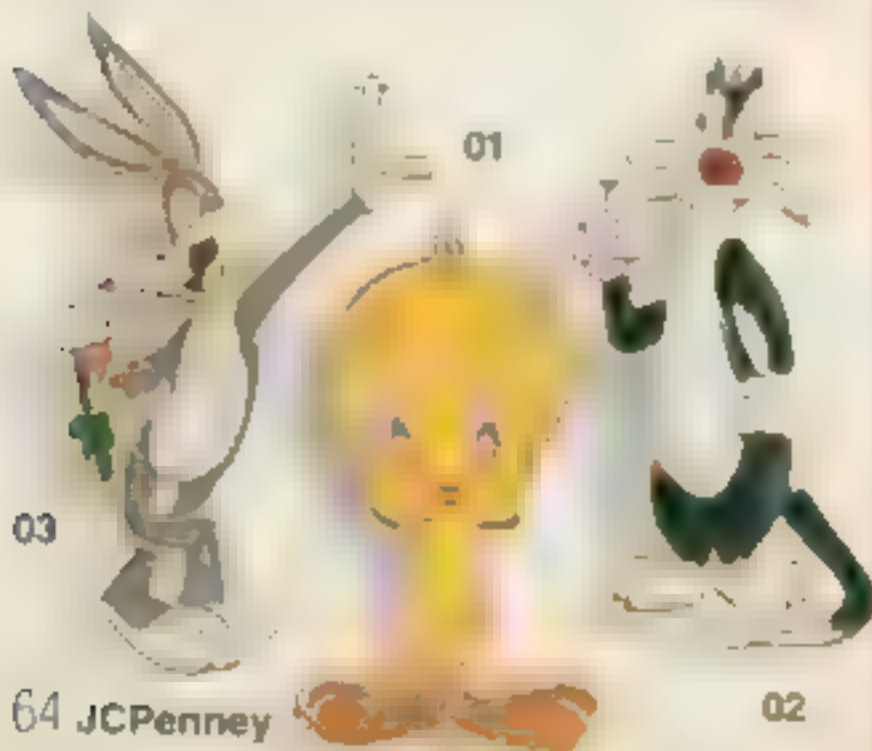

03

01

02

64 JCPenney



B

C

Mickey & Co. Pierced Earrings by Napier™ Colorful handpainted Mickey and Minnie made from antiqued gold-tone metal with an epoxy finish. Pierced style with surgical steel posts. Imported. (0.70 lb.)

JP 154-1291 A 25.00



Mickey & Co. Pin by Napier™ brightens jackets or vests. Made of antiqued gold-tone metal with colorful epoxy finish. Joint and clutch closure. Made in U.S.A. (0.70 lbs.)

JP 154-1309 A 25.00

Mickey & Co. Hairbows. Puffs of polyester with a barrette-style clip. Choose from a black and white heart design or a multi-color Mickey and friends pattern. From Honey Fashions Ltd. Made in U.S.A. (0.20 lbs.)

Colors: 96 multi; 78 white/black
JP 109-0224 C 10.00

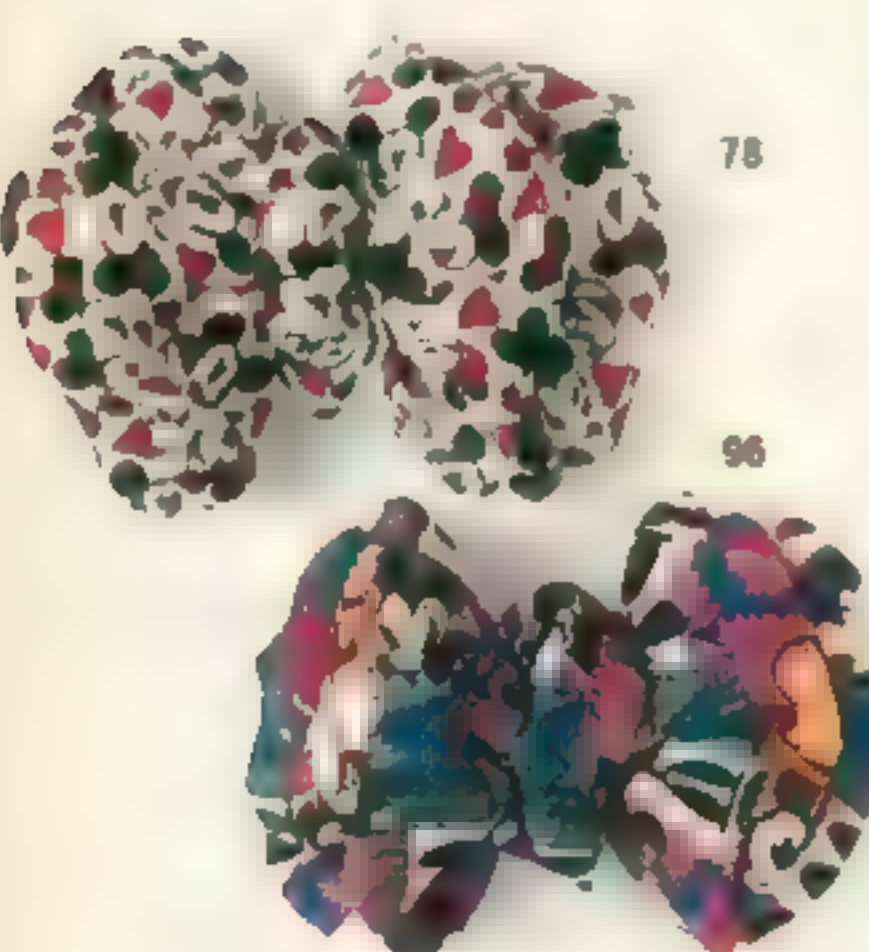

Mickey & Co. Baseball Jacket from Honey Fashions Ltd.™ is shaped from ultra-soft polyester crepe de chine. Roomy zip-front style. Slash pockets. Lined in nylon. Machine wash, tumble dry. Imported. (1 lb.)

Color: 82 crowded faces. One size fits most. Juniors/Misses
JP 101-0404 C 49.99

Mickey & Co. Suspenders by Honey Fashions Ltd.™ Choose from two playful Mickey motifs for a terrific his or her gift. Made from stretchy polyester with leather-back connectors and gold-tone metal clips. Made in U.S.A. (1 lb.)

Colors: 96 multi (Mickey in a Box); 03 red (tailing Mickey)
JP 300-0197 C 19.00

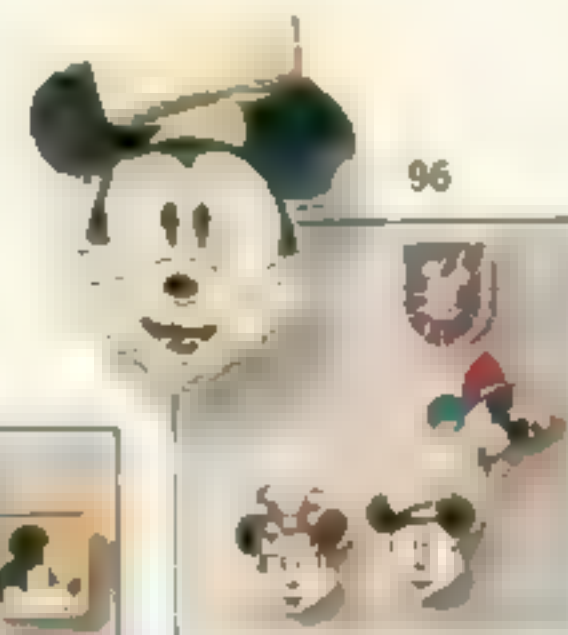

Mickey & Co. Button Covers. A terrific stocking stuffer idea from Honey Fashions Ltd. Made from gold-tone base metal with colorful epoxy finish. Sold in package of four. Imported from Korea. (0.40 lb.)

Choose: 96 Mickey regal; 97 Mickey profile.
JP 101-0271 C Pkg. of 4. 14.00

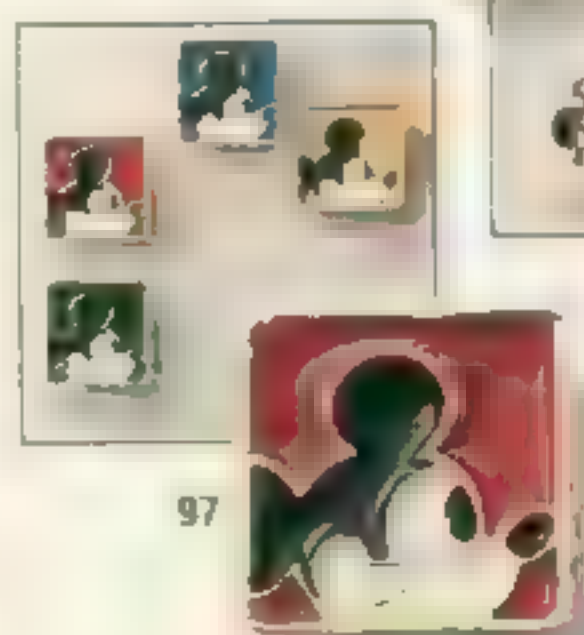

© The Walt Disney Company

The Mickey & Co. Canvas Travel Case from Honey Fashions Ltd. Black and white Mickey-motif outside. Inside features a separate see-through plastic compartment with zipper—perfect for makeup and other travel necessities. Of durable ramie and cotton with tough nylon web straps. Zippered closure. Imported. (0.70 lb.)

JP 106-0409 A 22.00



Mickey & Co. Euro-Backpack from Honey Fashions Ltd.™ makes travel fun. Mickey faces are screen-printed on rugged ramie and cotton canvas bag. Vinyl bottom. Drawstring with slip-lock buckle closure. Nylon web straps. Outside flap pocket with self-adhesive closure. Imported. (1.20 lbs.)

JP 103-0410 A 24.00



Mickey & Co. House Slippers. Cotton plaid upper embroidered with Mickey or Goofy. All-cotton terrycloth inside is soft and absorbent. Easy slip-on scuff-style with non-slip outsole. Machine wash, line dry. Imported. (0.40 lb.)

Colors: 01 Mickey; 02 Goofy. Sizes: S(4/5) M(6/7) L(8/9) XL(10/11) Size S, M, L, XL.
JP 637-0688 D 16.00



Mickey & Co. Socks. Of acrylic, nylon and spandex. Package of two pairs. Machine wash, tumble dry. Imported. (0.20 lb.)

Colors: 98 asst. (1 pair ea. blue/white); 99 asst. (1 pair ea. red/white). One size fits shoe sizes 4-10.
JP 122-0508 C Pkg. of 2. 12.50

\$169

Jacqueline Ferrar® suede jacket

A **Sumptuously soft and lined with faux fur** for a shearing look. Lined in polyester-backed acrylic pile. Sleeves lined in nylon with polyester fibers. Dry clean by leather method. Imported. (5-20 lbs.) Color: 27 hunter

Misses (5'3"-5'7") S(4-6), M(8-10), L(12-14)
XL (16-18) State S, M, L, XL
JP 260-0732 D **169.00**

\$149

petites, misses

Hunt Club® wool-blend

B **Hooded jacket** has a button front with zipper inset. Wool and nylon shell with acetate lining. Dry clean. Imported of domestic fabric. (3-20 lbs.) Color: 37 navy hunter-burgundy

Petites (4'11"-5'3") even sizes 4 to 16
JP 265-0026 D **149.00**

Misses (5'3"-5'7") even sizes 6 to 18
JP 262-0011 D **149.00**

Women's (5'3"-5'7") even sizes 16W to 26W
JP 264-0357 D **159.00**

Knit beret sold in our Fall '94 Catalog, page 33



Textured leather gloves with brushed Thinsulate lining. Elastic at wrist. Imported from China of leather from Japan. (0-40 lb.)

Colors: 82 black, 54 brown, 03 red, 27 loden, 37 navy
Sizes: M(7-7.5) L(8) State M or L
JP 105-0012 D **22.00**



The perfect gift. You can spend hours looking for it. Or find it right away, with a JCPenney Gift Certificate. Call 1-800-222-6161 for details.



A



B
Also
Petites,
Women's

C
Also
Petites

\$169

**Our velvet-trimmed
double-breasted coat**

C Wool-blend coat accented with black velvet trim. Styled with raglan sleeves, turn-back cuffs, and trench-style back. Made of wool and nylon. Fully lined in acetate. Dry clean. Made in U.S.A. (4.20 lbs.)

Color: 40 eggplant

Petites (4'11"-5'3") even sizes 4 to 16.

JP 265-0141 D **169.00**

Misses (5'3"-5'7 1/2") even sizes 6 to 16.

JP 262-0037 D **169.00**



\$129

**Short topper
with embossed leather detail**

D Leather-trimmed topper has a stand-up collar, front pockets, and turn-back cuffs. Made of wool and nylon melton. Lined in acetate. Dry clean by leather method. Made in U.S.A. (3.20 lbs.)

Color: 82 black

Misses (5'3"-5'7 1/2") even sizes 8 to 18.

JP 262-0029 D **129.00**

Earrings sold on page 34; sunglasses, page 47; gloves, facing page.

Suede high heel button pump from Tribeca™ dresses up any outfit. Elasticized gore. Polyvinyl chloride lining. Synthetic rubber-blend sole with 2" covered heel. Imported from China. (1.50 lbs.)

M(B-medium) whole half 5-10, 11

JP 622-1956 E Black **34.00**



JCPenney 67

WishbookWeb.com



A
Also
Women's



\$79

misses

**The baseball jacket...
updated to a new level
of sophistication in
rich suede.**

A Arizona® suede jacket is luxurious and supple in a relaxed, easy-wearing style. Sporty design features dropped shoulders, two slant pockets and zip front. Finished with ribbed knit collar, cuffs and waistband. Lined in nylon or polyester. Dry clean by leather method only. Imported (3-20 lbs.)

Colors: 53 earthtone color block, 37 navy, 51 brick, 26 spruce, 47 eggplant.

Misses: S(4-6), M(8-10), L(12-14), XL(16); State S, M, L, XL

JP 260-0740 D **79.00**

Women's: 1X(16W/18W), 2X(20W/22W), 3X(24W/26W); State 1X, 2X, 3X

JP 260-0757 D **89.00**

\$49

misses

The Reversible Parka

B Hunt Club® ski jacket reverses to a colorful fleece print. Zip front, raglan sleeves and zip pockets with pull tabs. Knit-trim cuffs and elastic waist. Inner fleece of polyester with nylon shell. Machine wash, tumble dry. Imported (3-20 lbs.)

Colors: 32 teal, 45 fuschia, 40 purple, 99 colorblock

Misses: S(4-6), M(8-10), L(12-14), XL(16); State S, M, L, XL

JP 260-0716 D **49.00**

Women's: 1X(16W/18W), 2X(20W/22W), 3X(24W/26W); State 1X, 2X, 3X

JP 264-0324 D **55.00**

\$39

misses

Matching Bib Pants

C Hunt Club® ski bib overalls.

Adjustable straps, front zip pocket and elasticized bottom cuffs. Zipper front. Ribbed-knit side inserts for easy movement. Shell of nylon lined in nylon with polyester fiberfill. Machine wash, tumble dry. Imported (1-20 lb.)

Colors: 45 fuschia, 32 teal, 82 black

Misses: S(4-6), M(8-10), L(12-14), XL(16); State S, M, L, XL

JP 260-0724 D **39.00**

Women's: 1X(16W/18W), 2X(20W/22W), 3X(24W/26W); State 1X, 2X, 3X

JP 264-0332 D **45.00**

From both pages: turtlenecks sold on page 46

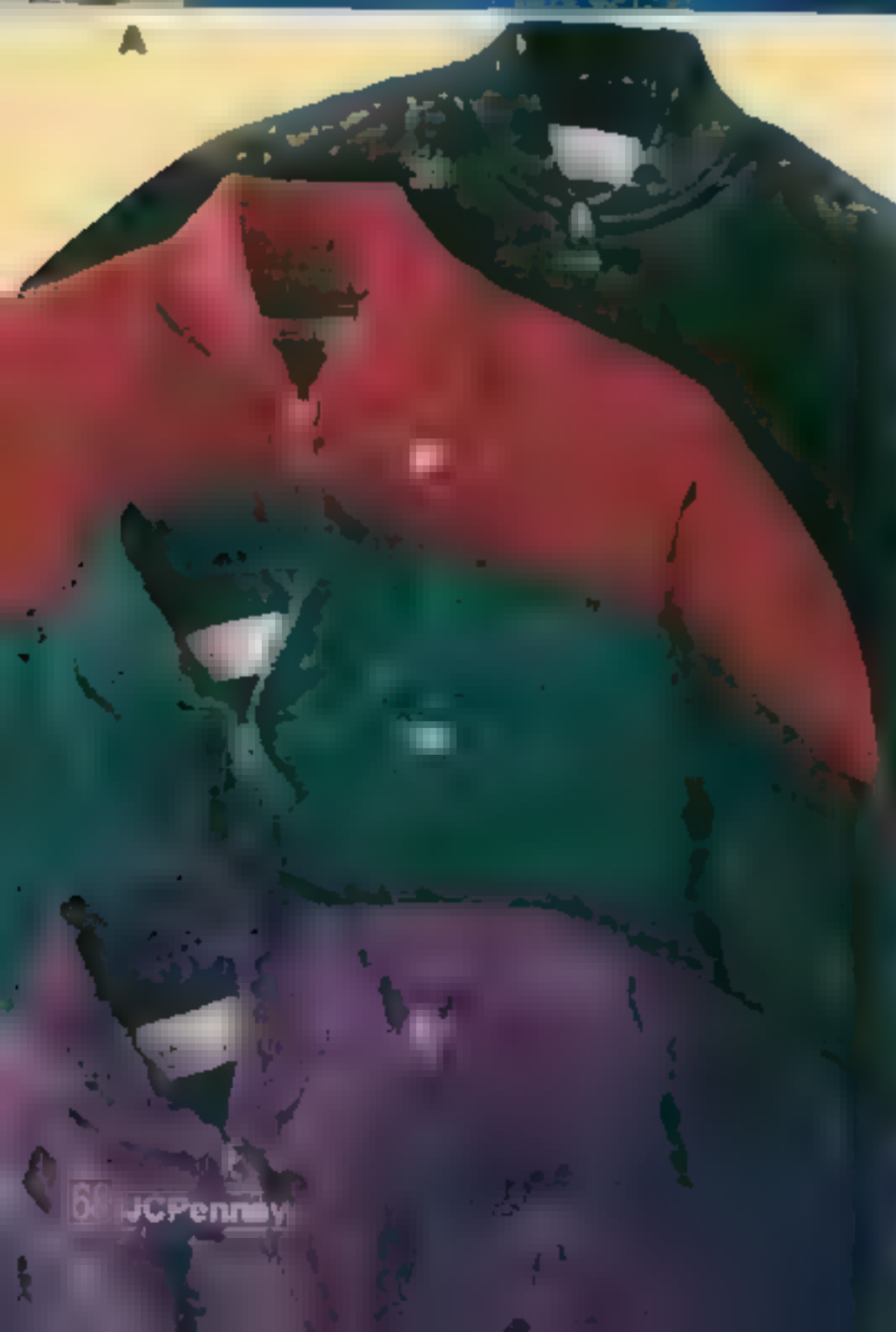

Choose Our Convenient
In-Store Pick Up
or Home Delivery!
1-800-222-6161

WishbookWeb.com

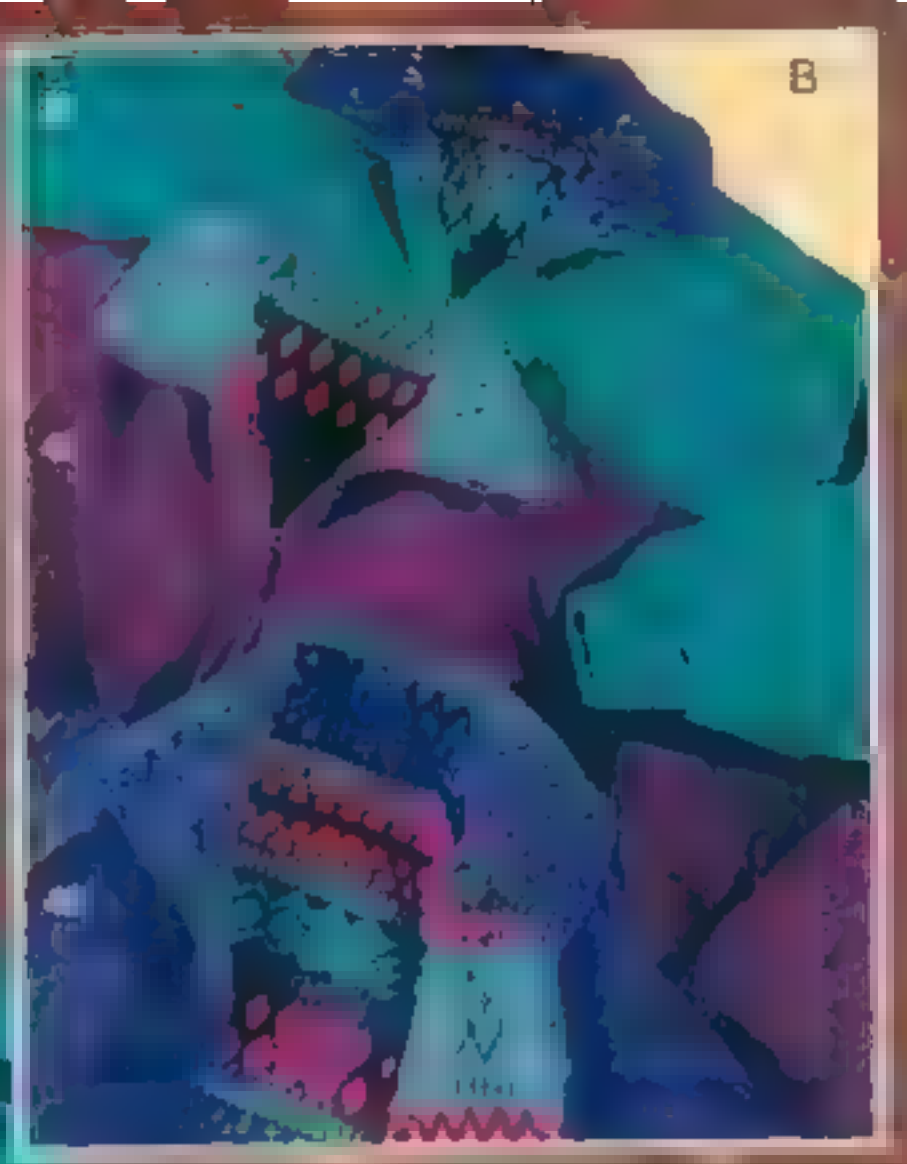

B
Jacket
C
Pants
Both
Also
Women's



Velveteen vest is fully lined. The back and neck pockets. Cotton velveteen front with polyester-rayon and cotton back. Lining is polyester and rayon. Dry clean. Imported or made in U.S.A. of imported fabric. (0.90 lb.) Colors: 04 burgundy, 82 black. Misses: S/M (6-9), L/XL (10-14). State S/M or L. JP 101-0412 D **19.99**

Turtleneck shown above sold on page 4. Ruffled blouse shown at left sold on page 2.

New Romantics



Velvet black bag has beaded trim, drawstring closure and braided cord shoulder strap. About 23" from shoulder to top of bag. Acetate velvet with polyester/satin lining. About 7" x 9" x 4". Dry clean. Imported from China. (0.40 lb.) JP 103-0105 A **18.00**



Soft velvet hair bow with gold trim trim. About 8x5". Rayon. Made in U.S.A. (0.70 lb.) Colors: 82 black, 04 wine. JP 109-0208 C **16.00**



Slide bracelet matches earrings below. Antiqued look gold-tone metal with multi-color crystal stones. 7" long. Imported from Korea. (0.70 lb.) JP 154-1119 A **20.00**



Textured velvet hair bow. Velvet is polyester and rayon. About 9x5". Made in U.S.A. of imported fabric. (0.70 lb.) Colors: 04 wine, 27 forest, 82 black. JP 109-0000 C **15.00**



Interchangeable pierced earrings match slide bracelet above. Includes three pairs of interchangeable slide-on charms—crystal stones in two colors and charms. Surgical steel posts. Imported from Korea. (0.70 lb.) JP 154-1127 A **15.00**



Soft velvet belt with braided gold-tone trim. Rayon velvet with vinyl lining and metal buckle. Made in U.S.A. (0.50 lb.) Sizes: S (fits waists 24½-26"), M (26½-28), L (28½-31). State S, M or L—if waist is at high end of range, order next size. JP 300-0171 B **20.00**

Tassled gold-tone metal chain belt. Aluminum chain, woven with black sueded fabric. Adjustable. Imported from Taiwan. (0.75 lb.) Sizes: S/M (fits waists 24½-28"), M/L (27½-31). State S/M or M/L—if waist is at high end of range, order next size. JP 300-0163 B **18.00**



Tapestry vest has tie back and two pockets. Cotton, polyester and rayon. Fully lined in polyester and rayon. Dry clean. Imported. (0.90 lb.)
Braided belt sold at right. Blouse sold on page 29.
 Misses: S/M (6-9), L/XL (10-14)
 State S/M or L/XL
 JP 101-0693 B... 19.99



Wool beret with suede leather trim.
 11" diameter. Acetate lining. Dry clean. Imported. (0.20 lb.)
 Colors: 82 black 04 brown 54 cranberry
 One size fits most
 JP 107-0119 C... 16.00



Braided belt of suede, cotton tapestry, and rayon cord. Made in U.S.A. (0.50 lb.)
 Colors: 82 black 04 brown 54 cranberry
 Sizes: S/M (waists 24-26) M/L (26-28)
 State S/M or L/XL
 JP 300-0189 D... 19.99

Fully Vested



Tweed striped vest with button front and tie back. Polyester and acrylic with assorted fibers. Acetate lining. Dry clean. Made in U.S.A. (0.40 lb.)
Mock T-neck sold on page 46.
 Misses: S/M (6-8), M/L (10-12)
 State S/M or M/L
 JP 101-0487 B... 18.00



A to C Carryland accessories. Each has pockets and zippered compartments. Textured vinyl with metal hardware. Straps and ties are measured from shoulder to top of bag. Imported from China.

A Tote-style handbag. 18" straps. Cotton twill lining. About 19" x 14" x 4" (0.75 lb.)
 Colors: 82 black 26 hunter
 JP 103-1061 C... 28.00

B Jacquard signature shoulder bag with flap. Fall foliage print. Cotton twill lining. 23" strap. About 7" x 10" x 4" (1 lb.)
 JP 103-1079 A... 28.00

C Shoulder wallet. Checkbook slot with 26" detachable strap. Eyeglass holder. Polyurethane, vinyl or nylon lining. About 4" x 7" x 1" (0.70 lb.)
 Colors: 49 taupe 82 black 26 hunter
 JP 104-0021 C... 18.00

Crocheted headband. Rayon and wool. Made in U.S.A. (0.40 lb.)
 One size fits most
 JP 109-0216 A... 12.00



Woven cotton vest is embroidered with satin. Detailed with metallic gold-tone stitching. Mock pockets. Cotton lining. Dry clean. Imported. (0.70 lb.)
Blouse sold on page 29.
 Misses: S/M (8-10), M/L (12-14)
 State S/M or M/L
 JP 101-0347 B... 19.99

Hand-crocheted drawstring bag in black. Shoulder straps about 24" from shoulder to top of bag. About 7" x 9" x 4". Polyester and cord with cotton lining. Dry clean. Imported from China. (0.70 lb.)
 JP 103-0147 A... 18.00



19.99
Tree Pin

\$15
Wreath Pin or Bracelet

Tritani™ wreath pin has multi-color crystal stones in satin finish gold-tone metal. Made in U.S.A. (0.90 lb.)

JP 154-2042 A **15.00**

Christmas charm bracelet. Chain link with Christmas multi charms. Polished gold-tone metal with epoxy color accents. 7 1/2" long. Imported from Korea. (0.70 lb.)

JP 154-1275 A **15.00**

Holiday tree pin. Multi-color crystal stones adorn the gold-tone metal tree. Made in U.S.A. (1.20 lbs.)

JP 154-1481 A **19.99**



14.99

Festive print scarf. About 36" square. Polyester jacquard. Machine wash line dry. Imported. (0.40 lb.)

JP 101-0800 A **14.99**



Gifts Under \$20

\$12

Embroidered slipper. For indoors or outdoors. Polyester and cotton upper with suede-like finish. Polyvinyl chloride sole. Imported from China. (1.20 lbs.)

Styles: 01 tree, 02 wreath. M: B medium, whole 6-10. Half sizes order next larger whole size.

JP 637-0662 D **12.00**



A heat pack and cold pack in one! Helps soothe your aches and pains.

NEW! MICROWAVEABLE
WED WEDDED™
MICROWAVE HEAT-PACK
MOST HEAT FOR ACHES & PAINS
FROM YOUR MICROWAVE
IN 2-3 MINUTES!

14.99

Bed Buddy. Just place in a microwave oven for a few minutes and it stays warm for about an hour. Or put in the freezer for a comfortable cool pack. Cotton with all organic material inside. Made in U.S.A. (2.20 lbs.)

JP 106-0417 A **14.99**

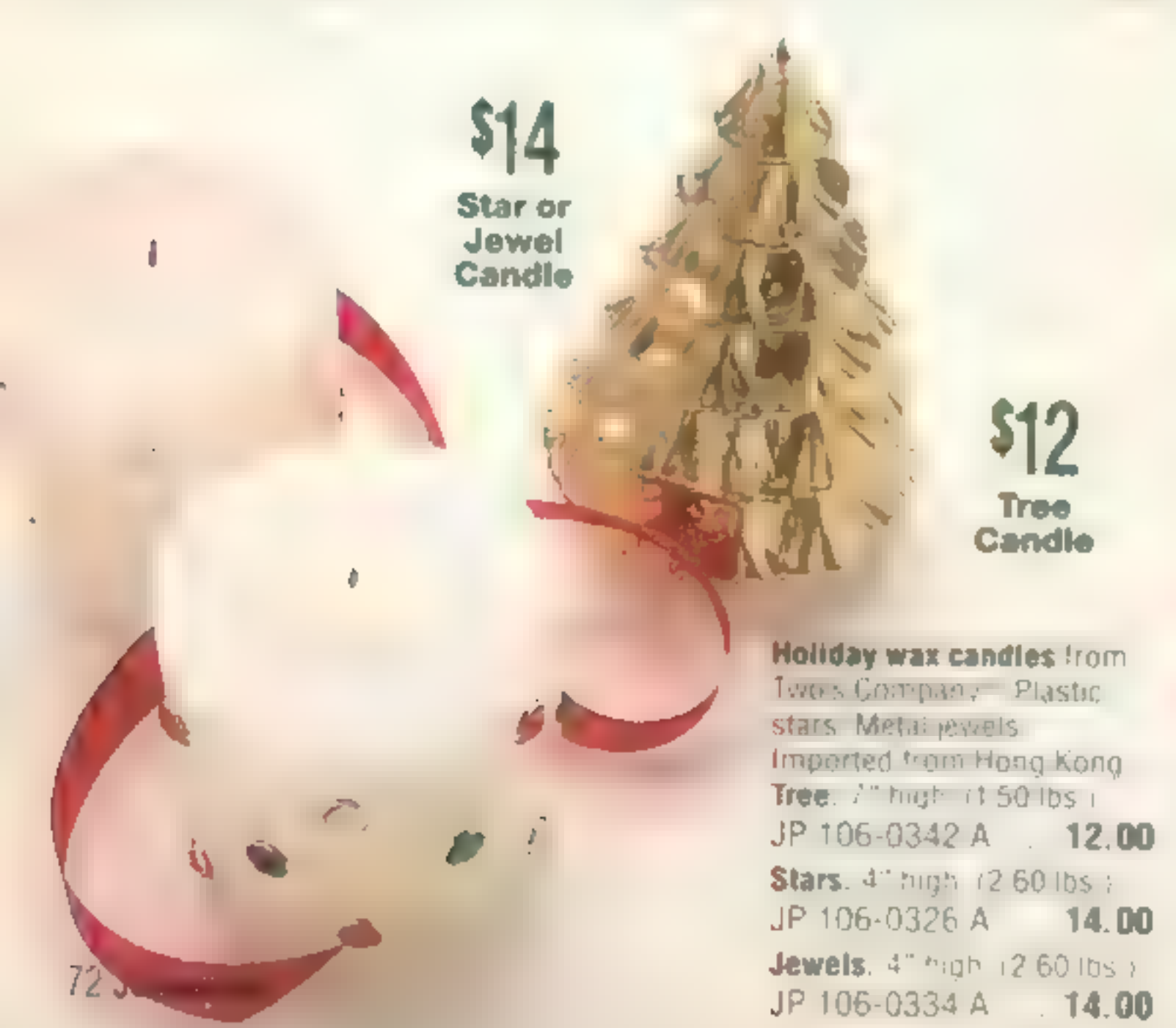

\$14
Star or Jewel Candle

\$12
Tree Candle

Holiday wax candles from Two's Company™. Plastic stars. Metal jewels. Imported from Hong Kong.

Tree. 7" high (1.50 lbs.)

JP 106-0342 A **12.00**

Stars. 4" high (2.60 lbs.)

JP 106-0326 A **14.00**

Jewels. 4" high (2.60 lbs.)

JP 106-0334 A **14.00**



Wreath and candy cane styles play holiday tunes!

\$15

Slipper sock. One size fits most. Acrylic knit with durable polyvinyl chloride patch bottoms. Hand wash-line dry. Imported from China. (0.40 lb.)

Styles: 01 wreath, 02 candy cane, 03 snowman, 04 reindeer.

JP 637-0670 C **15.00**



14.99
Vanity Set

Silver-plated vanity set includes photo frame, oval tray and jewel box. 4 1/2 x 3" frame holds 2 x 3" photos. Tray is 9" x 6 1/4". Box is 3 x 3 1/2 x 2 1/4" and has red velvet lining. Imported from China. (3.50 lbs.)
JP 106-0359 A Set **14.99**



16.99
Tray or Dresser Set

Victorian-design dresser accessories. Silver-plated metal. Imported from China.

Oval mirrored tray. About 15 1/2 x 8" (2.20 lbs.)
JP 102-0551 A **16.99**

Dresser set. Includes comb, brush and mirror. (2.70 lbs.)
JP 102-0569 A Set **16.99**

Elegant Gift Ideas

19.99
Jewelry Box



Silver-plated jewelry box. Victorian design with inside mirror and gray velvet lining. Zinc alloy. About 9 x 3 1/4 x 2". Imported from China. (3.30 lbs.)
JP 106-0037 A **19.99**

Bracelet sold on page 70.



19.99
Accessories

Silver-plated accessories. Victorian style with burgundy velvet lining. Imported from China.

Velvet box with inside mirror. About 7" x 6 1/2 x 3 1/4" (3 lbs.)
JP 106-0375 A **19.99**

Photo album holds over 100 3x5" photos. Measures about 8 1/2 x 6 1/2 x 1 1/2" (1.50 lbs.)
JP 106-0383 A **19.99**



14.99
Tray

19.99
Box Set

Brass-plated oval mirrored tray with legs and filigree design. About 8 1/2 x 13 1/2". Made in U.S.A. (1.60 lbs.)
JP 102-0577 A **14.99**

Set of two silver-plated covered boxes. Gold-plated "ribbon" design. About 5 x 3 1/2 x 2", and 3 1/2 x 2 1/2 x 1 1/2". Imported from China. (2 lbs.)
JP 106-0391 A Set **19.99**



19.99
Desk Set

Silver-plated desk set. Includes letter opener, pencil/pen holder with photo frame, and tape dispenser. Frame holds 2 1/4 x 3" photos. Dispenser is about 5 x 2". Imported from China. (2.20 lbs.)

JP 106-0367 A Set **19.99**

Hunt Club® suede leather gloves. Elastic at wrist for a better fit. Soft acrylic knit lining. Materials imported from Taiwan; assembled in China. (0.50 lb.)
 Sizes: M(6"-7"), L(7"-8") State M or L
 JP 105-0046 D **18.00**

Warm Wrappings

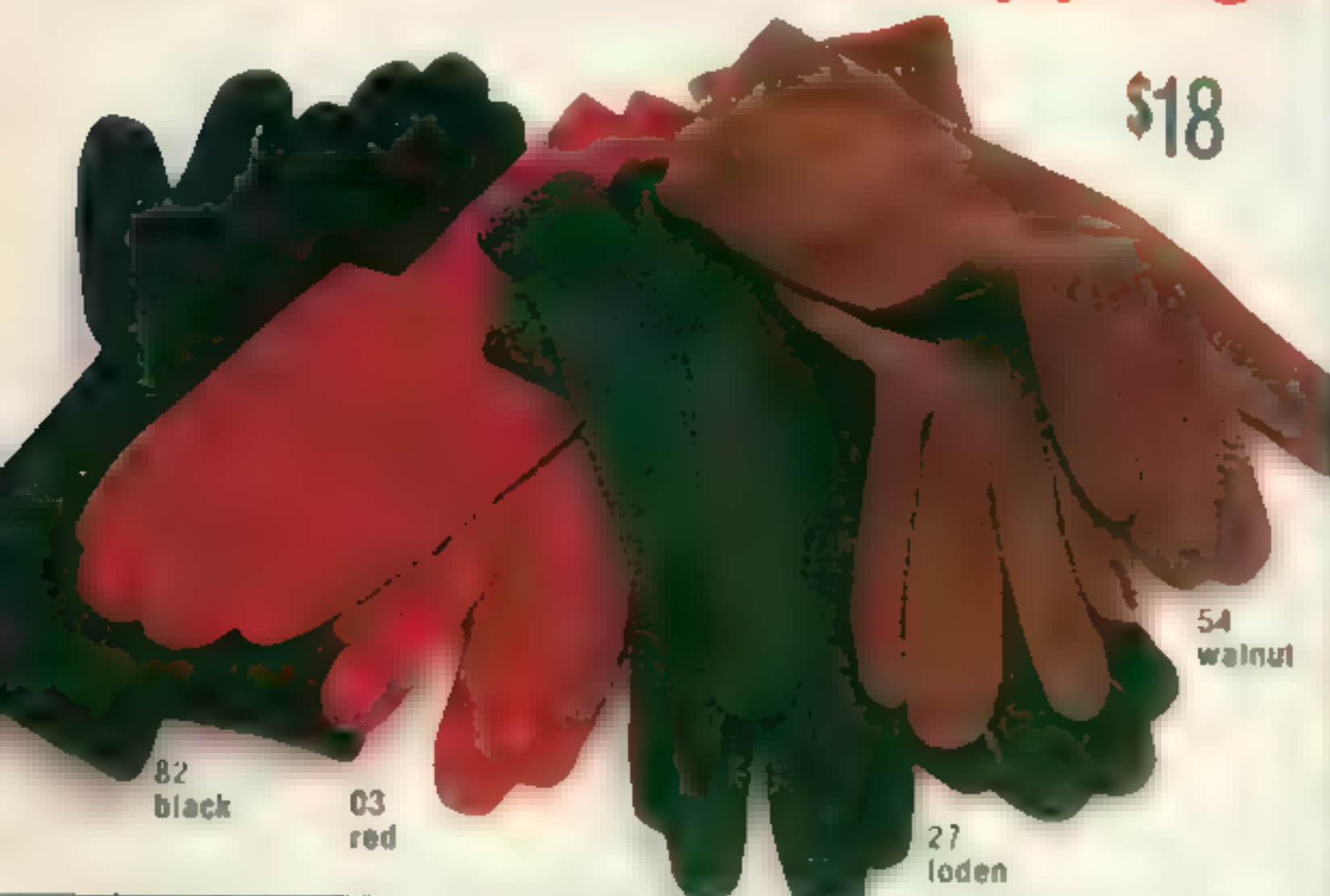

\$18

82 black 03 red

27 loden 54 walnut

\$12
mittens



\$18
scarf

Isotoner® from Aris® scarf and mittens. One size fits most. Acrylic and ragwool. Hand wash, dry flat. Imported.

Mittens. (0.25 lb.) JP 105-0061 A **12.00**

Scarf. About 10x60" including fringe (0.60 lb.) JP 105-0038 A **18.00**

Lined leather gloves with elastic at wrist for a better fit. Soft acrylic lining. Materials imported from Japan; assembled in the Philippines or China. (0.40 lb.)
 Sizes: S(6"-7") M(7"-8") L(7"-8") State S, M or L
 JP 105-0210 D **28.00**



27 loden

82 black

37 navy

56 bone

54 brown

03 brick

\$28



9.99
pkg. of 3

Package of three Flip-Ons earmuffs. Change out three colors to coord. w/te with your outfit! One size fits most. Acrylic-fur lined with Thinsulate™ on plastic headband. Imported from Taiwan. (0.90 lb.)
 Packages: 47 navy-wine-white; 03-white-red-black
 JP 105-0293 C 3 in Pkg **9.99**



15 ivory

03 black

74 JCPenney

\$14

Isotoner® from Aris® hoodwrap fits around head and neck. Of soft acrylic. Boxed. Hand wash, dry flat. Imported. (0.90 lb.)
 JP 105-0020 C **14.00**



15 ivory

03 black

M

\$24

Oversized Cashmere acrylic scarf with fringed ends and waterfall pleat. About 16x72". Hand wash, hang dry. Imported. (0.70 lb.)
 JP 101-0818 C **24.00**

Package of two wool berets.
Includes black and one of four colors. Wool lined in acetate. Dry clean. Imported. (0.50 lb.)
Packages: 37 black/navy, 15 black/ivory, 32 black/hunter, 05 black/cranberry.
One size fits most.
JP 107-1091 C ... 2 in Pkg **16.00**

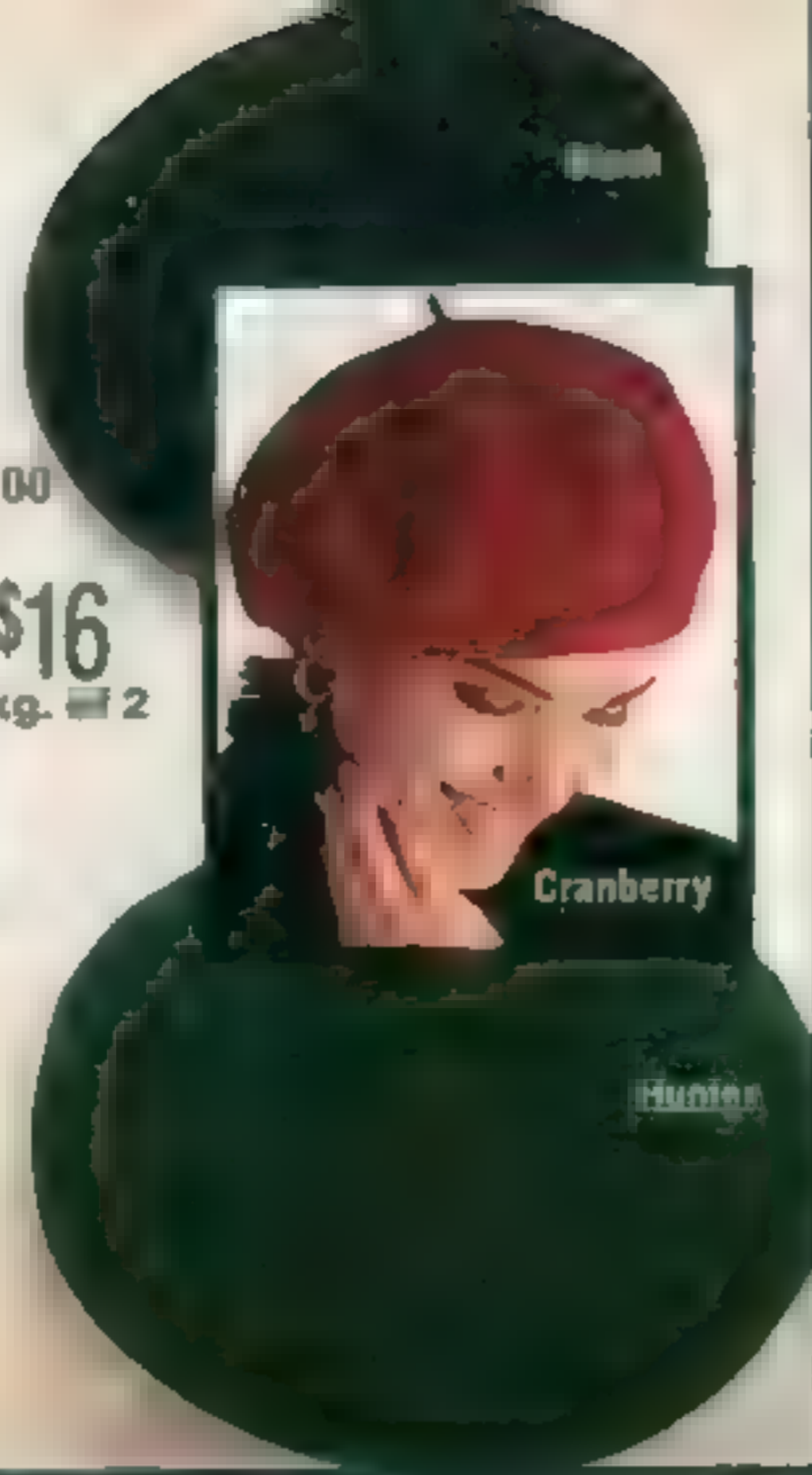

\$16
pkg. of 2



A

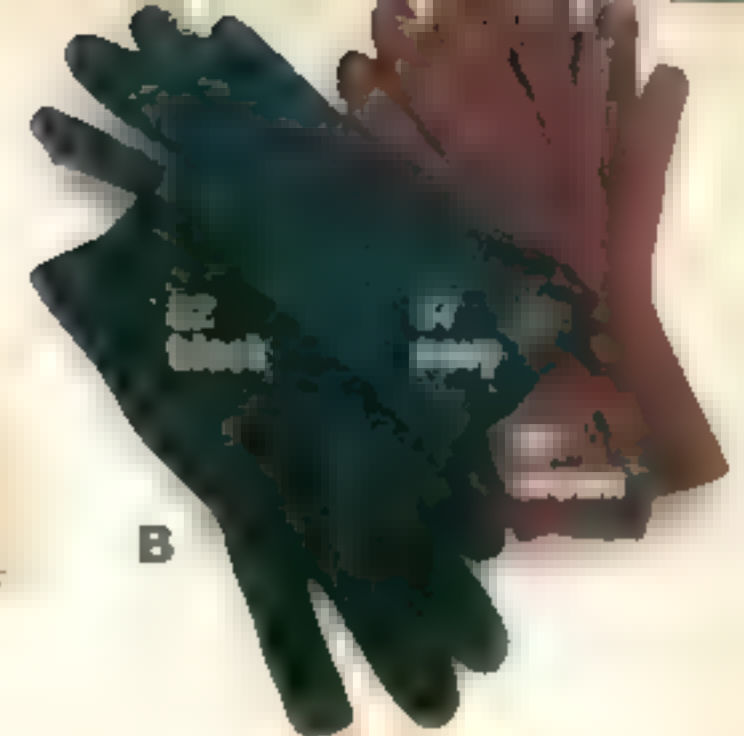

B

A to C Isotoner® from Aris® gloves with a warm, snug fit. One size fits most. Hand wash, dry flat. Imported from the Philippines.

A Knit gloves with leather palm strips. Of acrylic and Lycra® spandex. (0.40 lb.)
JP 105-1713 C **21.00**

B Unlined gloves with soft suede palm strips. Of Lycra® spandex and Antron® nylon. (0.50 lb.)
JP 105-0079 C **20.00**

C Lined gloves with suede palm strips. Of Lycra® spandex and Antron® nylon, with acrylic and nylon lining. (0.50 lb.)
JP 105-0145 C **25.00**



C

Plush velour pleated turban from Betmar. One size fits most. Rayon. Machine wash, line dry. Made in U.S.A. (0.40 lb.)
JP 107-0515 C **14.00**



\$14



15 ivory

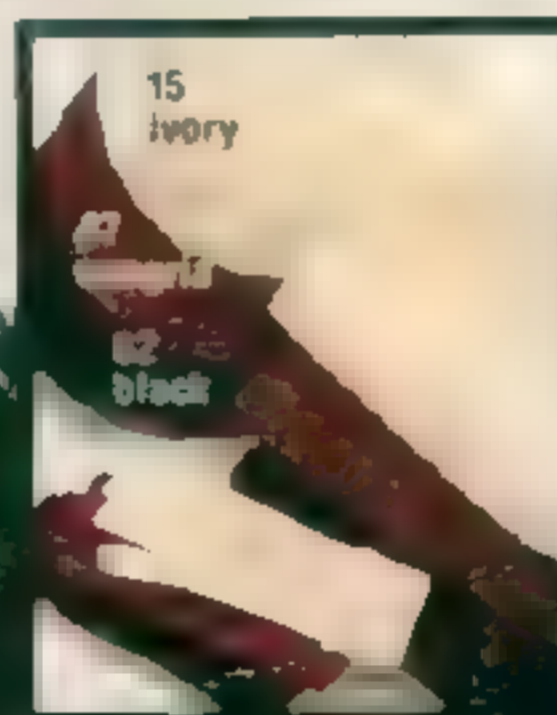
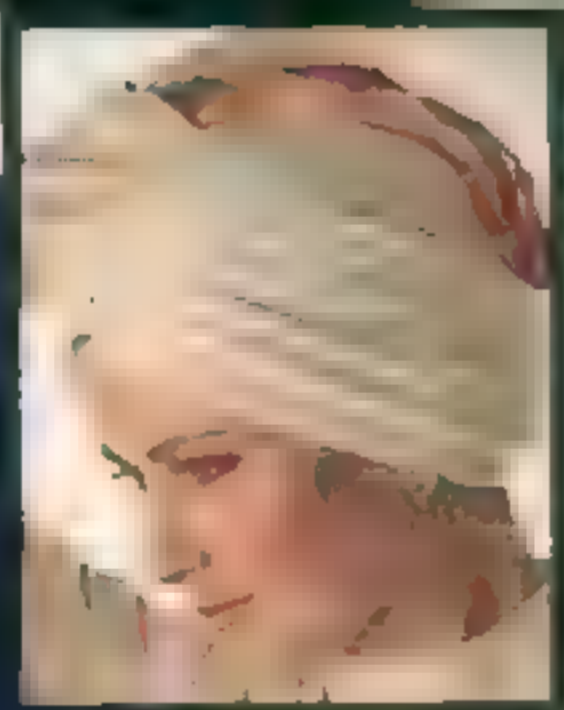

15 ivory

82 black

Isotoner® from Aris® cable knits. One size fits most. Acrylic. Hand wash, dry flat. Imported.

Gloves. (0.30 lb.)
JP 105-0285 C **10.00**

Scarf. About 10x60" (0.50 lb.)
JP 105-0269 C **16.00**

Beret. (0.40 lb.)
JP 105-0277 C **12.00**

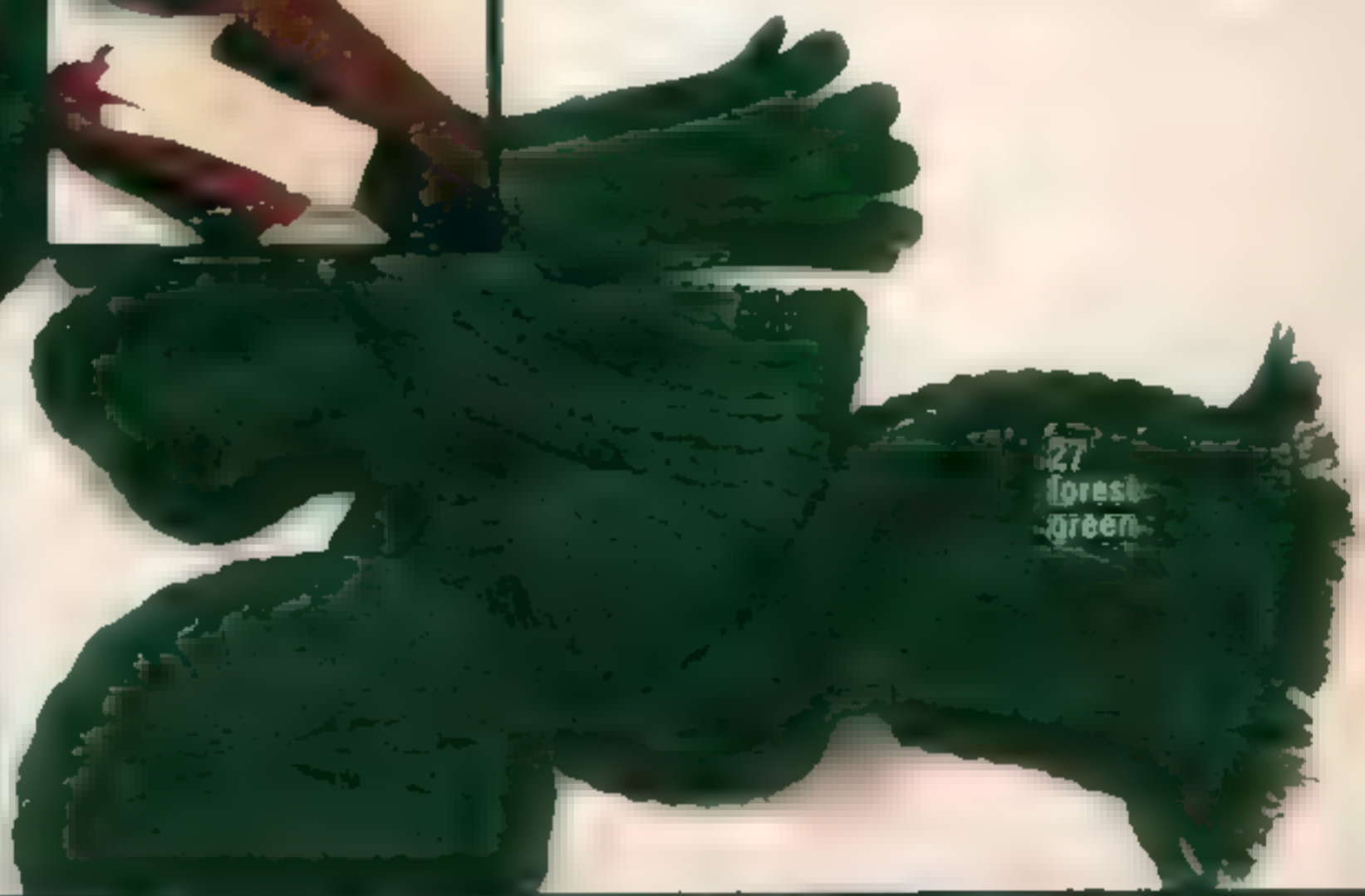

27 forest green

Pkg. of three turtleneck dickies. Includes one each red, white and black. One size fits most. Of polyester and cotton. Machine wash, dry flat. Imported. (0.70 lb.)
JP 101-0834 A ... 3 in Pkg **15.00**



\$15
pkg. of 3

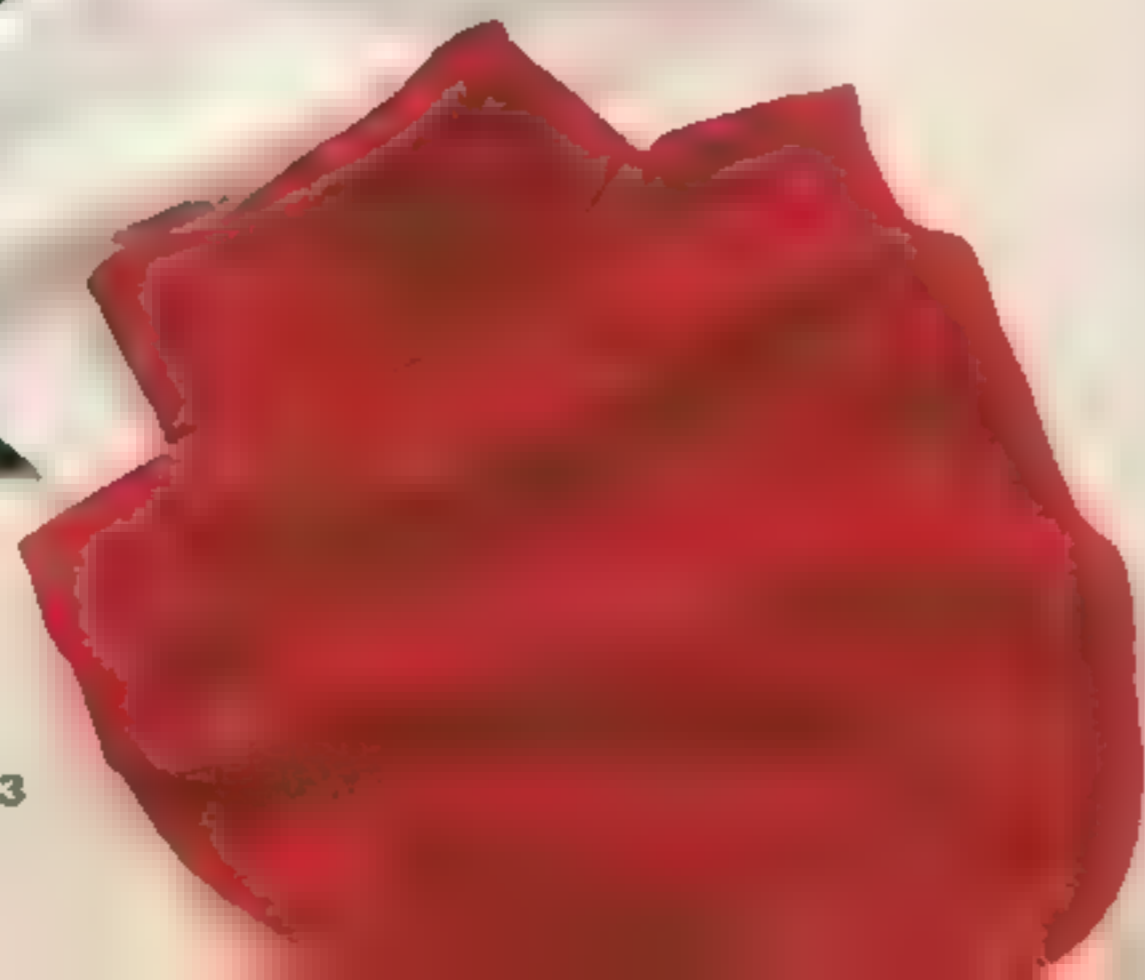

82 black

57 oatmeal

Chenille fedora. One size fits most. Of acrylic chenille and polyvinyl chloride. Dry clean. Made in U.S.A. (1.20 lbs.)
JP 107-0549 C **25.00**

03 brick

Save 30% on Dominic Graci 14K Gold Designs

only till January 3, 1995.

After, order at regular price.

After 1/3 / Till 1/3

A
\$299
OR \$17 MO.*



B
\$169
Your Choice

A Heart Pendant. One garnet (1.70 cts.) On 18" rope chain.
XU 156-1562 FA..... \$430.00 / **299.00**

B Stackable Rings. In a choice of semi-precious stones. Each ring features one .70-ct. octagonal stone.
Stones: 41 amethyst; 34 blue topaz; 17 citrine.
XU 156-1570 FD Ea. \$245.00 / **169.00**

C to E Heart-Shaped Garnet Jewelry. With bezel set stones.

C Pierced Earrings. 2 stones/pr. (1.50 cts. t.w.)
XU 156-1661 FA..... \$215.00 / **149.00**

D Bezel Set Pendant. One .90-ct. stone. On 18" rope chain
XU 156-1745 FA..... \$215.00 / **149.00**

E Solitaire Ring. One .90-ct. stone.
XU 156-1703 FB..... \$215.00 / **149.00**

F to H Square Amethyst Jewelry. With bezel set stones.

F Pierced earrings. 2 stones/pr. (1.40 cts. t.w.)
XU 156-1679 FA..... \$215.00 / **149.00**

G Bezel Set Pendant. One .70-ct. stone. On 18" rope chain
XU 156-1752 FA..... \$215.00 / **149.00**

H Solitaire Ring. One .70-ct. stone
XU 156-1711 FB..... \$215.00 / **149.00**

I to K Pear-Shaped Citrine Jewelry.

I Pierced earrings. 2 stones/pr. (1.30 cts. t.w.)
XU 156-1687 FA..... \$215.00 / **149.00**

J Bezel Set Pendant. One .65-ct. stone. On 18" rope chain
XU 156-1760 FA..... \$215.00 / **149.00**

K Solitaire Ring. With one .65-ct. stone.
XU 156-1729 FB..... \$215.00 / **149.00**

L to N Round Blue Topaz Jewelry.

L Pierced Earrings. 2 stones/pr. (2 cts. t.w.)
XU 156-1695 FA..... \$215.00 / **149.00**

M Bezel Set Pendant. One .85-ct. stone. On 18" rope chain
XU 156-1778 FA..... \$215.00 / **149.00**

N Solitaire Ring. One 1-ct. stone
XU 156-1737 FB..... \$215.00 / **149.00**

O Kissing Hearts Ring. Heart-shaped stones, one peridot and one rhodolite garnet (.95 ct. t.w.)
XU 156-1588 FB..... \$345.00 / **239.00**

P Amethyst Ring with Diamond Accents. One oval amethyst (.45 ct.) and two round diamond accents (.06 ct. t.w.)
XU 156-1596 FB..... \$370.00 / **259.00**

Q Blue Topaz Ring. With braided shank. One round 1-ct. stone
XU 156-1604 FB..... \$370.00 / **259.00**

R Multi-Stone Ring. One round rhodolite garnet, one pear-shaped peridot, one square blue topaz and one triangular citrine (1 ct. t.w.)
XU 156-1612 FB..... \$385.00 / **269.00**

S Bold Stack Ring. One oval rhodolite garnet, one oval iolite (1 ct. t.w.), six round diamond accents (12 ct. t.w.)
XU 156-1620 FB..... \$500.00 / **349.00**

T Blue Topaz Scalloped Ring. One 4.50 ct. oval stone
XU 156-1638 FB..... \$585.00 / **399.00**

U Citrine Ring. One emerald cut citrine center stone with two triangular rhodolite garnet stones on the side (3 cts. t.w.)
XU 156-1646 FB..... \$630.00 / **439.00**

V Bold Band Ring with Pastel Stones. One marquise amethyst, one round citrine, one square rhodolite garnet and one pear-shaped blue topaz (.75 ct. t.w.); five round diamond accents (.12 ct. t.w.)
XU 156-1653 FB..... \$700.00 / **489.00**



O
\$239
OR \$15 MO.*

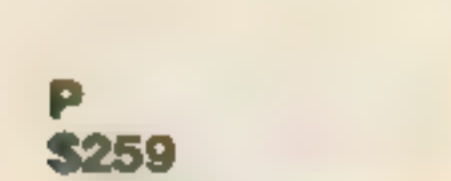

P
\$259
OR \$16 MO.*



Q
\$259
OR \$16 MO.*

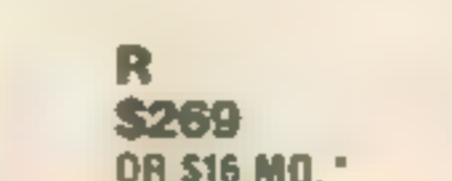

R
\$269
OR \$16 MO.*



S
\$349
OR \$19 MO.*



T
\$399
OR \$21 MO.*



U
\$439
OR \$22 MO.*

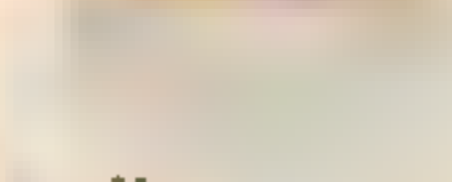

V
\$489
OR \$24 MO.*



Dominic Graci unveils a collection of elegant 14K gold gemstone jewelry. From developing the beautiful designs to planning the best stone for the piece, Dominic orchestrates every detail to create wearable works of timeless art.

Jewelry on these two pages is shipped to you via UPS in 2 to 3 weeks. See page 86 for details.

A white sapphire is a natural, precious gemstone. With the single exception of diamonds, sapphires are the hardest gemstone. Its brilliance and durability make the white sapphire a wise and satisfying choice for the lover of beautiful, fine jewelry.

Save 30% on White Sapphires

only till January 3, 1995.

After, order at regular price.

After 1/3 / Till 1/3

A Sapphire Tennis Bracelets. With a choice of stones. Set in 10K gold. 7" long with safety clasp. Each bracelet has precious genuine sapphires (5 cts. t.w.)

Stones: 35 blue and white sapphires / 78 white sapphires
XU 156-1786 FC..... \$850.00 / **499.00**

B Blue Sapphire Ring. Set in 14K gold. Twelve round white sapphires surround one oval blue sapphire (1.50 cts. t.w.)

Women's ring sizes 5-9½, including ½ sizes.
XU 156-1794 FB..... \$430.00 / **299.00**

C & D White Sapphire Stud Pierced Earrings. Each pair has two round stones set in 14K gold.

C .50-Ct. Earrings.
XU 156-1828 FA..... \$100.00 / **69.00**

D 1-Ct. Earrings.
XU 156-1836 FA..... \$185.00 / **129.00**

E Blue and White Sapphire Cross Pendant. With six sapphires (1.50 cts. t.w.) On 18" chain with safety clasp. 14K gold.

XU 156-1802 FA..... \$285.00 / **199.00**

F Sapphire Heart Pendant. Round sapphires (1 ct. t.w.) On 18" 14K gold curb chain with safety clasp.

XU 156-1810 FA..... \$260.00 / **179.00**

G to J White Sapphire and Gemstone Rings. Set in 14k gold
In sizes 5-9½, including half sizes

G Ruby and Sapphire Ring. With round stones (1 ct. t.w.)
XU 156-1844 FB..... \$285.00 / **199.00**

H Ruby and Sapphire Band Ring. With round marquise stones (1 ct. t.w.)
XU 156-1851 FB..... \$330.00 / **229.00**

I Emerald and Sapphire Ring. With round stones (1 ct. t.w.)
XU 156-1869 FB..... \$330.00 / **229.00**

J Emerald and Sapphire Ring. With round stones (.75 ct. t.w.)
XU 156-1877 FB..... \$330.00 / **229.00**

K to N Blue and White Sapphire Rings. Set in 14k gold.
In sizes 5-9½, including half sizes.

K Three Stone Ring. One blue and two white marquise sapphires (.75 ct. t.w.)
XU 156-1885 FB..... \$215.00 / **149.00**

L Cluster Stone Ring. Blue and white round sapphires (.75 ct. t.w.)
XU 156-1893 FB..... \$285.00 / **199.00**

M Fancy Stone Band. Blue and white round sapphires (1.25 cts. t.w.)
XU 156-1901 FB..... \$285.00 / **199.00**

N Five Stone Band. Three blue and two white round sapphires (1.50 cts. t.w.)
XU 156-1919 FB..... \$285.00 / **199.00**

O to R White Sapphire Rings. Set in 14k gold.
In sizes 5-9½, including half sizes.

O Cluster Ring. With 27 round stones (.85 ct. t.w.)
XU 156-1927 FB..... \$330.00 / **229.00**

P Seven Stone Band. Marquise stones (1.25 cts. t.w.)
XU 156-1935 FB..... \$360.00 / **249.00**

Q Five Stone Band. Round stones (1 ct. t.w.)
XU 156-1943 FB..... \$385.00 / **269.00**

R Four Row Ring. With 20 round stones (.85 cts. t.w.)
XU 156-1950 FB..... \$385.00 / **269.00**

A
\$499
OR \$24 MO.*
Your Choice



The Jewelry Store
at JCPenney

*Total purchases of \$200 or more qualify for our Major Purchase Plan. Ask for it when you order. See details on page 438.

Jewelry on these two pages is shown one-third larger than actual size. Weights are approximate. Except where noted, all jewelry on these two pages is made in U.S.A. Delivery weight for each item on these two pages is approximately 1.10 lbs. When ordering a ring, state ring size. Unless otherwise stated, women's rings are available in sizes 4 to 9½, including ½ sizes. See how to measure on page 78.

JCPenney 77

WishbookWeb.com

Save 30% on Black Onyx

only till January 3, 1995.

After, order at regular price.



After 1/3 / Till 1/3

A to D Genuine onyx jewelry. With 14K gold accents and settings. Comes gift boxed. Onyx imported from Taiwan.

A Hoop Pierced Earrings. 6mm onyx beads separated by 3mm gold beads.
XU 156-1984 FA \$65.00 / **44.00**

B Necklace. With 8mm onyx beads separated by 3mm gold beads. 30" long.
XU 156-1976 FA \$85.00 / **59.00**

C Bracelet. With 8mm onyx beads separated by 3mm gold beads. 7 1/2" long.
XU 156-1968 FA \$45.00 / **29.00**

D Drop Pierced Earrings. With round and oval onyx beads and 14K gold beads.
XU 156-1992 FA \$75.00 / **49.00**

E to H Genuine Onyx Rings.

Available in women's ring sizes 5 to 9, including 1/2 sizes.

I Marquise. In 14K gold. Three 8x4mm marquise onyx stones. With a diamond accent (0.02 ct.).
XU 156-2016 FA \$145.00 / **99.00**

F Solitaire Marquise. In 10K gold. One 12x6mm onyx.
XU 156-2024 FA \$145.00 / **99.00**

G Oval. In 10K gold. One 12x10mm onyx.
XU 156-2008 FA \$100.00 / **69.00**

H Oval. In 14K gold. One 14x10mm onyx.
XU 156-2032 FA \$260.00 / **179.00**

I Only till January 3, 1995. Save 45% on Triple-Twisted Freshwater Pearl Strands. After, order at Reg. Price. 30" long. Drawstring pouch included. Assembled in Hong Kong. Pearls imported from China.

After 1/3 / Till 1/3

XU 156-2040 FA \$59.00 / **29.99**

J Only till January 3, 1995. Save 30% on Freshwater Cultured Pearl Stud Earrings Set in a Rose. After, order at Reg. Price. Shown on facing page: 5x6mm pearls on 14K gold posts. Includes lovely rose-shaped holder that comes in a see-through florist box. Pearls imported from China. Rose box imported from Thailand.

After 1/3 / Till 1/3

XU 156-2172 FA \$45.00 / **29.99**



E \$99



G \$69



F \$99



H \$179

Total purchases of \$200 or more qualify for our Major Purchase Plan. Ask for it when you order. See details on page 436.

Except where noted, all jewelry on these two pages is made in U.S.A.

Delivery weight for each item on these two pages is approximately 1.10 lbs.

When ordering a ring, state ring size. Except where noted, women's rings are available in sizes 4 to 9, including 1/2 sizes. See how to measure below.

Jewelry on these two pages is shipped to you via UPS in 2 to 3 weeks. To ensure Christmas delivery, order by December 15. See page 86 for details.

How to find your ring size: Wrap a narrow piece of paper around the knuckle of the finger where ring is to be worn. Pull snugly! Cut paper where ends meet. Lay paper on chart at point A. Number at other end is your ring size. If between sizes, order half size.

\$29.99



After 1/3 / Till 1/3

K Your Special Guardian Angel™ Pin. In 14K gold. With cultured pearl. Gift card included.

XU 156-2057 FA..... \$55.00 / **38.00**

L to N Cultured Pearl Stud Earrings. Set in 14K gold. Pearls imported from Japan.

L 4mm Pearls.

XU 156-2149 FA..... \$30.00 / **19.99**

M 6mm Pearls.

XU 156-2156 Fa..... \$45.00 / **29.99**

N 7mm Pearls.

XU 156-2164 FA..... \$75.00 / **49.99**

O Freshwater Cultured Pearl Hoop Pierced Earrings. 3x4mm freshwater pearls with alternating 3mm 14K gold beads. Gift boxed. Pearls imported from China.

XU 156-2123 FA..... \$60.00 / **39.00**

P Cultured Pearl Love Knot Pierced Earrings. Set in 14K gold. Pearls imported from Japan

XU 156-2131 FA..... \$145.00 / **99.00**

Q & R Freshwater Cultured Pearl Jewelry.

Q Bracelet. 7" long With 4-4 5mm graduated pearls

XU 156-2222 FA..... \$60.00 / **39.00**

R Necklace. Graduated pearls 20" long with 14K gold filigree clasp

XU 156-2230 FA..... \$145.00 / **99.00**



J \$29.00

S Freshwater Pearl and Semi-Precious Stone Accents Twist Necklace. 4-5mm pearls, 3mm 14K gold beads and blue iolite and garnet beads 18" long Imported from Hong Kong

XU 156-2248 FA..... \$285.00 / **199.00**

T to Y Cultured Pearl Vignettes® Pendants and Pierced Earrings. In 14K gold with 4-4 5mm cultured pearls

T Cat Pendant.

XU 156-2065 FA..... \$90.00 / **59.00**

U Dolphin Pendant.

XU 156-2073 FA..... \$90.00 / **59.00**

V Elephant Pendant.

XU 156-2081 FA..... \$90.00 / **59.00**

W Cat Earrings.

XU 156-2099 FA..... \$190.00 / **129.00**

X Dolphin Earrings.

XU 156-2107 FA..... \$190.00 / **129.00**

Y Elephant Earrings.

XU 156-2115 FA..... \$190.00 / **129.00**

Z to CC Cultured Pearl Rings. In 10K gold Available in whole sizes 5 6 7, 8 only

Z Modern Solitaire Ring. With a 6.5mm pearl

XU 156-2180 FB..... \$145.00 / **99.00**

AA Swirl Design Ring. With a 7.25mm cultured pearl

XU 156-2198 FB..... \$190.00 / **129.00**

BB Pearl and Diamond Ring. With a 7.5mm cultured pearl. One round diamond accent (.03 ct.)

XU 156-2206 FB..... \$260.00 / **179.00**

CC Multi-Pearl and Diamond Ring. With two 3.5mm, two 4.25mm and one 5.75mm cultured pearls Six round diamond accents (.065 ct. t.w.)

XU 156-2214 FB..... \$290.00 / **199.00**

Save 30% on Cultured and Freshwater Pearls

only till January 3, 1995. After, order at regular price.



K \$38

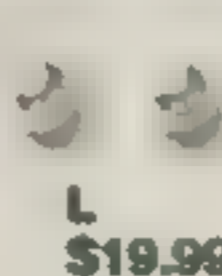

L \$19.99



M \$29.99



N \$49.99



O \$39



P \$99

Q \$39

R \$99

S \$199

\$59 Your Choice

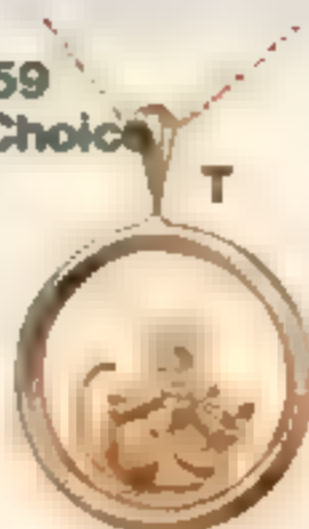

T



U



V



W



X



Y

\$129 Your Choice



Z \$99

AA \$129



BB \$179



CC \$199

Save 30% on Diamonds & 14K Gold Gifts

only till January 3, 1995. After, order at regular price.

After 1/3 / Till 1/3



A
\$399
OR \$21 MO.*

B
\$499
OR \$24 MO.*

C
\$499
OR \$24 MO.*

D
\$499
OR \$24 MO.*



E
\$299
OR \$17 MO.*



F
\$299
OR \$17 MO.*



G
\$399
OR \$21 MO.*



H
\$499
OR \$24 MO.*



I
\$299
OR \$17 MO.*



J
\$399
OR \$21 MO.*



K
\$499
OR \$24 MO.*



L
\$199



M
\$299
OR \$17 MO.*



N
\$399
OR \$21 MO.*



\$199
Your Choice

A Bar Design Tennis Bracelet. 7" long with 51 round stones. (.50 ct. t.w.) Box clasp.
XU 155-1621 FA..... \$575.00 / **399.00**

B Stud Earrings. Two round stones. (.50 ct. t.w.)
XU 155-1647 FA..... \$725.00 / **499.00**

C Ribbed Wide-Band Ring. With 40 round stones (.40 ct. t.w.)
XU 155-1654 FB..... \$725.00 / **499.00**

D Basketweave Heart-Shaped Pendant. On 18" light-weight rope chain. With 25 round stones (.50 ct. t.w.)
XU 155-1639 FA..... \$725.00 / **499.00**

E "S" Design Hinged Bangle Bracelet. With 12 round stones (.125 ct. t.w.)
XU 155-1613 FA..... \$450.00 / **299.00**

F Checkerboard Design Anniversary Ring. With 25 round stones. (.25 ct. t.w.)
XU 155-1662 FB..... \$500.00 / **299.00**

G Marquise Cluster Ring. With 27 round stones (.33 ct. t.w.)
XU 155-1688 FB..... \$675.00 / **399.00**

H Round Cluster fashion ring. With 29 round stones. (.50 ct. t.w.)
XU 155-1704 FB..... \$850.00 / **499.00**

I Marquise Cluster Fluted Ring. With 15 round stones. (.20 ct. t.w.)
XU 155-1670 FB..... \$500.00 / **299.00**

J Wideband Cascade Fluted Ring. With 26 round stones. (.33 ct. t.w.)
XU 155-1696 FB..... \$675.00 / **399.00**

K Fashion Pavé ring. With 25 round stones. (.50 ct. t.w.)
XU 155-1712 FB..... \$850.00 / **499.00**

L Men's Three-Across Ring. With 3 round stones (.125 ct. t.w.)
XU 155-1951 FB..... \$295.00 / **199.00**

M Men's Cluster Ring. With seven round stones. (.25 ct. t.w.)
XU 155-1969 FB..... \$450.00 / **299.00**

N Men's Ring. With 16 round stones. (.16 ct. t.w.)
XU 155-1977 FB..... \$575.00 / **399.00**

O Heart-Shaped Pendant. On 18" rope chain. With 16 round stones (.18 ct. t.w.)
XU 155-1571 FA..... \$295.00 / **199.00**

P Twist Necklace. 18" long. Three round stones (.125 ct. t.w.)
XU 155-1605 FA..... \$295.00 / **199.00**

Q "S" Design Tennis Bracelet. 7" long with 50 round stones. (.25 ct. t.w.) Box clasp
XU 155-1555 FA..... \$295.00 / **199.00**

R Cluster Stud Earrings. With 14 round stones. (.18 ct. t.w.)
XU 155-1589 FA..... \$295.00 / **199.00**

S Heart-Shaped Cluster Ring. With 16 round stones. (.18 ct. t.w.)
XU 155-1563 FB..... \$295.00 / **199.00**

T Floral Design Ring. With 15 round stones. (.15 ct. t.w.)
XU 155-1597 FB..... \$295.00 / **199.00**

*Total purchases of \$200 or more qualify for our Major Purchase Plan. Ask for it when you order. See details on opposite page.

Jewelry on these two pages is shown one-third larger than actual size.

All jewelry on these two pages is made in U.S.A.

Delivery weight for each item on these two pages is approximately 1.10 lbs.

When ordering a ring, state ring size.

Women's rings on these two pages are available in sizes 5 to 9½, including ½ sizes; men's in 8 to 12½, including ½ sizes. See how to measure on page 78.

After 1/3 / Till 1/3

Save 20-30% on 14K Gold and Diamond Rings

only till January 3, 1995.
After, order at regular price.

A to C Save 20% on Round Diamond Solitaire Rings.

- A 1/4 Ct.**
XU 155-1720 FB..... \$500.00 / **399.00**
- B 1/2 Ct.**
XU 155-1738 FB..... \$750.00 / **599.00**
- C 3/4 Ct.**
XU 155 1746 FB..... \$1250.00 / **999.00**

D to F Save 30% on Ring Jackets.

- D Ruby.** With six round diamonds (.09 ct. t.w.) and eight round rubies.
XU 155-1787 FB..... \$295.00 / **199.00**
- E Diamond.** With 11 round stones (.20 ct. t.w.)
XU 155-1795 FB..... \$450.00 / **299.00**
- F Sapphire.** With six round diamonds (.09 ct. t.w.) and eight round sapphires
XU 155-1803 FB..... \$295.00 / **199.00**

G to I Save 30% on Marquise Diamond Solitaire Rings.

- G 1/4 Ct. t.w.**
XU 155-1753 FB..... \$625.00 / **499.00**
- H 1/2 Ct. t.w.**
XU 155-1761 FB..... \$875.00 / **699.00**
- I 3/4 Ct. t.w.**
XU 155 1779 FB..... \$1625.00 / **1299.00**

J to L Save 30% on Bridal Sets.

- J Cluster Set.** With 13 round stones (.10 ct. t.w. for set.)
XU 155-1811 FB..... \$295.00 / **199.00**
- K Bridal Set.** One round center stone (.06 ct.) and seven round accent stones (.12 ct. t.w.)
XU 155-1829 FB..... \$450.00 / **299.00**
- L Wrap Set.** One round center stone (.10 ct. t.w.) and eight round accent stones (.25 ct. t.w.)
XU 155-1837 FB..... \$575.00 / **399.00**

M to O Save 30% on Anniversary Bands.

- M Channel Set.** With eight round stones (.0125 ct. t.w.)
XU 155-1928 FB..... \$295.00 / **199.00**
- N Domed.** With 20 round stones (.20 ct. t.w.)
XU 155-1936 FB..... \$450.00 / **299.00**
- O Beaded Pavé.** With 37 round stones (.50 ct. t.w.)
XU 155-1944 FB..... \$575.00 / **399.00**

Jewelry on these two pages is shipped to you via UPS in 2 to 3 weeks. To ensure Christmas delivery, order by December 15. See details on page 86.

The Jewelry Store
at JCPenney

*So many presents,
so little time...or money!
Look for items throughout this catalog that list a monthly payment...they're eligible for our Major Purchase Plan. See page 438 for details.*

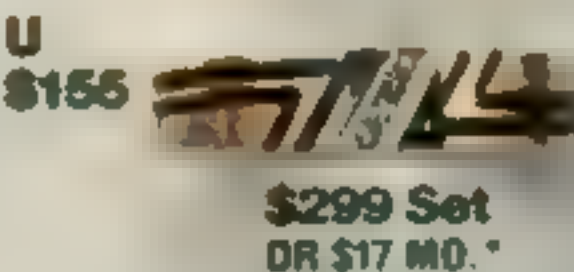

- P to R Swiss-Cut Trio.** Engagement ring with seven round stones, her wedding ring with two round stones and his wedding band with two round stones.
P Engagement Ring. (.035 ct. t.w.)
XU 155-1845 FB..... **115.00**
- Q Ladies' Wedding Band.** (.01 ct. t.w.)
XU 155-1852 FB..... **80.00**
- R Men's Wedding Band.** (.01 ct. t.w.)
XU 155-1860 FB..... **98.00**
- Save 30% on the Set.** Set of three (P to R). Would cost \$285.00 if purchased separately.
XU 155-1878 FH..... **199.00**

- S to V Antiqued Trio.** Engagement ring with three round stones, her wedding band with one round stone and his band with two round stones.
S Ladies Engagement Ring. Marquise-shaped head. (.07 ct. t.w.)
XU 155-1886 FB..... **165.00**
- T Ladies' Wedding Band.** (.01 ct. t.w.)
XU 155-1894 FB..... **115.00**
- U Men's Wedding Band.** (.02 ct. t.w.)
XU 155-1902 FB..... **155.00**
- Save 30% on the Set.** Set of three (S to U). Would cost \$435.00 if purchased separately.
XU 155-1910 FH..... **299.00**

Save 30% on Semi-Precious Stones

only till January 3, 1995.
After, order at regular price.

After 1/3 / TH 1/3



A
\$199
Your Choice



B
\$79
Your Choice



D
\$169



E
\$129



C
\$129



G



H



I



J

**\$99
Your Choice**



F
\$99
Your Choice

\$149 Your Choice



K



L



M



N
\$269
OR \$16 MO.*



O
\$199



P
\$129

*Total purchases of \$200 or more qualify for our Major Purchase Plan. Ask for it when you order. See details on page 438.

Jewelry on these two pages is shown one-third larger than actual size.

Cubic zirconia (CZ) is a spectacular simulated diamond that is sold by size, not weight. Our one-ct. CZ is comparable in size to a one-ct. diamond. All sizes are approximate.

Delivery weight for each item on these two pages is approximately 1.10 lbs.

When ordering a ring, state ring size. Unless otherwise stated, women's rings are available in sizes 4-9, including sizes; men's in 8 to 12½, including sizes. See how to measure on page 78.

Unless otherwise stated, all jewelry on these two pages is made in U.S.A.

A Genuine Semi-Precious Stone Rings. In 10K gold with marquise stones. Available in sizes 5 to 9 including half sizes. Stones: 01 blue topaz (2.98 cts.), 02 amethyst (2.57 cts.), 03 garnet (1.79 cts.), 04 citrine (1.59 cts.). XU 156-2263 FD..... \$285.00 / **199.00**

B Pierced Earrings with Genuine Semi-Precious Stones in 14K Gold. Marquise stones. Stones: 01 blue topaz (2.26 cts. t.w.), 02 citrine (1.70 cts. t.w.); 03 garnet (2.16 cts. t.w.); 04 amethyst (2.02 cts. t.w.). XU 156-2271 FC..... \$115.00 / **79.00**

C to E Genuine Opal and Garnet Heart Jewelry. 10K gold. Garnets are round and opals are heart shaped. Imported from Hong Kong. Ring available in sizes 4 to 9, including half sizes.

C Pendant. On 18" rope chain. Ten garnets (.70 ct. t.w.) and one opal (.44 ct.). XU 156-2289 FA..... \$185.00 / **129.00**

D Pierced Earrings. Twenty garnets (1 ct. t.w.) and two opals (.60 ct. t.w.). XU 156-2305 FA..... \$245.00 / **169.00**

E Ring. Ten garnets (.44 ct. t.w.) one opal (.70 ct.). XU 156-2297 FB..... \$185.00 / **129.00**

F Genuine Semi-Precious Stone Bangles with Diamond Accents. In 10K gold. Each has four diamond accent stones and two round semi-precious stones. Stones: 03 blue topaz (2 cts. t.w.); 01 amethyst (1.75 cts. t.w.); 02 garnet (1.75 cts. t.w.); 04 citrine (1.75 cts. t.w.). XU 156-2255 FC..... \$145.00 / **99.00**

G to J "I Love You" Rings with Genuine Semi-Precious Stones. 10K gold. Stackable rings with square stones feature the cut out words "I Love You". Imported from Hong Kong. Available in sizes 4 to 9, including half sizes.

G Blue Topaz. (1.35 cts. t.w.) XU 156-2313 FB..... \$145.00 / **99.00**

H Amethyst. (.90 ct. t.w.) XU 156-2321 FB..... \$145.00 / **99.00**

I Citrine. (.90 ct. t.w.) XU 156-2339 FB..... \$145.00 / **99.00**

J Garnet. (2.45 cts. t.w.) XU 156-2347 FB..... \$145.00 / **99.00**

K to M Genuine Semi-Precious Stone and Diamond Rings. In 10K gold. Six round diamond accents surround an oval stone. Available in sizes 5-9½, including half sizes.

K Opal. (.36 ct.) XU 156-2388 FB..... \$215.00 / **149.00**

L Blue Topaz. (.99 ct.) XU 156-2362 FB..... \$215.00 / **149.00**

M Garnet. (.64 ct.) XU 156-2370 FB..... \$215.00 / **149.00**

N Amethyst Ring in 14K Gold. Features two round diamonds (.05 ct. t.w.) and one oval amethyst (.70 ct.). Available in sizes 5 to 8½, including sizes. XU 156-2404 FB..... \$385.00 / **269.00**

O Blue Topaz Ring in 14K gold. Two round diamonds (.03 ct. t.w.) and one oval blue topaz (.55 ct.). Available in sizes 5 to 8½, including sizes. XU 156-2396 FB..... \$285.00 / **199.00**

P Garnet and Diamond Ring. In 10K gold. Features one round diamond (.015 ct.) and one heart-shaped garnet (.90 ct.). Available in sizes 5 to 8½, including sizes. XU 156-2354 FB..... \$185.00 / **129.00**

Jewelry on these two pages is shipped to you via UPS in 2 to 4 weeks. To ensure Christmas delivery, order by December 15. See details on page 86.

Save 30% on Cubic Zirconia

only till January 3, 1995.

After, order at regular price.

After 1/3 / Till 1/3

A CZ Engagement Ring and Enhancer Set.

Features one round and four marquise stones (1.70 cts. total size) Set in 10K gold Available in sizes 5 to 9½ including half sizes
XU 156-2628 FB..... \$145.00 / **99.00**

B CZ Cross in 14K Gold. With four baguettes. (2 cts. total size.) On 18" rope chain. Made in U.S.A. and imported from Korea.
XU 156-2636 FA..... \$145.00 / **99.00**

C CZ Heart Pendant in 14K Gold. Four stones. (2.30 cts. total size.) On 16" curb chain.
XU 156-2644 FA..... \$145.00 / **99.00**

D to R CZ Rings. Set in 10K gold, unless otherwise stated

D Three-Stone Ring. With two round and one oval stone (1.75 ct. total size.) Available in sizes 5 to 9½, including half sizes.
XU 156-2446 FB..... \$130.00 / **89.00**

E Marquise Ring. One marquise and two tapered baguette stones (1.25 cts. total size.) Made in U.S.A. and imported from Korea Available in sizes 5 to 9½, including half sizes
XU 156-2453 FB..... \$130.00 / **89.00**

F Anniversary Ring. With five round stones. (1.25 cts. total size.) Available in sizes 5 to 9½, including half sizes.
XU 156-2461 FB..... \$130.00 / **89.00**

G Cluster Ring With Pear Center Stone. With 26 round stones. (2.50 cts. total size.) Imported from Korea Available in sizes 5 to 9½, including half sizes
XU 156-2495 FB..... \$145.00 / **99.00**

H Heart Ring. One heart-shaped stone with 12 baguettes (2.42 cts. total size) Imported from Thailand Available in sizes 5 to 8½, including half sizes
XU 156-2487 FB..... \$145.00 / **99.00**

I Marquise Stone Wide Band Ring. One stone (1 ct.) Available in sizes 5 to 9½ including half sizes
XU 156-2479 FB..... \$145.00 / **99.00**

J Round Stone Wide Band Ring in 14K Gold. With one stone (2.90 cts.)
XU 156-2503 FB..... \$215.00 / **149.00**

K Contemporary CZ Ring. With one round stone (1.25 cts.) Available in sizes 5 to 8½, including half sizes
XU 156-2511 FB..... \$215.00 / **149.00**

L Cascading CZs Ring. Ten round stones (1 ct total size.) Made in U.S.A. and imported from Korea Available in sizes 5 to 9½, including half sizes
XU 156-2529 FB..... \$215.00 / **149.00**

M Round With Baguette Stone Ring in 14K gold. One round stone; six baguettes (2.10 cts. total size.)
XU 156-2537 FB..... \$270.00 / **189.00**

N Marquise With Baguette Stone Ring in 14K Gold. One marquise stone and six baguettes (2.10 cts. total size.)
XU 156-2545 FB..... \$270.00 / **189.00**

O Pear With Baguette Stone Ring in 14K Gold. One pear stone and six baguettes (2.10 cts. total size.)
XU 156-2552 FB..... \$270.00 / **189.00**

P Marquise and Round Stone Ring in 14K Gold. Marquise center stone and twenty round stones. (2.25 cts. total size.)
XU 156-2560 FB..... \$285.00 / **199.00**

Q Wedding Ring Set in 14K Gold. With one round center stone and 18 round stones. (1.75 cts. total size.) Imported from Korea Available in sizes 5 to 8½, including half sizes.
XU 156-2578 FB..... \$285.00 / **199.00**

\$99 Your Choice



\$89 Your Choice



\$99 Your Choice



\$149 Your Choice



\$189 Your Choice

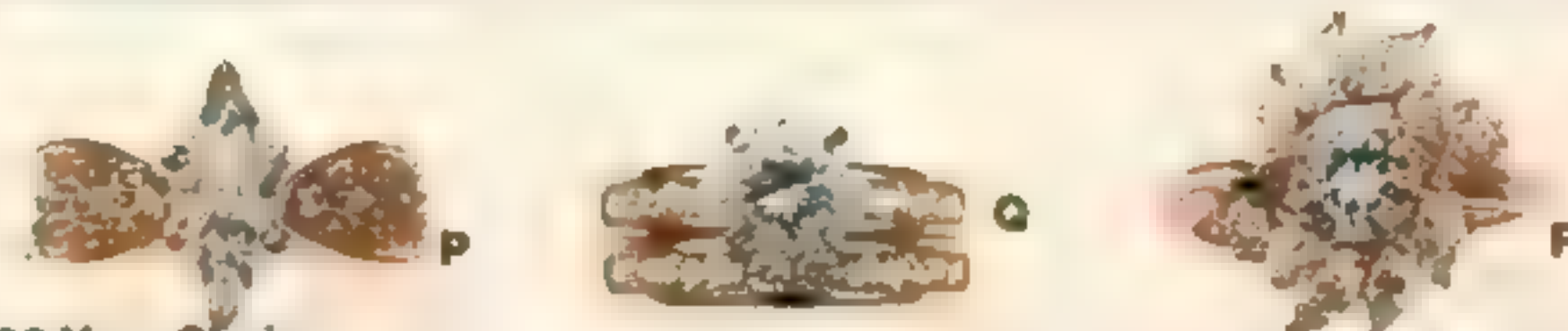

\$199 Your Choice



\$199 Your Choice

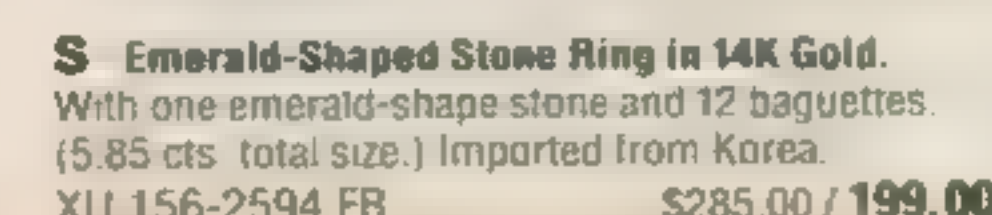

\$199 Your Choice

.50 Ct. 1 Ct. 2 Ct.

Smart Value

14K Gold Pierced CZ Stud Earrings.

.50 Ct. total size. (1.10 lbs.)
XU 156-2412 FA..... **\$39.00**
1 Ct. total size. (1.10 lbs.)
XU 156-2420 FA..... **\$49.00**
2 Ct. total size. (1.10 lbs.)
XU 156-2438 FA..... **\$59.00**

R Cocktail Ring in 14K Gold. Round center stone surrounded by 12 marquise stones. (2.39 cts. total size.) Imported from Korea.
XU 156-2586 FB..... \$285.00 / **199.00**

S Emerald-Shaped Stone Ring in 14K Gold. With one emerald-shape stone and 12 baguettes. (5.85 cts. total size.) Imported from Korea.
XU 156-2594 FB..... \$285.00 / **199.00**

T Cluster Ring in 14K Gold. With 15 round stones. (2.75 cts. total size.)
XU 156-2602 FB..... \$285.00 / **199.00**

U Double Rope Bracelet in 14K Gold. Row of 58 round stones (2.90 cts. total size.) 7" long Safety clasp Imported from the Dominican Republic
XU 156-2610 FA..... \$285.00 / **199.00**

Save 30% on Gold and Diamond Accent Jewelry

only till January 3, 1995.
After, order at regular price.

After 1/3 / Till 1/3



A
\$179.99

B
\$99.99

C
\$129.99
Set

A Mothers Heart® Pendant. 14K gold with one diamond accent (.03 ct.). On 18" rope chain
XU 157-2205 FA..... \$260.00 / **179.99**

B Heart Pendant. 10K gold. Nine diamond accents. (.045 ct. t.w.) On 16" link chain
XU 157-2213 FA..... \$190.00 / **99.99**

C Heart with Diamond Cross Inset Pendant and Ring Set. 14K gold With diamond accents (0.06 ct. t.w. for set). Pendant is on 18" chain. Ring available in sizes 5 to 8, including half sizes (no 8½.)
XU 157-2122 FB..... \$190.00 / **129.99**

D to K 10K Gold Rings.

D Dangling Dolphin. In whole sizes 4 to 9
XU 157-2049 FB..... \$60.00 / **39.99**

E Laser Lustre Dolphin Ring. In whole sizes 4 to 9
XU 157-2064 FB..... \$75.00 / **49.99**

F Filigree Heart. In whole sizes 4 to 9
XU 157-2056 FB..... \$45.00 / **29.99**

G Heart Band. In whole sizes 4 to 9.
XU 157-2072 FB..... \$90.00 / **59.99**

H Free Form Design. In sizes 4 to 9, including half sizes (No 9½.)
XU 157-2031 FB..... \$75.00 / **49.99**

I Diamond Accent. (.13 ct. t.w.) Imported from Hong Kong
XU 157-2080 FB..... \$215.00 / **149.99**

J Multi-Color Rose. In whole sizes 4 to 9
XU 157-2106 FB..... \$75.00 / **49.99**

K Diamond Accent. (.11 ct. t.w.) Imported from Hong Kong
XU 157-2098 FB..... \$260.00 / **179.99**

L Diamond Tennis Bracelet. In 10K gold. With diamond accents (0.08 ct. t.w.) 7" long with safety clasp
XU 157-2197 FA..... \$130.00 / **89.99**

M Heart Nugget Bracelet with Diamonds. 10K gold. With diamond accents (0.025 ct. t.w.) 7" long with lobster clasp.
XU 157-2130 FA..... \$190.00 / **129.99**

N to R 14K Gold Bangle Bracelets.

Hammered Finish.
XU 157-2148 FA..... \$145.00 / **99.99**

O Engraved Finish.
XU 157-2155 FA..... \$145.00 / **99.99**

P Engraved Finish.
XU 157-2163 FA..... \$215.00 / **149.99**

Q Diamond Accented Spring Bangle. (0.010 ct. t.w.)
XU 157-2189 FA..... \$260.00 / **179.99**

R Engraved Finish.
XU 157-2171 FA..... \$290.00 / **199.99**

When ordering a ring, state ring size. Unless otherwise stated, women's rings are available in sizes 4 to 9½, including ½ sizes; men's in 8 to 12½, including ½ sizes. See how to measure on page 78.

Jewelry on these two pages is shipped to you via UPS in 2 to 3 weeks. To ensure Christmas delivery, order by December 15. See details on page 86.



D
\$39.99



E
\$49.99



F
\$29.99



G
\$59.99



H
\$49.99



I
\$149.99



J
\$49.99



K
\$179.99



L
\$89.99

M
\$129.99



N
\$99.99

O
\$99.99

P
\$149.99

Q
\$179.99

R
\$199.99

Save 50% on 14K Gold Necklaces & Bracelets

only till January 3, 1995.

After, order at regular price.

After 1/3 / Till 1/3



A to E Flex 2000 Beveled Herringbone. Imported from Italy.

A Small Flexible Herringbone.

- XU 157-2221 FA—7" \$59.99 / **29.99**
- XU 157-2239 FA—18" \$99.99 / **49.99**
- XU 157-2247 FA—20" \$119.99 / **59.99**
- XU 157-2254 FA—24" \$159.99 / **79.99**

B Medium Flexible Herringbone. Lobster clasp

- XU 157-2262 FA—7" \$79.99 / **39.99**
- XU 157-2270 FA—8" \$99.99 / **49.99**
- XU 157-2288 FA—16" \$139.99 / **69.99**
- XU 157-2296 FA—18" \$159.99 / **79.99**
- XU 157-2304 FA—20" \$199.99 / **99.99**

C Large Flexible Herringbone. Lobster clasp

- XU 157-2312 FA—7" \$99.99 / **49.99**
- XU 157-2320 FA—8" \$119.99 / **59.99**
- XU 157-2338 FA—18" \$199.99 / **99.99**
- XU 157-2346 FA—20" \$239.99 / **119.99**

D Extra-Large Flexible Herringbone.

- Lobster clasp
- XU 157-2353 FA—8" \$179.99 / **89.99**
- XU 157-2361 FA—18" \$359.99 / **179.99**
- XU 157-2379 FA—20" \$399.99 / **199.99**

E Our Largest Gauge Flexible Herringbone.

- Lobster clasp
- XU 157-2387 FA—8" \$359.99 / **179.99**
- XU 157-2395 FA—18" \$699.99 / **349.99**
- XU 157-2403 FA—20" \$759.99 / **379.99**

F Flexible Herringbone Set. Includes 7" bracelet and 18" necklace. Imported from Italy

- XU 157-2411 FA \$199.99 / **99.99**

G Semi-Solid Rope Set. Includes 7" bracelet and 18" necklace

- XU 157-2577 FA \$199.99 / **99.99**

H to K Semi-Solid Supremevalue Rope Chains. Barrel clasps

H Small Gauge Diamond-Cut Rope Chain.

- XU 157-2429 FA—16" \$99.99 / **49.99**
- XU 157-2437 FA—18" \$119.99 / **59.99**
- XU 157-2445 FA—20" \$159.99 / **79.99**
- XU 157-2452 FA—24" \$179.99 / **89.99**

I Medium Gauge Diamond-Cut Rope Chain.

- XU 157-2460 FA—7" \$79.99 / **39.99**
- XU 157-2478 FA—18" \$199.99 / **99.99**
- XU 157-2486 FA—20" \$239.99 / **119.99**
- XU 157-2494 FA—24" \$259.99 / **129.99**

J Large Gauge Diamond-Cut Rope Chain.

- XU 157-2502 FA—7" \$119.99 / **59.99**
- XU 157-2510 FA—8" \$139.99 / **69.99**
- XU 157-2528 FA—18" \$259.99 / **129.99**
- XU 157-2536 FA—20" \$299.99 / **149.99**

K Extra-Large Gauge Diamond-Cut Rope Chain.

- XU 157-2544 FA—8" \$159.99 / **79.99**
- XU 157-2551 FA—18" \$359.99 / **179.99**
- XU 157-2569 FA—20" \$399.99 / **199.99**

Total purchases of \$200 or more qualify for our Major Purchase Plan. Ask for it when you order. See details on page 438.

Unless otherwise stated, all jewelry on these two pages is made in U.S.A.

Delivery weight for each item on these two pages is approximately 1.10 lbs.



Save 50% on Gold Necklaces, Bracelets and Anklets

only till January 3, 1995.

After, order at regular price.

After 1/3 / Till 1/3

A & B Braided Herringbone Bracelet and Necklace with Heart. In 14K gold. Imported from Italy.

A Bracelet. 7" long.
XU 157-2650 FA..... \$59.99 / **29.99**

B Necklace. 16" long.
XU 157-2668 FA..... \$99.99 / **49.99**

C Tri-Color Flowered Heart Charm Necklace. ■
14K gold. On 18" twisted Singapore chain. Charm made in U.S.A., chain imported from Italy.
XU 157-2676 FA..... \$99.99 / **49.99**

D Set of Three Novelty Bracelets. In 14K gold. Includes three 7" herringbone bracelets. With the messages "Best Friend", "I Love You" and "Someone Special" on them. Imported from Italy.
XU 157-2593 FA..... \$99.99 / **49.99**

E Flexible Herringbone Set. In 10K gold. Includes 7" bracelet and 18" chain. With lobster clasps. Made in U.S.A.
XU 157-2601 FA..... \$259.99 / **129.99**

F Set of Three Bracelets. In 14K gold. Includes three 7" bracelets, one rope, one Singapore and one heart mirror rope. Made ■ U.S.A. and imported from Italy, of domestic and foreign materials.
XU 157-2585 FA..... \$199.99 / **99.99**

G to J Anklets. In 14K gold. 9" long. Imported from Italy, except J is made in U.S.A.

G Herringbone.
XU 157-2643 FA..... \$59.99 / **29.99**

H Figaro.
XU 157-2627 FA..... \$59.99 / **29.99**

I Rope.
XU 157-2619 FA..... \$99.99 / **49.99**

J Circle Station Link.
XU 157-2635 FA..... \$99.99 / **49.99**

*Total purchases of \$200 or more qualify for our Major Purchase Plan. Ask for it when you order. See details on page 438.

Delivery weight for each item on these two pages is approximately 1.10 lbs.

SHIPPING NOTE FOR FINE JEWELRY

Unless otherwise stated, fine jewelry on pages 76-103 is shipped from the manufacturer in two to three weeks from date of order. We cannot send orders C.O.D. See page 436 for further delivery information.

Jewelry on these two pages is shipped to you via UPS in 2 weeks. To ensure Christmas delivery, order by December 15. See details on page 86.

The Jewelry Store
at JCPenney



Save 30-50% on Gold Jewelry

only till January 3, 1995.

After, order at regular price.

After 1/3 / Till 1/3

K Save 50% on Graduated Puffed Herringbone Necklace. In 14K gold. 16 1/2" long with lobster clasp. Imported from Italy. XU 157-2700 FA..... \$359.99 / **179.99**

L & M Save 30% on Spring Bangles. In 14K gold. Made in U.S.A.

L Faceted Gold Beads. XU 157-2684 FA..... \$145.00 / **99.99**

M Puffed hearts. XU 157-2692 FA..... \$145.00 / **99.99**

N Save 50% on Rolo Toggle Closure Bracelet. In 14K gold. 7 1/2" long including closure. Made in U.S.A. XU 157-2718 FA..... \$159.99 / **79.99**

O Save 50% on 10K Gold Hugs and Kisses Bracelet. 7" long with lobster clasp. Made in U.S.A. XU 157-2726 FA..... \$199.99 / **99.99**

P to U Save 50% on 14K Gold Bracelets. 7" long

P Laser Double Dolphin Bracelet. Bismarck chain. Dolphin made in U.S.A., chain imported from Italy. XU 157-2742 FA..... \$159.99 / **79.99**

Q Diamond Cut Dolphin Bracelet. Barrel clasp. Made in U.S.A. XU 157-2734 FA..... \$259.99 / **129.99**

R Slash Satin Bracelet. Herringbone chain with box closure. Imported from Italy. XU 157-2759 FA..... \$599.99 / **299.99**

S Woven Link Bracelet. Imported from Italy. XU 157-2767 FA..... \$199.99 / **99.99**

T Heart Mirror Rope Bracelet. Barrel clasp. Made in U.S.A. XU 157-2775 FA..... \$159.99 / **79.99**

U Diamond-Cut Turkish Rope Chain Bracelet. Barrel clasp. Made in U.S.A. XU 157-2783 FA..... \$199.99 / **99.99**

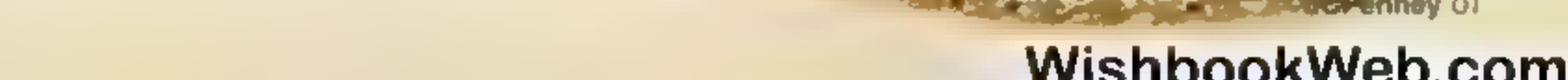
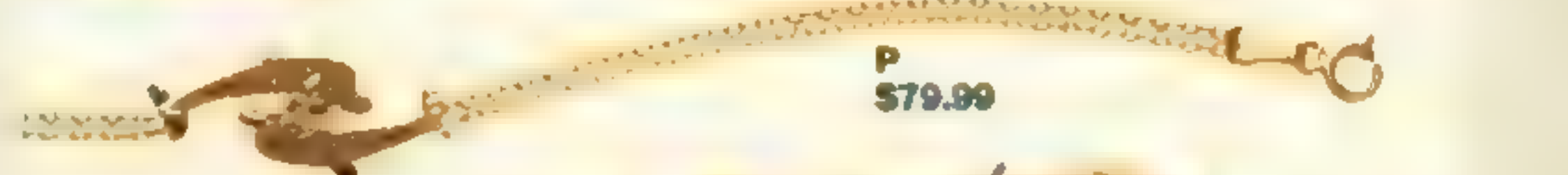

Can you keep a secret?
Well, we can too.
Send a gift to anyone's home, and we'll make sure the invoice never mentions the price.



Save 30-50% on 14K Gold Earrings and The Ear Pin® Jewelry

only till January 3, 1995. After, order at regular price.

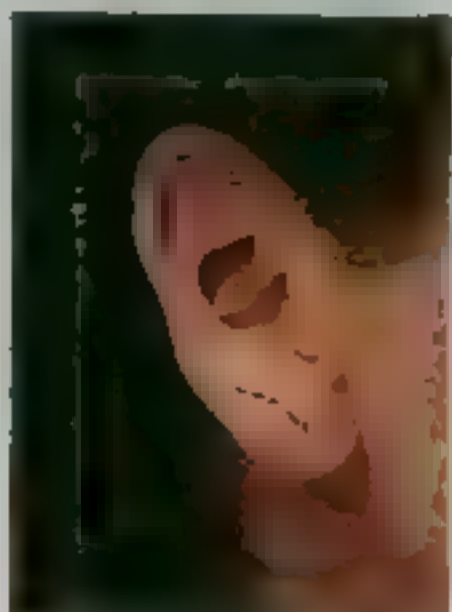

After 1/3 / Till 1/3

A to D The Ear Pin Jewelry. 14K gold. Designed for pierced or non-pierced ears.

A Save 50% on Diamond Cut.
XU 157-2981 FA... \$119.99 / **59.99**

B Save 30% on CZ. (.4 ct. tot. size.) CZs imported from Korea.
XU 156-2651 FA... \$145.00 / **99.00**

C Save 30% on CZ Princess Cut. (.48 ct. tot. size.) CZs imported from Korea.
XU 156-2677 FA... \$145.00 / **99.00**

D Save 30% on CZ Marquise. (.46 ct. tot. size.) CZs imported from Korea.
XU 156-2669 FA... \$145.00 / **99.00**

E to J Save 50% on 14K Gold Pierced Earring Sets. Come in gift box. Made in U.S.A.

E Three Pair Set. With 9mm hoop, 5mm pearl and 5mm gold ball studs.
XU 157-2924 FA... \$79.99 / **39.99**

F Polished Hoop Set. With interchangeable 6mm gold ball, tear drop and patterned cross.
XU 157-2932 FA... \$119.99 / **59.99**

G Polished Hoops. Interchangeable gold star, cloisonné bead and CZ heart.
XU 157-2916 FA... \$159.99 / **79.99**

H Polished Hoops and Heart Set. With interchangeable 7mm gold ball, gold heart and baroque pearl.
XU 157-2940 FA... \$159.99 / **79.99**

I Ram, Dolphin and Claddagh Hoops.
XU 157-2965 FA... \$199.99 / **99.99**

J Three Pair Set. With 20mm hoop, line swirl hoop and oval faceted hoop.
XU 157-2957 FA... \$199.99 / **99.99**

Total purchases of \$200 or more qualify for our Major Purchase Plan. Ask for it when you order! See details on page 438.

Delivery weight for each item on these two pages is approximately 1.10 lbs. Unless otherwise noted, all items on these two pages are made in U.S.A.

Jewelry on these two pages is shipped to you via UPS in 2 weeks. To ensure Christmas delivery, order by December 15. See page 86 for details.



K Special Buy 49.99 Any 2 Pairs

K 14K gold hoops. Made in U.S.A. Designs: 01 diamond cut; 02 polished; 03 puff; 04 satin.

XU 157-2973 FB... 2 pairs for **49.99**

**Save 50% on
14K Gold Earrings
only till January 3,
1995. After, order at
regular price**



A



B



C

\$29.99

After 1/3 / Till 1/3

- A Puffed Heart Hoops.** Pierced.
XU 157-2791 FA... \$59.99 / **29.99**
- B Small Shrimp Hoops.** Pierced.
XU 157-2809 FA... \$59.99 / **29.99**
- C Medium Twist Hoops.** Pierced.
XU 157-2817 FA... \$59.99 / **29.99**

\$49.99

After 1/3 / Till 1/3

- D Three-Row Diamond-Cut Hoops.**
Pierced
XU 157-2825 FA... \$99.99 / **49.99**
- E Shrimp Hoops with Heart Center.**
Pierced.
XU 157-2833 FA... \$99.99 / **49.99**
- F Polished Hoops.** Pierced.
XU 157-2841 FA... \$99.99 / **49.99**



D



E



F

\$79.99

After 1/3 / Till 1/3

- G Tubular Hoops.** Pierced.
XU 157-2858 FA... \$159.99 / **79.99**
- H Twisted Hoops.** Pierced.
XU 157-2866 FA... \$159.99 / **79.99**
- I Satin Hoop with Kisses.** Pierced
XU 157-2874 FA... \$159.99 / **79.99**



G



H



I

\$99.99

After 1/3 / Till 1/3

- J Two-Strand Oval Hoops.** Pierced.
XU 157-2882 FA... \$199.99 / **99.99**
- K Diamond-Cut Twisted Hoop.**
Pierced.
XU 157-2890 FA... \$199.99 / **99.99**
- L Large, Diamond-Cut Hoops.**
Pierced.
XU 157-2908 FA... \$199.99 / **99.99**



J



K



L

Save 30% on Family & Birthstone Jewelry

only till January 3, 1995.

After, order at regular price.

After 1/3 / Till 1/3

A
\$79



B
\$89

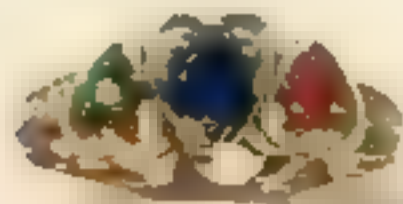

C
\$99

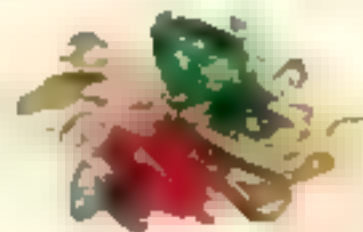

D
\$99

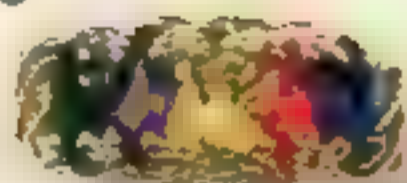

E
\$109



F
\$119



G
\$129



H
\$139

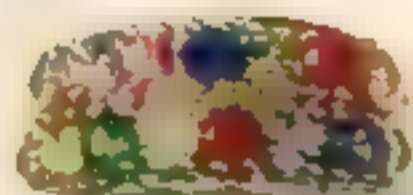

I
\$189



J
\$59



N
\$49

O
\$179



K
\$39



P



P
\$89

L
\$39



M
\$49



01 January
Garnet



02 February
Amethyst

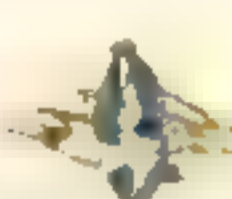

03 March
Aquamarine



04 April
White Zircon



05 May
Emerald



06 June
Alexandrite
(color varies
under light)



07 July
Ruby



08 August
Green Peridot

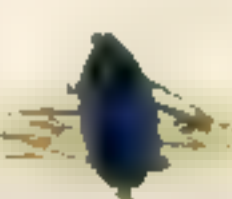

09 September
Sapphire



10 October
Pink Zircon



11 November
Golden Topaz



12 December
Blue-Green
Zircon

A to P Simulated Birthstone Jewelry. Set in 10K gold, unless otherwise noted. Simulated stones have hardness rating of 9 (corundum) or 8 (spinel) which is equal to or harder than some natural stones they resemble. Natural stone names are used to suggest color only.

If specific arrangement of stones is preferred, please state when ordering. Otherwise, stones will be set in the most appealing arrangement.

A Rope-Design Family Ring. 2 to 7 simulated birthstones. Sizes 5-9½

XU 156-2685 FH \$115.00 / **79.00**

B Daughter's Ring. 3 simulated birthstones. Sizes 5-9½

XU 156-2693 FH \$130.00 / **89.00**

C Diamond-Accent Couple's Ring. 2 pear-shaped birthstones and 6 diamond accents. (.03 ct. t.w.) Sizes 5-9½

XU 156-2701 FH \$145.00 / **99.00**

D Marquise Family Ring. 2 to 7 simulated birthstones in basketweave mounting. Sizes 5-9½

XU 156-2719 FH \$145.00 / **99.00**

E Leaf-Accent Family Ring. 2 to 7 simulated birthstones accented with pink and green leaves. Sizes 5-9½

XU 156-2727 FH \$160.00 / **109.00**

F "Mother" Ring. 2 to 7 simulated birthstones underlined with "Mother". Sizes 5-9½

XU 156-2735 FH \$170.00 / **119.00**

G Family Ring. 4 to 9 simulated birthstones. Sizes 5-9½

XU 156-2743 FH \$185.00 / **129.00**

H Double-Row Family Ring. 8 to 16 simulated birthstones. Sizes 5-9½

XU 156-2750 FH \$200.00 / **139.00**

I Genuine Onyx Father's Ring. 2 to 6 simulated birthstones. Sizes 8-12½

XU 156-2768 FH \$270.00 / **189.00**

J Charm Holder. Includes 20" rope chain

XU 156-2818 FA \$85.00 / **59.00**

K Heart-Shaped Charm. Simulated birthstone

XU 156-2776 FB \$59.00 / **39.00**

L Angel Charm. Simulated birthstone

XU 156-2784 FB \$59.00 / **39.00**

M Stork Charm. Simulated birthstone

XU 156-2792 FB \$70.00 / **49.00**

N Baby Block Charm. Simulated birthstone

XU 156-2800 FB \$70.00 / **49.00**

O 14K Gold Mother's Heart Locket. 17" rope chain. 3 to 7 stones

XU 156-2834 FH \$260.00 / **179.00**

P Diamond-Accent Birthstone Ring. Marquise-shaped birthstone with 6 diamonds. (.02 ct. t.w.) Sizes 5-9½

XU 156-2826 FD \$130.00 / **89.00**

*Total purchases of \$200 or more qualify for our Major Purchase Plan. Ask for it when you order. For details, see page 438.

Jewelry on these two pages is shown one-third larger than actual size.

Weights are approximate.

Delivery weight for each item on these two pages is approximately 1-10 lbs.

Except where noted, all jewelry on these two pages is made in U.S.A.

When ordering a ring, state ring size. See individual item for available sizes. All rings include ½ sizes. See How to Measure on page 78.

You may order all jewelry items from these two pages through August 7, 1995.

Save 30% on 10K & 14K Gold Jewelry

only till January 3, 1995.

After, order at regular price.

After 1/3 / Till 1/3

A to O Black Hills Gold Tricolor Jewelry. 10K gold.

A Heart Ring. 12K gold leaves. Sizes 5-9½.
XU 157-3120 FB..... \$115.00 / **79.99**

B Swirl Ring. 12K gold leaves. Sizes 5-9½.
XU 157-3112 FB..... \$145.00 / **99.99**

C Heart Ring. 12K gold leaves. Sizes 5-9½.
XU 157-3096 FB..... \$90.00 / **59.99**

D Genuine Blue Topaz Ring. With green and red leaf. Sizes 5-8½.
XU 156-2842 FB..... \$190.00 / **129.99**

E Emerald Obsidianite Ring. Oval stone fused from Mt. St. Helens volcanic rock. 12K gold leaves. Sizes 5-8½.
XU 156-2859 FB..... \$130.00 / **89.99**

F Genuine Hematite Ring. Pearl-finished stone. 12K gold leaves. Sizes 5-8½.
XU 156-2867 FB..... \$130.00 / **89.99**

G Rose Band. 12K gold leaves. Sizes 5-9½.
XU 157-3104 FB..... \$90.00 / **59.99**

H Rose Ring. 12K gold leaves. Sizes 5-9½.
XU 157-3138 FB..... \$190.00 / **129.99**

I Cross Necklace. 18" 18K gold-filled chain.
XU 157-3062 FA..... \$75.00 / **49.99**

J Cross Earrings. Pierced-style.
XU 157-3070 FA..... \$115.00 / **79.99**

K Flower Earrings. Pierced-style.
XU 157-3039 FA..... \$145.00 / **99.99**

L Flower Pendant. 18" 18K gold-filled chain.
XU 157-3021 FA..... \$60.00 / **39.99**

M Heart Pendant. 12K gold leaves. 18" 14K gold-filled chain.
XU 157-3088 FA..... \$60.00 / **39.99**

N Hoop Pendant. 12K gold leaves. 18" 14K gold-filled chain.
XU 157-3047 FA..... \$60.00 / **39.99**

O Hoop Earrings. 12K gold leaves. Pierced-style.
XU 157-3054 FA..... \$75.00 / **49.99**

P to T Personalized Gold Jewelry.

P Women's Antique-Look Name Ring. 10K gold. Up to 7 letters. Sizes 5-9.
XU 157-3153 FH..... \$190.00 / **129.99**

Q Men's Antique-Look Name Ring. 10K gold. Up to 6 letters. Sizes 8-12.
XU 157-3161 FH..... \$260.00 / **179.99**

R Diamond-Accent Tie Tac. 14K gold. Three initials. (.01 ct. t.w.)
XU 157-3146 FH..... \$115.00 / **79.99**

S Women's Name Bracelet. 14K gold. 7" long. Up to 7 letters. Lobster clasp.
XU 157-3179 FH..... \$215.00 / **149.99**

T Men's Name Bracelet. 14K gold. 7" long. Up to 7 letters. Lobster clasp.
XU 157-3187 FH..... \$430.00 / **299.99**

A
\$79.99



B
\$99.99



C
\$59.99

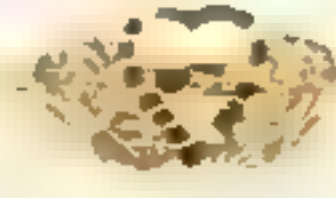

D
\$129.99

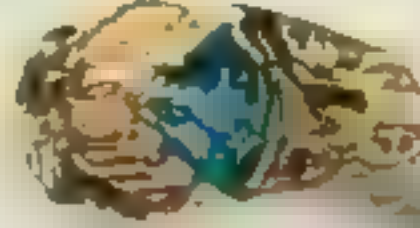

E
\$89.99



F
\$89.99



G
\$59.99



H
\$129.99

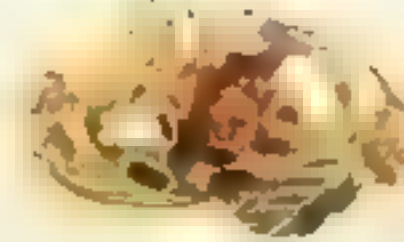

I
\$49.99



J
\$79.99



L
\$39.99



N
\$39.99



O
\$49.99



M
\$39.99



P
\$129.99



Q
\$179.99



R
\$79.99



S
\$149.99

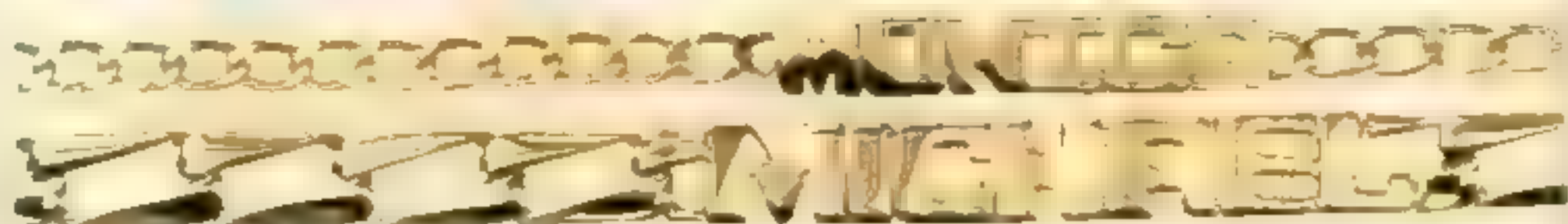

T **\$299.99** OR **\$17 MO.***

Jewelry on these two pages is shipped to you via UPS in 2 to 3 weeks. To ensure Christmas delivery, order by December 15. See details on page 86.

The Jewelry Store
at JCPenney

Save 30-50% on 10K Gold Jewelry

only till January 3, 1995.

After, order at regular price.

After 1/3 / Till 1/3

A to C Save 30% on 10K Gold Masonic Rings.

A Women's Eastern Star Ring. Enameled peaks and emblems. Sizes 5-9½.

XU 156-2909 FB..... \$160.00 / **109.00**

B Men's Gold Ring. Solid back. Plume and trowel sides. Sizes 8-12½.

XU 156-2917 FB..... \$345.00 / **239.00**

C Men's Synthetic Sapphire Ring. Nugget-look with plume and trowel sides. Sizes 8-12½.

XU 156-2925 FB..... \$390.00 / **269.00**

D & E Save 50% on Men's 10K Gold Chains. 20" long. Lobster clasp. Imported from Italy.

D Solid 3+1 Figaro Link.
XU 157-3450 FA..... \$399.99 / **199.99**

E Solid Square Anchor Link.
XU 157-3427 FA..... \$499.99 / **249.99**

F to I Save 50% on Men's 10K Gold Bracelets. 8" long. Lobster clasp

F Solid Concave 3+1 Figaro Link. Imported from Italy.
XU 157-3401 FA..... \$359.99 / **179.99**

G Solid Square 3+1 Figaro.
XU 157-3419 FA..... \$299.99 / **149.99**

H Solid Concave Anchor Link. Imported from Italy.
XU 157-3435 FA..... \$259.99 / **129.99**

I Solid Concave Gourmette Link. Imported from Italy.
XU 157-3443 FA..... \$399.99 / **199.99**

J to U Save 30% on Men's Fashion Rings. Set in 10K gold.

J Diamond Nugget Ring. Five round diamond accents. (.03 ct. t.w.) Whole sizes 8-12.

XU 157-3310 FB..... \$145.00 / **99.99**

K Diamond Horseshoe Ring. Seven round diamond accents (.05 ct. t.w.) Sizes 8-12½.

XU 157-3328 FB..... \$145.00 / **99.99**

L Satin Rhodium Diamond Ring. Six round diamond accents (.03 ct. t.w.) Whole sizes 8-12.

XU 157-3336 FB..... \$145.00 / **99.99**

M Diamond Ring. Three round diamond accents. (.015 ct. t.w.) Whole sizes 8-12.

XU 157-3344 FB..... \$190.00 / **129.99**

N Satin Rhodium Diamond Ring. Three round diamond accents (.03 ct. t.w.) Whole sizes 8-12.

XU 157-3351 FB..... \$190.00 / **129.99**

O Diamond Nugget Ring. Six round diamonds. (.03 ct. t.w.) Whole sizes 8-12.

XU 157-3369 FB..... \$190.00 / **129.99**

P Diamond Nugget Ring. Ten round diamonds. (.05 ct. t.w.) Whole sizes 8-12.

XU 157-3377 FB..... \$215.00 / **149.99**

Q Diamond Cross Ring. Four round diamonds. (.04 ct. t.w.) Whole sizes 8-12.

XU 157-3385 FB..... \$215.00 / **149.99**

R Diamond Nugget Ring. Five round diamonds. (.025 ct. t.w.) Whole sizes 8-12.

XU 157-3393 FB..... \$215.00 / **149.99**

S Oryz Ring. Sizes 8-12½.

XU 156-2875 FB..... \$245.00 / **169.00**

T Synthetic Blue Star Sapphire Ring. Two round diamond accents. (.02 ct. t.w.) Sizes 8-12½.

XU 156-2883 FB..... \$245.00 / **169.00**

U Garnet Ring. Two round diamond accents. (.02 ct. t.w.) Sizes 8-12½.

XU 156-2891 FB..... \$245.00 / **169.00**



A
\$109

B
\$239
OR \$15 MO.*

C
\$269
OR \$16 MO.*

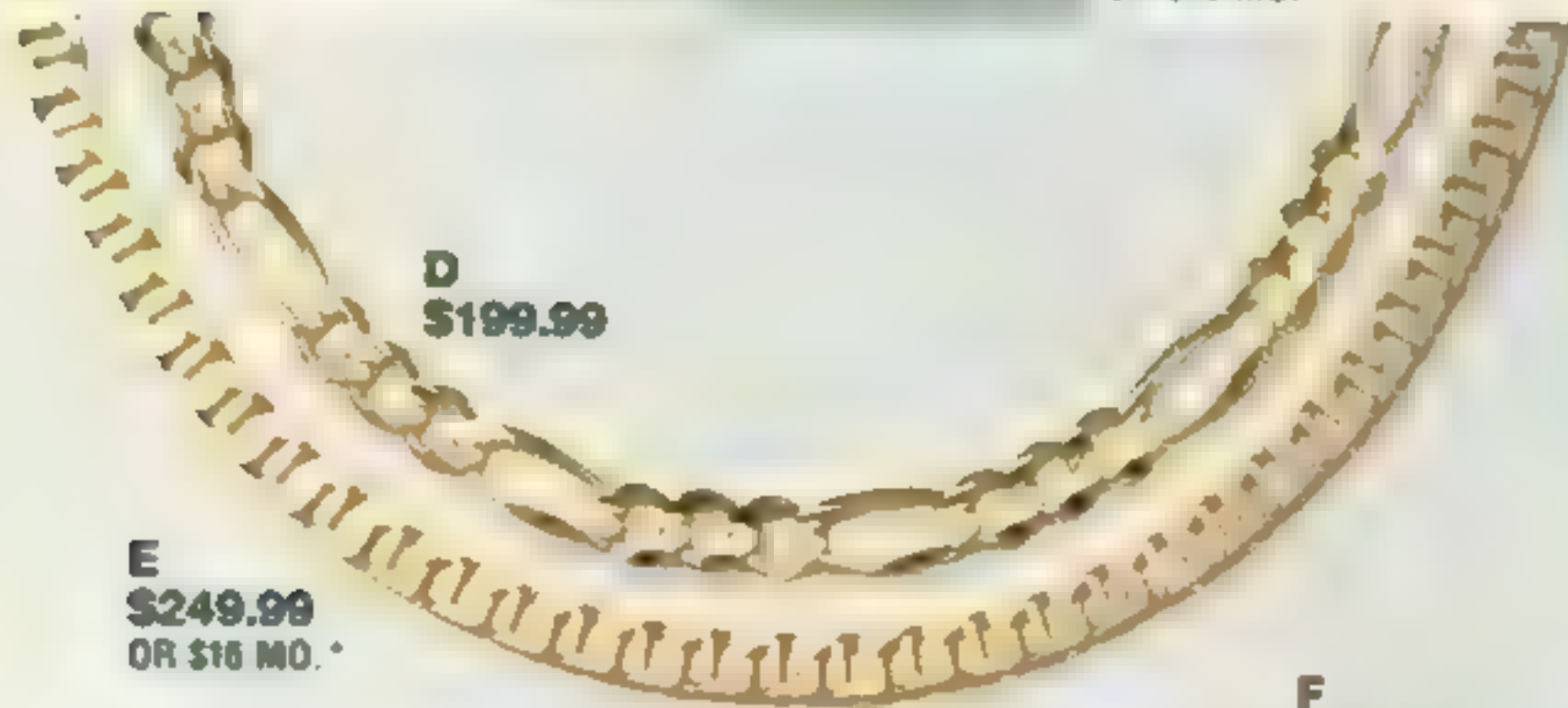

D
\$199.99

E
\$249.99
OR \$16 MO.*

F
\$179.99

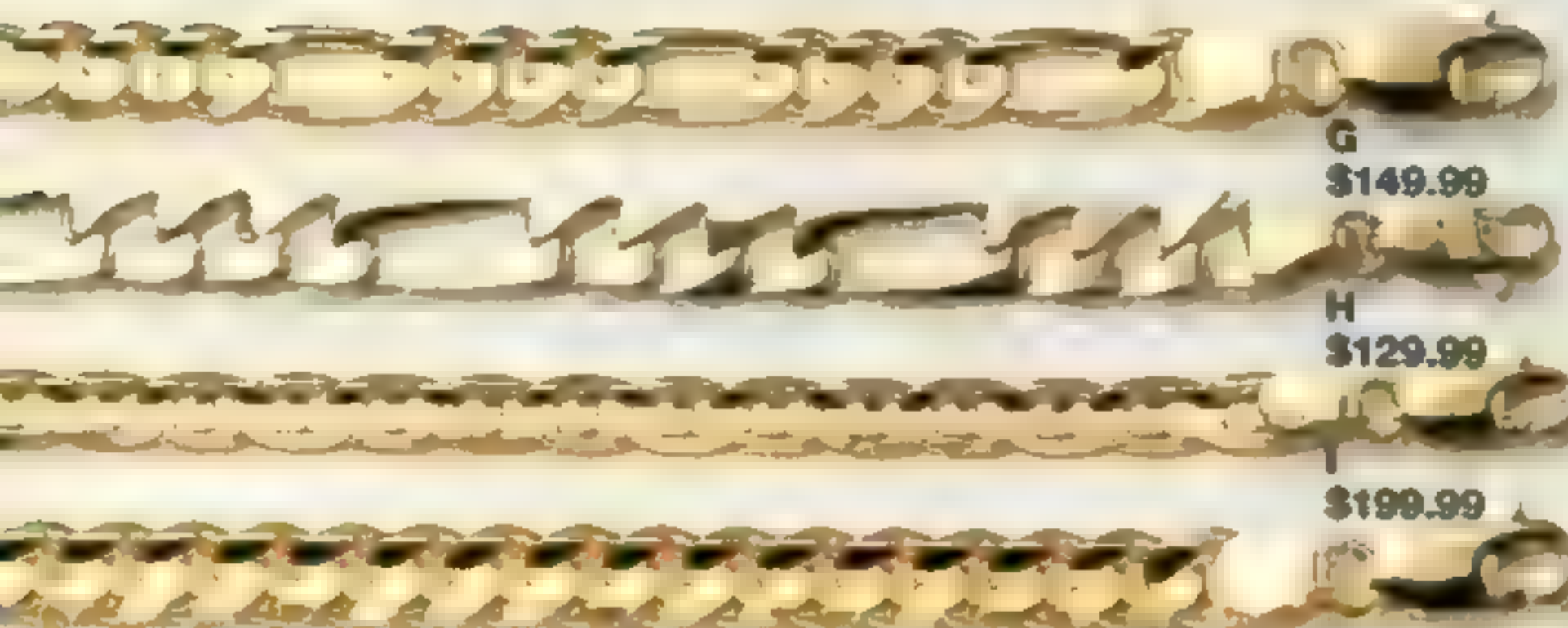

G
\$149.99

H
\$129.99

I
\$199.99

\$99.99
Your Choice



J



K



L

\$129.99
Your Choice



M



N

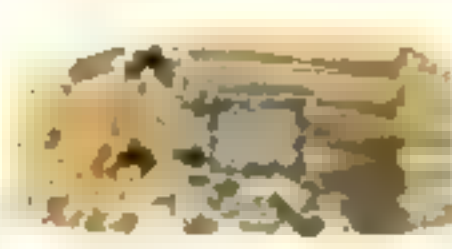

O

\$149.99
Your Choice

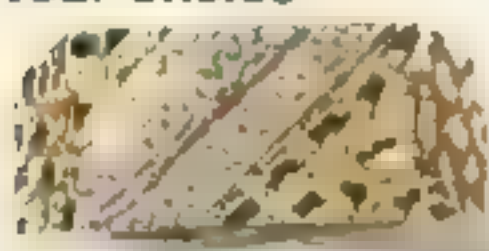

P



Q



R

\$169
Your Choice



S



T

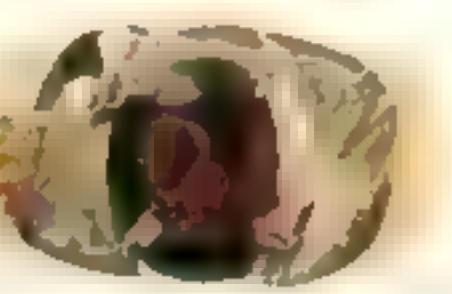

U

Save 30% on 14K Gold Gifts

only till January 3, 1995.

After, order at regular price.

After 1/3 / TH 1/3

A to G 14K Gold Charm Holder and Charms.

A Five Heart Charm Holder.

XU 157-3500 FA..... \$40.00 / **27.99**

B Cat Charm.

XU 157-3534 FA..... \$50.00 / **34.99**

C #1 Mom Charm.

XU 157-3559 FA..... \$45.00 / **29.99**

D Tree Charm. Enamel accents.

XU 157-3518 FA..... \$40.00 / **27.99**

E Heart Charm.

XU 157-3542 FA..... \$75.00 / **49.99**

F Guardian Angel Charm.

XU 157-3567 FA..... \$75.00 / **49.99**

G "I Love You" Charm.

XU 157-3526 FA..... \$45.00 / **29.99**

H to J 14K Gold Lockets.

H Heart Locket. Opens to say "I Love You". On an 18" French rope chain.

XU 157-3484 FA..... \$115.00 / **79.99**

I Heart Scroll Locket. On an 18" triple rope chain.

Assembled in U.S.A. of U.S. and U.K. materials
XU 157-3492 FA..... \$100.00 / **69.99**

J Oval Locket. Hand-engraved floral design. On an 18" rope chain. Assembled in U.S.A. of U.S. and U.K. materials.

XU 157-3476 FA..... \$115.00 / **79.99**

K to M 14K Gold Cartoon Character Charms.

K Tasmanian Devil Charm.

XU 157-3617 FA..... \$90.00 / **59.99**

L Bugs Bunny® Charm.

XU 157-3625 FA..... \$90.00 / **59.99**

© 1994 Warner Bros. Inc.

M Tweety Bird Charm.

XU 157-3633 FA..... \$90.00 / **59.99**

© 1994 Warner Bros. Inc.

N to Q 14K Gold Cross Charms.

N Diamond Accent Cross Charm. (.007 ct. t.w.)

XU 157-3575 FA..... \$65.00 / **44.99**

O Two-Tone Cross Charm.

XU 157-3583 FA..... \$100.00 / **69.99**

P Crucifix Charm.

XU 157-3591 FA..... \$45.00 / **29.99**

Q Floral Multi-Color Cross Charm.

XU 157-3609 FA..... \$50.00 / **34.99**

R 14K Gold NFL® Team Helmet Charm. See teams at right.

XU 157-3468 FB..... \$90.00 / **59.99**

*Total purchases of \$200 or more qualify for our Major Purchase Plan. Ask for it when you order. See details on page 438.

Jewelry on these two pages is shown one-third larger than actual size.

Except where noted, all jewelry on these two pages is made in U.S.A.

Delivery weight for each item on these two pages is approximately 1.10 lbs.

When ordering a ring, state ring size. See individual item for available sizes. See how to measure on page 78.

Jewelry on these two pages is shipped to you via UPS in 2 weeks; rings in 3 to 4 weeks. To ensure Christmas delivery, order by December 15. See page 86 for details.

The Jewelry Store
at JCPenney



- NFL® Teams**
- | | |
|-------------|-------------|
| 06 Bills | 03 49ers |
| 09 Chiefs | 04 Giants |
| 01 Cowboys | 08 Raiders |
| 02 Dolphins | 09 Redskins |
| 10 Eagles | 07 Steelers |

Save 25% on Citizen® Watches

only till January 3, 1995.

After, order at regular price.

After 1/3 / Till 1/3



A to D Citizen® Watches. Watch and movement imported from Japan

A Women's Bracelet Watch. Champagne-tone dial Gold-tone base metal case and bracelet (0.50 lb.)
XU 131-2883 A \$125.00 / **93.75**

B Men's Black Dial Watch. Indicates date Sweep second hand Gold-tone base metal case and band (0.70 lb.)
XU 131-2867 A \$89.95 / **67.45**

C Women's Two-Tone Watch. Indicates day and date Sweep second hand Gold- and silver-tone base metal case and bracelet Water-resistant (0.50 lb.)
XU 131-2859 A \$99.95 / **74.95**

D Men's Two-Tone Watch. Champagne-tone dial indicates day/date Sweep second hand Water-resistant Gold- and silver-tone base metal case and bracelet (0.70 lb.)
XU 131-2842 A \$99.95 / **74.95**

Timex®

E to G Timex® Easy Reader® Watches. All have easy-to-read dials with step motion second hands Water-resistant to 98 feet Watch and movement imported from the Philippines

E Women's Gold-Tone Watch. Gold-tone base metal case and extra-long expansion bracelet. (0.50 lb.)
JP 131-1216 A **34.95**

F Men's Quick-Date® Watch. White dial 24-hour markings Gold-tone die cast metal case and stainless steel expansion band 8-year battery (0.70 lb.)
JP 131-2909 A **42.95**

G Women's White Dial Watch. Black leather strap Gold-tone die cast metal case (0.50 lbs.)
JP 131-1166 A **29.95**

H Timex® Men's Quick-Date® Watch. Champagne dial Black leather strap Gold-tone die cast metal case Watch and movement imported from the Philippines (1.40 lbs.)
JP 131-2891 A **34.99**

Pocket Watches

I to M Pocket Watches. Sweep second hand Gold-tone base metal Chain included Assembled in the Virgin Islands unless otherwise noted Swiss movement

I Majestron® Duck Hunter. (0.70 lb.)
JP 131-0440 A **49.99**

J Majestron® Soaring Eagles. (0.70 lb.)
JP 131-2917 A **49.99**

K Majestron® Truck Design. (0.70 lb.)
JP 131-1497 A **49.99**

L Majestron® Train Scene. (0.70 lb.)
JP 131-2925 A **39.99**

M Norman Rockwell Collection by Waltham®. Fishing scene Assembled in Hong Kong of parts imported from Japan (0.90 lb.)
JP 131-2933 A **49.99**

Curtis Publishing

All watches on these two pages have quartz movement include battery and are warranted by the manufacturer See page 432 for details.

The Jewelry Store
at JCPenney

WishbookWeb.com



Save 25% on Watches

only till January 3, 1995.

After, order at regular price.

After 1/3 / Till 1/3

Pulsar®

Pulsar® Watches. Day/date functions. Moisture-resistant. Imported from Hong Kong. Japanese movement.

A & B Gold-Tone Watches. Gilt dial with luminous hands and markers. English/Spanish calendar. Gold-tone brass case and stainless steel bracelet. (0.70 lb.)

A Men's.

XU 131-2602 A \$110.00 / **82.50**

B Women's.

XU 131-3022 A \$110.00 / **82.50**

C Men's Alarm Chronograph Watch. Includes 1/100 second stopwatch. 24-hour alarm. Hourly time signal. 12- or 24-hour time. Black brass case and stainless steel bracelet. (0.50 lb.)

XU 131-3014 A \$135.00 / **99.50**

Bulova®

Bulova® Watches. Imported from Hong Kong. (0.70 lb.)

D & E Two-Tone Watches. Gray dial with luminous hands and markers. Day/date function. Sweep second hand. Gold- and silver-tone stainless steel case and bracelet. Water-resistant to 300 feet. Swiss movement.

D Men's.

XU 131-3030 A \$215.00 / **161.25**

E Women's.

XU 131-3048 A \$199.00 / **149.25**

F & G Diamond-Accent Caravelle Watches. Black dial. 22K gold-plated brass case and gold-tone stainless steel link bracelet. Moisture-resistant. Japanese movement.

F Men's.

XU 131-3055 A \$99.95 / **74.95**

G Women's.

XU 131-3063 A \$94.95 / **70.95**

Seiko®

Seiko® Watches. Hardlex mar-resistant crystal. Sweep second hand. Stainless steel case back. Watch and movement imported from Japan. (0.70 lb.)

H & I Gold-Tone Watches. Gilt dial. Gold-tone base metal case and expansion band.

H Women's.

XU 131-2941 A \$150.00 / **112.50**

I Men's. Water-resistant to 90 feet.

XU 131-2958 A \$150.00 / **112.50**

J & K Women's Watches. Gold-tone base metal case and bracelet.

J White Dial Watch.

XU 131-2974 A \$195.00 / **146.25**

K Black Dial Watch. Water-resistant to 90 feet.

XU 131-2990 A \$195.00 / **146.25**

L Men's Black Dial Watch. English/Spanish calendar. Luminous hands and markers. Base metal case. Black leather strap. Water-resistant.

XU 131-2966 A \$150.00 / **112.50**

One-Year Watch Service Agreement. Service performed by VAC Corp. See Fall '94 Catalog, page 757 for details.

XU 642-1465 FA—Watches to \$100 **4.99**

XU 642-1481 FA—\$100.01 to \$200 **9.99**

Watches on these two pages are shipped to you via UPS in 3 to 5 working days. See details on page 86.



1928® Watches

A to E 1928® Watches. Assembled in U.S.A. of parts imported from Japan or China. Japanese or Chinese movement. (0.70 lb.)

A Cat/Fishbowl Watch Pln. Gold-tone base metal case. 2x1 1/2" wide.
JP 131-3071 A **60.00**

B Bracelet Watch. 14K gold-plated base metal case and brass bracelet.
JP 131-3097 A **65.00**

C Pearl Pendant Watch. Simulated pearls accent the 30" chain. 14K gold-plated base metal case and chain. Lobster clasp.
JP 131-3105 A **50.00**

D Pendant Watch. 14K gold-plated base metal case and 28" rope chain with barrel clasp.
JP 131-3089 A **50.00**

E Pearl/Rhinestone Bracelet Watch. Accented with simulated pearls and rhinestones. 14K gold-plated base metal case and brass/base metal bracelet.
JP 131-3113 A **70.00**

Relic® Watches

F to L Relic® Watches. Imported from Hong Kong. Japanese movements. (0.50 lb.)

F Women's Blue Skeleton Watch. Skeleton dial with blue/green outer ring and pyramid crystal. 23K gold-plated base metal case. Brown braided leather strap.
JP 131-3139 A **45.00**

G Women's Antique-Look Skeleton Watch. 23K gold-plated base metal case. Brown braided leather strap.
JP 131-3147 A **45.00**

H Men's Sun/Moon Watch. Dome crystal with sun/moon. Blue dial. Black leather strap. 23K gold-plated base metal case.
JP 131-3162 A **45.00**

I Women's Two-Tone Sport Watch. Luminous hands and markers. Black dial. Rotating bezel. 23K gold-plated base metal case. Brown leather strap.
JP 131-3154 A **45.00**

J Women's Two-Tone Watch. White and gold-tone dial. 23K gold-plated base metal case. Black leather strap.
JP 131-3170 A **40.00**

K Men's Two-Tone Three Eye Watch. Black dial with day/date and 24-hour sub-dial settings. 23K gold-plated base metal case and stainless steel bracelet.
JP 131-3188 A **60.00**

L Eagle Pocket Watch. Antique-look brass-plated base metal cover, case and chain.
JP 131-3121 A **40.00**

All watches on these two pages have quartz movement, include battery and are warranted by the manufacturer. See page 432 for details.

Watches on these two pages are shipped to you via UPS in 3 to 5 working days. See details on page 86.

Boxed Gift Sets

A Pop-Out Watch. The watch module pops in and out of three different cases and bands. Round, silver-tone base metal module has a pearlized white dial. Use it with the gold-tone bow endpieces and honey brown leather band, the coin-edged gold-tone case and two-tone bracelet, or the etched gold-tone case and expansion bracelet. Base metal cases and two-tone bracelet; stainless steel expansion bracelet. Assembled in Hong Kong of parts imported from China. Japanese movement (0.60 lb.) JP 131-3238 A **29.99**

B Interchangeable Bezel and Strap Watch. Includes four leather straps, six bezels and a metal link bracelet. 16K gold-plated brass bezels. 16K gold-plated base metal bracelet. Assembled in Hong Kong of parts imported from Japan. Japanese movement (0.70 lb.) JP 131-3196 A **49.99**

C Diamond Pendant Watch. Ten diamonds (.05 ct. t.w.) accent the heart-shaped case. Champagne dial has raised gold-tone markers. Includes a 30" chain. 16K gold-plated base metal case and chain. Made in U.S.A. Swiss movement (0.40 lb.) JP 131-3204 A **49.99**

D Crystal Watch. Multi-color, heart-shaped Austrian crystals surround the simulated mother-of-pearl dial. Gold-tone brass case and bracelet. Assembled in Hong Kong of parts imported from Hong Kong, China and Austria. Japanese movement (0.70 lb.) JP 131-3212 A **49.99**

E Marcasite and Gemstone Watch and Earring Set. Genuine amethyst, citrine, blue topaz and peridot gemstones are set in a striking marcasite band. Marcasite bezel and mother-of-pearl dial. Pierced-style earrings are set with amethyst gemstones. Silver-tone base metal. Imported from Hong Kong. Japanese movement (.5 ct. t.w.) (0.75 lb.) JP 131-3220 A **59.99**

F Interchangeable Bezel Watch. Bezels include one gold-tone coin edge, one white and blue cubic zirconia and one all-white cubic zirconia. 16K gold-plated brass case/bezel and stainless steel bracelet. Imported from Hong Kong. Japanese movement (1.50 lbs.) JP 131-3246 A **99.99**

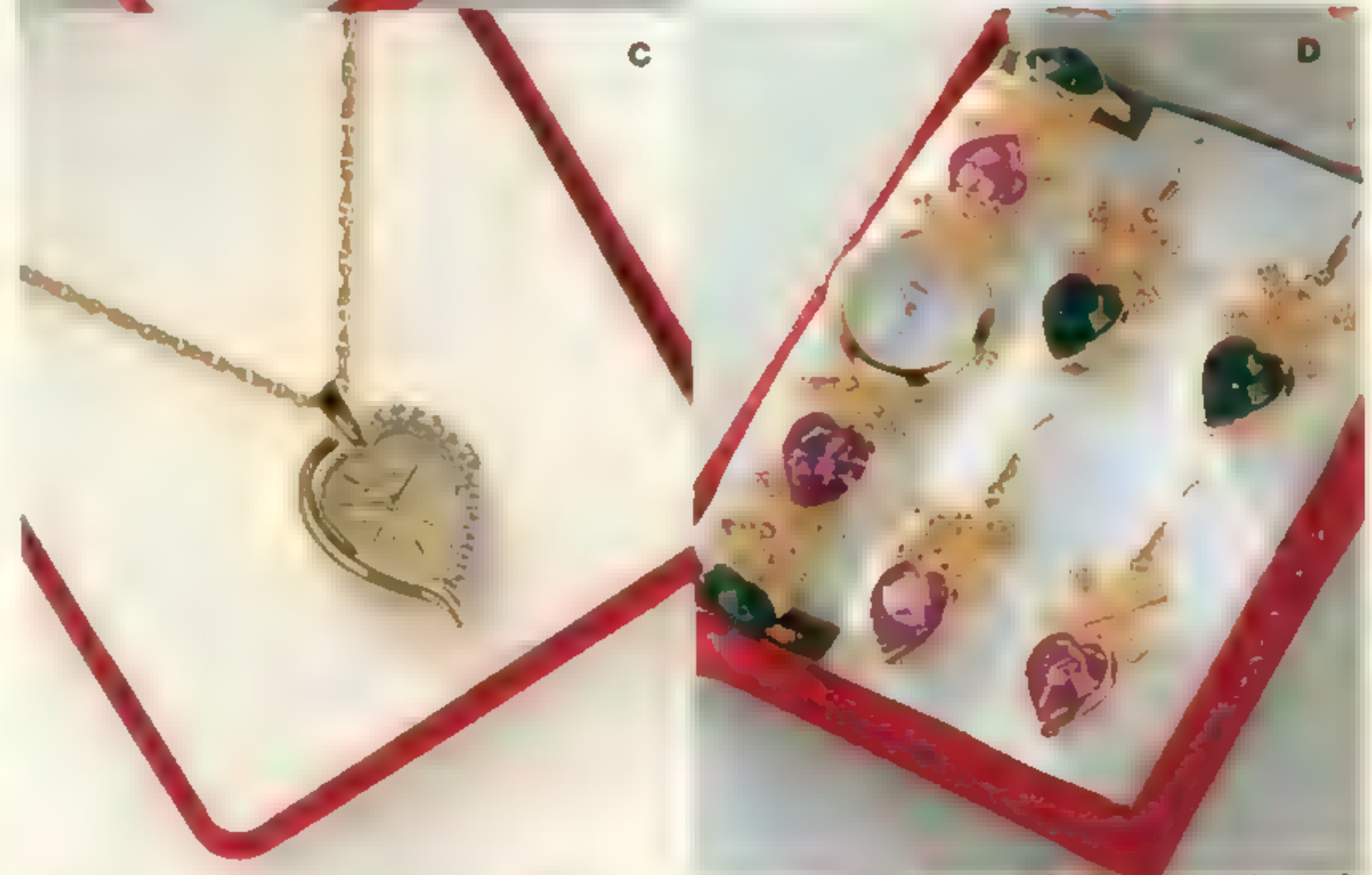

'Toon Time

A to C Timex® Watches. Step motion second hands (1 lb.)

A 101 Dalmatians Watch. Water-resistant to 98 feet. Resin case and elastic strap. 2-year battery. Imported from China. Philippine movement.
JP 131-3253 A **19.95**

B Beauty & The Beast Watch. Water-resistant to 98 feet. Resin case and elastic strap. Imported from China. Philippine movement.
JP 131-3261 A **19.95**

C Dopey Watch. Gold-tone metal case. Tan leather strap is stamped with dwarfs. Assembled in China of parts imported from the Philippines. Philippine movement.
JP 131-3279 A **24.95**

©The Walt Disney Company

D to G Looney Tunes Watches by Armitron®.

D Tweety Sports Watch. Calendar and sweep second hand. Water-resistant to 100 feet. Two-tone metal alloy case. Tan leather strap. Imported from Hong Kong. Thai movement (0.70 lb.)
JP 131-2487 A **40.00**

E Bugs Bunny® Sports Watch. Calendar and sweep second hand. Water-resistant to 100 feet. Two-tone metal case. Black leather strap. Imported from Hong Kong. Japanese movement (0.70 lb.)
JP 131-3295 A **40.00**

F Tasmanian Devil Sports Watch. Water-resistant to 100 feet. Green bezel. Brass case. Tan leather strap. Watch and movement imported from Hong Kong (0.60 lb.)
JP 131-1810 A **40.00**

G Bugs Bunny Musical Watch. Press the stem to hear "Merrie Melodies." Gold-tone base metal case and tan leather strap. Imported from China. Hong Kong movement (0.70 lb.)
JP 131-2479 A **35.00**

© 1994 Warner Bros., Inc.

H to N Lorus® Mickey Mouse and Minnie Mouse Watches and Clock. Imported from Hong Kong or Japan. Japanese movements.

H Mickey Mouse Watch. Sweep second hand. Water-resistant. Gold electroplated base metal case. Brown synthetic leather strap (0.60 lb.)
JP 131-1828 A **32.95**

I Minnie Mouse Watch. Sweep second hand. Water-resistant. Gold electroplated base metal case. Brown synthetic leather band (1.20 lbs.)
JP 131-1836 A **32.95**

J Mickey Mouse Melody Watch. Plays "It's a Small World" and "The Mickey Mouse March" while the second hand moves with the music. Water-resistant. Gold electroplated base metal case. Leather strap (0.60 lb.)
JP 642-8833 A **62.95**

K Mickey Mouse Hologram Watch. Silver-tone hologram dial. Water-resistant. Sweep second hand. Water-resistant. Gold-tone base metal case. Black leather strap (0.80 lb.)
JP 131-2503 A **39.95**

L Lorus® Mickey Mouse Clock. Double bell alarm. Sweep second hand. Red base metal case (1.20 lbs.)
JP 131-3428 A **39.99**

M Men's Two-Tone Mickey Mouse Watch. English/Spanish day/date calendar. Sweep second hand. Water-resistant. Two-tone base metal case and stainless steel band (1.20 lbs.)
JP 131-3311 A **59.95**

N Women's Two-Tone Mickey Mouse Watch. Date calendar. Sweep second hand. Water-resistant. Two-tone base metal case and stainless steel band (1.20 lbs.)
JP 131-3303 A **59.95**

©The Walt Disney Company



Faces to Watch

A to C Elvis Presley® Musical Watches. Play "Love Me Tender" when opened! Gold-tone base metal cases and chains. Imported from Hong Kong. Japanese movements.

A Pendant Watch. With 28" chain (0.75 lb.) JP 131-3329 A **59.99**

B Pocket Watch. With 14" link chain (0.75 lb.) JP 131-1653 A **59.99**

C Wrist Watch. Brown leather strap (0.50 lb.) JP 131-3337 A **49.99**

D James Dean® Watch. Gold-tone stainless steel back plate and base metal case. Black leather strap. Imported from Hong Kong. Japanese movement (0.50 lb.) JP 131-3345 A **44.99**

E Betty Boop Watch. Gold-tone base metal case. Red plastic strap. Imported from Japan. Japanese movement (0.50 lb.) JP 131-3360 A **44.99**

F Barbie® Watch. It's her 35th birthday! Accessory icons on pink dial. Gold-tone metal case. Purple leather strap. Imported from China. Japanese movement (0.50 lb.) JP 131-3378 A **24.99**
© 1994 Mattel, Inc.

G Precious Moments® Ballerina Watch. Gold-tone base metal case. Pink leather strap. Imported from Hong Kong. Swiss movement (0.50 lb.) JP 131-3386 A **49.99**

H Star Trek® Men's Watch. Digital chronograph with daily alarm, hourly chime, countdown timer, pager and month/day/date. Water-resistant to 98 feet. Black resin case and strap. Watch and movement imported from China (0.75 lb.) JP 131-3394 A **29.95**

I Three Stooges Watch. Chrome-plated base metal case. Black leather strap. Imported from Hong Kong. Japanese movement (0.60 lb.) JP 131-1109 A **39.99**

J & K Dog Breed Watch and Clock. Choice of 30 different breeds. See chart below.

J Wrap Watch®. Dog rotates on dial. Metal case. Black or brown leather strap to complement breed. Imported from China of parts imported from Hong Kong and Japan. Japanese movement (0.50 lb.) JP 131-1224 C **19.99**

K Wrap Watch® Clock. Pen and ink reproduction. Dark blue and dusty red beveled mats. Mahogany-look vinyl over pressed wood frame. Made in U.S.A. (0.90 lb.) JP 131-3402 C **19.99**

Dog Breeds for J & K

| | |
|---------------------|--------------------------|
| 30 Airedale | 11 Doberman |
| 21 Akita | 15 German Shepherd |
| 14 Boston Frise | 08 Golden Retriever |
| 09 Black Lab | 16 Great Dane |
| 17 Black Poodle | 28 Greyhound |
| 06 Boston Terrier | 20 Irish Setter |
| 21 Boxer | 25 Mastiff |
| 29 Brittany Spaniel | 01 Newfoundland |
| 12 Bull Terrier | 27 Samoyed |
| 26 Chihuahua | 04 Shetland Sheepdog |
| 22 Chow | 19 Shiba Inu |
| 07 Cocker Spaniel | 24 Siberian Husky |
| 05 Dalmatian | 13 West Highland Terrier |
| 03 Dandie Dinmont | 18 Wirehaired Terrier |
| 07 Dalmatian | 10 Yorkshire |

All watches on these two pages have quartz movement and come with a battery, unless otherwise stated. Warranted by the manufacturer. See page 432 for details.

Watches on these two pages are shipped to you via UPS in 3 to 5 working days. See details on page 86.



Timex® Indiglo® Watches

A to E Timex® Indiglo® Watches. Backlit dials for easy viewing even in the dark. Philippine movements

A Ironman Triathlon® Watch. Digital display 16-hour chronograph with lap/split 8-lap memory recal. 99-lap counter lap/split time/lap number display daily alarm hourly chime 10-hour 3-mode countdown timer 12/24 hour time month/day/date features. Water-resistant to 328 feet. 6-year battery. Resin case and strap. Imported from the Philippines. (0.50 lb.)
JP 131-1133 A **42.95**

B Atlantis™ 100 Watch. 24-hour chronograph with lap or split daily alarm hourly chime 24-hour timer 2nd time zone with date 12/24 hour time and month/day/date features. Water-resistant to 328 feet. 6-year battery. Silver-tone resin case stainless steel rubber link strap. Imported from the Philippines. (0.70 lb.)
JP 131-3436 A **42.95**

C Two-Tone Compass Ring Watch. 12/24 hour time step motion second hand and stationary compass ring bezel. Water-resistant to 98 feet. 4-year battery. Silver and gold tone chrome-plated base metal case. Brown leather strap. Imported from China. (0.70 lb.)
JP 131-3444 A **49.95**

D Gold-Tone Watch. Step motion second hand Gold-tone brass case. Black leather band. Water-resistant to 98 feet. Assembled in the Philippines of parts imported from China. (0.70 lb.)
JP 131-3469 A **39.95**

E Silver-Tone Watch. 24 hour time markings silver-tone and black one-way ratcheting elapsed time ring and step motion second hand. Water-resistant to 98 feet. Silver-tone chrome-plated base metal case and band. 4-year battery. Assembled in the Philippines of parts imported from the U.S. and Hong Kong. (0.50 lb.)
JP 131-3451 A **54.95**

F Mighty Morphin Power Rangers Watch. Five interchangeable bezels with Power Rangers icons. Durable plastic case. 8" green PVC strap. Imported from China. Japanese movement. (0.70 lb.)
JP 131-3485 A **24.99**

G Nintendo® StarFox Game Watch. A version of the popular video game that you can enjoy anywhere. Personal headphones included. Plastic case and band. Watch and movement imported from China. (0.50 lb.)
JP 131-3519 A **29.99**

H Hotline™ 100 Calculator Watch. Calculator, phone book, 24-hour lap/split chronograph, 24-hour timer, daily alarm, and 2nd time zone. 3-year battery. Black resin case and strap. Assembled in the Philippines of parts imported from Hong Kong. (0.70 lb.)
JP 131-3477 A **59.95**

I Casio® TV Remote Watch. Remote control access to TV, VCR and cable box allows you to control power, channel selection and volume. Daily alarm, stop watch, and calendar. Black resin case and band. Watch and movement imported from Japan. (1.20 lbs.)
JP 131-3493 A **79.95**

J Nelsonic® FM Radio Watch. FM receiver with digital search tuning and headphones. Digital display with hours, minutes, seconds, month, day and date. Stop watch function. Acrylic case and plastic band. Watch and movement imported from China. (0.50 lb.)
JP 131-3501 A **34.99**

K Genuine Swiss Army Knife Gift Collection. Swiss military watch with silver-tone base metal case and brown leather band. Water-resistant to 330 feet. Swiss Army knife with two blades, scissors, tweezers and toothpick. Imported from Switzerland. Swiss movement. (0.90 lb.)
JP 131-3527 A **99.99**



Watching Sports

A Michael Jordan Gift Set. Watch is water-resistant to 100 feet. Plastic case and resin band. Set includes separate solar 5-function plastic calculator/ruler with backlit display. Assembled in China. Some parts imported from Japan and Korea. Chinese movement. (0.50 lb.)
JP 131-3550 A **29.99**

B Sun Time College Football Team Watches. Choose your favorite team. Team logo on dial. Moisture-resistant. Floating second hand. 23K gold-plated base metal case. Leather band dyed to complement team colors. Assembled in Hong Kong of parts imported from Japan and Switzerland. (0.70 lb.)
See college teams at right.
JP 131-3535 B **44.99**

C TAZ NFL® Team Watches. Dial features your favorite NFL® team logo. Rotating football second hand. Plastic case with black vinyl band. Water-resistant to 100 feet. Imported from Hong Kong. Swiss movement. (0.70 lb.)
See NFL® teams below.
JP 131-3543 C **29.99**

D & E Sea Mate MLB® and NFL® Watches. Your choice of team logo on dial. Sweep second hand and day calendar. Black plastic case with vinyl strap. Water-resistant. Watch and movement imported from Hong Kong. (0.70 lb.)
See teams below.

D NFL®
JP 642-9328 C **34.99**

E MLB®
JP 642-9336 C **34.99**

F & G Team Helmet Alarm Clock. LCD with snooze feature and backlit display. Plastic 3 1/2" replica of your favorite MLB® or NFL® team's helmet. Uses one AAA battery—**not included**, sold on page 562. Watch and movement imported from China. (1.20 lbs.)
See teams below.

F MLB®
JP 131-0457 C **24.99**

G NFL®
JP 642-7306 B **24.99**

All watches on these two pages have quartz movement, include battery, and are guaranteed and are warranted by the manufacturer. See page 452 for details.



A



B



F



D

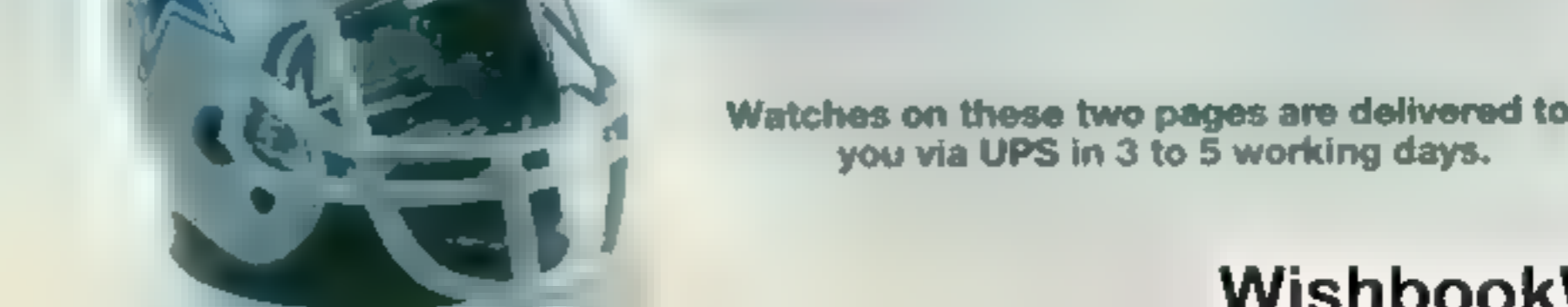

E



G

COLLEGE TEAMS

- 06 Alabama
- 07 Duke
- 15 Florida
- 10 Florida State
- 05 Indiana
- 13 Kansas
- 11 Kentucky
- 03 Miami
- 02 Michigan
- 04 North Carolina
- 01 Notre Dame
- 12 Ohio State
- 14 Penn State
- 09 Tennessee
- 08 Texas A&M

NFL® TEAMS

- 07 Bears
- 37 Bills
- 03 Cowboys
- 21 Dolphins
- 38 Eagles
- 10 49ers
- 27 Giants
- 22 Raiders
- 24 Redskins
- 19 Steelers

MLB® TEAMS

- 89 A's
- 52 Blue Jays
- 04 Braves
- 83 Cardinals
- 40 Cubs
- 98 Marlins
- 44 Mets
- 97 Rockies
- 82 White Sox
- 18 Yankees



Watches on these two pages are delivered to you via UPS in 3 to 5 working days.

A \$24.99



B \$24.99



C \$29.99



D \$29.99



E \$29.99



F \$29.99



Boxed Gift Sets

All Jewelry Sets are beautifully displayed in a holiday-bright box or pouch

Fashion Jewelry 24.99 Your Choice

A Earrings Set. Four pairs of pierced earrings with five different fashion looks in a reusable jewelry case. Styles include gold-tone metal etched hoops, Austrian crystal buttons with detachable simulated pearl drops, black enamel buttons with gold-tone metal trim and simulated pearl centers, and gold-tone metal love knots. Surgical steel posts. Made in U.S.A. (0.70 lb.)

JP 154-1242 A 24.99

B Earrings and Ring Set. Seven rings and seven pairs of coordinating pierced-style earrings give you a new look every day of the week. Includes simulated pearls, clear and colored crystal, and black enamel set in gold-tone metal. Surgical steel posts. Rings available in whole sizes 5-9 only. Imported from Taiwan. (0.90 lb.)

JP 154-1259 B 24.99

Sterling Silver 29.99 Your Choice

C Sterling Silver Bracelet Set. Seven bracelets in distinctively different styles including diamond-cut herringbone, Venetian box, figaro, rope, sparkle rope, and Singapore rope. Each is 7½" long. Imported from Italy. (0.50 lb.)

JP 158-0372 A 29.99

D Sterling Silver Ring Set. Seven ring collection includes a filigree green agate, open heart, love knot, oval abalone, filigree band, oval onyx and turquoise band. Available in whole sizes 5-10 only. Assembled in U.S.A. of parts imported from Thailand. (0.70 lb.)

JP 158-0406 B 29.99

E Genuine Onyx and Sterling Silver Filigree Set. Includes pendant with 18" box chain, ring and pierced earrings with kidney wires. Ring available in whole sizes 5-10 only. Assembled in U.S.A. of parts imported from Thailand. (0.70 lb.)

JP 158-0398 B 29.99

F Sterling Silver Earrings Set. Five pairs of pierced-style earrings including diamond-cut hoops, small etched hoops, basic studs, teardrop dangles with simulated pearls, teardrop dangles with genuine onyx hearts. Assembled in U.S.A. of parts imported from Thailand. (0.50 lb.)

JP 158-0380 A 29.99

When ordering a ring, state ring size. See how to measure on page 118.

Jewelry on this page is delivered to you via UPS in 3 to 5 working days.



14K Gold Over Sterling Silver 29.99-49.99

A to X Set with CZs and/or gemstones. Rings available in whole sizes 5-10 only. Assembled in U.S.A. of materials imported from Thailand

- A Bee Pendant/Pin.** Converts from pin to pendant. Round CZs. 18" rope chain. (0.50 lb.)
JP 158-0562 A **39.99**
- B Heart Pendant.** Round CZs. 18" chain. (0.50 lb.)
JP 158-0554 A **39.99**
- C Cross Pendant.** Baguette CZs. 18" chain. (0.50 lb.)
JP 158-0547 A **39.99**
- D "S" Earrings.** Round CZs in a pierced-style setting with sterling silver posts. (0.40 lb.)
JP 158-0570 A **29.99**
- E "S" Anniversary Ring.** Round CZs. (1.10 lbs.)
JP 158-0588 FB **29.99**
- F "S" Necklace.** Round CZs. 18" long. (0.50 lb.)
JP 158-0604 A **49.99**
- G "S" Bracelet.** Round CZs. 7½" with box closure and safety clasp. (0.50 lb.)
JP 158-0596 A **29.99**
- H Entwined Ring.** Round CZs. (1.10 lbs.)
JP 158-0620 FB **49.99**
- I Dome Ring.** Round CZs. (1.10 lbs.)
JP 158-0638 FB **49.99**
- J Tennis Bracelet.** Round CZs. 7" long with box closure and safety clasp. (0.50 lb.)
JP 158-0612 A **49.99**
- K Pearl and CZ Bracelet.** Round CZs and simulated pearls. 7½" long with box closure and safety clasp. (0.50 lb.)
JP 158-0646 A **49.99**
- L Hugs and Kisses Bracelet.** Genuine gemstones include two each citrine, peridot, blue topaz, garnet and amethyst. 7" long with box closure and safety clasp. (0.50 lb.)
JP 158-0653 A **49.99**
- M Cultured Pearl Ring.** Cultured pearl and round CZs. (1.10 lbs.)
JP 158-0422 FB **29.99**
- N Filigree Ring.** Round CZ. (1.10 lbs.)
JP 158-0430 FB **29.99**
- O Marquise CZ Anniversary Ring.** (1.10 lbs.)
JP 158-0448 FB **29.99**
- P Amethyst Cluster Ring.** Genuine amethyst with round CZs. (1.10 lbs.)
JP 158-0455 FB **29.99**
- Q Genuine Sapphire Ring.** Round sapphires and CZs. (1.10 lbs.)
JP 158-0463 FB **29.99**
- R Genuine Onyx Ring.** Round CZs. (1.10 lbs.)
JP 158-0471 FB **29.99**
- S Two-Ring Round CZ Set.** One ring with one large and five small CZs plus one ring with five small CZs. (1.10 lbs.)
JP 158-0489 FB **39.99**
- T Two-Ring CZ Set.** One ring with large pear-shaped CZ and one ring with small round CZs. (1.10 lbs.)
JP 158-0497 FB **39.99**
- U Genuine Amethyst Marquise Ring.** Five marquise amethysts and ten round CZs. (1.10 lbs.)
JP 158-0505 FB **39.99**
- V Genuine Sapphire Ring.** Round sapphires and CZs. (1.10 lbs.)
JP 158-0513 FB **39.99**
- W Genuine Ruby Ring.** Round rubies and CZs. (1.10 lbs.)
JP 158-0521 FB **39.99**
- X Double Row Channel-Set Ring.** Square CZs. (1.10 lbs.)
JP 158-0539 FB **39.99**



Jewelry on this page is shipped to you via UPS in 3 to 5 working days; rings in 2 to 3 weeks. To ensure Christmas delivery, order by Dec. 15. See page 86 for details.

Save \$5

on shimmer coat when you buy matching teddy

A Shimmer Coat. Wrap yourself in elegant floral jacquard. Self-fabric belt. Polyester. Hand wash, line dry. Made in U.S.A. of imported fabric. (0.60 lb.)

Colors: 03 red, 82 black.

Misses: One size fits 6 to 14

JP 125-0059 C Each 35.00

..... With shimmer teddy, ea. **30.00**

Women's: One size fits 16W to 20W

XB 125-0067 C Each 39.00

..... With shimmer teddy, ea. **33.00**

B Shimmer Teddy. Designed with lace-up ribbon front, adjustable shoulder straps and snap-closure panel. Polyester with nylon and Lycra spandex back for fit. Hand wash, line dry. Made in U.S.A. of imported fabric. (0.40 lb.)

Colors: 03 red, 82 black

Misses: S(6-8), M(10-12), L(14)

State S, M or L

JP 125-0943 D **22.00**

Women's: 16W, 18W, 20W

XB 125-0950 D **25.00**

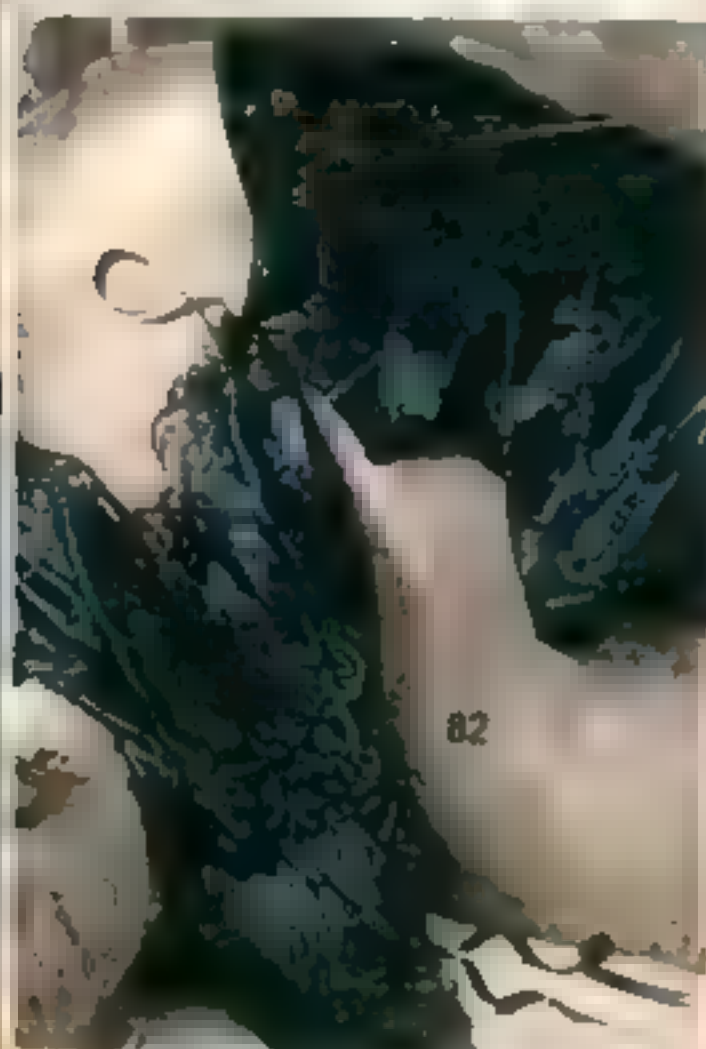

82

C Thong-Back Teddy. Sequins, ribbons and lace add the perfect finishing touches. Thong secures with a ribbon bow. Nylon lace with polyester and rayon ribbon. Hand wash, line dry. Made in U.S.A. (0.30 lb.)

Colors: 26 hunter, 82 black.

Misses: S(6-8), M(10-12), L(14-16)

State S, M or L

JP 125-1008 D **21.00**

D All-Over Lace Teddy. A dramatic golden floral is woven into sheer black lace. The bodice is accented with an embroidered floral applique. Side tie closure. Adjustable straps and snap-closure panel. Rayon and polyester with nylon lining. Machine wash, tumble dry. Made in U.S.A. (0.30 lb.)

Misses: S(6-8), M(10-12), L(14-16)

State S, M or L

JP 125-0992 B **24.00**



A
Shimmer coat

B
Shimmer teddy

Both Also
Women's

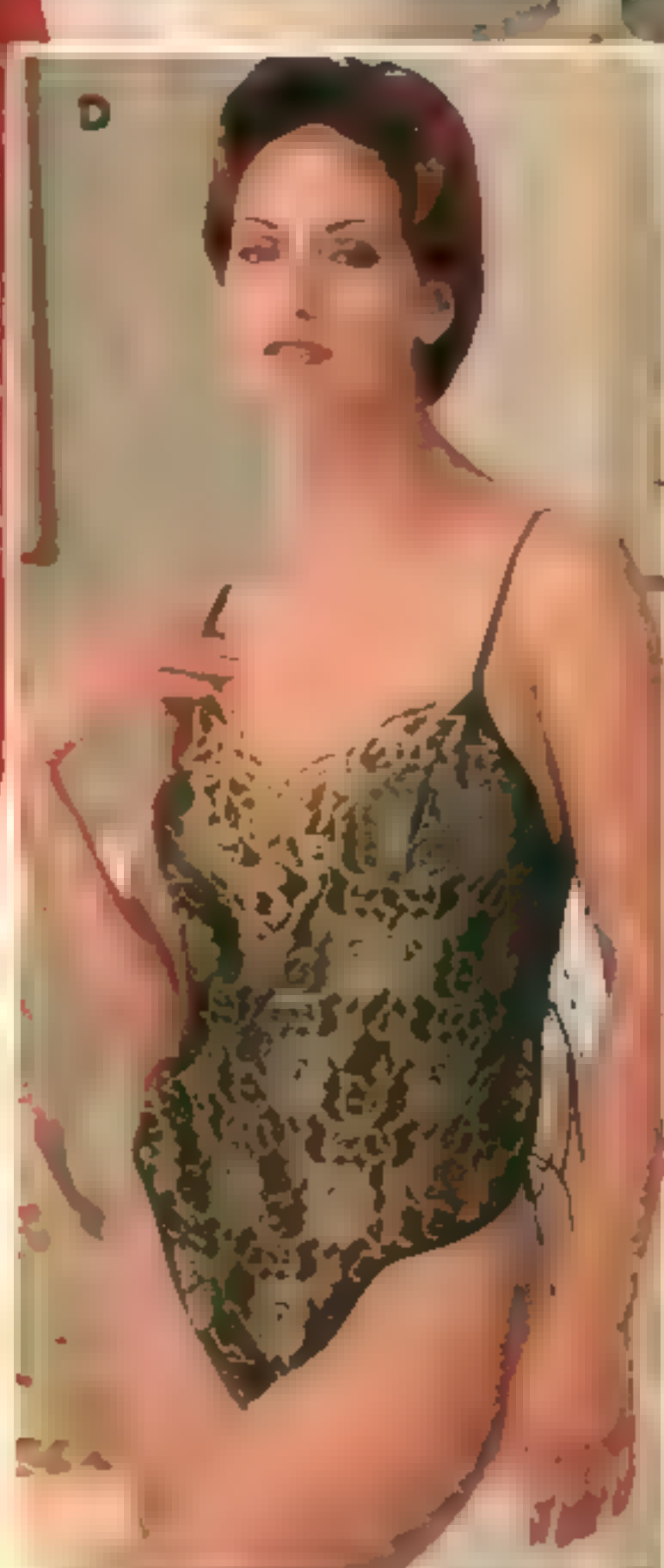
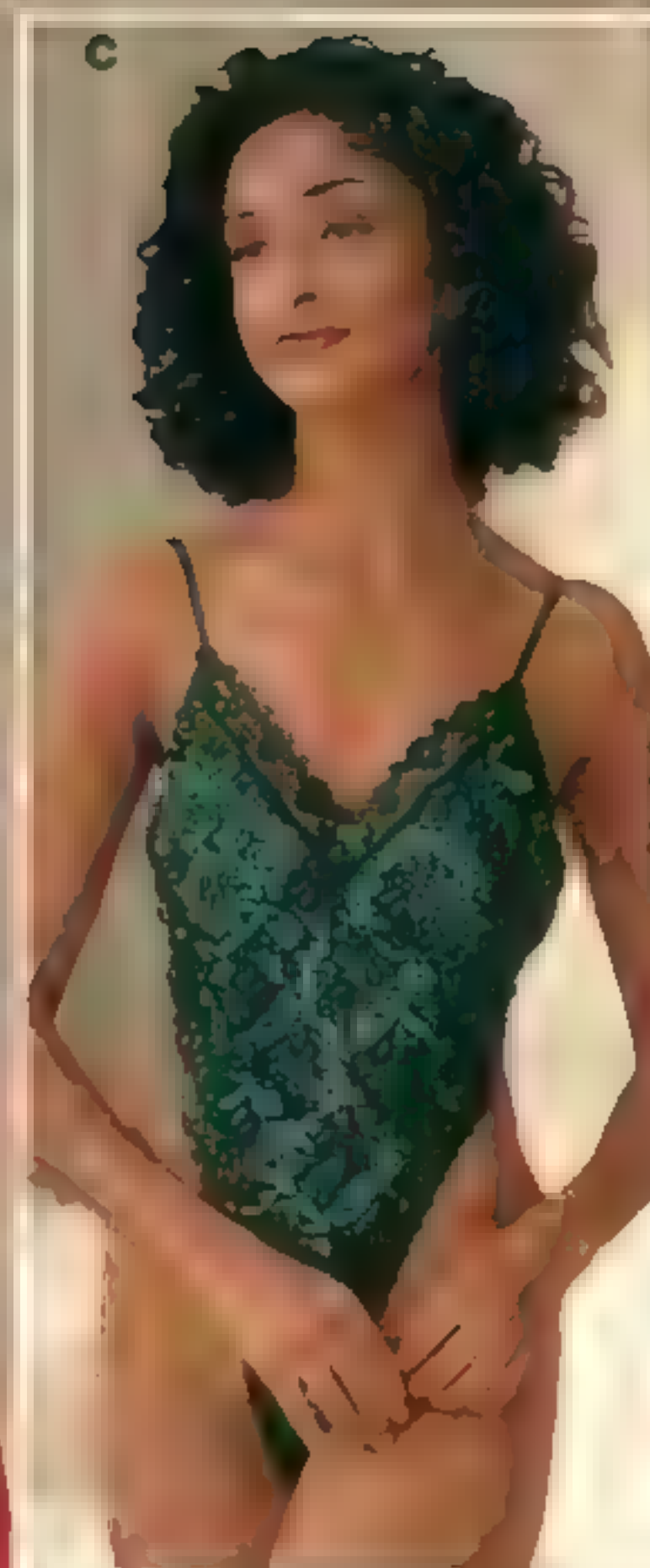



E Strapless Lace Teddy. Sheer elegance highlighted with a woven ribbon. Wear on or off your shoulders. Nylon. Machine wash, line dry. Imported. (0 30 lb.)
 Colors: 82 black, 03 red.
 Misses: S(6-8), M(10-12), L(14-16). State S, M or L.
 JP 125-0554 D **22.00**

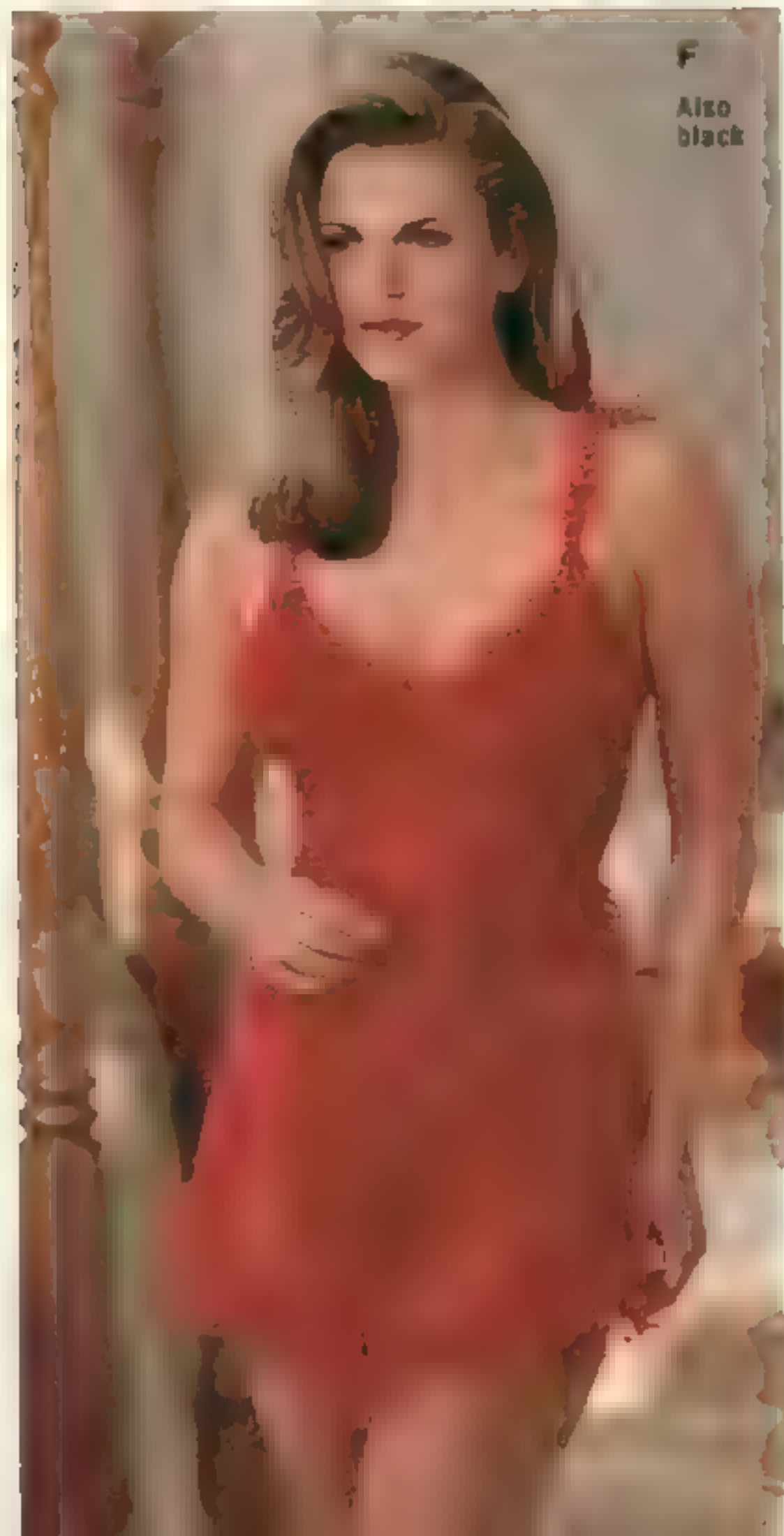

F
 Also black



G
 Also Women's

F Ruffled Babydoll. Enjoy the luxury of lace... from the ruffled straps to the stretch bodice, and the sheer, ruffled skirt. Includes matching sheer panty. Nylon. Machine wash, line dry. Imported. (0 40 lb.)
 Colors: 03 red; 82 black.
 Misses: S(6-8), M(10-12), L(14-16). State S, M or L.
 JP 125-0935 D **29.00**

G Peignoir Set. Flutter-sleeve coat and matching teddy with all-over lace front. A sequined medallion accents the bodice. Teddy has polyester lace front and nylon tricot back. Coat is nylon with polyester and rayon trim. Machine wash, tumble dry. Made in U.S.A. (0 50 lb.)
 Colors: 82 black, 78 white, 03 red.
 Misses: S(6-8), M(10-12), L(14-16). State S, M or L.
 JP 125-2873 D **29.00**
 Women's: 1X(18W-20W), 2X(22W-24W). State 1X or 2X.
 XB 125-2881 D **32.00**



Something Elegant

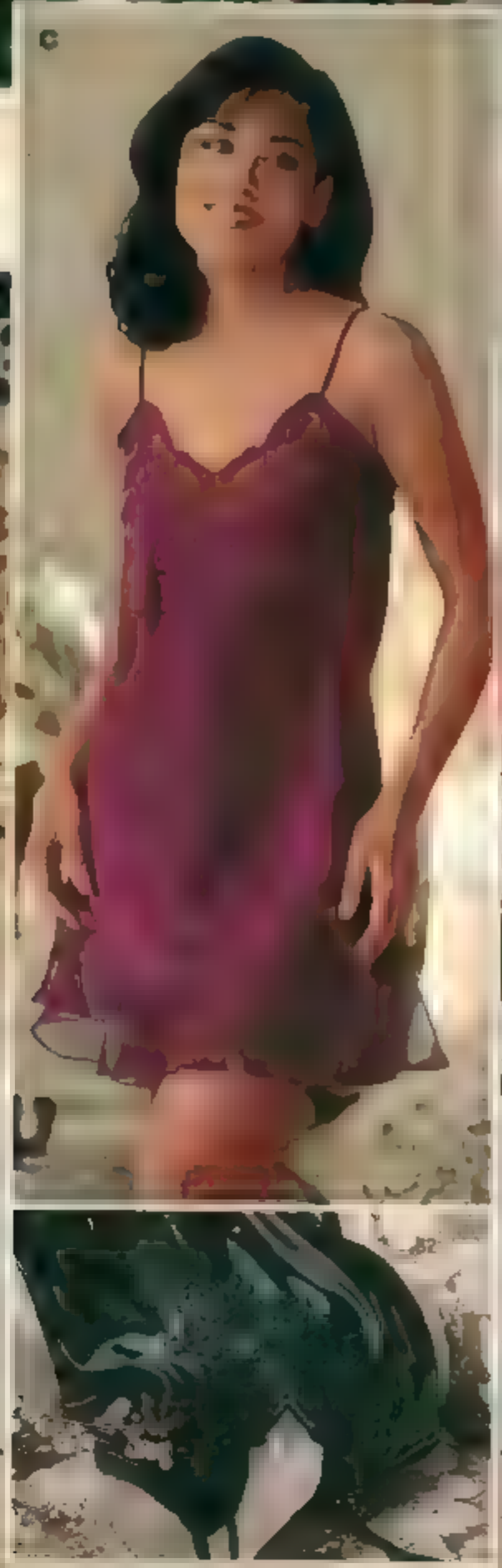

A & B Satin and Georgette

Sleepwear. Luxury you can feel the moment you slip it on. Of rich polyester. Imported.

Colors: 82 black, 15 ivory

A Pajamas. Truly elegant georgette top shimmers with satin trim at the collar, cuffs, pocket tops and buttons. Satin pants have an elastic waist. Machine wash, line dry. (1 lb.)

Misses: S(8-10), M(12-14), L(16-18), XL(20-22); State S, M, L or XL
JP 112-4437 D **40.00**

B Sleepshirt. Satin binding adds a beautiful finish to the elegantly sheer georgette sleeves and ruffled collar. Satin body. Shirrtail hem. Machine wash, tumble dry. (0-40 lb.)

Misses: S(8-10), M(12-14), L(16-18); State S, M or L
JP 112-4429 D **32.00**

C Chemise. Beautifully detailed from the applique-on-lace bodice to the flounce hem. Adjustable straps. Polyester charmeuse. Nylon lace. Machine wash, tumble dry. Imported. (0-30 lb.)

Colors: 04 burgundy, 82 black
Misses: S(6-8), M(10-12), L(14-16); State S, M or L
JP 125-2733 D **24.00**

D Ballet Gown. Graceful beauty from the wide, lace straps to the flowing, mid-calf-length skirt. Stretch bodice features fitted bra top and dyed-to-match lace trim. Polyester bra top, nylon and Lycra® spandex bodice, nylon tricot skirt. Machine wash, tumble dry. Made in U.S.A. (0.50 lb.)

Colors: 40 purple, 03 red, 82 black, 31 jade
Misses: S(8-10), M(12-14), L(16-18); State S, M or L
JP 112-3884 D **20.00**

Women's: 1X(18W-20W), 2X(22W-24W), 3X(26W-28W); State 1X, 2X or 3X
XB 112-3892 D **22.00**

E Column Gown. Elegant simplicity. Black lace bodice is lined with sheer nylon tricot. Full-length skirt features side slit. Bodice is polyester/lace; skirt is nylon tricot. Machine wash, tumble dry. Made in U.S.A. (0-40 lb.)

Colors: 82 black, 26 hunter
Misses: S(6-8), M(10-12), L(14-16); State S, M or L
JP 125-1271 D **25.00**

Women's: 1X(18W-20W), 2X(22W-24W); State 1X or 2X
XB 125-2899 D **27.00**

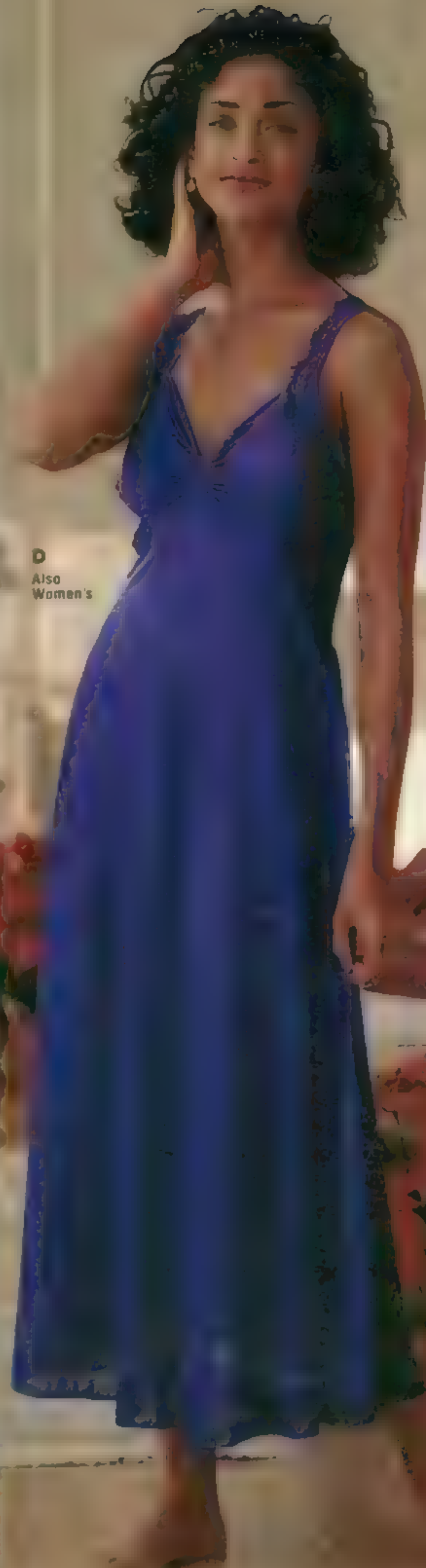

D
Also
Women's

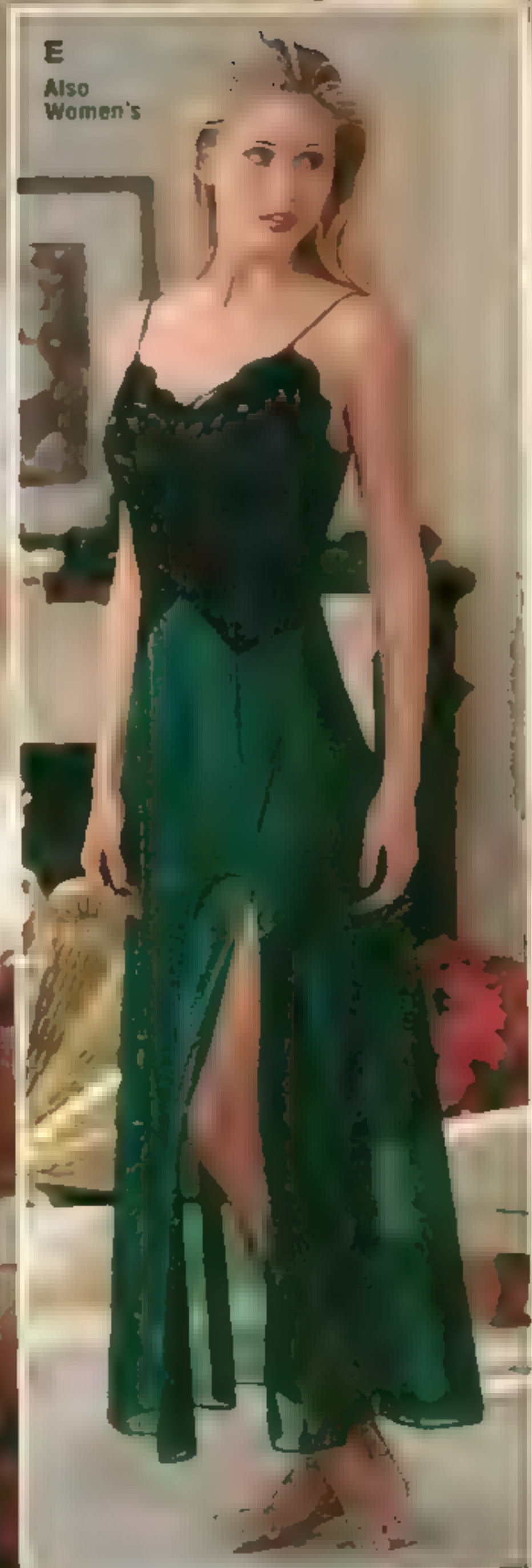

E
Also
Women's



82



83

21



A & B Jacquard Sleepwear. Luxury in three brilliant jewel tones. Decorated with self-fabric cord trim and gold-tone buttons. Polyester.
 Colors: 03 red, 31 jade, 40 purple
 Misses: S(8-10), M(12-14), L(16-18), State S, M or L
 Women's: 1X(18W-20W), 2X(22W-24W), 3X(26W-28W), State 1X, 2X or 3X

A Pajamas. Elastic-waist pants. (0.60 lb.)
 JP 112-4361 D Misses **24.99**
 XB 112-4379 D Women's **27.99**
B Sleepshirt. Shirred hem. (0.30 lb.)
 JP 112-4387 D Misses **19.99**
 XB 112-4395 D Women's **21.99**

C Dearfoams® Metallic Slipper. Bow trim. Lined in polyester. Suede sole. Nylon adhesive upper with metallic finish. Machine wash, line dry. Imported of domestic materials. (0.70 lb.)
 Sizes: Fits shoe sizes 5-6, M(6-7), L(8-9), X(9-10), State S, M, L or XL
 JP 637-0613 B **12.00**

D & E Brushed-Back Satin Sleepwear. Brushed lining takes the chill off cold winter nights. Polyester and cotton with soft cotton backing.
 Misses: S(8-10), M(12-14), L(16-18), State S, M or L
 Women's: 1X(18W-20W), 2X(22W-24W), 3X(26W-28W), State 1X, 2X or 3X

D Gown. Beautiful quilted yoke is trimmed with lace. Ruffle at neck and cuffs. Bodice closes with three pearl-look buttons. (1 lb.)
 Colors: 01 pink, 78 white, 35 blue
 JP 112-4494 D Misses **30.00**
 XB 112-2589 D Women's **34.00**

E Sleepshirt. Pretty, organza Peter Pan collar with embroidery and beads. Satin covered buttons. Stitched-down, pleated and tucked bodice. (0.70 lb.)
 Colors: 39 periwinkle, 78 white, 01 pink
 JP 112-4502 D Misses **29.00**
 XB 112-2597 D Women's **32.00**

Unless otherwise stated, all items on these two pages are machine wash, tumble dry, imported.

Both Also Women's

24.99
misses
Pajamas

19.99
misses
Sleepshirt



*Can't pick up your order?
 No problem. We'll deliver straight to your door.
 Or a friend's. Just ask for our Home Delivery*



WishbookWeb.com

Cozy Brushed-Back Satins



D
Also
Women's

E
Also
Women's



JCPenney 109

Romantic Ruffles and Lace



Both
Also
Women's

A & B Cotton Sleepwear. Pure elegance. Embellished with ruffles and handmade Battenburg lace. Elastic cuffs. Machine wash, tumble dry. Imported. (10.80/lb.)

Colors: 78 white, 01 pink

Misses (5'3"-5'7") S(8-10), M(12-14), L(16-18); State S, M or L

Women's (5'3"-5'7") 1X(18W-20W), 2X(22W-24W), 3X(26W-28W); State 1X, 2X or 3X

A Pool's Shirt. Beautiful hand cutwork and embroidery yoke. Ruffled shirttail hem. Ties with a ribbon.

JP 112-3405 D Misses **36.00**

XB 112-3819 D Women's **39.00**

B Canterbury Gown. Button-placket front with a charming double collar and ribbon tie.

JP 112-3397 D Misses **33.00**

XB 112-3843 D Women's **37.00**

C Booties. Embossed panne velour upper with satin bow. Indoor/outdoor rubber sole. Cotton and polyester. Machine wash, tumble dry. Made in U.S.A. (1.20/lb.)

Colors: 03 claret, 15 ivory, 82 black, 26 hunter, 47 navy

Sizes: S(fits shoe sizes 5-6), M(6-7), L(8-9), XL(9-10); State S, M, L or XL

JP 637-0621 D **20.00**

D & E Panne Velour Robes.

Rich colors wrap you in soft luxury. Feature side seam pockets. Polyester and nylon. Machine wash, tumble dry. Made in U.S.A. (1.20/lb.)

Colors: 32 teal, 04 burgundy

D Wrap-Style Robe. Textured shawl collar and cuffs.

Petites (4'11"-5'3") XS(4-6), S(8-10), M(12-14), L(16-18); State XS, S, M or L

JP 114-0037 D **39.99**

Misses (5'3"-5'7") S(8-10), M(12-14), L(16-18); State S, M or L

JP 114-0144 D **39.99**

E Zip-Front Robe. Collar has satin cord trim and ribbon tie. Textured yoke.

Misses (5'3"-5'7") S(8-10), M(12-14), L(16-18); State S, M or L

JP 114-0011 D **39.99**

Women's (5'3"-5'7") 1X(18W-20W), 2X(22W-24W), 3X(26W-28W); State 1X, 2X or 3X

XB 114-0029 D **42.99**





D
Also
Petties

E
Also
Women's

Soft Textures



A to C Sleepwear that invites Comfort.

Soft textures and smooth fabrics feel wonderful against your body. Exquisite details and flowing shapes provide the feminine elegance. Machine wash, tumble dry. Imported.

Colors ■ floral print 07 peach

Misses (5'3½"-5'7½"): S(8-10) M(12-14) L(16-18) State S, M or L

Women's (5'3½"-5'7½") 1X(18W-20W) 2X(22W-24W) 3X(26W-28W) State 1X 2X or 3X

A Pajamas. Little touches ■ embroidery and rosettes trim the sheer neckline of the pullover top. Pintucks add extra grace ■ the bodice. Relaxed design with dropped shoulders, deep-cut armholes, push-up sleeves and curved hemline. Elasticized waist pants. Cotton and polyester brushed back interlock knit (1.40 lbs.)

See colors and sizes above

JP 112-4304 D Misses **35.00**

XB 112-4312 D Women's **39.00**

B Ballet-Length Wrap Robe. Shawl collar style elegantly trimmed with scalloped lace and delicate appliqué. Closes with a self-fabric belt. Side-slash pockets. Rich-feeling cotton and polyester French terry (2 lbs.)

See colors and sizes above

JP 112-4346 D Misses **38.00**

XB 112-4353 D Women's **42.00**

C Ballet-Length Gown. Sailor collar with satin applique, rosettes and sheer trim. Accented with a covered-button placket. Brushed back cotton and polyester jersey knit (1.10 lbs.)

See colors and sizes above

JP 112-4320 D Misses **30.00**

XB 112-4338 D Women's **32.00**

D&E Chenille Loungers. Zip front style with toggle pull. Side-seam pockets. Cotton and polyester with an all-cotton backing. Machine wash, tumble dry. Made in U.S.A.

Petites (4'11"-5'3") XS(4-6) S(8-10)
M(12-14) L(16-18) State XS, S, M or L.
Misses (5'3 1/2"-5'7 1/2") S(8-10)
M(12-14) L(16-18) State S, M or L.

D Solid-Color Lounger. Features rib-knit cotton and Lycra™ spandex convertible collar and cuffs. Soft shirred front and back yokes. Raglan sleeves. (1.70 lbs.)
Colors: 31 jade, 02 pink, 32 blue.

JP 114-0474 D Petites
JP 114-0656 D Misses **39.00**
Talls (5'8"-5'11") S(8-10) M(12-14) L(16-18) XL(20-22) State S, L XL
XA 114-6687 D **43.00**

E Tri-Color Lounger. Gathered square yoke design. Kimono 3/4-length sleeves with contrasting cuffs. (2.70 lbs.)

JP 114-6695 Petites
JP 114-6703 B Misses **42.00**
Women's (5'3 1/2"-5'7 1/2") 1X(18W-20W)
2X(22W-24W) 3X(26-28W)
State 1X, 2X 3X
XB 114-6711 B **46.00**

F Chenille Scuff with Satin Bow.

Made of comfortable polyester and cotton chenille. Foam cushioning. Padded insole and durable rubber outdoor sole. Machine wash, line dry. Made in U.S.A. (1.20 lbs.)

Colors: 78 white, 35 blue, 26 jade, rose.
Sizes: S(fits shoes sizes 5-6)
M(6 1/2-7 1/2) L(8-9) XL(9 1/2-10 1/2)
State S, L or XL
JP 637-0639 D **15.00**



*Take the hassles
out of holiday shopping.
Put your feet up,
reach for the phone and
choose our fast and
easy Home Delivery.*

D
Also
Blue,
Pink.
Also
Petites,
Talls

E
Also
Petites,
Women's



29.99

petites, misses
Fleece Robes



A & B Fleece, Zip-Front Robes. Embroidery and special trims embellish these yoke-front styles. Graceful gathers fall below the yokes. Side-seam pockets. Warm polyester fleece. Machine wash, tumble dry. Made in U.S.A. or imported of domestic fabric. (1.60 lbs.)

Petites (4'11"-5'3") XS(4-6) S(8-10) M(12-14) L(16-18) State XS, S, M or L

Misses (5'3"-5'7") S(8-10) M(12-14) L(16-18) State S, M or L

Talls (5'8"-5'11") S(8-10) M(12-14) L(16-18) XL(20-22) State S, M, L or XL

Women's (5'3"-5'7") 1X(18W-20W) 2X(22W-24W) 3X(26-28W) State 1X, 2X or 3X

A Ruffle Robe. Circular yoke with piping trim. Ruffled neckline and elastic-ruffle cuffs. Colors: 01 pink, 15 ivory, 35 blue. See sizes above.

- JP 114-6729 D Petites
- JP 114-6752 D Misses **29.99**
- XA 114-6760 D Talls
- XB 114-8154 D Women's **32.99**

B Satin-Trim Robe. V-shaped yoke and a mandarin collar. Satin piping accents the neckline, yoke and cuffs. Colors: 36 royal, 40 purple, 04 berry. See sizes above.

- JP 114-8162 D Petites
- JP 114-8170 D Misses **29.99**
- XA 114-8188 D Talls
- XB 114-8196 D Women's **32.99**

C Velour Embroidered Slippers. Balletina style made of luxurious polyester velour for warmth. Foam cushioning. Padded insole and durable rubber outdoor sole. Machine wash, line dry. Made in U.S.A. (0.70 lb.) Colors: 15 ivory, 04 berry, 35 blue, 36 royal, 02 rose.

- Sizes: S(fits shoe sizes 5-6) M(6'-7") L(8-9) XL(9"-10") State S, M, L or XL
- JP 637-0647 D **12.00**

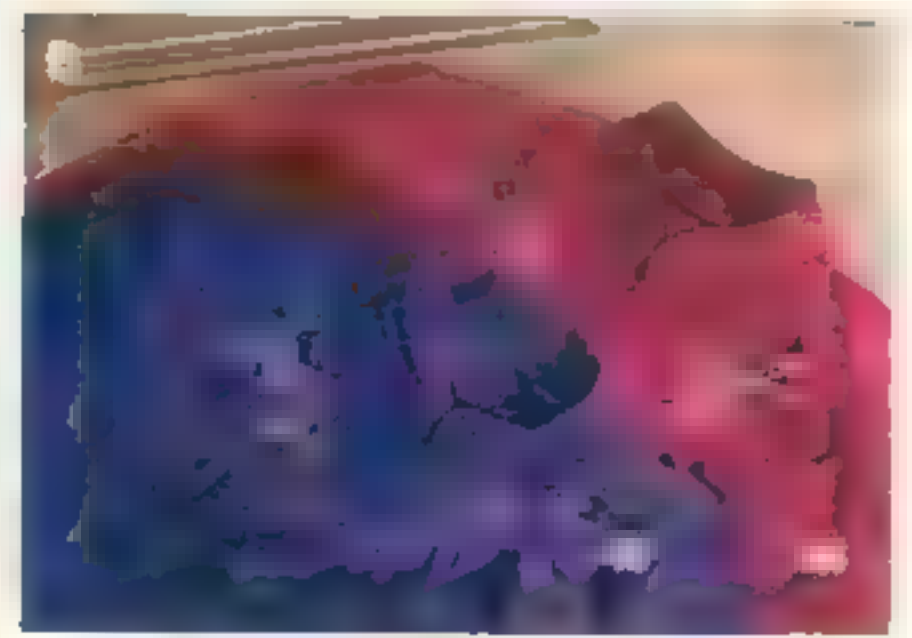
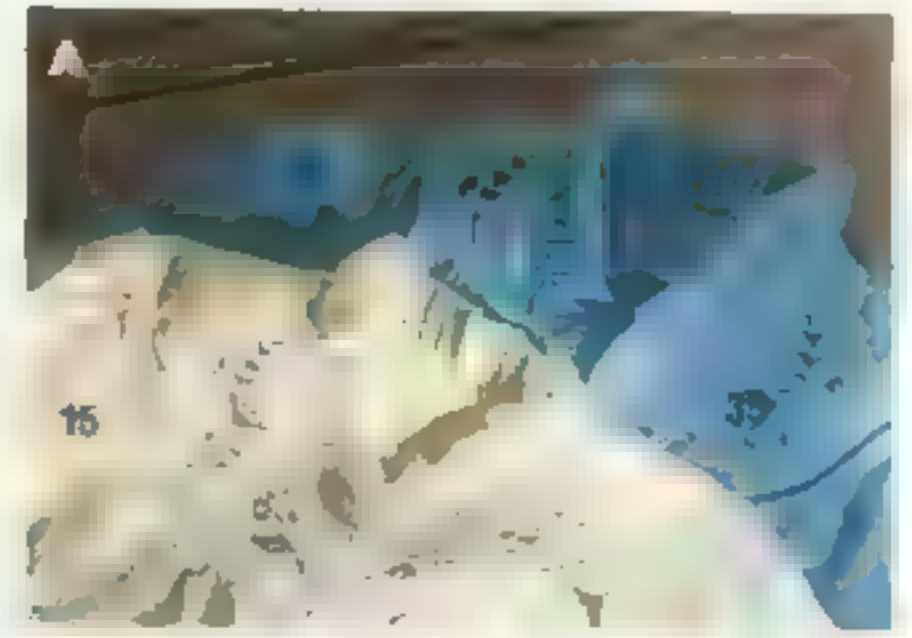

Both
Also
Petites,
Talls,
Women's



D Embroidered Pocket Nightshirt.

Pullover style with delicate fluted trim around the rib-knit collar and atop the embroidered bodice pocket. Draped shoulders and deep-cut armholes for added comfort. 100% cotton jersey knit. Machine wash, tumble dry. Imported (1 lb.)
 Colors: 36 royal, 04 berry, 40 purple, 31 jade

Misses: one size fits most 6-18
 JP 112-4460 C **15.99**
 Women's: see sizes at right
 XB 112-2647 D **17.99**

E & F Scallop-Trimmed Sleepwear.

Great-feeling 100% cotton jersey knit. Relaxed with dropped shoulders and deep-cut armholes. Machine wash, tumble dry. Imported.

E Romantic Floral Sleepshirt. Gently scalloped neckline with topstitching. Scalloped chest pocket. Button-front placket. Curved hemline. Ivory-based floral. (1 lb.)

See sizes at right
 JP 112-4452 B Misses **24.00**
 XB 112-2639 B Women's **27.00**

F Solid-Colored Pajamas. Rib-knit neckline. Scalloped-edge button-front top. Elasticized waist pants. (1 1/2 lbs.)
 Colors: 04 berry, 36 royal, 40 purple
 See sizes below:

JP 112-4445 D Misses **29.00**
 XB 112-2621 D Women's **31.00**

Size Chart for E & F

Misses (5'3"-5'7") S(8-10)
 M(12-14) L(16-18) State S, M or L
 Women's (5'3"-5'7")
 1X(18W-20W) 2X(22W-24W)
 3X(26-28W) State 1X, 2X or 3X

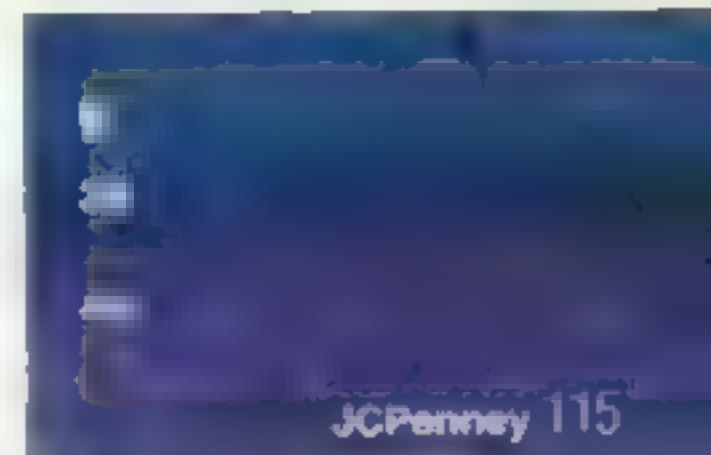

KOMAR

JCPenney 115



B
Also
Red
Plaid



C
Also
Green
Plaid



A
Also
Red
Plaid

A to C Warm Up ■ Our Flannel Sleep Coordinates. Cozy, 100% cotton flannel in a yarn-dyed traditional-woven plaid. Machine wash, tumble dry. Imported.
Colors: 26 green plaid
03 red plaid

Misses (5'3" - 5'7") S(8-10)
M(12-14) L(16-18)
State S, M or L

Women's (5'3" - 5'7")
1X(18W-20W) 2X(22W-24W)
3X(26-28W) State 1X, 2X or 3X

A Gown. White cotton-eyelot trim at neckline, yoke and elastic cuffs. Buttons in back. (110 lbs.)
See sizes and colors above.

Misses
JP 112-4478 D **25.00**
Women's
XB 112-2035 D **29.00**

B Wrap Robe. Piping trims the placket, patch pockets and sleeves. Cropped shoulders and 3/4-length sleeves relax the look. Self-fabric belt. (110 lbs.)
See sizes and colors above.

Misses
JP 112-4486 D **34.00**
Women's
XB 112-2571 D **38.00**

C Nightshirt. Grandfather shirt style with button-placket front and piping trim. (110 lbs.)
See sizes and colors above.

Misses
JP 112-4510 D **25.00**
Women's
XB 112-4528 D **29.00**

D Plaid Slippers. Suede-look polyester and cotton upper with cotton-plaid trim. Indoor/outdoor PVC sole. Acrylic lining. Machine wash, line dry. (120 lbs.)
Colors: 26 hunter plaid,
03 red plaid.
Sizes: Fits shoe sizes 5-6;
M(6" - 7") L(8-9) XL(9" - 10")
State S, M, L or XL
JP 637-0654 D **16.00**

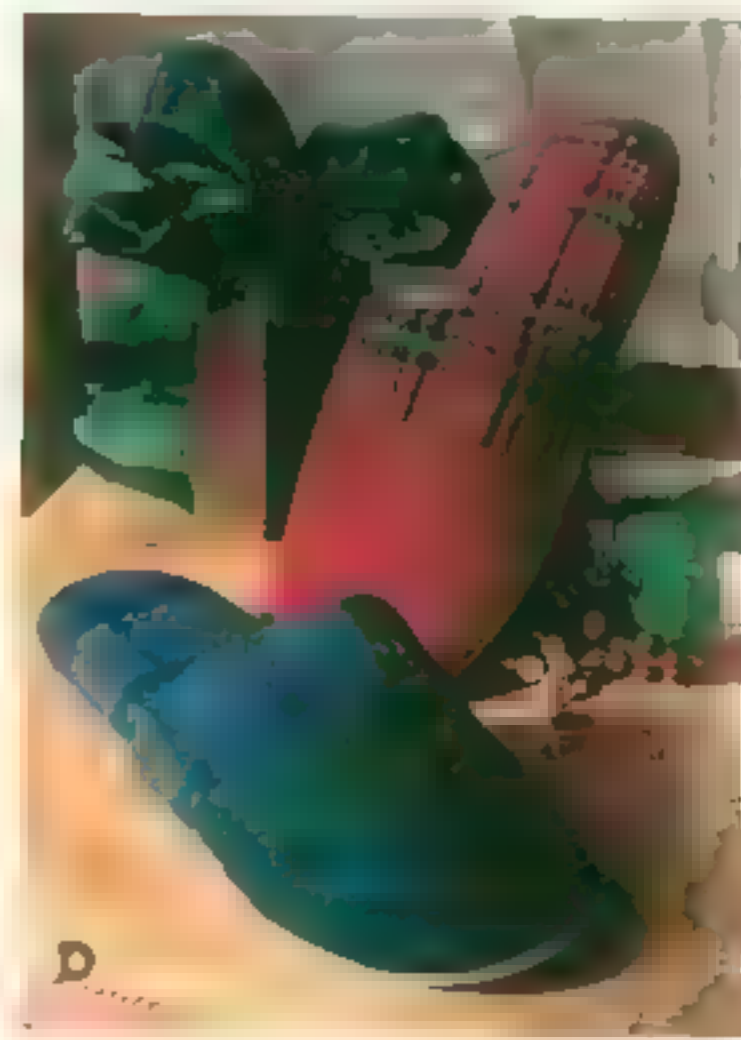

D

Wonderfully Warm Fleece



A
Also
Women's

B
Also
Petites

A Zip-Front Robe. This full-length design made of double-brushed acrylic features a stand-up collar and embroidered crest. Roomy dropped shoulders and roll-cuff sleeves with satin trim. One side-seam pocket. Machine wash, tumble dry. Made in U.S.A. or imported of domestic fabric. (170 lbs.)
Colors: 01 pink, 37 navy

Misses (5'3"-5'7") S(8-10), M(12-14), L(16-18), State S, M or L
JP 114-8204 D **37.00**

Women's (5'3"-5'7") 1X(18W-20W), 2X(22W-24W), 3X(26-28W)
State 1X, 2X or 3X
XB 114-8212 D **40.00**

B Print Fleece Lounge. Warming blend of acrylic and polyester fleece. Pullover style with raglan sleeves, knit collar and shirring. Two side-seam pockets. Rib-knit trim of polyester and acrylic. Machine wash, tumble dry. Made in U.S.A. (150 lbs.)

Petites (4'11"-5'3") XS(4-6), S(8-10), M(12-14), L(16-18), State XS, S, M or L
JP 114-8220 B **39.00**

Misses (5'3"-5'7") S(8-10), M(12-14), L(16-18), State S, M or L
JP 114-8238 B **39.00**

C to E Fleece Sleep Coordinates. Easy-care cotton and polyester fleece. All-over delicate floral print with rib-knit necklines and cuffs. Dropped shoulders with button placket fronts. Machine wash, tumble dry. Imported.

Colors: 44 mauve floral, 80 gray floral
Misses (5'3"-5'7") S(6-8), M(10-12), L(14-16), XL(18-20)
State S, M, L or XL

C Long Sleepshirt. (070 lb.)
See colors and sizes above
JP 113-1630 D **22.00**

D Pajamas. Elastic waist pants (070 lb.)
See colors and sizes above
JP 113-1622 D **26.00**

E Boxer Set. Elastic waist shorts (060 lb.)
See colors and sizes above
JP 113-1648 D **22.00**

Choose Our Convenient
In-Store Pick Up
or Home Delivery!
1-800-222-6161





C

D

E

JCPenney 119

Colorful Characters



A
Also
Women's

B

A Cartoon Pajamas. Character screen prints highlight the 100% cotton knit pullover tops. Styled with a ribbed crewneck and contrasting plaid flannel sleeves. Yarn-dyed cotton flannel plaid pants have an elasticized waist. Machine wash, tumble dry. Made in U.S.A. of imported and domestic fabric. (1 lb.)

Colors: 98 Tweety Sylvester (red plaid)
99 Garfield (green plaid)

Misses (5'3"-5'7") S(6-8), M(10-12), L(14-16) State S, M or L

JP 113-1598 D **28.00**

Women's (5'3"-5'7") 1X(18W-20W), 2X(22W-24W) State 1X or 2X

XB 113-0822 D **30.00**

B Snoopy Sleepshirt with Socks. That lovable beagle takes center stage. Easy-wearing polyester and cotton knit top with shirttail hem. Polyester and cotton striped socks. Machine wash, tumble dry. Made in U.S.A. (1.70 lb.)

Misses, one size fits most 6 to 18

JP 113-1614 A **20.00**

C&D Esleep® Flannel Sleepwear.

Soft-to-the-touch 100% cotton flannel. Dropped shoulders and button closures. Side-seam pockets. Machine wash, tumble dry. Imported.

Misses (5'3"-5'7") S(6-8), M(10-12), L(14-16), XL(18-20) State S, M, L or XL

C Red Plaid Pajamas. Tunic top has button cuffs and a drawstring waist. Pants have elasticized drawstring waist and rib-knit cuffs. (1.70 lbs.)

See sizes above

JP 113-0202 B **24.00**

D Green Plaid Boxer Set. Baseball-style top with piping trim. Barrel cuffs. Shorts have a drawstring waist. (1 lb.)

See sizes above

JP 113-0210 B **23.00**

Animal Fleece Lounger. Applied soft-textured animals highlight the fronts. Yarn-dyed, 100% cotton flannel cargo pockets. Crewneck and cuffs are rib-knit. Dropped shoulder style with a shirttail hem. Acrylic fleece. Machine wash, line dry. Made in U.S.A. (1.50 lbs.)

Colors: 36 royal dinosaur, 02 fuchsia cat, 03 red skunk, 31 jade panda

Misses (5'3"-5'7") S(8-10), M(12-14), L(16-18) State S, M or L

JP 114-8246 D **36.99**

Women's (5'3"-5'7") 1X(18W-20W), 2X(22W-24W), 3X(26W-28W) State 1X, 2X or 3X

XB 114-8253 D **39.99**

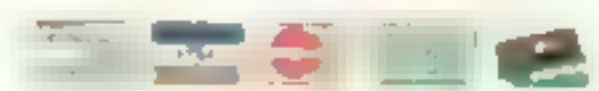

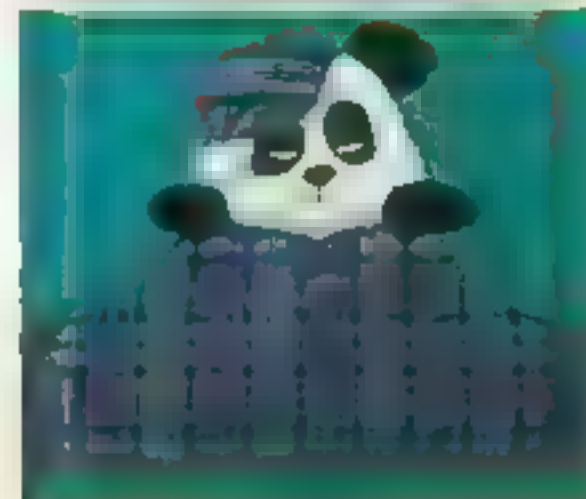

Also
Women's

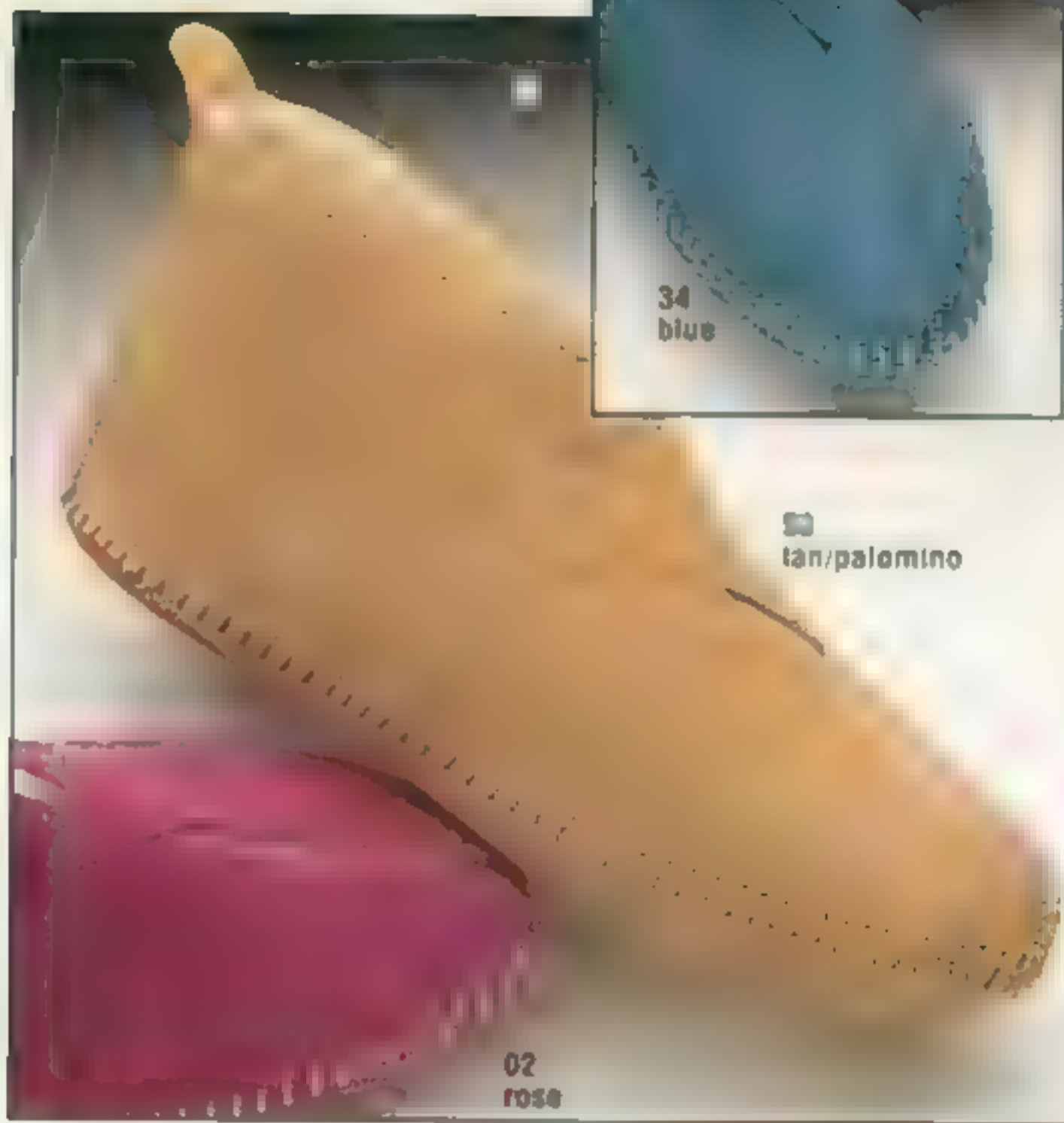

A Hush Puppies® suede dorm boot with acrylic pile lining. Padded insole. Suede leather sole. Made in U.S.A. (120 lbs.)
 M(B-medium) whole 5-11. Half sizes order next larger whole size.
 JP 637-0571 D **24.00**

B Hush Puppies suede slipper with acrylic fur cuff. Soft leather upper with acrylic fleece lining. Indoor/outdoor polyvinyl chloride molded sole. Made in U.S.A. (120 lbs.)
 M(B-medium) whole 5-11. Half sizes order next larger whole size.
 JP 637-0563 D **22.00**

C Dearfoam® velour bootie with satin bow trim. Polyester with acrylic pile lining. Vinyl sole. Imported from Mexico or China of domestic materials. (1 lb.)
 JP 637-0555 D **14.00**

D Isoloner® velour slipper with satin trim. Cotton and polyester upper and lining with cushioned insole. Indoor/outdoor vinyl sole. Hand wash, line dry. Made in U.S.A. (0.70 lb.)
 JP 637-0589 D **17.00**

E Hanes® fleece boot in soft polyester cotton. Indoor/outdoor vinyl sole. Hand wash, line dry. Made in U.S.A. (0.70 lb.)
 JP 637-0597 D **12.00**

F Hush Puppies® fleece après-ski boot with tie collar. Cushioned insole. Polyester upper with suede leather sole. Made in U.S.A. (120 lbs.)
 Sizes S(4-5) M(6-7) L(8-9) XL(10-11)
 State S, M, L or XL
 JP 637-0605 D **34.00**

Sizes for C to E
 S(5-6) M(6½-7½) L(8-9) XL(9½-10½)
 State S, M, L or XL

All items on this page machine wash, air dry, unless otherwise stated.





G
Slate



H
Bomber Brown



G Oil-tanned leather bootie. Trimmed construction with padded collar. Cushioned heel pad and polyurethane unit-molded sole with 1" heel. Made in U.S.A. (1.20 lbs.)
M(B-medium) whole, half 5 1/2-11
JP 011-3035 Z **62.00**

H Lace-up boot in oil-tanned leather. Partially cushioned insole and heel pad. Polyurethane unit-molded sole with 1" heel. Made in U.S.A. (1.20 lbs.)
M(B-medium) whole, half 5 1/2-11
JP 011-3050 Z **66.00**

J Oil-tanned leather kitten loafer. Cushioned heel pad. Polyvinyl chloride mini-lug unit sole with 1/2" heel. Made in U.S.A. (1.20 lbs.)
M(B-medium) whole, half 5 1/2-11
JP 011-3043 Z **53.00**

K Classic penny loafer with oil-tanned leather upper and cushioned heel pad. Polyvinyl chloride mini-lug unit sole with 1/2" heel. Made in U.S.A. (1.70 lbs.)
N(AA-narrow) whole, half 6-11, 12
M(B-medium) whole, half 5-11, 12
W(D-medium) whole, half 5-11, 12
JP 622-9785 E **48.00**

L & M Moc-toe bootie and oxford. Oil-tanned leathers with padded collars and cushioned heel pads. Unit-molded lug soles and 1" heels. Made in U.S.A. (1.20 lbs.)
M(B-medium) whole, half 5 1/2-11

L Bootie.
JP 622-1832 E **73.00**

M Oxford.
JP 622-1840 E **66.00**



Bomber Brown

Slate

K
N.M.W
Bomber Brown



L
Burgundy

M
Burgundy

*Doesn't fit? Wrong color?
Returns are as easy
as ordering. Bring the item
to any Catalog Department
for an exchange, credit
or refund.*



A
Black



B
Black



Red

Black

C
Hunter Green

A Suede high heel pump with elastic vamp strips and gold-tone keepers. Leather upper, synthetic lining and cushioned insole. Synthetic rubber-blend sole with 2 1/2" covered heel. Imported from China. (1.10 lbs.)
M(B-medium) whole, half 5-10, 11
JP 663-3663 E **44.00**



Black

B Suede clutch with plastic snap closure. About 10" x 9" with plastic lining. Imported from Italy. (0.75 lb.)
JP 103-1046 A **24.00**

C Suede pump with tulle rosette ornament. Leather upper, synthetic lining and cushioned insole. Synthetic rubber-blend sole with 1 1/2" covered heel. Imported from China. (1.25 lbs.)
M(B-medium) whole, half 5-10, 11
JP 011-2789 Z **44.00**



Black

Wine

D Suede bootie with double gold-tone buckle trim. Leather upper, synthetic lining with cushioned insole. Synthetic rubber-blend sole with 2 1/2" covered heel. Imported from China. (1.40 lbs.)
M(B-medium) whole, half 5-10, 11
JP 011-2771 Z **60.00**



D
Red

E Embroidered nubuck flat. Leather upper, nylon tricot lining and cushioned insole. Synthetic rubber-blend sole with 1" heel. Imported from Brazil. (1.10 lbs.)
M(B-medium) whole, half 5-10, 11
JP 011-3613 Z **42.00**

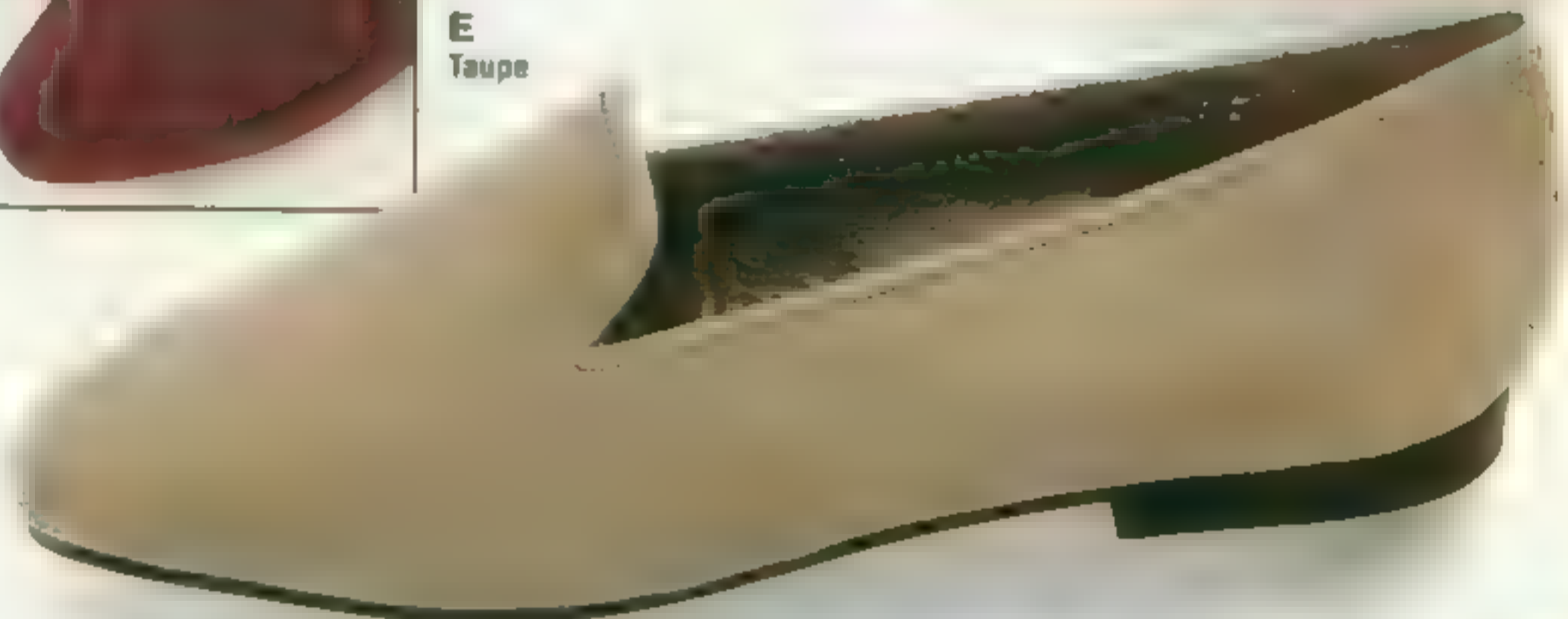

E
Taupe

F Snipped-toe mule. Gold is metallic leather, colors are suede leather. Synthetic lining, cushioned insole and synthetic rubber-blend sole with 1" covered heel. Imported from Brazil. (1.10 lbs.)
M(B-medium) whole, half 5-10, 11
JP 011-2797 Z **42.00**

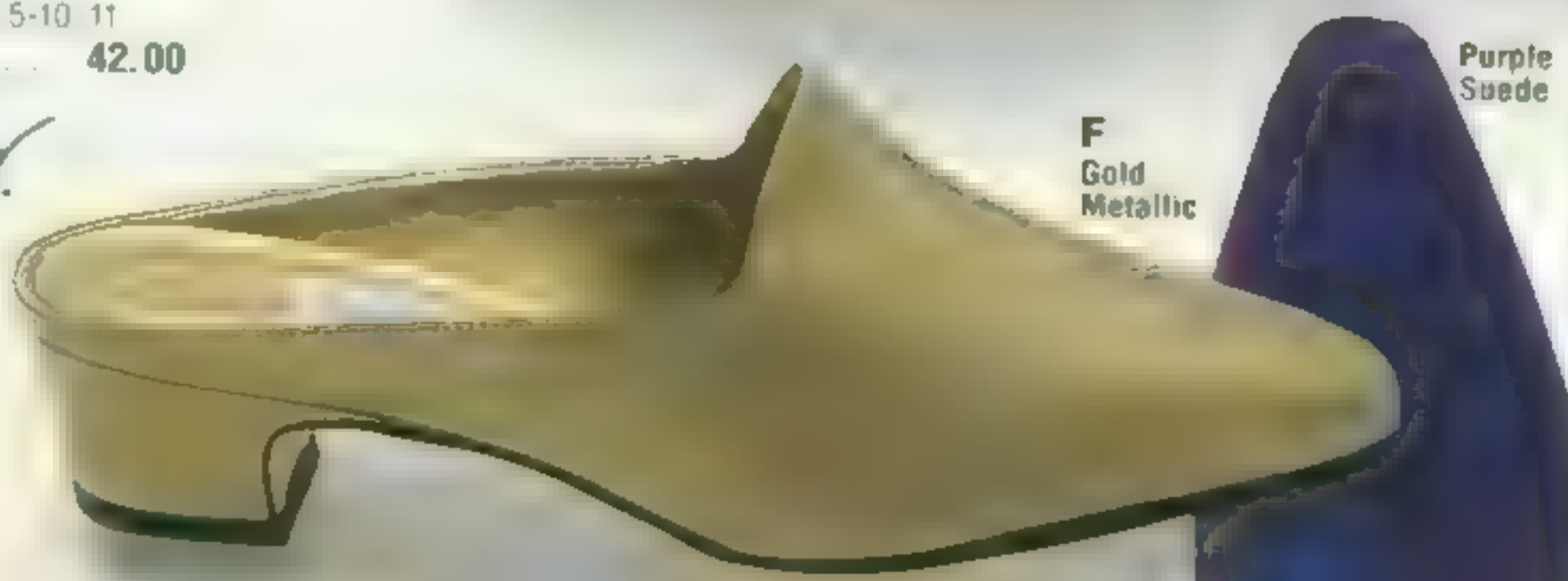

F
Gold Metallic

Purple Suede

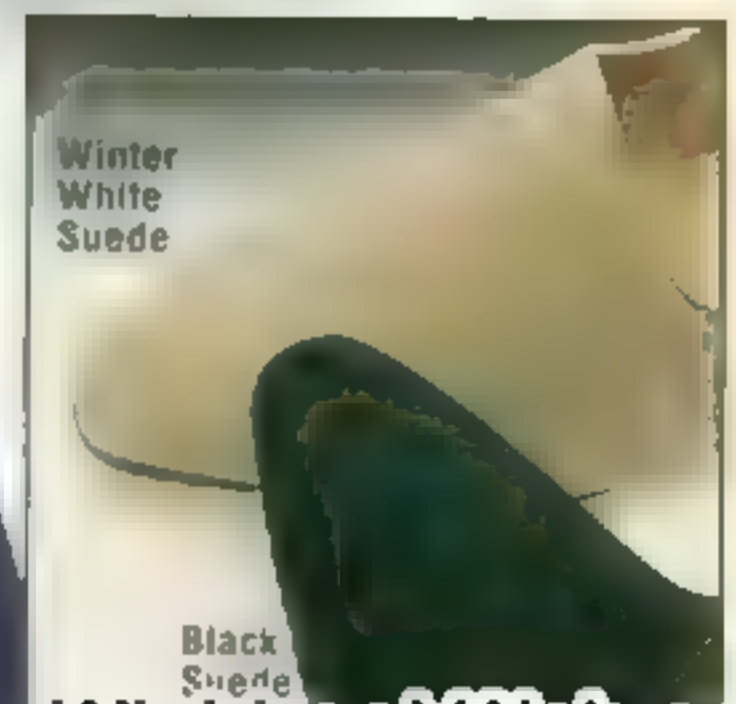

Winter White Suede

Black Suede

jacqueline ferrar

G Pleated satin handbag with rhinestone snap closure from The 9-2-5 Collection. Polyester satin lined in polyester. Inside pocket. Corded nylon shoulder strap about 23" from shoulder to top of bag. About 9x5 1/2x2 1/2" Imported from China or Taiwan. (1.40 lbs.) Colors: 03-red, 82 black, 27 forest green.
JP 664-2128 C **25.00**



H High heel velvet pump with satin bow and rhinestone trim from The 9-2-5 Collection. Nylon and rayon velvet upper with synthetic lining and cushioned insole. Composition leather sole with 2" covered heel. Imported from China and Taiwan. (1.50 lbs.) M/B-medium whole, half 5-10, 11.
JP 011-2839 Z **32.00**



G Handbag Red
H Pump Red

J Mid-heel pump from The 9-2-5 Collection in gold or silver metallic urethane, black satin or velvet. Nylon tricot lining and cushioned insole. Metallics have synthetic rubber-blend soles. Black pumps have composition leather soles. Covered 2" heel. Imported from China or Taiwan. (1.30 lbs.)
N/A narrow whole, half 6-10, 11
M/B-medium whole, half 5-10, 11
W/D-wide whole, half 6-10, 11
JP 011-2805 Z **25.00**



J N.M.W Gold Metallic

K Rhinestone trim velvet pump from The 9-2-5 Collection. Nylon tricot lining and cushioned insole. Composition rubber sole with 2" heel. Made in U.S.A. (1.50 lbs.)
N/A narrow whole, half 6-10, 11
M/B-medium whole, half 5-10, 11
W/D-wide whole, half 6-10, 11
JP 664-2136 E **32.00**



K N.M.W Black

L Sequined handbag with matching strap from Dyeables Private Collection II. In rayon and cotton satin with rayon tulle lining. Strap is about 21" from shoulder to top of bag. About 7 1/2x5x2". Imported from Hong Kong and China. (0.90 lb.)
Colors: 83 silver, 84 gold, 82 black
JP 664-2789 C **32.00**



Gold

M Sequined pump from Dyeables Private Collection II. Rayon-satin upper, cushioned insole and synthetic lining. Composition rubber sole with 3" satin-covered heel. Imported from Hong Kong. (1.70 lbs.)
M/B-medium whole, half 5-10, 11, 12
JP 011-2821 Z **45.00**

L Handbag Silver

M Pump Silver

N Crisscross high heel satin sling from The 9-2-5 Collection. Nylon rayon upper with synthetic lining. Cushioned insole, composition leather sole. Covered 2" heel. Imported from China and Taiwan. (1.50 lbs.)
M/B-medium whole, half 5-10, 11
JP 011-2813 Z **32.00**

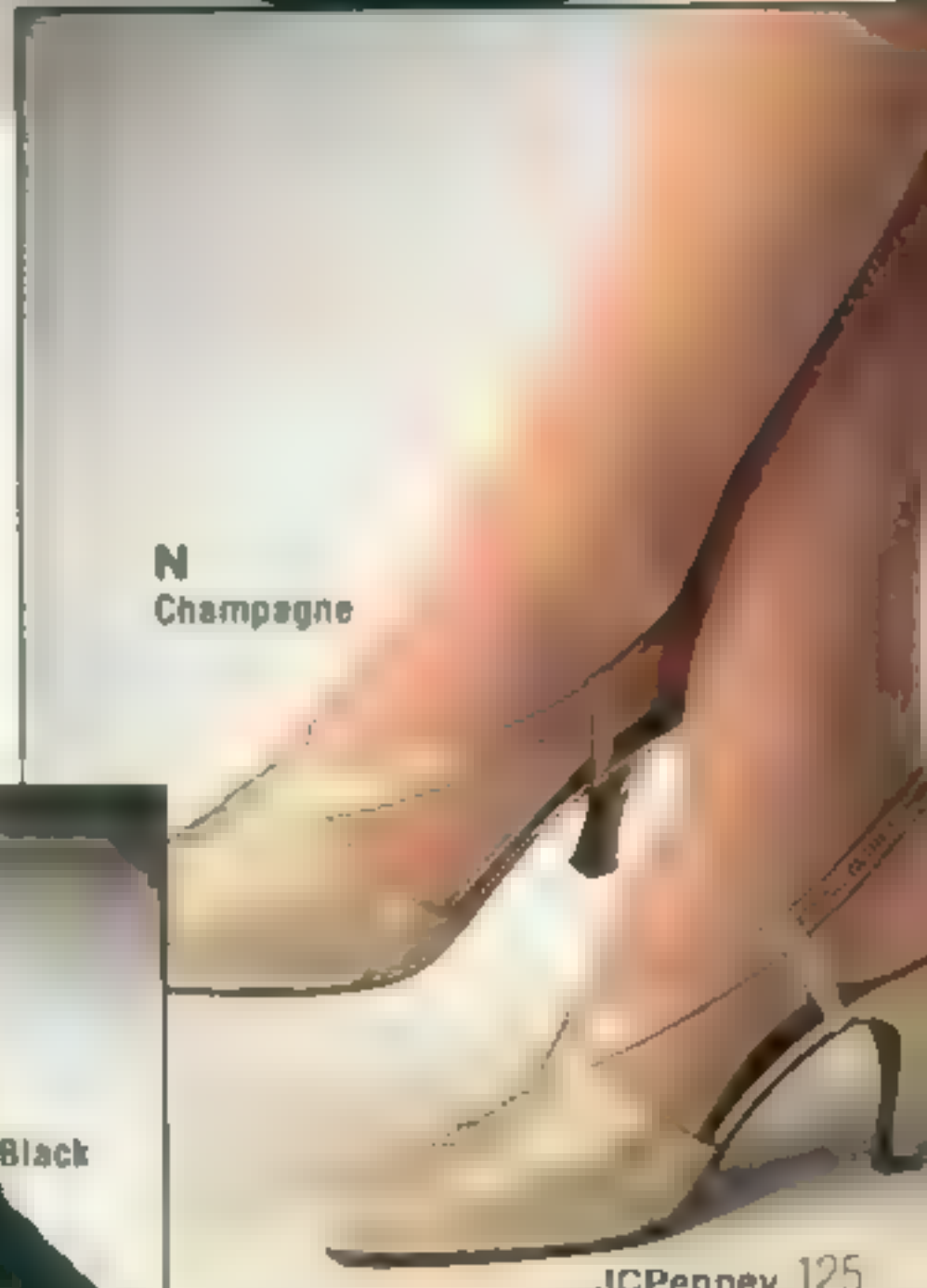
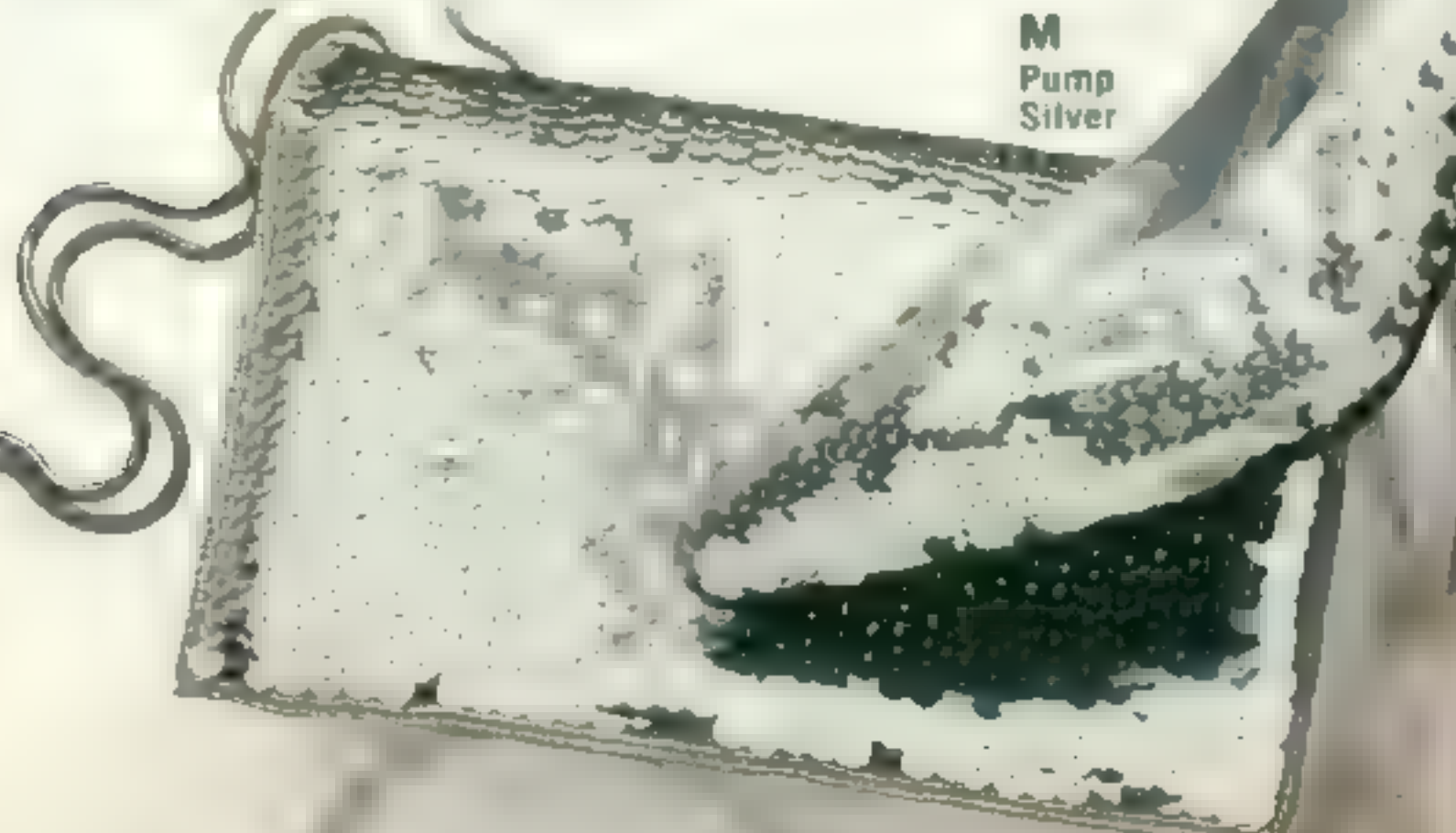

N Champagne



Black

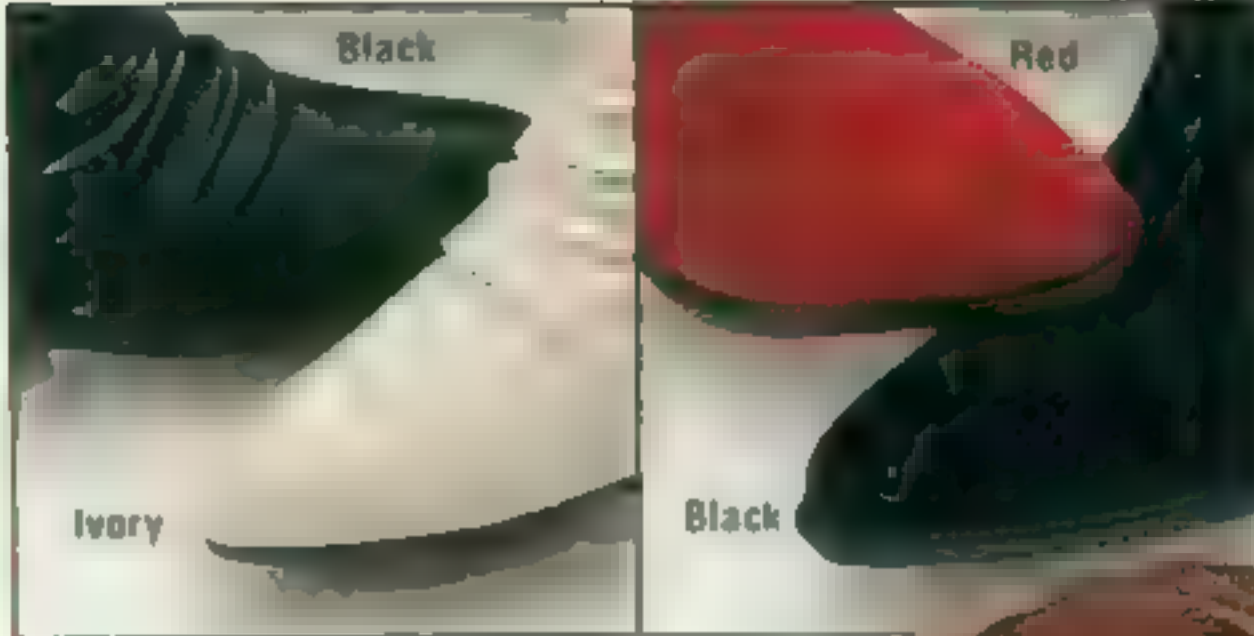

H
Red

J
Brown

H Mixed Blues® scrunch bootie with 9" shaft to wear up or cuffed down. Urethane upper lined with nylon tricot. Cushioned insole. Synthetic rubber-blend unit sole with 1" heel. Imported from China and Taiwan. (1.40 lbs.)
JP 011-2870 Z **29.99**

J Arizona Jean® fringed western suede boot with studding detail on 9" shaft. Leather upper, urethane and nylon tricot lining and cushioned insole. Synthetic rubber-blend unit sole with 1" stacked-look heel. Imported from China and Taiwan. (1.40 lbs.)
JP 011-2854 Z **39.99**

K Hunt Club® cuffed leather bootie with side zipper. Texon™ insole and cushioned heel pad. Polyurethane unit sole with 1" heel. Imported from Brazil. (1.40 lbs.)
JP 011-3621 Z **49.99**

L Mixed Blues lace-up leather bootie with side buckle trim. Cushioned insole. Synthetic rubber-blend unit sole with 1" heel. Imported from Brazil. (1.50 lbs.)
JP 011-2888 Z **39.99**

M Tribeca button-trimmed suede bootie in pigskin leather with elastic gore and zipper closure. Leather and polyvinyl chloride lining. Synthetic rubber-blend sole and 2 1/4" covered heel. Imported from China. (1 lb.)
JP 622-1964 E **44.99**

N Mixed Blues leather granny boot with 6 1/2" shaft. Synthetic lining, cushioned insole and synthetic rubber-blend sole with 2" covered heel. Imported from China. (2.50 lbs.)
JP 011-2862 Z **48.99**

Sizes

M/B-medium; whole / half 5-10, 11

Choose Our Convenient
In-Store Pick Up
or Home Delivery!
1-800-222-6161



K
Black



Brown

L

Black



Winter
White



M
Black



Black

N
Ivory



A Cabin Creek® side-zip boot. Nylon upper with 9" shaft. Nylon tricot lining and warm Thermolite sock lining. Synthetic rubber-blend unit sole with 1" heel. Imported from China. (2 lbs.)
 JP 011-2961 Z **32.00**

B Cabin Creek front-zip boot. Nylon upper with 9" shaft lined in acrylic pile. Thermolite sock liner for lightweight warmth and insulation. Thermoplastic rubber unit sole with 1" heel. Imported from China. (2.40 lbs.)
 JP 011-2953 Z **32.00**

C Mixed Blues® pull-on boot with 11" shaft and synthetic pile lining. Urethane upper with Thermolite sock lining for insulation. Synthetic rubber-blend unit sole with 1" heel. Imported from China. (2.50 lbs.)
 JP 011-2987 Z **34.00**

D Mixed Blues riding boot with buckle trim. Urethane upper with 14" shaft and cotton drill lining. Thermolite sock lining for lightweight insulation. Synthetic rubber-blend unit sole with 1" heel. Imported from China. (2.50 lbs.)
 JP 011-2995 Z **34.00**

E Cabin Creek dress boot has back zipper on 9" shaft. Nylon upper with synthetic pile lining. Synthetic rubber-blend unit sole with 2" heel. Imported from China. (2 lbs.)
 JP 011-2979 Z **32.00**

Sizes

M(B-medium) whole 5-11. For half sizes, order next larger whole size.



Black

A
Taupe



B
Gray



Black

C
Brown



Black



Black

Brown

D
Hunter
Green



Black



F Danexx' shearling-lined cuffable leather boot with 9" shaft. Synthetic fleece-lined foot. Thermoplastic rubber unit sole with 1/2" heel. Imported from China. (2.50 lbs.)
 M(B-medium) whole half 6-9 10
 JP 628-2362 E **70.00**

G Danexx zip-front leather bootie. Shearling collar and lining in 4 1/2" shaft. Synthetic fleece-lined foot. Thermoplastic rubber unit sole with 1/2" heel. Imported from China. (2 lbs.)
 M(B-medium) whole half 6-9 10
 JP 628-2370 E **70.00**

H Danexx sweater cuff boot with 10" shaft. Polyurethane with acrylic knit lined cuff which can be worn up or cuffed down. Synthetic fleece lined foot and lower shaft. Thermoplastic rubber unit sole with 1/2" heel. Imported from China. (2.50 lbs.)
 M(B-medium) whole 6-10 Half sizes, order next larger whole size
 JP 011-3019 Z **40.00**

J Danexx lace-up bootie with 5 1/2" cuffable shaft. Nylon upper with synthetic pile lining. Thermoplastic rubber unit sole and 1/2" heel. Imported from China. (2 lbs.)
 M(B-medium) whole 6-10 Half sizes, order next larger whole size
 JP 011-3001 Z **40.00**

K Arizona Jean Co.® sweater collar bootie. Suede leather upper with acrylic knit collar. Nylon tricot lining. Thermolite sock liner. Synthetic rubber-blend unit sole and 1/2" heel. Imported from: China. (3 lbs.)
 M(B-medium) whole 6-10 Half sizes, order next larger whole size
 JP 011-3027 Z **40.00**



J
Winter White



K
Brown



Sale 99.99

**5-Pc. Set
Jaguar Classic**



26 green

E

C

D

A to G Lightweight 600 Denier Polyester Luggage* for packing flexibility. Vinyl lining for added durability. Vinyl trim. Brass-tone metal hardware. Imported from Thailand. Sizes and weights are approximate.

Save 50% When You Buy 5-Pc. Set. Includes pieces [B] through [F]. Would cost \$200 if bought separately.
JP 631-6335 C (21.06 lbs.) Set **99.99**

Save \$50 When You Buy 3-Pc. Set. Includes 25-in. Pullman [C], Carry-On [F], Tote [E]. Would cost \$100 if bought separately.
JP 631-6343 C (11.38 lbs.) Set **49.99**

A Save 50% on Garment Bag when bought with any set or piece [B]-[G]. Universal hanger system, exterior zippered pocket, multiple interior pockets, and ■ tapes. 23 w x 3 d x 46 in high.

JP 631-6350 C (6.50 lbs.) Each **59.99**
With set or [B]-[G] Each **29.99**

■ **27-in. Pullman.** Pull straps. 27 w x 8 d x 19½ in high.
JP 631-6368 C (8.63 lbs.) **60.00**

■ **25-in. Pullman.** Pull straps. 25 w x 7½ d x 16 in high.
JP 631-6376 C (7.75 lbs.) **50.00**

■ **D 24-in. Duffel.** 20 w x 11 d x 11 in high.
JP 631-6384 C (5.13 lbs.) **40.00**

■ **15-in. Tote.** 15 w x 6 d x 11 in high.
JP 631-6400 C (3.50 lbs.) **20.00**

■ **F 21-in. Carry-On.** 21 w x 6 d x 13 in high.
JP 631-6392 C (4.13 lbs.) **30.00**

■ **G No Lower Price This Season.** Wheeled Upright Carry-On. 22 w x 8 d x 20 in high.
JP 631-6483 C (8.69 lbs.) **49.99**

**Save 50%
Luggage Sets**

H to N Tapestry luggage* is made from 64% jute and 36% polyester. Vinyl trim and sheet lining. Nylon zippers. Imported from China.

Save 50% When You Buy 5-Pc. Set. Includes: 26- and 28-in. pullmans, 16-in. satchel, 20-in. soft carry-on and 10-in. cosmetic bag. Would cost \$300 if bought separately. (18.75 lbs.)
JP 631-2797 A Set **149.99**

Save 50% When You Buy 3-Pc. Set. Includes: 26-in. pullman, 16-in. satchel, 20-in. soft carry-on. Would cost \$200 if bought separately. (12 lbs.)
JP 631-2805 A Set **99.99**

H Save \$20 on Garment Bag when bought with any set or any piece [I] to [N]. Book-opening design. Outside zippered pocket and padded shoulder strap. 23 w x 3 d x 50 in high. (7 lbs.)

JP 631-2813 A Each **59.99**
With Set or [I]-[N] Each **39.99**

■ **I 26-in. Pullman.** Inside snap pockets, permanent wheels and pull straps. 26 w x 8 d x 18 in high. (8.50 lbs.)

JP 631-3084 A **80.00**

■ **28-in. Pullman** (not shown). Inside snap pockets, permanent wheels and pull straps. 28 w x 9 d x 20 in high. (9 lbs.)

JP 631-3076 A **90.00**

■ **J 20-in. Soft Carry-On.** Double-zipper, fully-opening main compartment, rear compartment, front pleated zipper pocket, adjustable shoulder strap and plastic studs to protect bottom. 20 w x 8 d x 13 in high. (3.50 lbs.)

JP 631-3092 A **70.00**



M

N



Sale 99.99

**3-Pc. Set
Protocol**

■ **K 16-in. Satchel.** Zippered main compartment and shoulder strap. 16 w x 8 d x 10 in high. (3.50 lbs.)
JP 631-3100 A **50.00**

■ **L 10-in. Cosmetic Bag.** 10 w x 5 d x 6 in high. (1.50 lbs.)
JP 631-3118 A **10.00**

■ **No Lower Price This Season.** Upright Carry-On. Zipper pocket on inside lid and total-control handle with webbed strap. 14 w x 7 d x 21 in high. (8.85 lbs.)
JP 631-3068 A **59.99**

■ **N Save \$20 on Wheeled Duffel** when bought with any set or any piece [H] to [M]. Zippered main compartment, pleated zipper pocket and adjustable shoulder strap. 22 w x 11 d x 13 in high. (6 lbs.)
JP 631-3050 A Each **59.99**
With Set or [H]-[M] Each **39.99**

* Sizes and weights are approximate.



Luggage on Wheels For a Smooth Trip



82

30

49.99

Wheeled Upright Carry-On

O Jaguar Upright Carry-on. * 1200 denier ramie and polyester with vinyl backing and trim. Nylon zipper. Removable add-a-bag hook to carry an extra bag. 2 exterior and 3 interior pockets. 13" w x 9" d x 23" in high. Imported from Taiwan or Thailand. Colors: 30 teal, 82 black, 37 navy (not shown).

JP 631-2581 C (10-15 lbs) **49.99**

P Samsonite® Acclaim™ Rolling Garment Bag. * Durable fiberglass pull handle. Wide-set wheels for maximum stability and skid plates to help protect back of case when pulled over curbs and stairs. Hang this case by its detachable hook. Case opens to a fully featured garment bag! Inside universal hanger system, tie tapes to hold garments in place, center compartment to hold bulky items or folded garments. Back of packing compartment acts as extended length panel for longer garments. Large mesh pocket for storing smaller items. 14" w x 9" d x 21" in high (closed). Imported from Taiwan. Color: 82 black.

JP 631-2789 C (10 lbs) **159.99**

89.99

Wheeled Garment Bag

O Jaguar Capri™ Wheeled Garment Bag. * 420 denier nylon with vinyl backing and vinyl trim. Book-opening design for easy access. Double hanger clips for carrying more suits. Removable and adjustable shoulder strap. Double-gassed pockets on front. Mesh corner pockets for smaller items. 24" w x 4" d x 46" in high. Imported from Thailand.

Colors: 30 teal, 82 black, 37 navy. JP 631-2714 C (13-88 lbs) **89.99**

R Jaguar Upright Carry-On With Garment Bag. * 1200 denier 56% ramie and 44% polyester with vinyl trim and sheet lining. Nylon zippers. 2 front zipper pockets. Garment bag on side. Total control handle and removable add-a-bag hook to carry an extra bag. 22" w x 8" d x 15" in high. Imported from China.

JP 631-2722 A (10-85 lbs) **79.99**

S Top-Grain Nappa Leather Portfolio® includes large divided main compartment with zipper closure, outside zip pocket with 3 file compartments, zip-down organizer with file, pen loops and pockets. Adjustable shoulder strap. 17" w x 5" d x 12" in high. Imported from China.

JP 649-0023 A (3 lbs) **59.99**

T No Lower Price This Season on 4-Pc. Leather Attaché Set. * Top grain leather exterior. Includes 3" x 11" attaché with 3 file compartments, organizer with pockets and pen loops, padfolio with writing pad, pen loops and pockets, pocket agenda book with space for appointments, weekend telephone numbers, addresses, and business card holder. 18" w x 3" d x 13" in high. Imported from China (9 lbs).

Colors: 46 burgundy, 82 black (not shown). JP 649-0015 C **79.99**

* Sizes and weights are approximate.



89.99



79.99



159.99
Samsonite®



79.99

4-Pc. Leather Attaché Set

JCPenney 131

Daily Regimen



A New! Panasonic® Smooth Operator Wet/Dry Rechargeable Men's Shaver.* It's fully-immersible so you can even shave in the shower, with or without lather! Micro-thin stainless steel foils for a closer, smoother shave. 3-position pop-up trimmer for sideburns and mustaches. Automatic international voltage conversion from 100-240V.** Includes plastic foil cover, A/C adapter, charger stand and travel pouch. Hard plastic housing. 2 1/2" wide x 1 1/2" deep x 5 1/2" high. Imported from Japan.
X 785-1124 A (1.10 lbs.) **69.99**

B New! Panasonic Ficial Control Smooth Operator Wet/Dry Rechargeable Shaver.* Independently-floating twin-shaving heads follow all facial contours. Stainless steel cutting blades. Two micro-thin titanium-coated foils have new triple pattern to capture all types of beard hairs. Fully-immersible so you can even shave in the shower, with or without lather. Recharges in 8 hours. Slide-up trimmer. Low battery indicator. Automatic international voltage conversion from 100-240V AC/DC.** Includes plastic foil cover, A/C adapter, charger stand and travel pouch. Hard plastic housing. 2 1/2" wide x 1 1/2" deep x 5 1/2" high. Imported from Japan.
X 785-1181 A (1.20 lbs.) **119.99**

C New! Braun® Flex Control Rechargeable Shaver.* Flex Control, the world's first pivoting head electric shaver. Platinum-coated twin foil cartridge. 3 shaving stages, including pop-up long hair trimmer. Use corded or cordless. 1-hour quick charge for up to 35 minutes of cordless shaving. 3-minute cordless shave after 5-minute recharging. Overcharge protection. Charging and low-charge indicators. On/off switch/lock. Automatic wet/dry voltage adjustment.** Includes travel case with mirror and cleaning brush. 2 1/2" wide x 1 1/2" deep x 5 1/2" high. Imported from Germany.
X 785-0456 A (1 lb.) **99.99**

D Norelco® Shaver.* Improved Lift and Cut™ patented shaving system has 3 individually-floating heads, with 40 blades and 45 self-sharpening cutters for close comfortable shaves. Charges in only 1 hour for 2-3 weeks of cordless shaving, also a 3-minute shave and 3-minute quick charge. Basic use pop-up beard, mustache, sideburn trimmer. Easy to clean, non-pivoting head assembly. Plastic housing. Charge indicator light. Built-in charger. Can also be used with cord. Automatic voltage adjustment from 100-240V AC/DC for worldwide use.** 2 1/2" wide x 2 1/2" deep x 5 1/2" high. Protective shaving head cap, covered cleaning brush and travel storage pouch included. Imported from Holland.
X 785-0811 A (1.70 lbs.) **89.99**

E Windmere® Cordless Wet/Dry Men's Shaver.* Works with or without shaving lather. Cleans easily—simply rinse with water. Two separate blades work independently in reverse order. Also fun for smooth comfortable shave. Pop-up trimmer. Angled shaving head helps give close shave. Recharging stand. 110-220V AC dual voltage rechargeable for worldwide use.** On/off switch locks to prevent accidental turn-on. Includes head cover and protective travel pouch. ABS plastic housing. 6" wide x 10 1/2" deep x 4 1/2" high. Imported from Taiwan.
X 785-0472 A (1.50 lbs.) **34.99**

F New! Windmere Cord/Cordless Rechargeable Shaver.* Dual foils for closer smoother shaves. Pop-up trimmer. Safe, on/off lock. Recharging and low battery indicators. Includes convenient storage. Dual voltage for worldwide use from 110-220V AC/DC.** 10" wide x 7" deep x 3 1/2" high. Imported from China.
X 785-1199 A (2 lbs.) **34.99**



I New! Norelco Cordless Mustache Trimmer.* Chromium steel cutter blades feature 3-dimensional rounded teeth to catch and cut hairs more comfortably. Cutter blade block is sloped for maximum visibility to see mustache while trimming. Hair length selector adjusts to 4 different lengths. On/off switch. Operates on 2" AA 1.5V alkaline or carbon/zinc batteries (not included, order on page 562). Accessories included. 2 1/2" wide x 1 1/2" deep x 5 1/2" high. Imported from Holland.
X 785-0787 A (1.50 lbs.) **29.99**

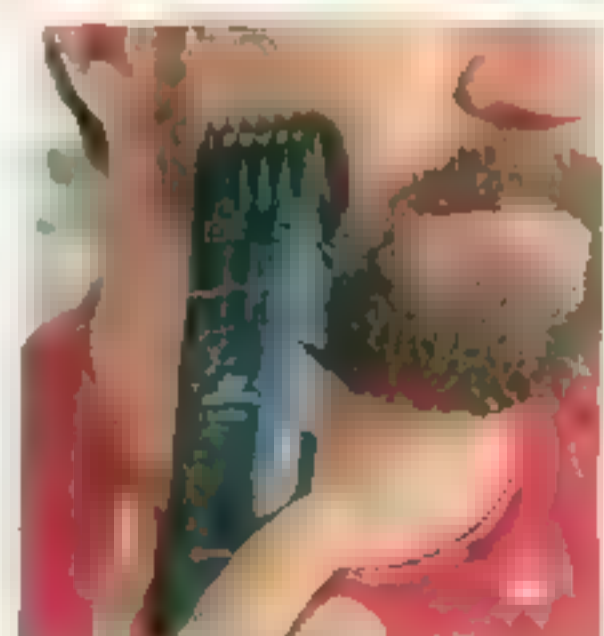

J New! Norelco Rechargeable Cord/Cordless Beard and Mustache Trimmer.* Chromium steel cutter blades feature 3-dimensional rounded teeth to catch and cut hairs more comfortably. Removable trimmer guard attachment ensures even trimming every time. Hair length selector adjusts to 6 different hair lengths. Pop-up trimmer for defining. Built-in charge with 8-hour recharge. Worldwide voltage adjusts automatically from 100-240V AC/DC.** Includes accessories and travel storage pouch. 1 1/2" wide x 1 1/2" deep x 7 1/2" high. Imported from Holland.
X 785-0795 A (1.50 lbs.) **69.99**



K New! Salton® Wet Tunes Emergency Light/Radio.* Multi-band AM-FM radio with emergency yellow casing and a water-resistant 4-watt plastic speaker. Adjustable shoulder strap. Includes flashlight, strobe light, instant weather and a powerful siren alarm. Battery operated—requires 3 "C" batteries (not included, order on page 562). Imported from China.
X 785-0639 A (1 lb.) **29.99**

G Wahl® Cut 'N Vac Clipper Kit* with "How-To" video. Vacuum away hair as it's cut! Vacuum attachment connects to most attachment style home vacuum cleaners. Includes seven feet of hose with universal adapter. Video features simple, step-by-step instructions on hair-cutting techniques. Kit also includes multi-cut clipper, lets you change cutting lengths with a flip of the thumb! with steel alloy blades and plastic housing, light attachments, combs to control hair length, barber comb, styling comb, stainless steeling brush, tape cleaning brush, blade-guard clipper oil, storage pouch, and instructions. Clipper: 13 watts.** 2 1/2" wide x 5 1/2" deep x 12 1/2" high. Parts made in U.S.A. Imported from Korea, Hong Kong, China, and Taiwan, assembled in U.S.A.
X 785-1017 A (3.40 lbs.) **49.99**

H 18-Piece Wahl Home Pro Clipper Kit* with "How-To" video. Multi-cut clipper has adjustable taper control. Video features simple, step-by-step instructions on hair-cutting techniques. Set also includes 7 attachment combs, barber and styling comb, styling brush, vinyl cape, carry storage pouch, clipper oil, cleaning brush, blade guard, barber shears, and instructions. Clipper has steel alloy blades and plastic housing. 14 watts.** Assembled in U.S.A. All parts imported from Korea, Hong Kong, China, and Taiwan.
X 785-0530 A (2.40 lbs.) **39.99**

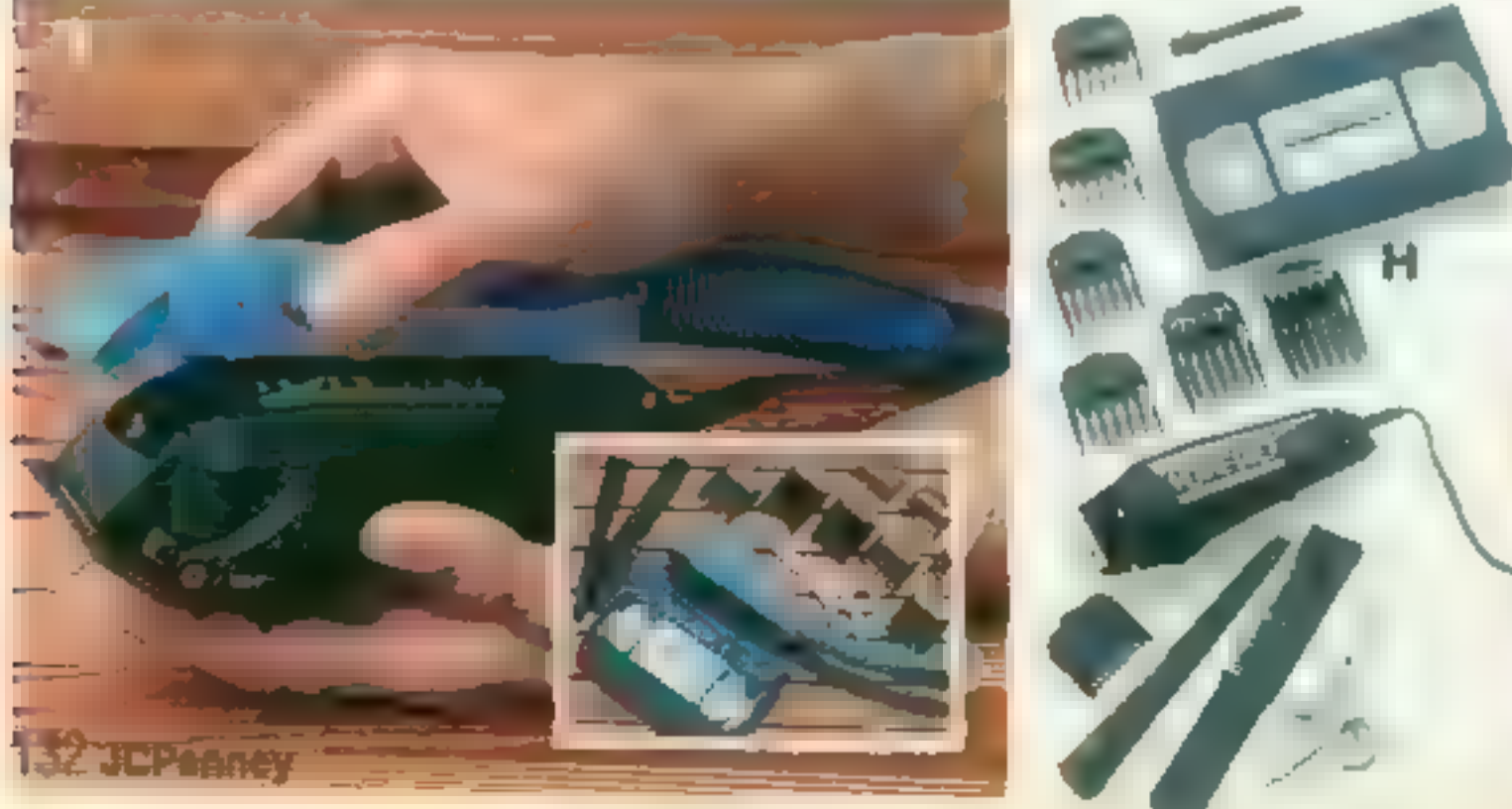

*Warranted by Manufacturer. For details see page 432.
**110-120V AC, UL listed. Various adapters for use abroad, not included.
†Charge as a Major Purchase.
See page 438 for details.

L Windmere® Wet/Dry Women's Shavers.* Works with or without shaving lather. Thin foil for smooth, comfortable shave. Angled shaving head helps give close shave. Precision trimmer blades. Battery operated—uses 2 AA batteries (not included) (order on page 562). On/off switch locks to prevent accidental turn-on. Includes head cover. ABS plastic housing. 6 1/2" wide x 10 1/2" deep x 4 in. high. Imported from Taiwan.
X 785-0498 A (1.50 lbs) **24.99**

M New! Panasonic® Smooth Operator Cordless Wet/Dry Women's Shaver.* It's fully immersible so you can even shave in the shower, with or without lather! Conveniently angled to naturally rest against your skin. Triple-blade floating trimmer system. Trimmers and foil align to provide a smoother, closer shave. Pop-up bikini-line trimmer. Battery-operated—requires 2 AA-size batteries (not included) (order on page 562). Includes protective foil cover and travel pouch. Hard plastic housing. 2 1/2" wide x 1 1/2" deep x 5 1/2" in. high. Imported from Japan.
X 785-1223 A (1 lb) **34.99**

N New! Norelco® Silhouette Women's Cordless Wet/Dry Shaver.* Fits perfectly in a woman's hand and has an angled shave head for easy shaving. Two separate shaving foils included—one for underarms and one for legs—plus a bikini-area trimmer. Fully immersible for shower or bathtub shaving (with or without lather). Shaving head simply pops off for cleaning. Battery-operated—2 AA 1.5V alkaline or carbon-zinc batteries required (not included) (order on page 562). Protective shaving head cap and travel storage pouch included. 1 1/2" wide x 1 1/2" deep x 5 1/2" in. high. Imported from Austria.
X 785-1231 A (1.75 lbs) **49.99**



O Windmere Mirror™ Lightly® All-Around Make-up Mirror.* 4 color-correct light selections for applying make-up—daytime, evening, office, and home. Adjustable side mirrors and folding, adjustable backstand for panoramic viewing. Swivel center mirror. Regular and triple magnification and glare-free lighting. Electrical outlet accommodates another beauty appliance. Two 6-watt fluorescent bulbs included. 9 1/2" x 2 1/2" x 12 in. high (closed). 19 x 2 1/2" x 12 in. high (open). ABS plastic housing. 12 watts. ** Parts made in U.S.A. or imported from China, assembled in China.
X 785-0084 A (6 lbs) **29.99**

P Joe Cool Wet Tunes AM/FM Radio.* Features two TV bands and a weather band. Waterproof Mylar plastic speaker. FM coil antenna. Wall-mount bracket and adhesive included. Requires one 9-volt battery (not included) (order on page 562). 7 1/2" wide x 7 1/2" deep x 12 1/2" in. high. Imported from China or Hong Kong.
X 785-0605 R (1 lb) **19.99**

Q New! Salon® Mini Spa.* Combination package includes 3 complete kits. The cordless Body Fit mini spa massager has 3 interchangeable heads and has 2 speeds—great in the sauna or steam room. Facial care kit includes a cleanser-massager for cleaning, toning, and stimulating face and neck. With 4 interchangeable heads, 2 soft bristle brushes for sloughing and refining, sponge head for applying cleansers and moisturizers, and accupressure head (and all have 2 speeds). The Manicure Station has a built-in nail dryer and a complete manicuring set. With 4 interchangeable pairs of file heads for shaping and buffing. Cuticle pusher included. Tinted see-through lid. All operate on 2 or 3 AA 1.5V alkaline or carbon-zinc batteries (not included) (order on page 562). Package dimensions are 7 1/2" wide x 7 1/2" deep x 19 1/2" in. high. Imported from China.
X 785-1207 A (2 lbs) **Set 39.99**



R New! Salon Beauty Group.* Combination package includes a travel curling wand, curling brush with travel case, hair curling wand with 2 heat settings, cool touch tip, ready-dot indicator and barrel rest. Turbo Power 1500-watt ** Hand dryer made with shatterproof Lexan resin casing, and make-up mirror with reversible regular and triple magnification strength mirrors, one-touch on/off activator and dual-lamp lighting. Mirror operates on 4 C batteries (not included) (sold on page 562). Package dimensions are 6 1/2" wide x 13" deep x 9 in. high. Imported from China.
X 785-1215 A (4 lbs) **Set 39.99**

S Mini-Facial Sauna.* Compact size for easy use and storage. High-impact tinted facial shield. On/off activator switch. Measuring cup included. 100 watts. ** 6 1/2" wide x 6 1/2" deep x 7 1/2" in. high. Imported from China.
X 785-0621 A (1.60 lbs) **24.99**

T Sperti® Tabletop Facial Sunlamp.* Adjustable head with multi-faceted reflector. 10-minute shut-off timer for pre-selected tanning time. Includes protective eyewear. High-intensity, mercury vapor tube. Metal head, phenolic plastic base. 700 watts. ** 10 1/2" x 5 x 10 1/2" in. high. Made in U.S.A.
X 785-0100 A (4.50 lbs) **139.99**

U Sperti Tan Master.* Combination facial sunlamp, heat lamp with a 10-minute timer and protective eyewear. Steel construction with plastic handles. Adjusts from table height to 65 in., 800 watts of tanning power and 600 watts ** of infrared that helps temporarily relieve muscular aches and pains. Folding tripod floor stand (up to 65 in. high) and tilt adjustments to focus on any part of body. Separate switches for suntan or heat. 14 1/2" wide x 9 1/2" deep x 8 1/2" in. high (table height). Made in U.S.A.
X 662-4423 A (15 lbs) **\$15 mo.† or 229.99**



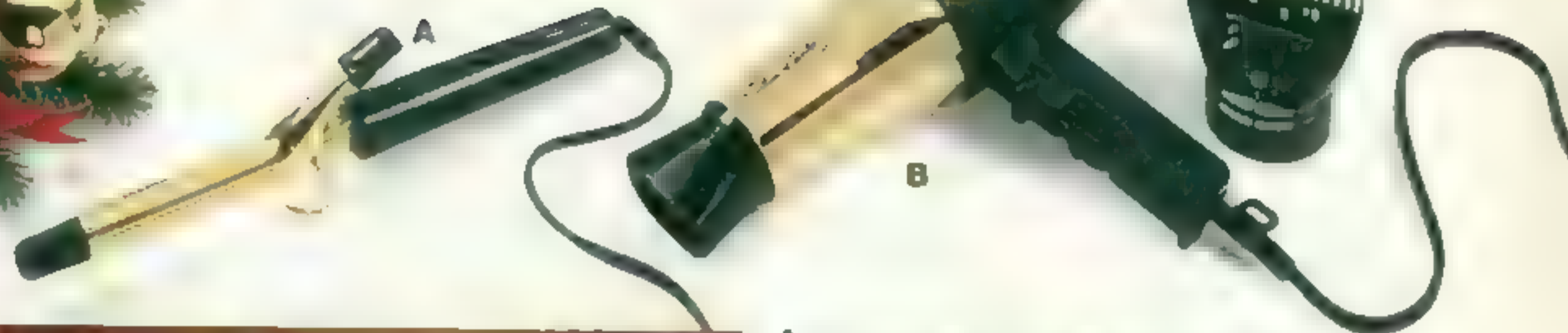
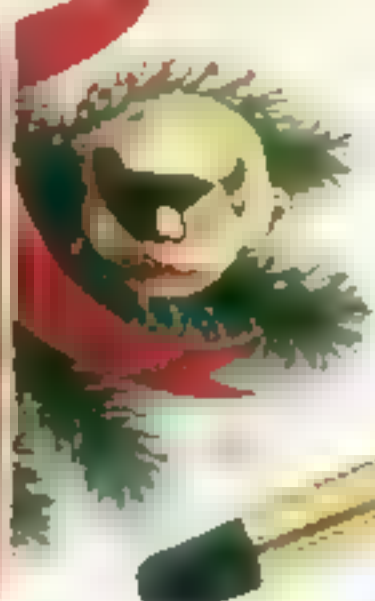

A Windmere® Solid Gold® Curling Iron. * Professional curling iron is 1/2-inch diameter. 24K gold-plated barrel attains an extra-hot 270°C. Multiple temperature control. Cool safety tip. Safety stand and tangle-free swivel cord. On indicator light. 30 watts. * * 2 1/2" wide x 3" deep x 12 1/2" in. long. Imported from China.
X 785-1306 A (0.75 lbs.) **19.99**

B Windmere Solid Gold® Euro Turbo 1600. * Gold-tone barrel dryer has 2 speeds, 2 heat settings and concentrator/pick attachment for high-velocity spot drying. Fast-drying power at 1600 watts. * * Electric shock protector. Hanging ring. 10" wide x 7 1/2" deep x 3 1/2" in. high. Imported from China.
X 785-1314 A (1.60 lbs.) **24.99**

C New! Windmere Design Pro® Salon Dryer. * Remote multiple temperature control. Rheostat dial adjusts heat settings up to 1400-watts * * without interruption of use. Large bonnet accommodates rollers. Easy-touch tilt control. Folds easily for storage. Built-in carry handle. 10" wide x 12" deep x 15 1/2" in. high. Imported from China.
X 785-1272 A (11 lbs.) **44.99**

New! Windmere Design Pro® Euro Style Hairdryer. * Chrome-barrel hair dryer has 1600-watts * * of power, 2 speeds and 2 heat settings. Air concentrator included for high-velocity spot drying. Goo shot to lock in style. 10" wide x 7 1/2" deep x 3 1/2" in. high. Imported from China.
X 785-1280 A (1.75 lbs.) **24.99**

New! Windmere Design Pro.® Compact travel-size hairsetter. includes 8 rollers and 10 clips. Ready-to-go. Dual voltage for worldwide use. * * Measures 8" wide x 4" deep x 4" in. high. Imported from China.
X 785-1298 A (1.75 lbs.) **24.99**



F Richard Caruso® Salt-Free Styling Kit.® includes 2-oz bottles of clarifying shampoo, conditioner, softening finishing spray, and input vapor infusion. Plus 20 rollers—2 petite, 4 small, 4 small-plus, 4 medium, 4 large, 2 comb-clips, 10 metal-clips, fingertip and styling guide. Compact mini-steamers do not require salt. Measures a compact 4" wide x 4" deep x 4" in. high. 420-watts. * * Made in U.S.A.
X 785-0969 A (3.51 lbs.) **49.99**

Short-Hair Accessory Kit.® Petite and small plus rollers maximize curl—even for short hairstyles or over-fine hair. Includes 3 petite rollers, 3 small-plus rollers, 6 comb-clips to wrap short hair tighter, and 10 metal-clips. Made in U.S.A.
X 785-1074 A (2 lbs.) Kit **14.99**

Extra Roller Kit. includes 6 rollers available in small, medium and large. Made in U.S.A.
Sizes: 01 small (0.25 lb) | 02 medium (0.50 lb) | 03 large (0.60 lb)
X 785-1132 B **14.99**

G New! Richard Caruso Professional Secrets Hairdryer.® with 12-oz clarifying shampoo with Ouanamine at no extra charge. Superior airflow for gentle drying. This high-power 1600-watt * * hair dryer has 3 heat/2 speed setting combinations plus Cool Shot air flow for setting a style. Cleanable grill, hang-up loop and anti-slip buttons to keep dryer from slipping off counter. Large diffuser and concentrator attachments included. 7" wide x 10" deep x 3" in. high. Imported from China.
X 785-1330 A (2.90 lbs.) **34.99**

H Richard Caruso Molecular® Hairsetter.® with 12-oz clarifying shampoo with Ouanamine at no extra charge. Rollers heat in seconds with steam to quickly give you hair-long-lasting curls. Steam conditions and moisturizes hair to reduce breakage and enhance shine. Includes compact steamer, 2 comb-clips, 10 metal-clips and 14 assorted rollers. Plastic construction. Requires salt for operation. 4" wide x 4" deep x 8" in. high. 696-watts. * * Made in U.S.A.
X 785-1322 A (2.90 lbs.) **34.99**



I New! Pollenex® Splash Dance® II Shower Radio. * AM/FM plus 2 audio TV and 1 weather bands. Digital clock/calendar/clock battery included. Powered by 9-volt battery (not included—order on page 562). Water-resistant Mylar-plastic speaker. Plastic housing. 5" wide x 2 1/2" deep x 7" in. high. Imported from China. Colors: 78 white | 79 black (not shown)
X 785-1348 C (1.50 lbs.) **29.99**

J Wet Tunes® Wet Reflections Shower Radio with Mirror. AM/FM radio has waterproof Mylar-plastic speaker for clear sound. Coil antenna for static-free reception. Click-on/off light. Antifog mirror for cleaning face or shaving. Uses 4 "C" batteries (not included—order on page 562). Wall mounting bracket and adhesive included. 9" wide x 2 1/2" deep x 9" in. high. Imported from China or Hong Kong.
X 785-0514 A (1 lb.) **29.99**

* Warranted by Manufacturer—See Page 432 for details
** 110-120V AC. UL listed

Home Salon

- Tan in the privacy **■** your home!
- High-intensity mercury vapor sunlamps for shorter exposure time
- Includes protective eyewear
- UL listed

K&L Automatic 10-Minute Shut-Off Timer Helps Prevent Over-Exposure. Instructions included. Not fully assembled—screwdriver and wrench required. Made in U.S.A. **NOTE:** Protective eyewear included with each sunlamp must be worn during use.

K Riviera Full-Size Tabletop Sunlamp. * 800 watts** of tanning power. Lamp head angles for desired coverage. Chrome-plated metal stand and guard. 14" wide x 6" deep x 8" in. high.
X 662-7202 A (5.50 lbs.) **149.99**

L Acapulco Deluxe Floor Model Sunlamp. * 800 watts** of tanning power. Tubular steel tripod adjustable to 64" in. high. 14" wide x 6" deep x 8" in. high without stand. Not fully assembled—requires wrench.
X 662-3219 A (13.10 lbs.) **189.99**

M Priced Down \$10. Jet Aire Hairstyler.* 4-in-1 system uses tiny air jets targeted along circumference of wand to dry hair from the roots up for beautiful long-lasting curls. 36 tip attachments: Jet-Air wand, timing brush attachment, curling iron attachment, 2 spiral rollers, 14 rollers (3 small, 4 medium, 4 large), 16 roller clips and travel storage bag. Metal styling rod, plastic carrying case and handle. 150 watts** (110 volts), 11" wide x 9 1/2" in. high. Parts made in U.S.A. and imported from China and Hong Kong, assembled in China. From Fall '94 catalog, page 31† (2.74 lbs.).
X 785-0696 A Was \$49.99 **Now 39.99**

Curler Accessory Set for above. Set includes 12 rollers (3 small, 2 medium, 3 large, 3 spiral) and 12 clips. 11" wide x 5" deep x 3" in. high. Imported from China.
X 785-0449 A (1 lb.) Set **14.99**

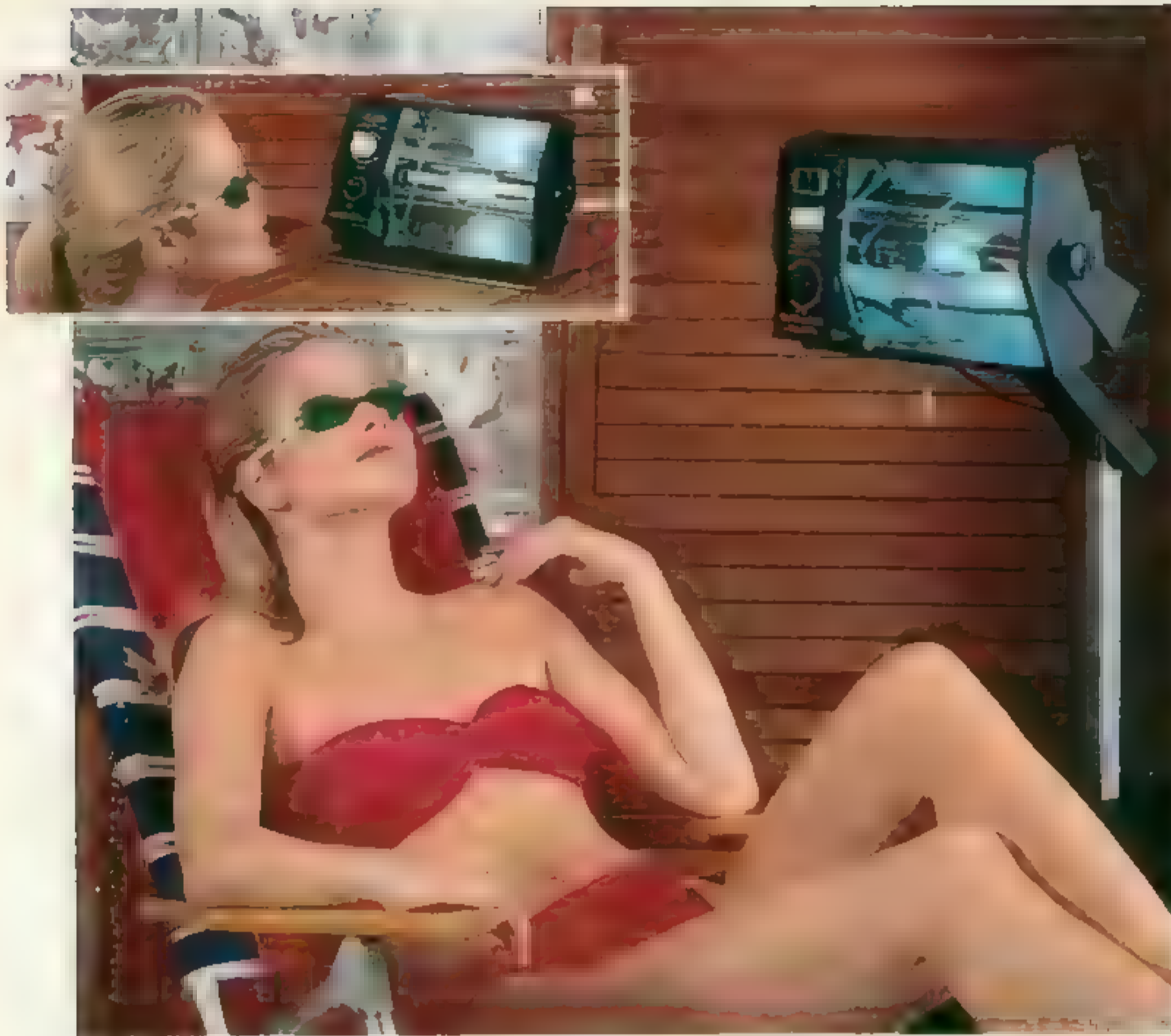

N Lady Dazey® Soft Bonnet Hair Dryer.* Touch-and-tilt bonnet accommodates large hairiers. Four drying temperatures plus setting for natural and synthetic wigs. Folds compact. Polystyrene housing. 14" wide x 14" deep x 11" in. high. 1100 watts** Made in U.S.A.
X 662-7269 A (10 lbs.) **29.99**

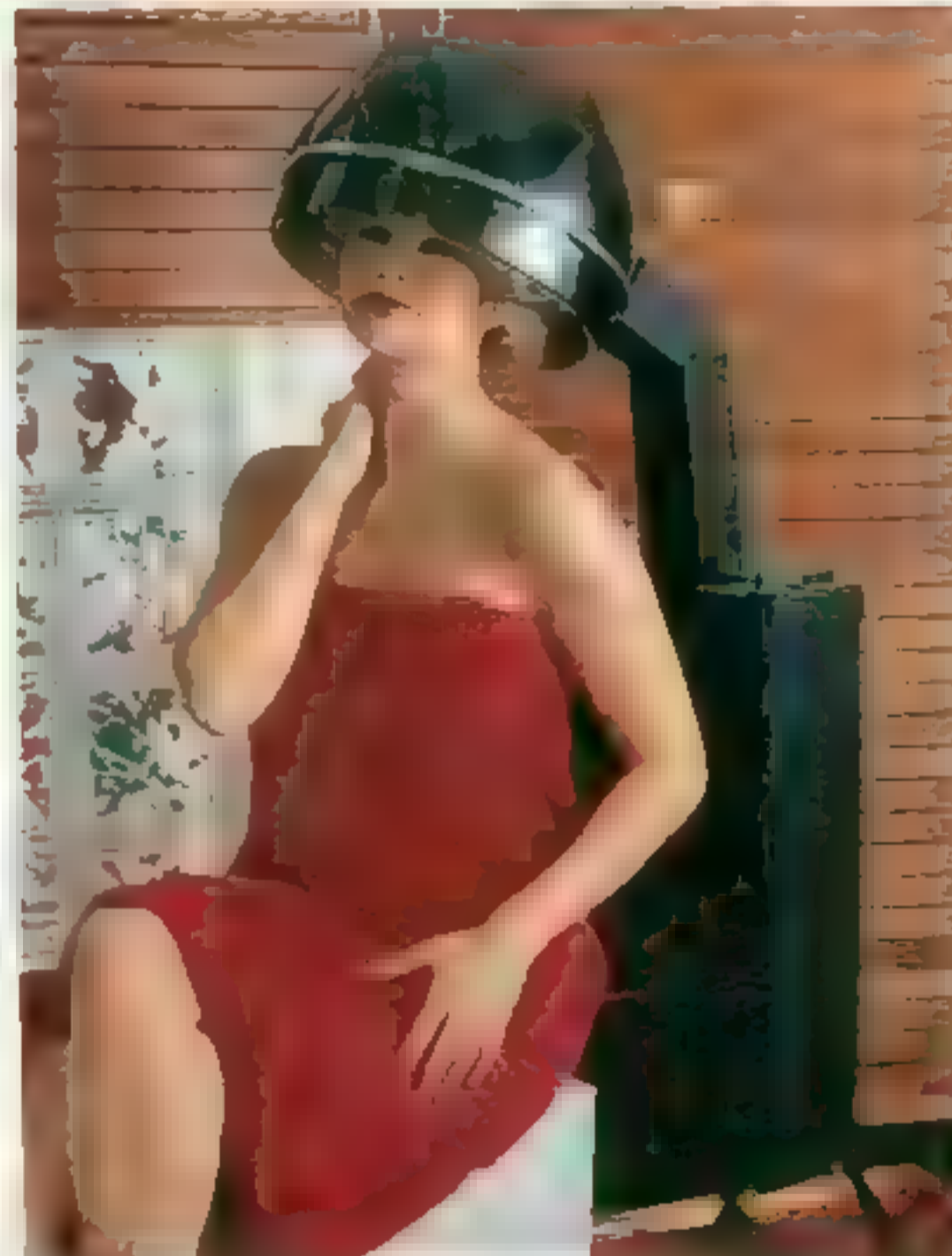

O Professional Hard Hat Stand Dryer* with tubular metal stand. Extra-large adjustable hood with generous amount of holes. 5-position heat dial. 60-minute timer. Quiet operation. 1035 watts** Not fully assembled—screwdriver required. 12" wide x 5" deep x 26" in. high. Made in U.S.A.
X 662-8721 A (26 lbs.) \$15 mo.† or **199.99**

P New! Lady Dazey Touch 'N Tilt Hood Hair Bonnet Dryer.* Lightweight and easy-to-store dryer has 4 temperature settings. 11" wide x 10" deep synthetic wvg. New air flow adjuster allows deep hood drying. 1200 watts** of power with 154 air vents. Drying hat, quick kit, and events. Bonnet folds into carrying case with handle. 14" wide x 14" deep x 11" in. high. Made in U.S.A.
X 785-1389 A (9 lbs.) **39.99**



* Warranted by manufacturer. See page 432

** 110-120V AC UL listed

† Charge It As a Major Purchase. See Page 438.

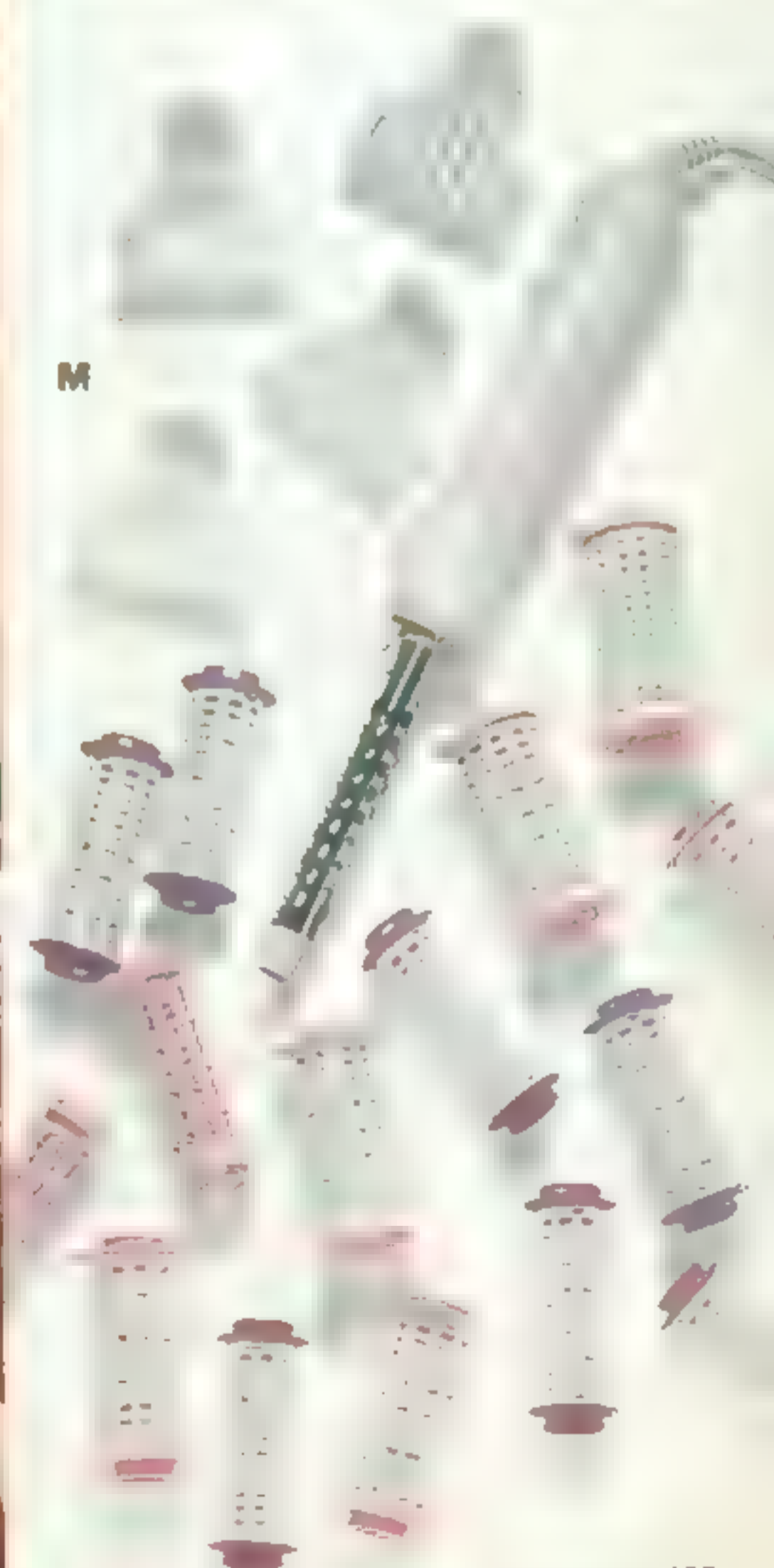



Now 89.99
Vibred
Pressure
Point
Massager

Price from \$119



1999
Only till 1/3/95
Heat Massager

1999
Sunbeam®
Two-Speed
Infrared
Massager

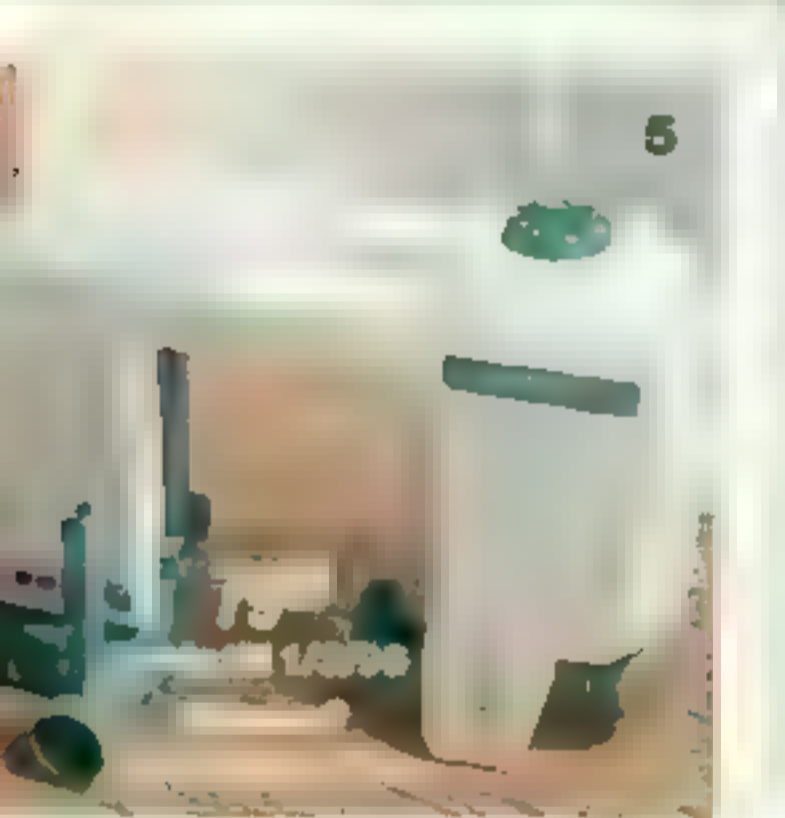

119.99

**Hydrokinetics®
Shower Sensations™**
• Adjustable pivoting shower heads provide water from multiple angles.
• Provides full and equal water pressure to each shower head.
• Separate on/off valves.



Massagers

1 Rotating Massager.* Circular nodes rotate in 1-in. orbits to create a kneading motion. Helps increase circulation, plus relieve strain and tension on head, neck, back, legs, or feet. Reversible motor provides clockwise or counter-clockwise rotation. On/off switch, 36 watts. ** Imported from China. From our Fall '94 Catalog, page 844. (8 lbs.)
X 864-1714 A Was \$99.99; now **89.99**

Compare Panasonic® Reach Easy angled massagers for features 2 & 3

| Features | (2) | (3) |
|-----------------------|-----|----------|
| Speed Selection | 2 | Variable |
| 3 Position Handle | | • |
| Heat Massage | | • |
| Cordless/Rechargeable | • | |

2 & 3 Only Till January 3, 1995. Save \$10 on Panasonic® Reach Easy Angled Back Massagers.* After Order at Reg. Price. Specially designed to comfortably reach where other hand-held massagers don't—between shoulder blades, lower back, calves, and feet. Motors contained within soft, flexible heads. ** Hard plastic wand. Imported from Taiwan or Thailand; parts imported from Japan and Thailand, assembled in Thailand.

2 Two-Speed Cordless Rechargeable Massager. Pivoting head. Operates up to 60 minutes when fully charged; recharges fully in five hours. Motor-in-head design—maximum massage efficiency without vibration in hand. Head swivels up to 270°. Two massage surfaces—one for broad area or spot massage. Recharge indicator. AC adapter included. (2 lbs.)
X 864-0377 A After 1-3 \$49.99 till 1-3 **39.99**

3 Variable Heat Massager. Heating plate helps increase blood circulation, soothes tired muscles. Dual-design head for broad areas or spot massage. 3-position extendable handle. (2-10 lbs.)
X 864-1243 A After 1-3 \$59.99 till 1/3 **49.99**

4 Sunbeam Two-Speed Deep Penetrating Infrared Heat Massager.* Comes with six applicators for a specialized body massage. Use massage only or add heat for extra relaxation. Two speeds. Long handle for easy, all-over reach. ** Imported from Mexico. (2-30 lbs.)
X 864-0526 A **19.99**

- Features ■ power levels, and digital control
- Built-in digital thermometer monitors bath temperature
- Fits bathtubs with 3 to 6-in. deep tub wall

5 Only Till January 3, 1995. Save \$10 on Powerful, Compact Whirlpool Spa.* After Order at Reg. Price. Combines massage and aeration for soothing relief. Automatic timer lets you relax for up to 60 minutes without having to reset. Built-in carry handle and lightweight design for portability and easy storage. Lexan® plastic case wipes clean with a wet cloth. 300 watts. ** Made in U.S.A.
X 864-4700 A—(12-60 lbs.) After 1-3 \$89.99 till 1-3 **79.99**

6 Hydrokinetics® Shower Sensations™ Twin-Head Shower System.* Easy to install on existing shower fixture. Extendable arm adjusts vertically or horizontally. Solid brass construction. Made in U.S.A. (4 lbs.)
Brass finish.
X 864-2456 A **119.99**
Chrome finish.
X 864-2464 A **89.99**

7 Only Till January 3, 1995. Save \$5 on Dr. Scholl's® Foot Bath Massager with Heat.* After Order at Reg. Price. Combines micro bubble aeration and wet heat with stimulating vibration. Great for therapy of hands and wrists, too! Contoured, raised foot pads have 284 vibrating nodes. Use with or without heat. Splash-guard and non-slip mat help protect floor and retain heat. Four-way control.
16" wide x 14" deep x 8" high. 115 watts. ** Made in U.S.A.
X 864-2225 A—(5-60 lbs.) After 1-3 \$34.99 till 1-3 **29.99**



29.99
only till 1/3/95
Dr. Scholl's®
Foot Bath
Massager

7
Powerful
whirlpool

Honeywell Enviracaire® Air Purifiers

Certified as acceptable for hospital outpatient areas

- True HEPA (High-Efficiency Particulate Air) filtration removes a minimum 99.97% of particles at 0.3 microns— does not need filter replacement for 3 to 5 years
- Exclusive 360° air intake/output circulation
- Class II Medical Device • Made in U.S.A.

8 Model H63500 350 CFM. * For areas up to 440 sq. feet. Removes particles of bacteria, dander, dust, fibers, pollen and smoke from room air. Quiet solid-state, variable speed operation. HEPA filter requires no cleaning or maintenance for life of filter. Charcoal filter helps control odors. 3-speed motor with 1/2-inch carbon prefilter. 16 w. x 14 in. high. 350 watts. **

X 864-1961 A—(15.50 lbs.) ***16 monthly† or 249.99**

Model H62500 250 CFM. * (Not shown.) Similar to '8' above, except cleans air in 320 sq. ft. 16 high x 12 in. wide. 325 watts. **

X 864-1953 A—(13.50 lbs.) ***15 monthly† or 199.99**

9 Model EV10. * For areas up to 108 sq. ft. Removes particles of bacteria, dander, dust, fibers, pollen and smoke from room air. Quiet solid-state, variable speed operation. HEPA filter requires no cleaning or maintenance for life of filter. Charcoal filter helps control odors. Quiet 2-speed motor filters 85 cu. ft. per minute. ** 14" diam. x 9" in. high.

X 864-0559 A—(10.25 lbs.) **99.99**

Replacement Prefilters and Filters for Honeywell Enviracaire systems sold above.

HEPA Filters. Replace every 3 to 5 years. One per pack.

X 864-1706 A—For Model EV10 (4.40 lbs.) **59.99**

X 864-2258 A—For Model H62500 (2.50 lbs.) **89.99**

X 864-2308 A—For Model H63500 (0.75 lbs.) **89.99**

1/2-in. Charcoal Prefilters. Replace every 6 months. Two per pack.

X 864-2407 A—for Model EV10 (1 lb.) **17.99**

X 864-2001 A—For Model H62500 (1 lb.) **21.99**

X 864-2068 A—For Model H63500 (1 lb.) **21.99**

NOTE: Honeywell air cleaners meet the safety and efficacy certification requirements of **Class II Medical Devices** as defined in Title 21, Chapter I, Subchapter B, Part 803.10 of the Code of Federal Regulations. For more information, contact the U.S. Food and Drug Administration, Medical Devices Division, 2890 Rockledge Drive, Bethesda, MD 20814.

10 Windmere Model EAC 7MH. * Cleans an area up to 825 sq. ft. Table top, counter top, desk top air purifier with ionizer fragrance compartment. High-efficiency electrostatic media filter removes household odors—cleans air of tobacco smoke, pollen and other airborne pollutants. Negative ion generator freshens the air. Two-speed whisper quiet fan with scent feature releases a soft scent. Charcoal prefilter and after filter. Imported from China. (11 lbs.)

X 864-2449 A **59.99**

Sound Conditioners

11 Only Till January 3, 1995. Save \$20 on Marsona® Travel Sound Conditioner. * Small enough to fit into a briefcase, or overnight bag. Helps mask noises so you can sleep, relax, or study. Choose simulated sounds of a waterfall, or rain. 5" wide x 4" deep x 2 1/2" high. AC adapter included. 5 watts. ** ABS plastic housing with simulated leather travel case. Parts made in U.S.A. or imported from Taiwan, or Hong Kong, assembled in U.S.A.

X 864-1326 A—(1.60 lbs.) After 1/3 \$99.99, till 1/3 **79.99**

12 Only Till January 3, 1995. Save \$10 on Sleep Mate® Two-Speed Compact Sound Conditioner. * Produces smooth sound of rushing air to help mask disturbing noises. Simply rotate cap and collar to adjust tone and volume. ABS plastic housing. 6" diameter x 3" in. high. Approximately 20 watts. ** Made in U.S.A.

X 864-2183 A—(2.40 lbs.) After 1/3 \$49.99, till 1/3 **39.99**

13 Thermoscan 2 Plus Instant Thermometer. * One second response time with fast, accurate ear thermometer for infants and adults. 21 lens filters. 3 lens filters, cleaning pads. Pen and chart for tracking temperatures and recording phone numbers. Shock-resistant plastic. Eliminates risk of conventional thermometers. Cross-contamination bowl perforation, glass breakage, and Mercury ingestions. UL listed. Uses one 9V battery (not included, see pg. 562). Imported from Philippines.

X 864-0534 A—(14.70 lbs.) **79.99**

1-Year Service Agreement. Service provided by VAC Corp. Read about Carry-In Service Agreement on page 757 of our Fall '94 Catalog. [For items \$89.99 to \$300.00]

X 864-0005 FA **14.99**

* Warranted by manufacturer. See page 432 for details.

** 110-120V AC, UL listed.

† Charge It As a Major Purchase—See Page 438.



A Ginger Bear Christmas!

A
98
Mama
Holly

B
98
Sister
Ginger

99
Brother
Cinnamon



A & B The Ginger Bear family. Each comes with a recipe for gingerbread cookies and a gingerbread toy that can be used as a tree ornament. Bears are acrylic plush with soft polyester fill. Made in China of materials from Korea. Ages 3 and up.

A Mama Holly and Papa Spice. Mama wears a baker's hat and holiday apron. Papa a removable plaid vest. 16" tall. (2 lbs.)

JP 328-0179 C Each **18.00**

B Sister Ginger and Brother Cinnamon. Ginger is dressed up for the holidays. Cinnamon wears stocking cap and overalls. 13 1/2" tall. (1.80 lbs.)

JP 328-0161 C Each **14.00**

Save \$15 on Ginger Bear family when you buy all four! (7.60 lbs.) If purchased separately would cost \$64

JP 328-0351 A Set **49.00**

Our Christmas bear is a soft lovable 24" cuddle! High pile acrylic plush with polyester fiberfill. Imported from China or Korea. Ages 3 and up. (3 lbs.)

JP 328-0096 A **20.00**

D Storybook doll set. Dolls come with their very own books. Little Red Riding Hood and wolf are about 13" tall. Humpty Dumpty is about 11" tall and sits on a wall. Acrylic plush, polyester and cotton with polyester fiberfill. Imported from China. Ages 3 and up. (1 lb.)

JP 328-0344 C Set **24.00**

E Musical Barney®. Press his hand and he plays "I Love You" song. 14" tall. Acrylic plush and polyester fill. Imported from Korea. Ages 3 and up. (2 lbs.)

JP 328-0005 A **19.99**

F Barney "Waiting for Santa" video in VHS 30 min./1990. Made in U.S.A. Ages 1 to 8. (0.70 lb.)

JP 858-9368 A **13.99**

G Here's BJ, Baby Bop's big brother! About 11 1/2" tall. Acrylic plush and polyester fill. Imported from Korea. Ages 3 and up. (2 lbs.)

JP 328-0120 A **19.99**



98
Little Red
Riding
Hood
and
Wolf

D
Set

99
Humpty
Dumpty
on wall

98 JCPenney

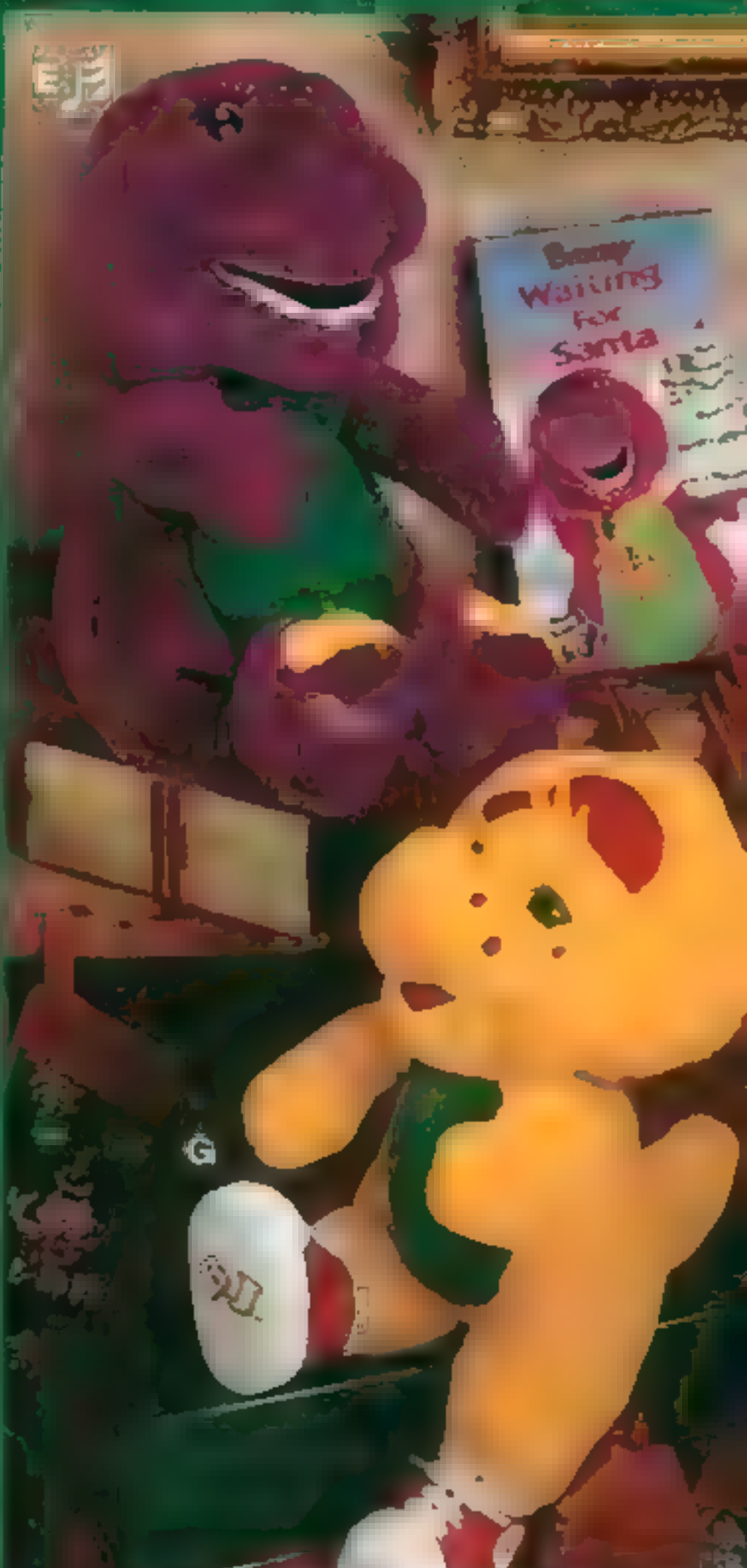

Save Only Till January 3

After, order at regular price.

H Jo Lena® black velvet toddler's dress with gold flocked dots. Scalloped skirt with ruffled underskirt. Button back closure. Cotton and polyester. Machine wash, tumble dry. Made in U.S.A. (1 lb.)
 Toddlers: 2T, 3T, 4T.
 JP 346-0698 D After 1/3 \$34.00
 Till 1/3 **29.99**

J Six-piece velvet knickers set. Polyester and cotton shirt with button cuffs. Detachable bow tie. Elasticized waist in knickers of nylon velvet with polyester and cotton backing. Suspenders and detachable cummerbund. Nylon socks. Machine wash, tumble dry. Made in U.S.A. (0.50 lb.)
 Infants/Toddlers: 12 mos., 18 mos., 2T, 3T, 4T.
 JP 325-0057 D After 1/3 \$36.00
 Till 1/3 **29.99**

K Jo Lena black velvet infant's dress and bloomers with flocked gold dots. Lace collar with rosette trim. Button back closure. Elasticized waist and legs in bloomers. Cotton and polyester. Machine wash, tumble dry. Made in U.S.A. (0.75 lb.)
 Headband not included.
 Infants: 12 mos., 18 mos., 24 mos.
 JP 346-0730 D After 1/3 \$26.00
 Till 1/3 **19.99**

L Allison Ann® lamé dress with cotton velveteen bodice. Back zipper. Nylon, metallic lamé skirt. Dry clean. Made in U.S.A. (0.50 lb.)
 Toddlers: 2T, 3T, 4T.
 JP 346-0763 D After 1/3 \$36.00
 Till 1/3 **29.99**

M Panné velvet dress has lace collar and rosette trim. Button back. Polyester and nylon, nylon lace collar lined in polyester and cotton. Machine wash, tumble dry. Made in U.S.A. or imported of domestic fabric. (0.40 lb.)
 Infants/Toddlers: 12 mos., 18 mos., 2T, 3T, 4T.
 JP 346-0771 D After 1/3 \$22.00
 Till 1/3 **18.99**

N Quilted-look velvet shoe in two colors. Adjustable swivel strap. Bow trim on vamp. Nylon tricot lining. Polyvinyl chloride sole and heel. Made in U.S.A. (0.50 lb.)
 Not included in promotion.
 Toddlers: whole, half 5-10.
 JP 496-0670 D **18.00**

O Four-piece suit. Double-breasted jacket. Long sleeve polyester and cotton shirt. Elasticized neck on tie. Elastic waist in pants. Polyester jacket, pants and tie. Machine wash, tumble dry. Made in U.S.A. (0.50 lb.)
 Toddlers: 2T, 3T, 4T.
 JP 325-0032 B After 1/3 \$34.99
 Till 1/3 **29.99**

P Jo Lena floral dress. Velvet collar with lace and rosette trim. Button back. Scalloped skirt with ruffle. Cotton. Machine wash, tumble dry. Made in U.S.A. (0.90 lb.)
 Infant/Toddlers: 12 mos., 18 mos., 2T, 3T, 4T.
 JP 346-0680 D After 1/3 \$26.00
 Till 1/3 **19.99**

Q Hush Puppies® jazz oxford. Urethane upper with synthetic lining. Composition rubber unit-molded sole. Imported from China with materials from China and Taiwan. (1 lb.)
 Not included in promotion.
 Infants/Toddlers: whole, half 5-8.
 JP 495-0598 D **20.00**



12 mos. 4T



A Set

B

Save Only Till January 3

on these two pages.

After, order at regular price.

A Christmas print float dress with bloomers. Lace-trimmed collar and button back. Elasticized waist and legs in bloomers. Cotton. Machine wash, tumble dry. Made in U.S.A. (0-40 lb.)
Newborn 0-3 mos. 6-9 mos. 12 mos.
JP 320-0433 B . . After 1-3 \$30.00 till 1-3 **24.99**

B Nannette™ velour coveralls with embroidered applique on attached mock vest. Button back and cuffs. Attached bow tie. Cotton and polyester. Machine wash, tumble dry. Imported. (0-40 lb.)
Newborn 0-3 mos. 6-9 mos.
JP 320-0441 B . . After 1-3 \$25.00 till 1-3 **19.99**

C Nannette present dress with panties. Trapeze styling with satin bow-trimmed collar. Button back. Elasticized waist and legs in panties. Cotton and polyester velour. Machine wash, tumble dry. Imported. (0-40 lb.)
Colors: 25 green 03 red
Newborn 0-3 mos. 6-9 mos.
JP 320-0151 D . . After 1-3 \$26.00 till 1-3 **19.99**
Infants 12 mos. 18 mos. 24 mos.
JP 346-0789 D . . After 1-3 \$28.00 till 1-3 **21.99**

D Boys three-piece panned knickers set. Polyester and cotton shirt and detachable bow tie. Polyester and nylon knickers have attached suspenders and back zipper closure. Elasticized cuffs. Gripper snaps in legs. Nylon kneepads. Acetate bow tie and trim. Machine wash, tumble dry. Made in U.S.A. (0-40 lb.)
Colors: 25 green 03 red
Newborn 0-3 mos. 6-9 mos.
JP 320-0391 D . . After 1-3 \$28.00 till 1-3 **24.99**

E Triple-tier plaid dress. Button back. Infants sizes have bloomers with elastic waist and legs. Polyester bodice and bloomers, acetate skirt. Dry clean. Made in U.S.A. (0-40 lb.)
Newborn 0-3 mos. 6-9 mos.
JP 320-0383 B . . After 1-3 \$25.00 till 1-3 **19.99**
Infants/Toddlers 12 mos. 18 mos. 2T 3T 4T
Color: 03 red
JP 346-0797 D . . After 1-3 \$28.00 till 1-3 **21.99**

F Boys cotton dobby overall set with front applique. Buttons at shoulders. Gripper snaps in legs with elasticized ankles. Button front on polyester and cotton shirt. Machine wash, tumble dry. Made in U.S.A. of imported and domestic fabric. (0-40 lb.)
Newborn 0-3 mos. 6-9 mos.
JP 320-0417 B . . After 1-3 \$28.00 till 1-3 **24.99**

G Girls cotton dobby coverall with matching headband. Cotton face trim around neck with rosette accent. Back zipper. Applique on leg. Elasticized cuffs and ankles. Gripper snaps in legs. Machine wash, tumble dry. Made in U.S.A. of imported fabric. (0-40 lb.)
Newborn 0-3 mos. 6-9 mos.
JP 320-0425 B . . After 1-3 \$29.00 till 1-3 **24.99**

H Michael James™ three-piece plaid overall set with applique on shirt. Cotton and polyester shirt with detachable button-on bow tie. Cotton overalls have gripper snaps in legs. Machine wash, tumble dry. Made in U.S.A. of domestic or imported fabric. (0-25 lb.)
Newborn 0-3 mos. 6-9 mos.
JP 320-0409 B . . After 1-3 \$28.00 till 1-3 **24.99**

Be sure it fits! See pages 662-663 of our Fall '94 Catalog.

newborn • **4T**



C Set



D Set



E Set



F Set

G



H Set



J Jo Lane® velveteen dress with bloomers. Lace-trimmed collar with rosette. Button back. Elasticized waist and legs in bloomers. Nylon velveteen with polyester and cotton backing. Acetate collar lined in polyester and cotton. Machine wash, tumble dry. Made in U.S.A. (1 lb.)
 Infants/Toddlers: 12 mos., 18 mos., 2T, 3T, 4T
 JP 346-0573 D ... After 1/3 \$27.99 till 1/3 **24.99**

K Boys five-piece shorts set with button-front shirt and snap-on bow tie. Velvet shorts with elasticized back waist and detachable suspenders. Nylon knee socks. Polyester and cotton shirt, nylon velvet shorts with polyester and cotton backing. Bow tie and suspenders are acetate and metallic. Machine wash, tumble dry. Made in U.S.A. (0.60 lb.)
 Infants/Toddlers: 12 mos., 18 mos., 2T, 3T, 4T
 JP 325-0685 D ... After 1/3 \$36.00 till 1/3 **29.99**

L Allison Ann® tea-length dress with matching self-fabric handbag. V-neck collar with rosette trim. Button back. Cotton. Machine wash, tumble dry. Made in U.S.A. or imported of domestic fabric. (0.40 lb.)
 Toddlers: 2T, 3T, 4T
 JP 346-0748 D ... After 1/3 \$28.00 till 1/3 **24.99**

M Three-piece sweater and pants set. Acrylic sweater with button pocket, polyester and cotton turtleneck. Elasticized waist in cotton corduroy pants. Machine wash, tumble dry. Made in U.S.A. (0.40 lb.)
 Toddlers: 2T, 3T, 4T
 JP 325-0040 D ... After 1/3 \$34.00 till 1/3 **29.99**

N Teddy bear trapeze dress with coordinating nylon socks. Eyelet-trimmed double collar. Button back closure. In cotton with polyester and cotton collar and cuffs. Machine wash, tumble dry. Made in U.S.A. (0.40 lb.)
 Infants/Toddlers: 12 mos., 18 mos., 2T, 3T, 4T
 JP 346-0755 D ... After 1/3 \$28.00 till 1/3 **24.99**

O Three-piece attached shirt and knickers set with detachable bow tie and nylon socks. Back zipper closure and elasticized back waist. Shirt is polyester and rayon with polyester and cotton mock vest lined in acetate. Cotton knickers with gripper snaps in legs. Cotton bow tie. Machine wash, tumble dry. Made in U.S.A. of domestic or imported fabric. (0.40 lb.)
 Infants/Toddlers: 12 mos., 18 mos., 2T, 3T, 4T
 JP 325-0024 D ... After 1/3 \$30.00 till 1/3 **24.99**

P Boys two-piece overall set in dobby-print cotton with button straps and front applique. Polyester and cotton shirt has button front and cuffs. Gripper snaps in legs of infants. Machine wash, tumble dry. Made in U.S.A. (0.40 lb.)
 Infants/Toddlers: 6-9 mos., 12 mos., 18 mos., 2T, 3T, 4T
 JP 325-0016 D ... After 1/3 \$30.00 till 1/3 **24.99**

Girls appliquéd coveralls with matching headband. Zipper back closure. Gripper snaps in legs of infants. Cotton. Machine wash, tumble dry. Made in U.S.A. (0.40 lb.)
 Infants/Toddlers: 6-9 mos., 12 mos., 18 mos., 2T, 3T, 4T
 JP 349-0695 D ... After 1/3 \$30.00 till 1/3 **24.99**

Allison Ann rosette-trimmed shoe with self-adhesive strap. Shiny urethane upper with cushioned insole. Composition rubber sole. Imported from China. (0.70 lb.)
 Infants/Toddlers: whole, half 5-10
 JP 495-0127 D ... After 1/3 \$15.00 till 1/3 **12.99**



82 black

03 red

R



K Set 25 green

J Set 03 red



L Tea-Length Dress 37 navy



M Set 37 navy

N 03 red



O Set 37 navy



P Set 25 green

Q 25 green



A

36
royal

03
red

Save Only Till January 3

After, order at regular price.

A Girls double-breasted dress coat with matching hat, muff and detachable cape. Trimmed in acrylic fur. Coat's polyester velour bonded to nylon tricot; sleeve and body lining of acetate quilted to polyester fur. Machine wash, tumble dry. Made in U.S.A. (2 lbs.)
Toddlers: 2T, 3T, 4T
JP 348-0654 D After 1/3 \$70.00 till 1/3 **59.99**

B Boys hooded dress coat with toggle buttons. Wool and nylon shell; nylon lining quilted to polyester. Dry clean. Made in U.S.A. (1.25 lbs.)
Toddlers: 2T, 3T, 4T
JP 348-0662 B After 1/3 \$70.00 till 1/3 **59.99**



B

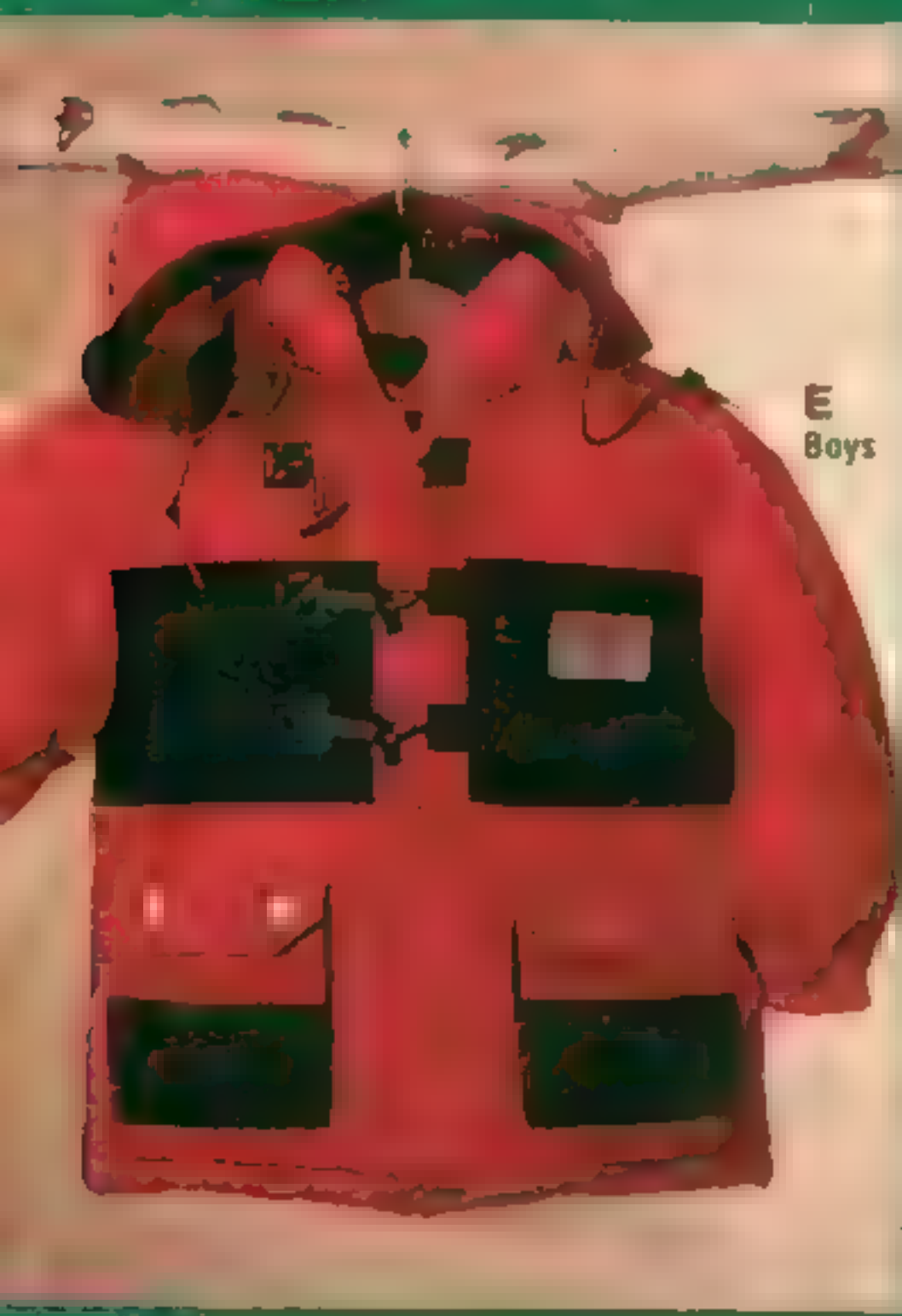

E
Boys



C

D

82
black/
royal/
red

77
white/
rose

C Madeline Christmas doll stands 12" tall and comes with removable cotton felt hat and coat. Cotton body with polyester fiberfill. Embroidered eyes and modacrylic yarn hair. Imported from China. Ages 2 and up. (0.50 lb.)
JP 328-0153 A **40.00**

D Kamik® Tuff Kiks® snow boot with drawstring closure. Water-resistant Insulation nylon upper with acrylic fur lining. Waterproof polyvinyl chloride foot and sole. Imported from Canada. (0.80 lb.)
Infants/Toddlers: whole 4-10. Half sizes, order next larger whole size.
JP 710-0431 D **22.00**

E OshKosh B'Gosh® hooded parka, Zip front with parka storm flap, elasticized cuffs. Crinkle nylon shell with nylon lining, polyester fiberfill. Machine wash, tumble dry. Imported. (1.25 lbs.)
Toddlers: 2T, 3T, 4T

Boys parka with toggle buttons. Cotton flannel lining in hood and inside back yoke.
JP 348-0746 B **50.00**

Girls parka, Acrylic fur trim on gingham-lined hood. Polyester and cotton lining in hood and inside back yoke.
JP 348-0738 B **50.00**

Sesame Street® parka with detachable hood. Embroidered front, large embroidered characters on back. Snap front with drawstring waist. Plaid hood lining and full cuffs. Water-resistant cotton and polyester shell with cotton flannel lining, nylon sleeve lining. Polyester fiberfill. Machine wash, tumble dry. Imported. (4 lbs.)
Toddlers: 2T, 3T, 4T

JP 332-0355 D **31.99**

©1994 Children's Television Workshop. Sesame Street Characters. ©1994 Jim Henson Productions, Inc. Sesame Street and the Sesame Street sign are trademarks and service marks of the Children's Television Workshop.



F
36
blue



E
Girls



F
01
pink

2T-4T

How fast do we deliver?
 How's 2 to 3 working days?
 You want it even
 faster? Order by
 December 22 and get it in
 time for Christmas.
 Just ask for Air Express.



G
01
pink



G
37
navy



H
02
girls

G Hooded pram suit with snap-on mittens and booties. Snaps at neck and wraps on each side. Knit cuffs and ankles. Cotton and polyester shell with cotton flannel lining, nylon lining in sleeves. Polyester fill. Machine wash, tumble dry. Imported. (1.25 lbs.)

Infants: 12 mos., 18 mos., 24 mos.
 JP 348-0761 D 30.00

H Crinkle nylon windsuits lined in cotton flannel. Jacket features convertible collar, full front zipper and elasticized cuffs and waist. Pockets. Pants have elasticized waist and ankles. Machine wash, tumble dry. Imported. (0.90 lb.)

Infants: 12 mos., 18 mos., 24 mos.
 JP 348-0696 D 24.00
 Toddlers: 2T, 3T, 4T
 JP 348-0704 D 24.00

J OshKosh B'Gosh® hooded jacket. Zipper front and drawstring waist. Front pockets and elastic cuffs. Cotton and polyester poplin shell with nylon lining, polyester fill. Machine wash, tumble dry. Imported. (0.60 lb.)

Infants: 12 mos., 18 mos., 24 mos.
 JP 348-0720 B - Girls 36.00
 JP 348-0712 B - Boys

K Sporto® boots. Water-resistant with urethane upper and acrylic pile lining for warmth. Adjustable self-adhesive strap. Polyvinyl chloride unimolded sole. Made in U.S.A. (1 lb.)

Infants: whole 5-10. Half sizes: order next larger whole size.
 JP 495-0309 D 22.00

12 mos. - 4T



38
teal/
blue

01
pink/
purple



J
Girls



J
Boys

A
Now you can
personalize it!



Embroider
baby's name

Some people like wearing their hearts on their sleeves. It's sometimes nice to have your initials there, too. We offer monogramming on many items in our catalog. Just ask us for details.



B
Also in
Spanish!



A "Baby's First Christmas" hooded sleeper and cap. Embroider child's name in white on front—up to 15 characters—(for just \$5). See page 433 for details. Quilted interlock polyester. Gripper snaps on legs. Made in U.S.A. (0.40 lb.)
Infants: S (0-3 mos.), M (6-9 mos.), L (12 mos.)
State S, Md., L.
JP 340-0389 B **16.00**

B "My First Christmas" hooded sleeper in English and Spanish. Mi Primera Navidad! Matching cap. Gripper snaps on legs. Stretch polyester terry cloth. Made in U.S.A. (0.40 lb.)
Style: 01 English, 02 Spanish
Infants: NB (6-10 lbs.), S (10-13 lbs.)
M (14-17 lbs.), L (18-25 lbs.) State NB, S, Md., L.
JP 340-0454 D **18.00**

C Toddletime™ Tuff Puff blanket sleeper. Rib knit collar and cuffs. Front zip. Elastic at ankles. 100% wool lining. Fortrel™ polyester treated with Scotchgard™ Stain Release. Made in U.S.A. (1.59 lb.)
Infants/Toddlers: 6 mos., 12 mos., 18 mos., 2T, 3T, 4T
JP 345-0269 D **12.00**
Fortrel is a trademark of Wellman, Inc. for premium polyester.

D Plaid hooded sleeper. Girls has lace-trimmed yoke with ruffled ties in back. Contrasting rib knit collar and cuffs for boys. Snap front. Gripper snaps on legs. Elastic at ankles. Brushed polyester flannel. Made in U.S.A. (0.40 lb.)
Infants: S (0-3 mos.), M (6-9 mos.), L (12 mos.)
State S, Md., L.
JP 340-0801 D **12.00**

E & F Satin sleepwear. Lace-trimmed yoke with shirred ruffles and satin piping. Polyester/satin. Made in U.S.A.
Colors: 01 pink, 33 light blue.

E Pajamas. Top has button back. Elasticized cuffs on top, waist and ankles in pants. (0.50 lb.)
Toddlers: 2T, 3T, 4T
JP 345-0004 D **14.00**

F One-piece rhumba pajamas with back snaps. Elasticized cuffs and ankles. (0.40 lb.)
Infants/Girls: 12 mos., 18 mos., 24 mos.
JP 345-0095 D **15.00**

G OshKosh B'Gosh™ thermal pajamas. Screen-printed top with ribbed collar and cuffs. Elasticized waist in pants. Polyester. Imported of domestic fabric. (0.50 lb.)
Toddlers: 2T, 3T, 4T
JP 345-0251 D **12.00**

H Pkg. of 6 pairs non-skid slipper socks. Cotton and nylon. Machine wash, tumble dry. Made in U.S.A. (0.40 lb.)
Colors: Pkg. A (2 red, 2 royal, 1 navy, 1 gray)
Pkg. B (2 fuchsia, 2 pink, 1 turquoise, 1 purple)
Toddlers: M fits shoe sizes 4-7;
L (7-11), State M or L
JP 344-0203 D **10.00**



Pkg. of 8





Lion King projection
bedside light. Toy
opening projection
of scene. 100% import
quality. 9" high.
Uses 7W bulb (not
included). 120V AC. UL
listed. Imported from
China. (7 lb.) Ages 5 up.
JP 342-2865 A 29.00
Lion King: ©The Walt
Disney Company



J&K Lion King pajamas. Screen-printed top. Elasticized waist and ankles. Polyester. Made in the U.S.A. (0.50 lb.)
Toddler: 2T-3T-4T

J Girls. Colors—screen prints may vary
JP 345-0350 D 12.00

M Boys.
JP 345-0319 D 12.00

L Lion King blanket sleeper pajamas. Screen printed fleece top with ribbed cuffs and cuffs. Screen prints may vary. Elasticized waist and pants. Girls pants are knit, boys are fleece. Polyester. Imported of domestic fabric. (0.50 lb.)
Toddler: 1T-2T-3T-4T
JP 345-0285 D 14.00

M Sesame Street™ pajamas with screen-printed pullover top. Elasticized waist and pants. Polyester. Made in U.S.A. (0.50 lb.)
Toddler-Pre-school: 2T-3T-4T-5-6
JP 332-1353 D 16.00

M Sesame Street sleeper with embroidered character. Lace trim on girls. Back zipper. Gripper snaps on legs. Polyester. Imported. (0.50 lb.)
Sizes: 6 mos., 12 mos., 18 mos.
JP 332-1379 D 12.00

©1994 The Jim Henson Television Workshop, Sesame Street Characters. ©1994 The Henson Production Co., Sesame Street and Muppet characters are registered trademarks and service marks of the Children's Television Workshop.

L Lion King slipper with plush head. Acrylic plush upper with knit sock top and heel lining. Cotton fabric sole with non-skid polyurethane chloride dots. Imported from China. (1 lb.)
Sizes: S/M shoe sizes 5-6; M 7-8; L 9-10; XL 11-12. State S, M, L or XL.
JP 499-0008 D 10.00

Care instructions for sleepwear on these two pages: machine wash, tumble dry. To retain flame resistance, use detergent. Do not use soap or hardwater.

*All sleepwear on these two pages is flame-resistant and chemical free as defined by federal standards for children's sleepwear. The fabric of these garments is flame-resistant without the use of flame-retardant chemical treatment. See Penney Pointer below.

Penney Pointer on Children's Flame-Resistant Sleepwear

Flame-resistant sleepwear is more resistant to catching fire than ordinary sleepwear. Flame spreads more slowly when the source of fire is still in contact with garment. Flame is either self-extinguishing or easy to extinguish by brushing, slapping or smothering. Federal law sets flame-resistant standards for children's sleepwear sizes 0-14. Our sleepwear meets those standards.

newborn - **4T**

053 tan

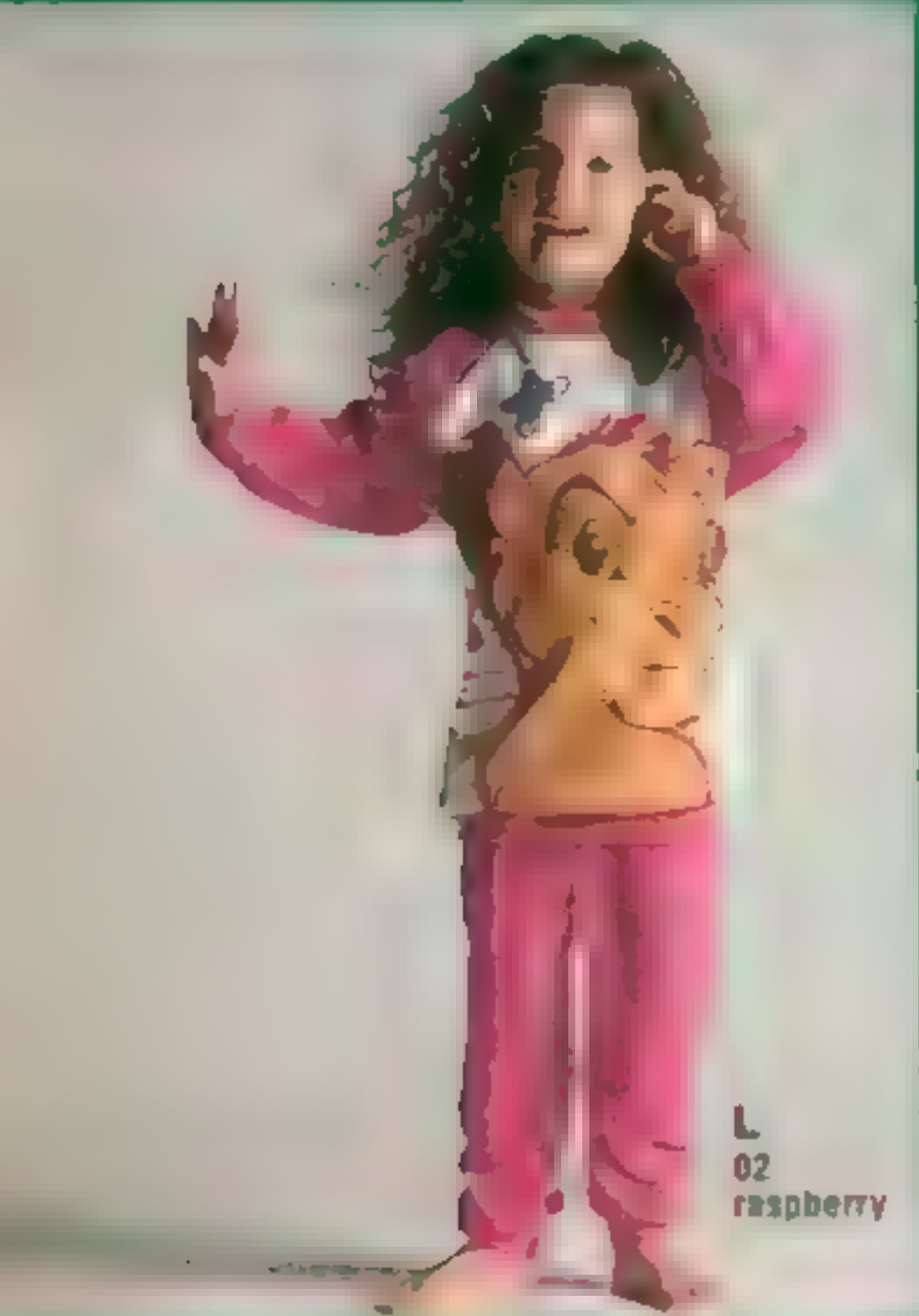

L 02 raspberry



L 35 royal





A
B

C
D

A
E

A
D
F
Jacket

Save on Any 2 or More

Choose any combination of styles, colors or sizes on these two pages and pay the lower price for each.

- A Turtleneck** with lace trim and elasticized ruffled cuffs. Cotton knit. Machine wash, tumble dry. Made in U.S.A. (0.40 lb.)
JP 324-0116 B Each 12.00
..... Any 2 or more, ea **9.99**
- B Snowflake denim skirt** on dropped yoke. Elastic backwaist and belt loops. Vinyl belt included. Cotton. Machine wash, tumble dry. Made in U.S.A. of imported fabric. (0.50 lb.)
JP 324-0215 B Each 20.00
..... Any 2 or more, ea **17.99**

- C Mock vest top.** Pullover-style cotton thermal tee with button-front attached vest of polyester and cotton fleece. Machine wash, tumble dry. Made in U.S.A. (0.50 lb.)
JP 324-0090 B Each 15.00
..... Any 2 or more, ea **12.99**
- D Snowflake denim pants** with elasticized paperbag waist and belt loops. Vinyl belt included. Cotton. Machine wash, tumble dry. Made in U.S.A. of imported fabric. (0.70 lb.)
JP 324-0140 B Each 20.00
..... Any 2 or more, ea **17.99**

Girls shoes sold on page 153.

Sizes
Toddlers 2T, 3T, 4T

- E Snowflake denim jumper** trimmed in lace with mock pocket. Gold-tone front button closure to dropped waist. Cotton. Machine wash, tumble dry. Made in U.S.A. (0.70 lb.)
JP 324-0223 B Each 24.00
..... Any 2 or more, ea **19.99**
- F Snowflake denim jacket** has lace-trimmed collar and mock pocket. Button front and cuffs. Cotton. Machine wash, tumble dry. Made in U.S.A. of imported fabric. (0.70 lb.)
JP 324-0231 B Each 27.00
..... Any 2 or more, ea **23.99**

2T-4T





J
Set

K
Set

L

M
Set
37
navy

J Thermal set with cotton flannel plain inset. Screen print on top and leg. Elasticized waist in pants. Thermal is polyester and cotton. Machine wash, tumble dry. Made in U.S.A. (0.40 lb.)
Infants, Toddlers: 12 mos., 18 mos., 2T, 3T, 4T
JP 349-0703 B Set **18.00**

K "Aviator" color-blocked fleece set has screen printed top. Pants have elasticized waist and rib knit cuffs. Acrylic. Machine wash, tumble dry. Made in U.S.A. (0.40 lb.)
Infants, Toddlers: 12 mos., 18 mos., 2T, 3T, 4T
JP 349-0711 B Set **16.00**

L Health-tex® fleece with flannel hooded coverall. Snap front with embroidery on chest. Gripper snaps in legs. Cotton flannel fleece is cotton and polyester. Machine wash, tumble dry. Made in U.S.A. (0.40 lb.)
Infants/Toddlers: 12 mos., 18 mos., 24 mos.
JP 349-0752 B **22.00**

M Hooded polar fleece set. Zip-front plaid jacket of acrylic and cotton. Acrylic pants have elastic waist, applique on leg and rib knit cuffs. Machine wash, tumble dry. Imported (0 domestic fabric) (0.60 lb.)
Infants, Toddlers: 12 mos., 18 mos., 2T, 3T, 4T
JP 349-0737 D Set **18.00**

N Nike® Little Mission. Leather upper with combination lace and VEL CRO™ Brand self-adhesive closure. Nylon linetooling. Rubber sole. Imported from Thailand (1.1 lb.)
Infants, Toddlers: whole 5-8. Half sizes, order next larger whole size.
JP 498-1940 D **34.00**

O Package of 12 pairs of socks. Three pairs white; two pairs each of heather, black and navy; one pair each of royal, red and light blue. Cotton and nylon. Machine wash, tumble dry. Made in U.S.A. (0.50 lb.)
Boys: Mitts shoe sizes 4-7; L (7-11); Size M, L
JP 344-0559 B 12 in Pkg **12.00**

P Thermal and denim set. Hooded pullover cotton shirt with woven front patch. Pull-on yarn-dyed cotton denim jeans with elastic waist. Machine wash, tumble dry. Made in U.S.A. of domestic or imported fabric. (0.60 lb.)
Toddlers: 2T, 3T, 4T
JP 349-0729 D Set **20.00**

Q Carter's® creeper and pants set. Creeper has front screen print and gripper snaps at legs. Corduroy pants with elasticized waist. Polyester and cotton. Machine wash, tumble dry. Made in U.S.A. (0.40 lb.)
Infants: 12 mos., 18 mos., 24 mos.
JP 349-0745 B Set **22.00**

Boys shoes sold on page 152

12_{mos.}-4T



P
Set
35
blue

Q
Set

WishbookWeb.com



A
Set

A Hooded shirt and overall set with embroidered bib. Overalls have button straps and gripper snaps in legs. Banded cuffs and ankles with spandex unfold to grow with baby. Polyester and cotton. Machine wash, tumble dry. Imported. (0.50 lb.)
JP 332-1288 B Set **24.00**

B Color-blocked overall set with embroidered character and screen-printed pullover top. Snap front. Shape-retaining spandex added to banded cuffs and ankles. Gripper snaps in legs. Cotton. Machine wash, tumble dry. Imported. (0.50 lb.)
Talking Big Bird sold on page 519
JP 332-1270 B Set **24.00**

C Boys coverall in plaid or solid has attached mock vest with embroidered Elmo. Snap placket coverall and gripper snaps in legs. Banded cuffs and ankles with spandex added to hold shape. Polyester and cotton. Machine wash, tumble dry. Imported. (0.50 lb.)
JP 332-1262 D **19.00**



B
Set



C
99
plaid

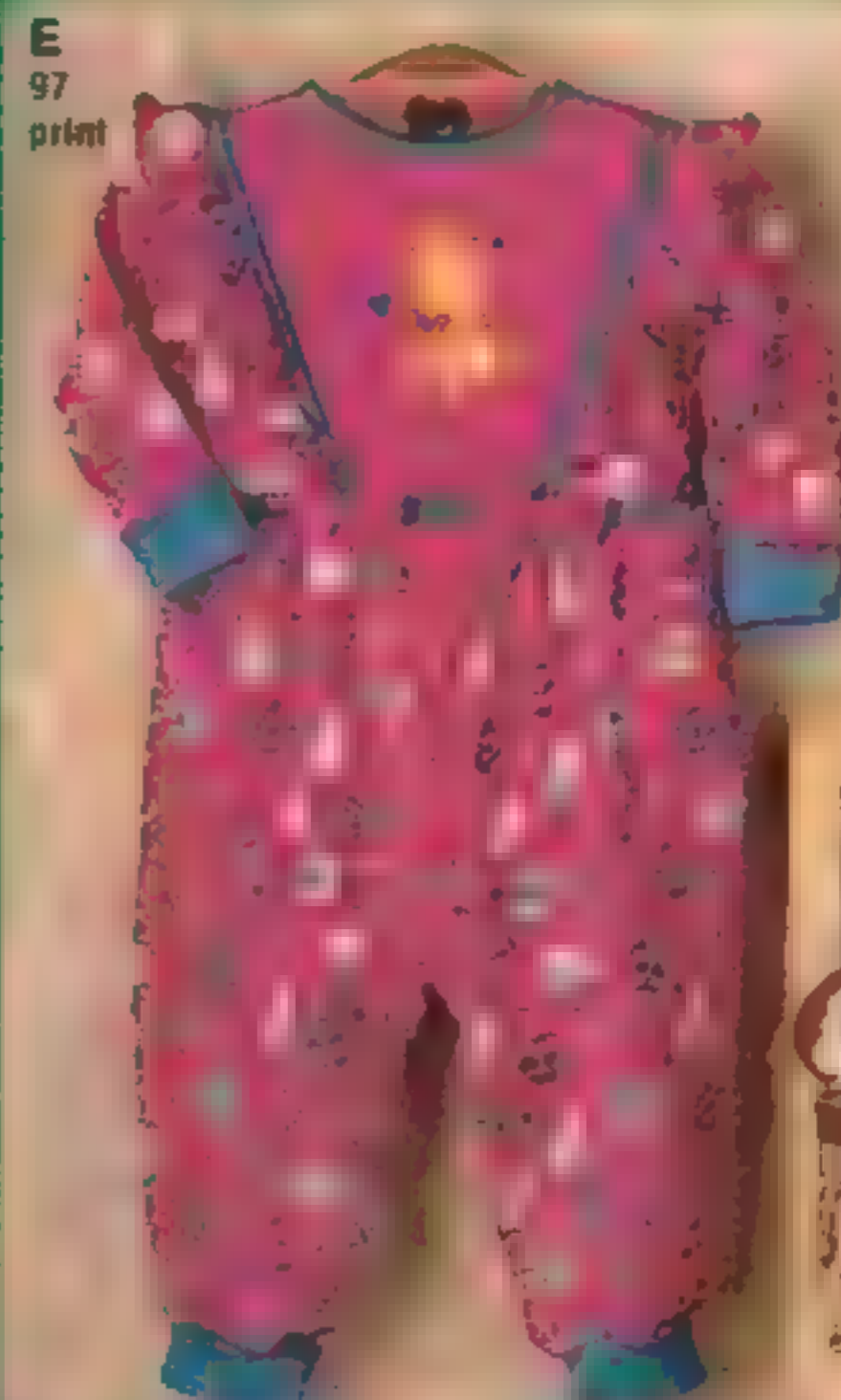

E
97
print



C
98
solid

E
98
solid

150 JCPenney



F

"Christmas Eve on Sesame Street" is a 60-minute video with storybook. In VHS. Made in U.S.A. Ages 2 and up. (2 lbs.)
JP 331-0018 A **12.95**

D Huggable Elmo is a big 30" tall and made of soft nylon with polyester fill. Machine wash, line dry. Imported from China. Ages 18 months and up. (2.20 lbs.)
JP 328-0260 A **30.00**

E Girls coverall in print or solid color has Baby Big Bird embroidered on front. Back snaps. Gripper snaps in legs. Shape-retaining cotton and spandex banded cuffs and ankles unfold to grow with baby. Cotton and polyester. Machine wash, tumble dry. Imported. (0.50 lb.)
JP 332-1254 D **19.00**

Sizes

Infants: 6-9 mos., 12 mos., 18 mos., 24 mos.

6-24 mos
WishbookWeb.com



G
Set



H
Set

J
Set
burgundy



J
Set
82
black



G Thermal top and leggings set. Hooded pullover top with front screen print, mock buttons and elastic waist. Polyester and cotton. Machine wash, tumble dry. Made in U.S.A. (0.40 lb.)
JP 332-1312 B Set **20.00**

H Reversed fleece mock vest set. Pullover top with screen print and attached mock vest. Elastic waist in pants. Polyester and cotton. Machine wash, tumble dry. Made in U.S.A. (0.40 lb.)
JP 332-1387 B Set **20.00**

J Boys suspender set in two styles. Knit top with twin collar and button placket, or hooded top in plaid and solid flannel. Twill bottoms with elasticized back waist, adjustable suspenders. Cotton. Machine wash, tumble dry. Imported. (1 lb.)
JP 332-1320 D Set **20.00**

K Cotton denim shirt with embroidery at front pocket and on back. Machine wash, tumble dry. Imported. (0.40 lb.)
JP 332-1296 B **15.00**

L Denim jeans with embroidered applique on pocket. Cotton. Machine wash, tumble dry. Made in U.S.A. (0.50 lb.)
JP 332-1304 D **16.00**

M Festive sweatshirt with front and back screen prints. Polyester and cotton. Machine wash, tumble dry. Made in U.S.A. (0.50 lb.)
JP 332-1346 D **14.00**

N Windsuit with screen print. Color-blocked with zipper front. Elastic cuffs, waists and ankles. Crinkle nylon shell lined in polyester and cotton. Machine wash, tumble dry. Imported. (1 lb.)
JP 332-1338 D Set **24.00**

©1994 Children's Television Workshop. Sesame Street Characters. ©1994 Jim Henson Productions, Inc. Sesame Street and the Sesame Street logo are trademarks and service marks of the Children's Television Workshop.

Sizes
Toddlers 2T, 3T, 4T, 5, 6.

2T-6



D
Elmo
K
Shirt
L
Jeans
98
boys



N
Set
99
girls

98
boys



A K-Swiss® Classic. Featuring leather upper and padded collar. Vinyl lining, cushioned insole and rubber sole. Imported from Korea and Indonesia. (1 lb.)
 Infants/Toddlers, whole 4-10
 Black available in sizes 4-8
 JP 498-0413 D **30.00**

B Nike Baby Max CB is just like the big one worn by Charles Barkley. Laceless leather high top with adjustable VELCRO® Brand closure. Nylon tricot lining. Rubber sole. Imported from Thailand. (1 lb.)
 Infants/Toddlers, whole 5-8
 JP 498-0082 D **35.00**

C Nike Baby GTS. Lace-up suede leather upper with nylon tricot lining. Rubber sole. Imported from Thailand and China. (1 lb.)
 Infants/Toddlers, whole 4-8
 JP 498-2229 D **27.00**

D Fila® jogger. Leather and nylon mesh upper with padded collar. Cushioned insole. Rubber sole. Imported from China. (1 lb.)
 Infants/Toddlers, whole 4-10
 JP 498-2161 D **30.00**

E LA Gear® Path Hiker. Sueded split leather upper with padded collar. Nylon tricot lining. Cushioned insole. Rubber sole. Imported from China. (1 lb.)
 Infants/Toddlers, whole 4-8
 JP 498-0504 D **27.00**

F ToddleTime® leather walker with padded collar. Cushioned insole with arch support. Flexible unit sole. Imported from China. (1 lb.)
 Infants/Toddlers, whole/half 4-7
 JP 495-0606 D **20.00**

G Okie Dokie® color-blocked sneaker. Leather upper has lace closure with adjustable over-strap fastener. Nylon tricot lining. Cushioned insole. Flexible unit molded sole. Imported from China. (1 lb.)
 Infants/Toddlers, whole 5-8
 JP 495-0622 D **20.00**

H Okie Dokie hiker. Split leather upper with adjustable back strap for comfort and better fit. Featuring padded collar, nylon trim and brushed nylon lining. Unit sole with clear insert. Imported from China. (1 lb.)
 Infants/Toddlers, whole/half 5-8
 JP 495-0614 D **22.00**

Note: If child wears a half size order next larger whole size.



A
78
white

B
78
white
black
blue

Back View

C
36
royal/
white



62
black



D
78
white/
navy/
red

E
54
brown/
burgundy



Open Back View



F
78
white

G
96
color-block

H
37
navy/
teal



82
black

J
54
brown



Save Only Till
January 3
Boots on this page.
After, order at reg. price.

J Original Arizona Jean Co.® leather bootie. Cushioned insole and unit-molded rubber sole. Imported from Brazil. (1.50 lbs.) Girls: whole 12, 13, 1-4. Half sizes, order next larger whole size. JP 496-0407 D
After 1/3 \$30.00, till 1/3 **26.99**

K Original Arizona Jean Co.® nubuck hiker. Padded collar, nylon tricot lined and cushioned insole. Composition rubber sole. Imported from China. (1 lb.) Girls: whole, half 12½-13½, 1-4. JP 496-0019 D
After 1/3 \$30.00, till 1/3 **26.99**



L New Moves® riding boot. Urethane upper with nylon tricot lining. Cushioned insole. Composition rubber unit sole. Imported from China. (1.10 lbs.) Girls: whole 12, 13, 1-4. Half sizes, order next larger whole size. JP 496-0662 D
After 1/3 \$24.00, till 1/3 **20.99**



82
black

L
54
brown



03
red

M Scrunch boot. Urethane upper with nylon tricot lining. Cushioned insole. Composition rubber unit sole. Imported from China. (1.10 lbs.) Girls: whole 13, 1-4. JP 496-0647 D
After 1/3 \$22.00, till 1/3 **18.99**

M
82
black



82
black

N New Moves suede fringe boot. Suede leather upper with nylon tricot lining and cushioned insole. Rubber sole. Imported from China. (1 lb.) Girls: whole 12, 13, 1-4. Half sizes, order next larger whole size. JP 496-0654 D
After 1/3 \$30.00, till 1/3 **26.99**



N
03
red

Disney
THE
LION KING

A Low-top shoes with self-adhesive closures. Vinyl upper, Nylex™ and spandex lining. Synthetic rubber-blend sole. Imported from China. (1 lb.)

Sizes: whole 5-12. Half-sizes, order next larger whole size.

JP 498-2146 B Girls
JP 498-2138 B Boys **12.99**

B Hooded fleece top. Acrylic. Machine wash, tumble dry. Made in U.S.A. (0.30 lb.)

Toddlers 2T, 3T, 4T
JP 323-1925 B **9.99**

C Fleece pants have screen print down leg, elasticized waist and rib knit cuffs. Acrylic. Machine wash, tumble dry. Made in U.S.A. (0.30 lb.)

Toddlers 2T, 3T, 4T
JP 323-1958 B **9.99**

D Peplum fleece set has screen print on top and leg. Acrylic. Machine wash, tumble dry. Made in U.S.A. (0.80 lb.)

Toddlers 2T, 3T, 4T
JP 349-1057 D Set **18.00**

E Roll bag. With sturdy handles and shoulder strap. Side pockets. Vinyl. About 13x8x7" high. Imported from China. (0.50 lb.)

JP 301-2804 A **10.00**

F Hooded fleece coveralls have screen print on front. Snaps down the legs. Acrylic. Machine wash, tumble dry. Imported domestic fabric. (0.80 lb.)

Infants 9 mos., 12 mos., 18 mos.
JP 349-1024 B Royal
JP 349-1016 B Coral **15.00**

The Walt Disney Company



Hooded fleece set. Screen prints. Acrylic. Machine wash, tumble dry. Made in U.S.A. (0.50 lb.)

Preschool Boys: 4, 5, 6, 7
JP 417-0676 B Set **17.99**

Preschool Girls: S(4), M(5-6), L(6X); State S, M or L.

JP 351-1599 B Set **19.99**



Accessories set features a book-shaped night light that projects a Lion King image onto the ceiling. Also includes brightly colored switchplate cover. Projector is 120V AC UL listed. Caution: electric toy—see page 631. Imported from China. (1.50 lbs.)

JP 342-2144 A Set **14.00**

9 mos - 7

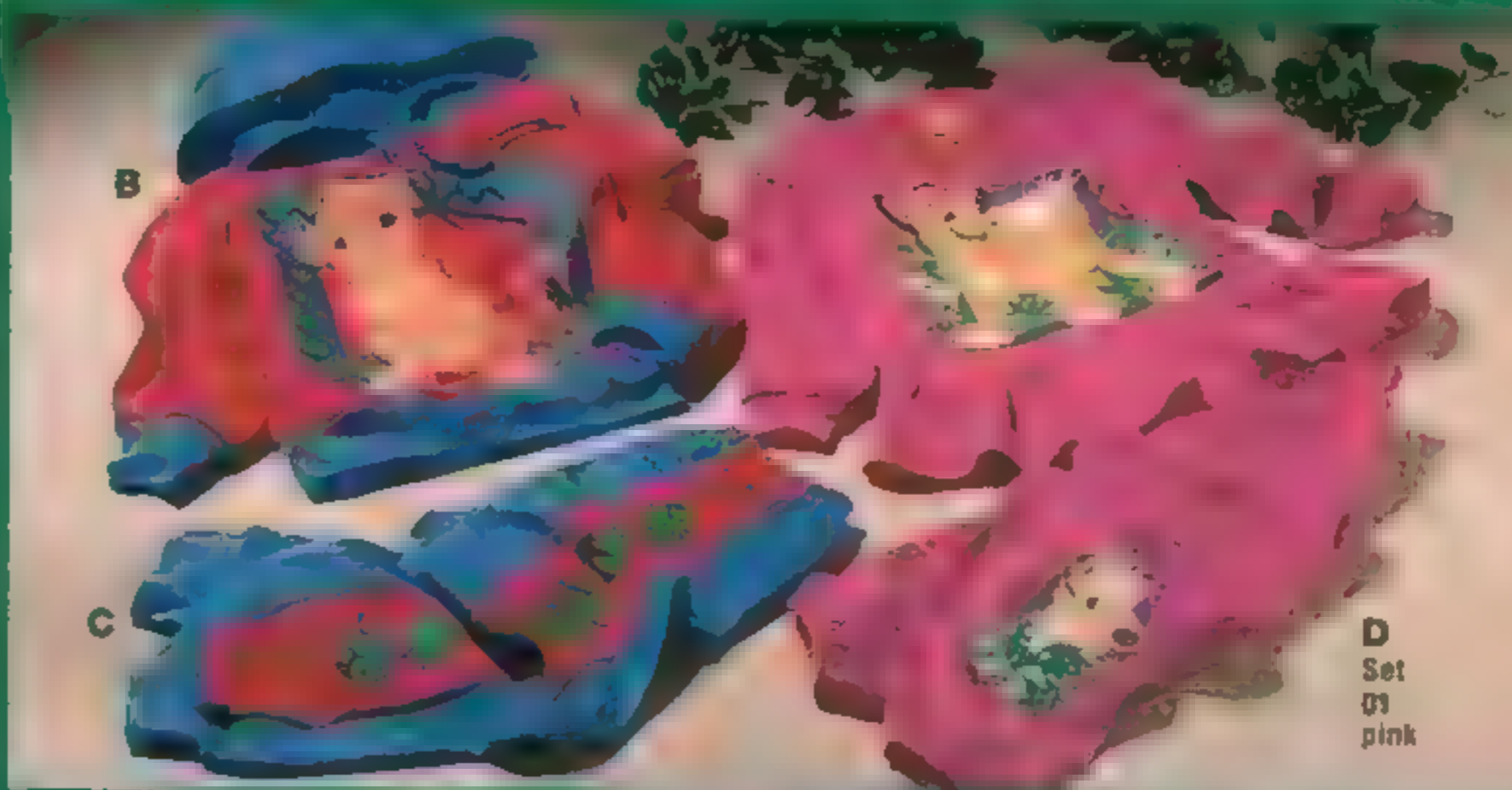



G Shirt
H Jeans
J Thermal Top

Save on Any 2 or More

Choose any combination of styles, colors or sizes on this page and pay the lower price for each.



G Plaid flannel shirt. Cotton. Machine wash, tumble dry. Imported. (10.30 lb.)
Preschool: S(4), M(5), L(6-6X)
State: S, M or L
JP 353-0698 D Each 11.99
..... Any 2 or more, ea. **9.99**

H Cotton denim jeans with elasticized backwaist. Machine wash, tumble dry.
Made in U.S.A. (11.10 lbs.)
Preschool: Slim 4, 5, 6, 6X
Classic: 53 stonewash
JP 354-1042 D Slim
JP 354-0614 D Preschool Each 16.99
..... Any 2 or more, ea. **13.99**

Colors: 25 hunter, 13 wheat
JP 354-1067 D Slim
JP 354-1034 D Preschool Each 17.99
..... Any 2 or more, ea. **14.99**

J Thermal knit top. Cotton. Machine wash, tumble dry. Made in U.S.A. (0.90 lb.)
Preschool: S(4), M(5), L(6-6X)
State: S, M or L
JP 353-0714 D Each 13.00
..... Any 2 or more, ea. **10.99**

K Cotton denim jumper. Metal buttons down front. Machine wash, tumble dry.
Made in U.S.A. (10.80 lb.)
Preschool: 4, 5, 6, 6X
JP 350-0089 D Each 17.99
..... Any 2 or more, ea. **15.99**

L Hooded fleece top with puffed screen print Kangaroo pocket. Cotton. Machine wash, tumble dry. Imported. (0.50 lb.)
Preschool: S(4), M(5), L(6-6X)
State: S, M or L
JP 353-0706 D Each 16.00
..... Any 2 or more, ea. **13.99**

Leather booties shown sold on page 170

4-6X



J Thermal Top
K Jumper



G

02 berry



13 wheat

25 hunter

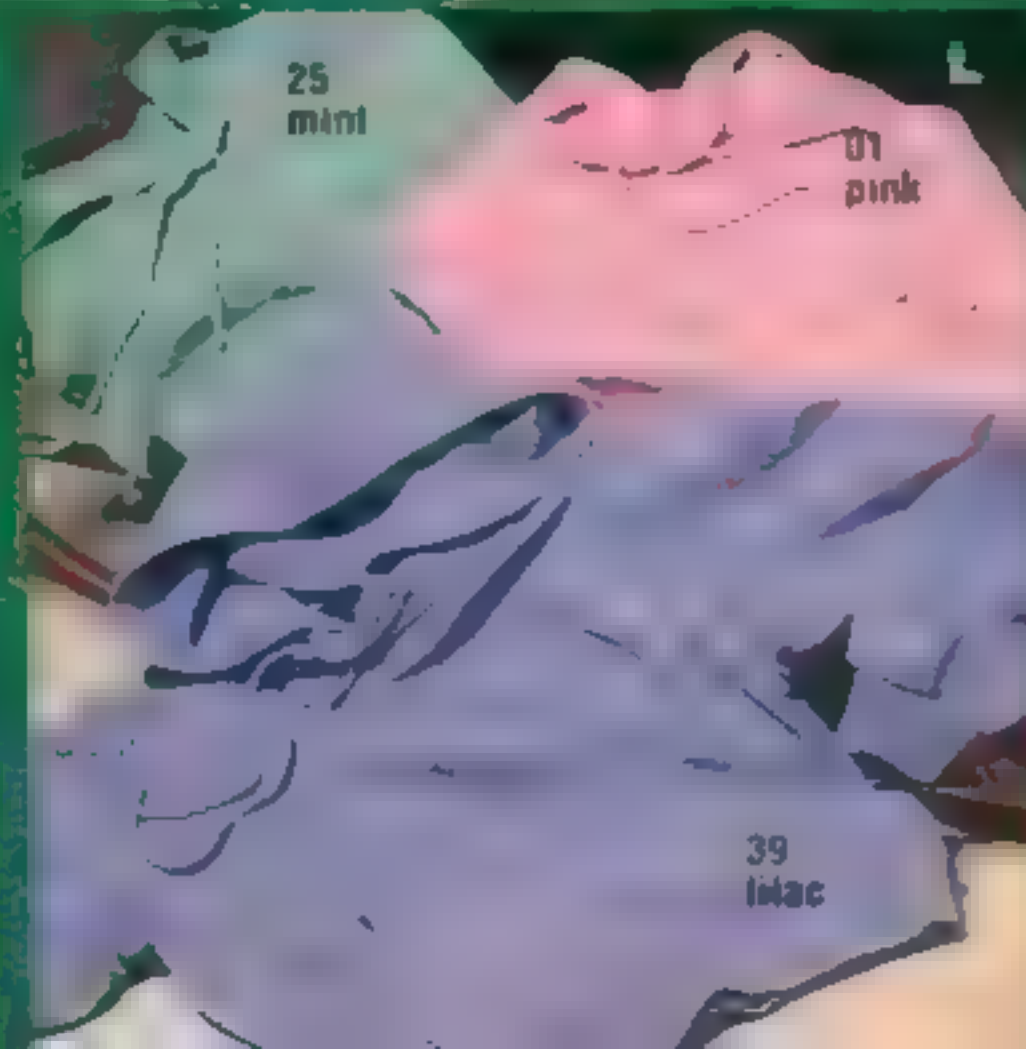

25 mint

01 pink

39 lilac



25 mint

01 pink

52 natural

JCPenney 155

Save on Any 2 or More

Choose any combination of styles, colors or sizes on these two pages and pay the lower price for each.



A to H OshKosh® coordinates. Machine wash, tumble dry. Made in U.S.A.
 Toddlers: 2T, 3T, 4T
 Preschool: 4, 5, 6, 6X

A Cotton twill jumper. (0.80 lb.)
 Toddlers: 99 print
 JP 324-2278 D Each 21.00
 Any 2 or more ea **17.99**

Preschool: 27 hunter, 99 print
 JP 351-1284 D Each 22.00
 Any 2 or more ea **18.99**

B Cotton knit top. (0.40 lb.)
 Toddlers: 78 white print
 JP 324-2534 D Each 16.00
 Any 2 or more ea **13.99**

Preschool: In white print.
 JP 351-1300 B Each 17.00
 Any 2 or more ea **14.99**

C Cardigan. Acrylic. (0.40 lb.)
 Toddlers: 27 hunter
 JP 324-2955 D Each 23.00
 Any 2 or more ea **18.99**

Preschool: S(4) M(5-6) L(6X)
 State S, M or L. In hunter
 JP 351-1367 B Each 24.00
 Any 2 or more ea **19.99**

D Cotton knit top with embroidered collar. Front button placket. (0.30 lb.)
 Colors: 78 white, 02 fuchsia
 JP 324-2344 D Toddlers
 Each 15.00, any 2 or more ea **12.99**

JP 351-1292 D Preschool
 Each 16.00, any 2 or more ea **13.99**

E Cotton denim pants. Yoke front. Elasticized backwaist. (0.50 lb.)
 Toddlers: 27 hunter
 JP 324-2948 D Each 20.00
 Any 2 or more ea **16.99**

Preschool: In hunter
 JP 351-1342 B Each 21.00
 Any 2 or more ea **17.99**

F Hooded peplum cotton top. (0.30 lb.)
 Toddlers: 02 fuchsia
 JP 324-2880 D Each 22.00
 Any 2 or more ea **17.99**

Preschool: In fuchsia
 JP 351-1318 B Each 24.00
 Any 2 or more ea **19.99**

G Print leggings. Cotton and Lycra spandex. (0.40 lb.)
 Toddlers: 99 purple print
 JP 324-2898 D Each 11.00
 Any 2 or more ea **8.99**

Preschool: In purple print
 JP 351-1326 B Each 13.00
 Any 2 or more ea **10.99**

H Solid leggings. Cotton. (0.40 lb.)
 Toddlers: 02 fuchsia
 JP 324-2914 D Each 10.00
 Any 2 or more ea **7.99**

Preschool: In fuchsia
 JP 351-1334 B Each 12.00
 Any 2 or more ea **9.99**

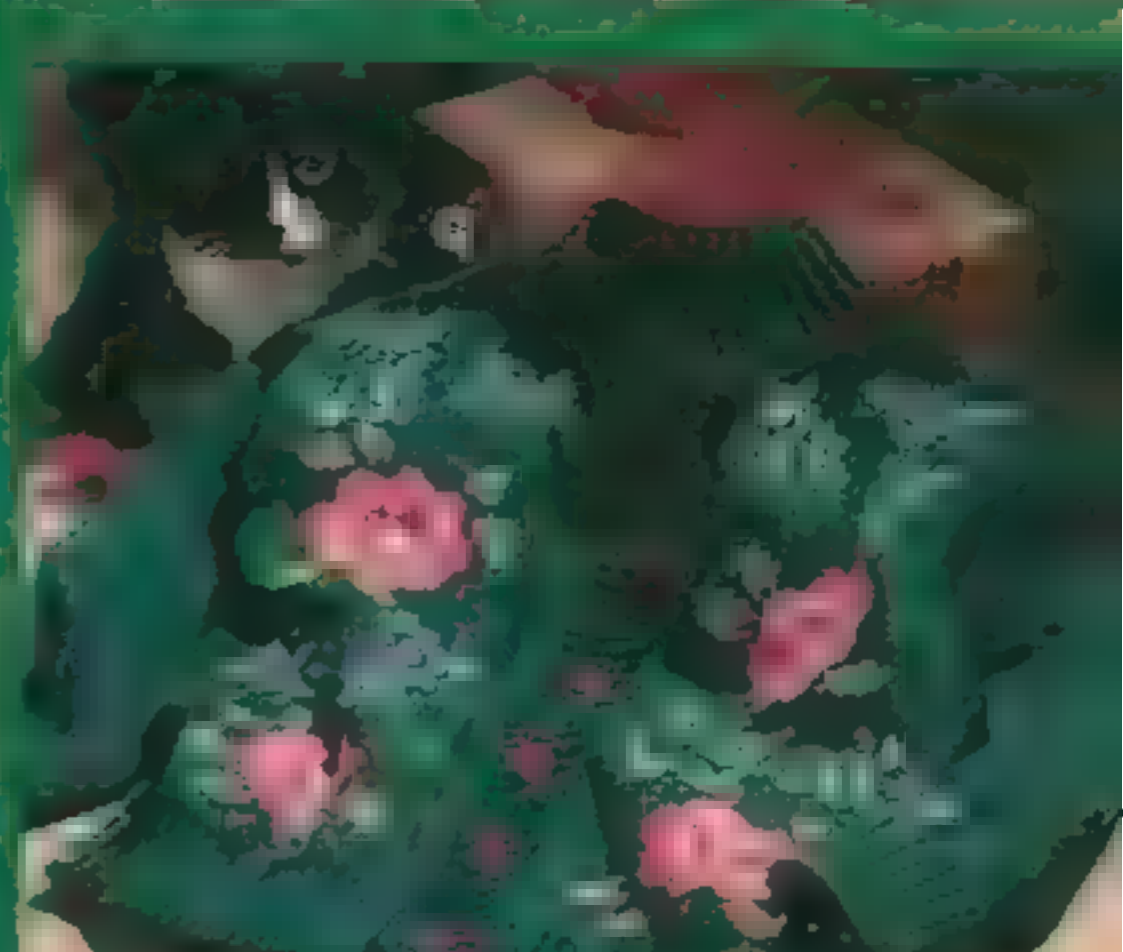
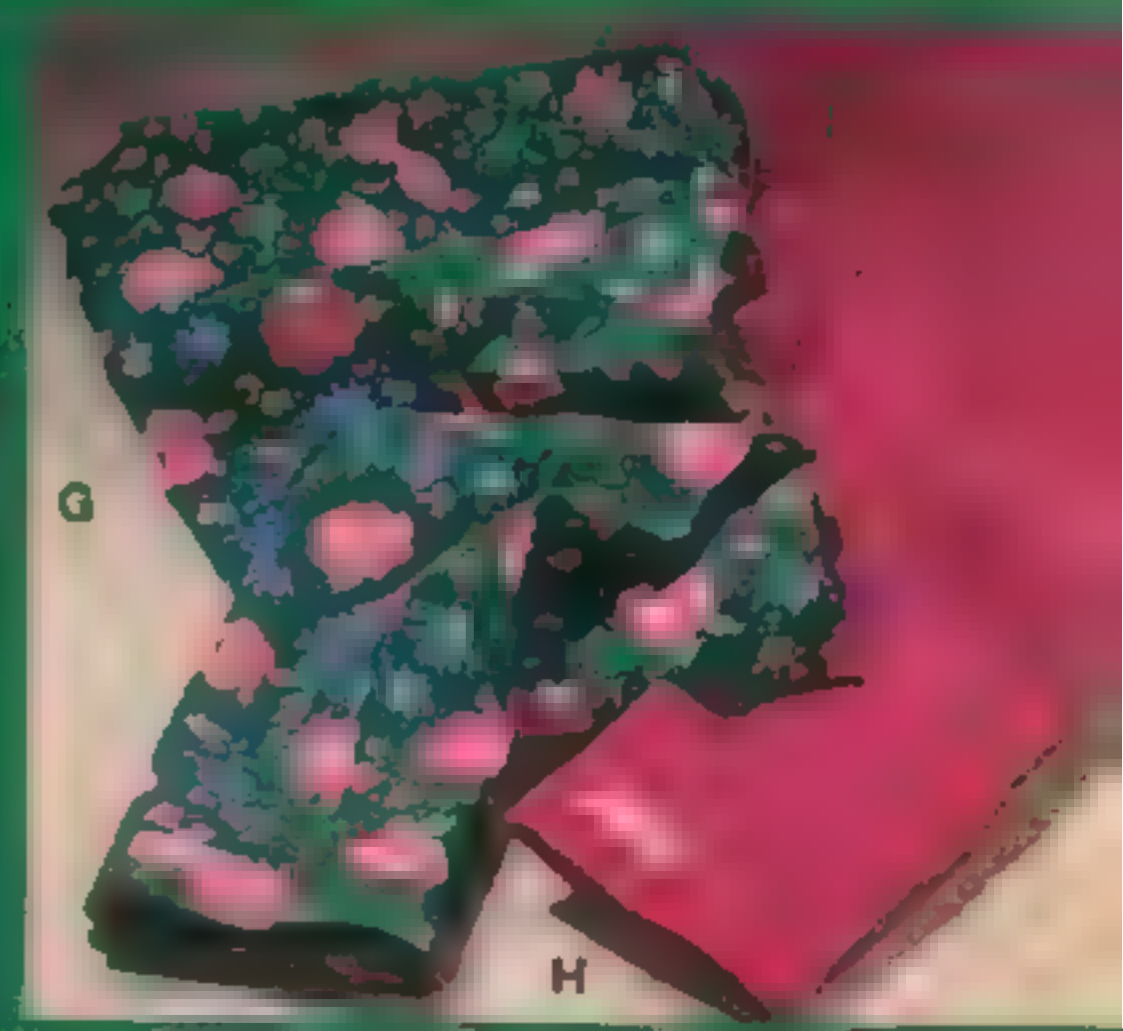

2T-6X



SPARKLE

J Thermal knit top. Cotton Machine wash, tumble dry. Made in U.S.A. (10-30 lb.) Colors: 27 hunter, 04 berry. Preschool 4, 5, 6, 6X
 JP 351-1425 D Each 14.00
 Any 2 or more, ea. **11.99**

K to O Cotton denim separates. Machine wash, tumble dry. Made in U.S.A. Preschool 4, 5, 6, 6X

K Vest. Button front
 JP 351-1441 B Each 18.00
 Any 2 or more, ea. **14.99**

L Belted pants. Vinyl belt. Elasticized paperbag waist (10-60 lb.)
 JP 351-1433 B Each 20.00
 Any 2 or more, ea. **15.99**

M Jacket. Button front and cuffs
 JP 351-1466 B Each 26.00
 Any 2 or more, ea. **21.99**

N Belted skirt. Elasticized backwaist. Vinyl belt (10-40 lb.)
 JP 351-1474 B Each 22.00
 Any 2 or more, ea. **17.99**

O Jumper. Button front
 JP 351-1458 B Each 24.00
 Any 2 or more, ea. **19.99**



Don't put it off any longer!
Order by December 20,
and use our regular 2 to 3
working day delivery. Order
as late as December 22 and
still get it for Christmas.
Ask for Air Express.

4-6X





A Reversed fleece peplum top. Drawstring collar, kangaroo-pocket. Polyester/cotton. Machine wash, tumble dry. Made in U.S.A. (0.40 lb.)
 Preschool S(4) M(5) L(6-6X) State S, M or L
 JP 353-0722 D 15.00

5.99

leggings

B These leggings are an outstanding value! Elasticized waist. Polyester and cotton. Machine wash, tumble dry. Made in U.S.A. (0.40 lb.)
 Preschool 4, 5, 6, 6X
 JP 354-1018 D 5.99

C Bodysuit. Snap closure at legs. Cotton with Lycra™ spandex. Machine wash, tumble dry. Made in U.S.A. (0.30 lb.)
 Preschool S(4) M(5) L(6-6X) State S, M or L
 JP 353-0748 D 10.99

D Corduroy pants. Elasticized waist. Cotton and polyester. Machine wash, tumble dry. Made in U.S.A. (0.50 lb.)
 Preschool 4, 5, 6, 6X
 JP 354-0408 ■ Solids
 JP 354-0358 ■ Hearts 9.99

E Cotton turtleneck. Machine wash, tumble dry. Made in U.S.A. (0.20 lb.)
 Preschool S(4) M(5) L(6-6X) State S, M or L
 JP 353-0730 D 10.00

4-6X



A
100
15
Leggings

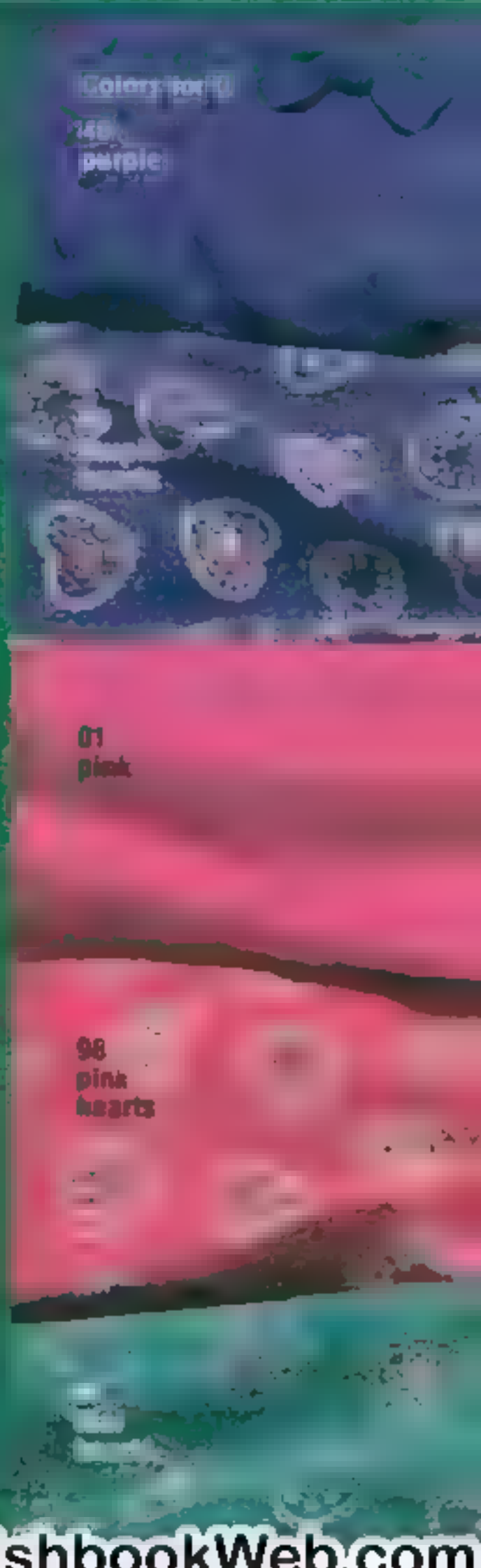
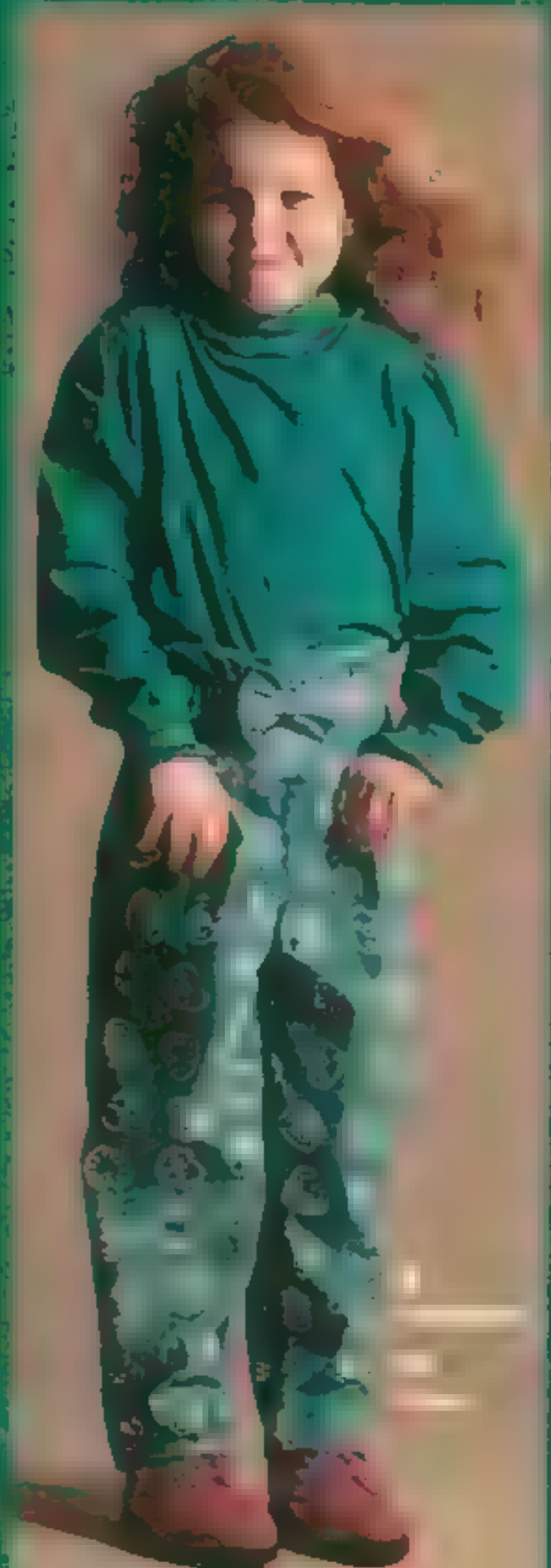



F Set



G Set



J



K Set

NEW MOVES

F Kitten fleece set. Puff screen print top. Pants have elasticized waist. Acrylic. Machine wash, tumble dry. Made in U.S.A. (0.40 lb.)
JP 351-1581 B Set **15.99**

G Hooded fleece set. Screen print. Pants have elasticized waist. Acrylic. Machine wash, tumble dry. Made in U.S.A. (0.40 lb.)
JP 351-1573 B Set **15.99**

H Polar fleece set. Contrasting color fleece in cuffs and hood. Pants have elasticized waist. Solid fleece is acrylic. Print fleece is acrylic and polyester. Pants are cotton and polyester. Machine wash, line dry. Made in U.S.A. or imported of domestic fabric (0.70 lb.)
JP 351-1565 B Set **19.99**

J Bootie. Brushed polyurethane upper with nylon tricot lining. Composition rubber sole. Imported from China. (1.50 lbs.)
Colors: 82 black, 45 hicksia, 40 purple
Girls: whole 11-1. Half sizes: order next larger whole size.
JP 496-0423 D **20.00**

19.99
3-piece sets

K&L Three-piece fleece sets include top, skirt and pants. Acrylic. Machine wash, tumble dry. Made in U.S.A. (0.70 lb.)

K Hearts and bows.
JP 351-1557 B Set **19.99**

L Bear puff screen print.
JP 351-1540 B Set **19.99**

Sizes
Preschool: 4, 5, 6, 6X.



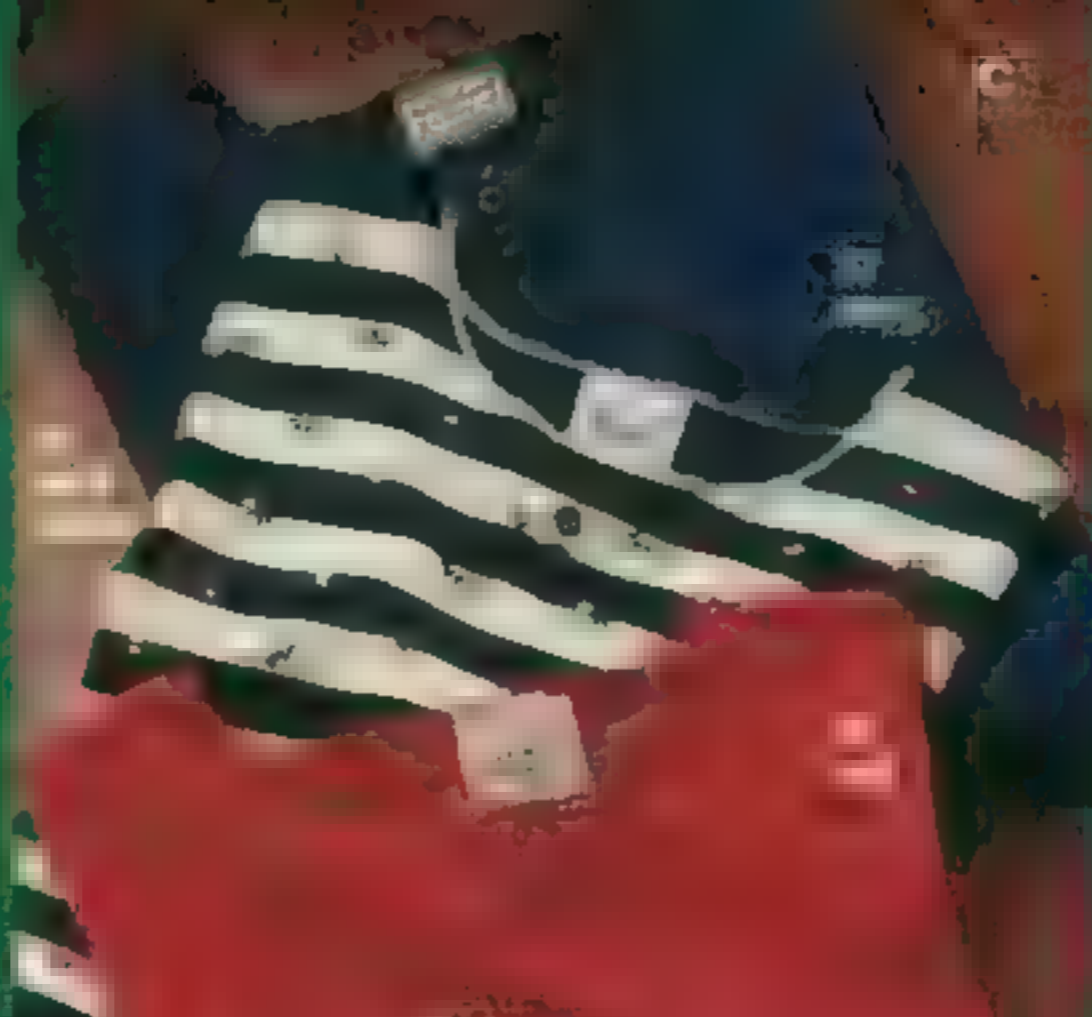

Save on Any 2 or More

Choose any combination of styles, colors or sizes on these two pages and pay the lower price for each.

A to E Cotton knit separates create a variety of outfits. In bright primary colors and bold stripes with scattered floral print. Machine wash, tumble dry. Made in U.S.A.
 Preschool (S-4) M (5) L (6-6X) State S M or L

A Hooded top with shirttail hem (0-40 lb.)
 JP 351-1524 D Each 12.00
 Any 2 or more, ea **10.99**

B Pull-on pants with elasticized waist and pockets (0-40 lb.)
 JP 351-1482 D Each 11.00
 Any 2 or more, ea **9.99**

C Pullover top (0-20 lb.)
 JP 351-1490 D Each 10.00
 Any 2 or more, ea **8.99**

D Cardigan (0-40 lb.)
 JP 351-1508 D Each 12.00
 Any 2 or more, ea **10.99**

E Dropped yoke skirt. Elastic waist (0-40 lb.)
 JP 351-1516 D Each 8.00
 Any 2 or more, ea **6.99**

Shoes sold on pages 170 and 175

4-6X

NEW MOVES





F to H Mickey Mouse screen printed coordinates. Wear our favorite cartoon mouse from top to toes. Machine wash, tumble dry.
 Preschool: Si(4), Mi(5-6), Li(6X); State S, M or L
 Girls: Si(7-8), Mi(10-12), Li(14); State S, M or L

F Cotton turtleneck. Imported (0.40 lb.)
 JP 351-1532 B Preschool Each 10.00
 Any 2 or more ea **8.99**
 JP 381-0405 B Girls Each 11.00
 Any 2 or more ea **9.99**

G Fleece top of polyester and cotton. Made in U.S.A. or imported of domestic fabric (0.70 lb.)
Preschool has kissing Mickey screen print
 JP 351-1391 B White Each 16.00
 JP 351-1409 B Red Each 16.00
 Any 2 or more ea **13.99**

Girls with Mickey and friends screen print
 JP 381-0389 B White Each 18.00
 JP 381-0397 B Red Each 18.00
 Any 2 or more ea **14.99**

H Cotton leggings with elasticized waist. Preschool sizes are red print, girls are black. Imported (0.50 lb.)
 JP 351-1417 B Preschool Each 12.00
 Any 2 or more ea **9.99**
 JP 381-0413 B Girls Each 14.00
 Any 2 or more ea **11.99**

J Crop top and brief set. Cotton. Imported (0.40 lb.)
 Sizes: Si(4-6), Mi(8-10), Li(12-14); State S, M or L
 JP 305-0549 B Set 10.00
 Any 2 or more set **8.99**

K Package of two pairs of socks. Includes one pair each of white and red. Acrylic, nylon and spandex. Imported (0.40 lb.)
 Sizes: Si(fits shoe sizes 7-10), Mi(10 1/2-13 1/2), Li(4-10); State S, M or L
 JP 304-0326 B 2 in Pkg 10.00
 Any 2 or more pkg **8.99**

© The Walt Disney Company
 Shoes sold on pages 159 and 175



4-14

In a hurry? In most cases we'll have your order to you in less than 4,320 minutes...that's right, 2 to 3 working days. Hey, you're pretty smart.



**Buy any Pretty as a Picture
Portrait Dresses® on pages 162 to 164
and receive a complimentary
8x10 portrait.**

Submit the Pretty as a Picture Portrait Dresses hangtag with your proof of purchase and receive a complimentary portrait (\$15 value) in any Photography by JCPenney studio. Offer expires January 30, 1995. The \$5 sitting fee per person (not to exceed \$20 per family) is not included in promotion.

Limit one free 8x10" per family.

May not be used with any other special offer.

For nearest location, call 1-800-59-SMILE.



**Save Only Till
January 3**

on pages 162 to 164.

After, order at reg. price.

A to D Pretty as a Picture Portrait Dresses™ for mother and daughters. Ivory cotton and acetate brocade contrasts with burgundy polyester and nylon panne. Dry clean. Made in U.S.A.

A Infant/Toddler panné float dress with brocade-pleated collar and lace trim. Back button closure. (0-40 lb.)

Infants/Toddlers: 12 mos., 18 mos., 2T, 3T, 4T

JP 346-0862 B After 1/3 \$30.00
Till 1/3 **25.99**

B Little girls fit-and-flare panné dress with brocade collar and lace trim. Button back with satin sash. (0-70 lb.)

Preschool: 3, 4, 5, 6, 6X

JP 350-0170 B After 1/3 \$36.00
Till 1/3 **29.99**

C Misses two-piece jacket and skirt set. Brocade jacket with lace and flower trim. Padded shoulders. Panné skirt has elasticized waist. (0-90 lb.)

Misses: 5'3", 5'7", about 25" from waist: 6, 8, 10, 12, 14, 16, 18

JP 370-0226 B After 1/3 \$65.00
Till 1/3 **54.99**

D Girls fit-and-flare dress has zig-zag brocade bodice with panné skirt. Back zipper closure. (0-90 lb.)

Girls: 7, 8, 10, 12, 14, 16

JP 370-0234 B After 1/3 \$40.00
Till 1/3 **34.99**

Girls Plus: 10^{1/2}, 12^{1/2}, 14^{1/2}

JO 370-0242 B After 1/3 \$43.00
Till 1/3 **36.99**

Girls Extra Plus: 16^{1/2}, 18^{1/2}

JO 370-0259 B After 1/3 \$46.00
Till 1/3 **39.99**

NEW! Girls Extra Plus Size: 20^{1/2}

JO 370-0267 B After 1/3 \$48.00
Till 1/3 **41.99**

Girls shoes sold on page 167; women's on page 125; Earrings sold on page 6



E & F Pretty as a Picture Portrait Dresses*

Panels and tulle in classic black and white with acetate metallic accents. Polyester and nylon panel, acetate tulle. Dry clean. Made in U.S.A. See portrait offer on facing page.

E Empire dress with front bow trim. Back button. (0-70 lb.)

Preschool 3-4-5-6-6X
JP 350-0188 B After 1-3 \$32.00 till 1-3 **27.99**

F Big sister's dress with cummerbund waist that ties in back. Back zipper. (0-90 lb.)

Girls 7-8-10-12-14-16
JP 370-0275 B After 1-3 \$38.00 till 1-3 **32.99**

Girls Plus 10-12-14
JO 370-0283 B After 1-3 \$41.00 till 1-3 **34.99**

G & H Kloz® crushed panne dresses with matching handbags. Polyester. Machine wash line dry. Made in U.S.A. of imported fabric.

G Little girl's trapeze dress. Back button closure. (0-110 lb.)

Preschool 3-4-5-6-6X
JP 350-0204 B After 1-3 \$36.00 till 1-3 **31.99**

H Fit-and-flare dress has back zipper. (0-90 lb.)

Girls 7-8-10-12-14-16
JP 380-0109 B After 1-3 \$40.00 till 1-3 **35.99**

Girls Plus 10-12-14
JO 380-0117 B After 1-3 \$44.00 till 1-3 **37.99**

J Allison Ann® T-strap urethane shoe with gold-tone rings. Elastic T-strap. Synthetic lining. Customized insole and heel pad. Composition rubber sole. Imported from China. (1.50 lbs.) Colors: 84 gold, 03 red, 82 black patent.

Girls (shoe half) 10-13-13
JP 496-0209 D After 1-3 \$16.00 till 1-3 **13.99**

K Ruffled lace sock. Nylon with polyester trim. Machine wash, tumble dry. Made in U.S.A. (0.20 lb.) Not included in promotion.

Girls: Girls shoe sizes 7-10; M(10-13); L(4-10); State S; Miss L
JP 304-0672 B **8.00**

L Headband and hair bow. Polyester. One size fits most. Made in U.S.A. (0.20 lb.) Not included in promotion.

JP 301-3851 A 2 in Pkg **10.00**

Shoes sold on page 167.

12 mos-16
girls plus, misses



H Allison Ann® broomstick-pleated panné dress. Polyester. Machine wash. twist-and-tie to dry. Made in U.S.A. of imported fabric. (0.90 lb.)

| | | |
|---------------|-----------------------------|-------|
| JP 370-0291 B | Girls | 38.00 |
| JO 370-0408 B | Girls Plus | 41.00 |
| JO 370-0416 B | Girls Extra Plus | 43.00 |
| JO 370-0424 B | NEW! Size 20 ^{lbs} | 44.00 |

J Allison Ann lace dress with lace-up back. Fit-and-flare styling. Polyester. Machine wash. tumble dry. Made in U.S.A. (1 lb.)

| | | |
|---------------|------------------|-------|
| JP 370-0432 B | Girls | 40.00 |
| JO 370-0440 B | Girls Plus | 45.00 |
| JO 370-0457 B | Girls Extra Plus | 48.00 |

K Allison Ann panné and floral print dress with lace trim. Back sash. Panné of polyester and nylon, cotton print. Machine wash, tumble dry. Made in U.S.A. (0.90 lb.)

| | | |
|---------------|------------------|-------|
| JP 370-0465 B | Girls | 36.00 |
| JO 370-0473 B | Girls Plus | 39.00 |
| JO 370-0481 B | Girls Extra Plus | 41.00 |

L Disorderly Kids® choker-neck brocade dress. Fit-and-flare styling with back zipper and tie. Crinoline attached under skirt. Polyester. Machine wash, tumble dry. Made in U.S.A. (1 lb.)

| | | |
|---------------|------------------|-------|
| JP 380-0125 B | Girls | 46.00 |
| JO 380-0133 B | Girls Plus | 48.00 |
| JO 380-0141 B | Girls Extra Plus | 50.00 |

Allison Ann skimmer with shiny urethane upper and gold-tone studs on chiffon bow. Nylon tricot lining. Cushioned insole. Composition rubber sole. Imported from China. (0.90 lb.)

Girls: whole half 12^{1/2}-13^{1/2}, 1-4

| | | |
|---------------|--|-------|
| JP 496-0563 D | | 16.00 |
|---------------|--|-------|

Shoes sold on pages 163, 167 and 170

Sizes

Girls 7, 8, 10, 12, 14, 16
 Girls Plus: 10^{1/2}, 12^{1/2}, 14^{1/2}
 Girls Extra Plus: 16^{1/2}, 18^{1/2}

7-16
 also girls plus



M
 black

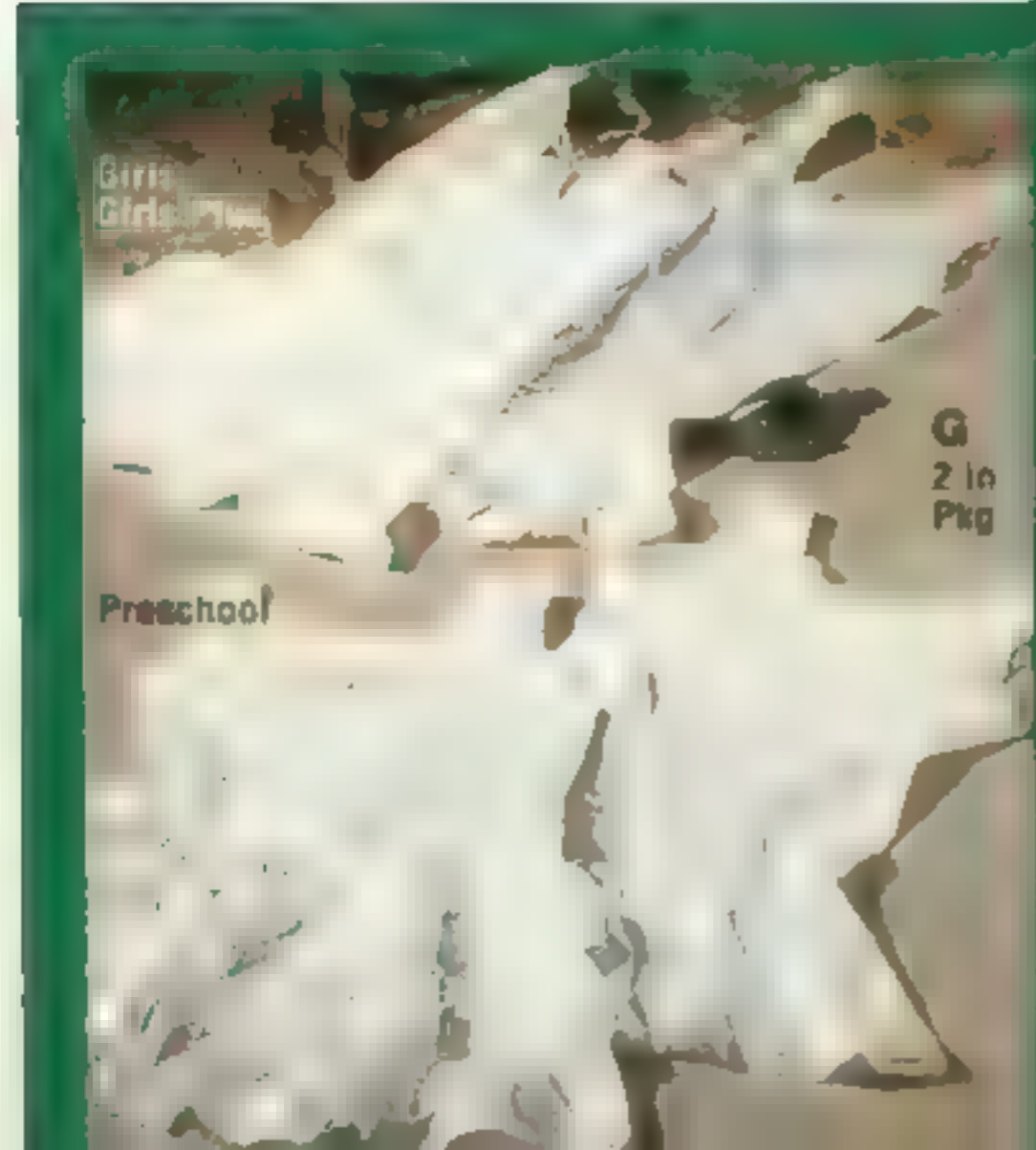

Girls
 Girls Plus

G
 2 in
 Pkg

Preschool





Save on Any 2 or More

Choose any combination of styles, colors or sizes on this page and pay the lower price for each.

A Lace-trimmed velvet and checked vest. Nylon velvet with polyester, cotton-back, polyester-rayon check. Polyester lace, solid back of acetate taffeta. Machine wash, tumble dry. Made in U.S.A. (0.40 lb.)
 JP 371-3500 B Girls Each 17.00
 Any 2 or more, ea. **14.99**
 JO 371-3518 B Girls Plus Each 18.00
 Any 2 or more, ea. **15.99**

B Bodysuit. Picot-trimmed neckline with rosettes. Snaps at legs. Polyester and cotton. Machine wash, tumble dry. Made in U.S.A. (0.30 lb.)
 JP 371-3526 B Girls Each 16.00
 Any 2 or more, ea. **13.99**
 JO 371-3609 B Girls Plus Each 17.00
 Any 2 or more, ea. **14.99**

C Skirt with attached lace-trimmed petticoat. Elasticized waist. Skirt is polyester and rayon, polyester petticoat and lace. Machine wash, tumble dry. Made in U.S.A. (0.60 lb.)
 JP 371-3534 B Girls Each 22.00
 Any 2 or more, ea. **18.99**
 JO 371-3617 B Girls Plus Each 23.00
 Any 2 or more, ea. **19.99**

D Velvet shawl-collar jacket. Nylon velvet with polyester and cotton-backing, check in polyester and rayon. Machine wash, tumble dry. Made in U.S.A. (0.60 lb.)
 JP 371-3542 B Girls Each 25.00
 Any 2 or more, ea. **21.99**
 JO 371-3559 B Girls Plus Each 28.00
 Any 2 or more, ea. **22.99**

E Tuxedo blouse. Pin-tucked yoke with lace trim. Button-front. Polyester and cotton. Machine wash, tumble dry. Made in U.S.A. (0.30 lb.)
 JP 371-3682 B Girls Each 18.00
 Any 2 or more, ea. **14.99**
 JO 371-3708 B Girls Plus Each 19.00
 Any 2 or more, ea. **15.99**

F Velvet straight skirt. Elasticized waist. Nylon with polyester and cotton-backing. Machine wash, tumble dry. Made in U.S.A. (0.60 lb.)
 JP 371-3583 B Girls Each 15.00
 Any 2 or more, ea. **12.99**
 JO 371-3591 B Girls Plus Each 16.00
 Any 2 or more, ea. **13.99**

G Suspender pants. Banded front with elasticized back waist. Detachable elasticized suspenders. Polyester and rayon. Machine wash, tumble dry. Made in U.S.A. (0.80 lb.)
 JP 371-3690 B Girls Each 24.00
 Any 2 or more, ea. **19.99**
 JO 371-3716 B Girls Plus Each 25.00
 Any 2 or more, ea. **20.99**

H Velvet hat with bow. Acetate and nylon. Dry clean. Made in U.S.A. of imported fabric. One size fits 7-14 (0.25 lb.)
 Not included in promotion.
 JP 301-2739 A **14.00**

Jewelry sold on page 179; shoes sold on facing page and page 170.

Sizes
 Girls: 7, 8, 10, 12, 14, 16
 Girls Plus: 10, 12, 14, 16

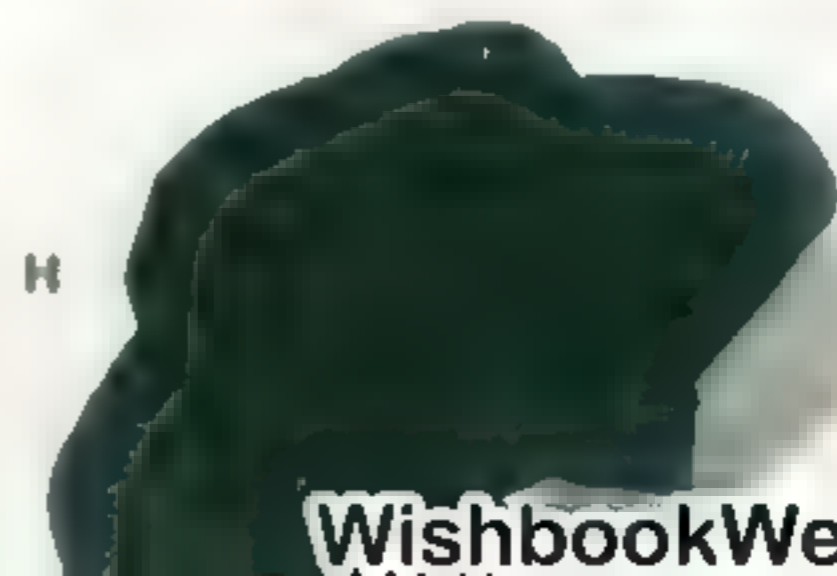

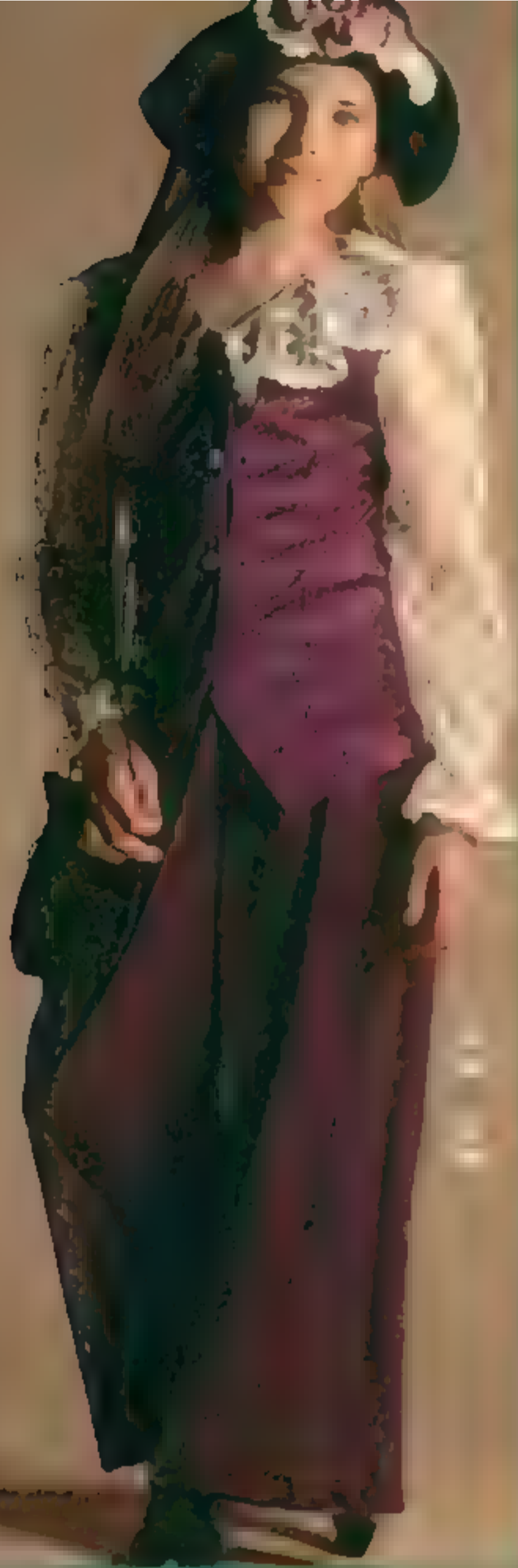

J Cotton velvet hat trimmed with flowers, lace and mock pearls. One size fits most. Dry clean. Imported from China. (0.20 lb.)
JP 301-2887 A **14.00**

K Jazz Kids crushed panne palazzo pants set. Vested top has ruffled lace collar and sleeves. Elasticized waist in pants. Polyester. Machine wash, tumble dry. Made in U.S.A. (1 lb.)
Girls: 7, 8, 10, 12, 14, 16
JP 371-3856 B Set **49.99**
Girls Plus: 10^{1/2}, 12^{1/2}, 14^{1/2}, 16^{1/2}
JO 371-3864 B Set **52.99**

Shoes sold on page 170

Be sure it fits! See pages 662-663 in our Fall '94 Catalog

L New Moves® fit-and-flare leggings set. Crushed panne velvet top has choker-style collar. Back zipper. Elasticized waist in leggings. Polyester top, polyester and cotton leggings. Machine wash, tumble dry. Made in U.S.A. (1 lb.)
Girls: S (7-8), M (10-12), L (14-16), State S, M or L
JP 371-3641 B Set **29.99**
Girls Plus: M (10^{1/2}-12^{1/2}), L (14^{1/2}-16^{1/2}), State M or L
JO 371-3674 B Set **32.99**

Allison Ann® velvet skimmer with rhinestone accents. Nylon velvet upper with synthetic lining and cushioned insole. Composition rubber sole. Imported from China. (0.90 lb.)
Color: 92 black
Girls: whole half 12^{1/2}-13^{1/2}, 1-4
JP 496-0365 D **18.00**

Rayon velvet drawstring bag with beaded patches. About 6" x 7". Imported. (0.30 lb.)
JP 301-2796 A **12.00**

M New Moves mock vest and leggings set. Pullover cotton top has attached front vest and lace-trimmed cuffs. Elasticized waist in leggings. Polyester and rayon mock vest with polyester lace. Leggings are cotton and polyester. Machine wash, tumble dry. Made in U.S.A. (1 lb.)
Girls: S (7-8), M (10-12), L (14-16), State S, M or L
JP 371-3633 B Set **26.99**
Girls Plus: M (10^{1/2}-12^{1/2}), L (14^{1/2}-16^{1/2}), State M or L
JO 371-3666 B Set **29.99**



7-16
also girls plus



Save on Any 2 or More

Choose any combination
of styles, colors or sizes on
these two pages and pay
the lower price for each.

A Knit bodysuit with lace yoke.
Snaps at legs. Cotton and spandex
with polyester and cotton lace.
Machine wash, tumble dry. Made in
U.S.A. (0.40 lb.)
Girls: S(7-8), M(10-12), L(14-16),
XL(18). State S, M, L or XL.
JP 573-4124 D Each 16.00
..... Any 2 or more, ea **13.99**

B Velour skirt with elasticized waist.
Cotton and polyester. Machine wash,
tumble dry. Made in U.S.A. (0.50 lb.)
Girls: S(7-8), M(10-12), L(14-16),
XL(18). State S, M, L or XL.
JP 574-1855 D Each 9.99
..... Any 2 or more, ea **8.99**

C Baby doll velour top with lace
flounce. Cotton and polyester.
Machine wash, tumble dry. Made in
U.S.A. (0.50 lb.)
Colors: 04 berry, 52 natural, 82 black.
Girls: S(7-8), M(10-12), L(14-16),
XL(18). State S, M, L or XL.
JP 573-4132 D Each 19.00
..... Any 2 or more, ea **15.99**

D Velour leggings in easy-care
cotton and polyester. Elasticized
waist. Machine wash, tumble dry.
Made in U.S.A. (0.50 lb.)
Girls: 7, 8, 10, 12, 14, 16, 18.
JP 574-1657 D Each 14.00
..... Any 2 or more, ea **11.99**

E Glitter belt accented with gold-
tone studs. Vinyl backing. Made in
U.S.A. (0.20 lb.)
Not included in promotion.
Girls: S/M fits waists 22"-24";
M/L(25"-27"); L/XL(28"-30"); State S/M,
M/L or L/XL.
JP 301-2820 B **10.00**

F Cotton velvet hat trimmed with
flowers, lace and mock pearls. One
size fits most. Dry clean. Imported
from China. (0.20 lb.)
Not included in promotion.
JP 301-2887 A **14.00**

Shoes sold on page 170, shoe charms
sold on page 174.

Be sure it fits! See pages 662-663
in our Fall '94 Catalog.

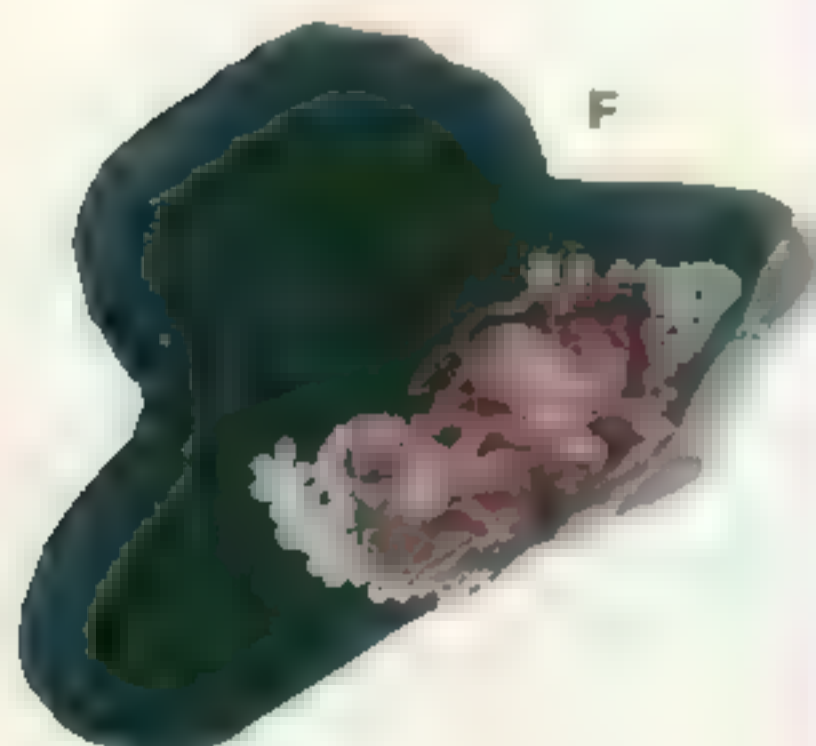



26
evergreen



G
05
ivory



H

NEW MOVES

G Cable knit tunic with crocheted trim. Ramie and cotton. Machine wash, tumble dry. Imported. (0.60 lb.)
Leggings sold on facing page.
Girls: S(7-8), M(10-12), L(14-16), XL(18).
State S, M, L or XL.
JP 385-1516 D Each 30.00
..... Any 2 or more ea. **24.99**

H Hand knit cardigan with cross-stitched trim and crocheted accents. Acrylic. Machine wash, tumble dry. Imported. (0.60 lb.)
Girls: S(7-8), M(10-12), L(14). State S, M or L.
JP 385-1524 B Each 30.00
..... Any 2 or more ea. **24.99**

J Ribbed stirrup pants with elasticized waist. Polyester and cotton knit. Machine wash, tumble dry. Made in U.S.A. (0.60 lb.)
Girls: 7, 8, 10, 12, 14, 16.
JP 574-3067 D Each 9.99
..... Any 2 or more ea. **8.99**
Girls Plus: 10", 12", 14", 16", 18".
JO 574-3075 D Each 12.99
..... Any 2 or more ea. **10.99**

6.99

Girls Leggings

K Leggings. Elasticized waist. Cotton and polyester knit. Machine wash, tumble dry. Made in U.S.A. (0.50 lb.)
Girls: 7, 8, 10, 12, 14, 16.
JP 574-3042 D **6.99**
Girls Plus: 10", 12", 14", 16", 18".
JO 574-3059 D **9.99**

Shoes sold on page 170

7-18
some girls plus



52
natural



52
natural



82
black



169

Save on Any 2 or More

Choose any combination of styles, colors or sizes on these two pages and pay the lower price for each.

A Hooded cotton flannel shirt. Machine wash, tumble dry. Imported (0.50 lb.) Thermal top sold on facing page.
Girls: S(7-8), M(10-12), L(14-16), XL(18)
State: S, M, L or XL
JP 573-2920 D Each 12.99
..... Any 2 or more ea **10.99**
Girls Plus: M(10½-12½), L(14½-16½), State: M or L
JO 389-0911 D Each 14.99
..... Any 2 or more ea **12.99**

B Five-pocket cotton denim jeans. Machine wash, tumble dry. Made in U.S.A. (1 lb.)
Girls: Girls Slim: 7, 8, 10, 12, 16
Girls Plus: 10, 12, 16, 18
Classic: 53 stone.
JP 574-2523 ■ Girls Slim
JP 574-2424 D Girls Each 18.99
..... Any 2 or more ea **14.99**
JO 574-2432 D Girls Plus Each 21.99
..... Any 2 or more ea **18.99**
Colors: 32 dark teal, 52 wheat, 40 plum, 25 hunter
JP 574-2994 D Girls Slim
JP 574-2986 D Girls Each 19.99
..... Any 2 or more ea **16.99**
JO 389-0100 D Girls Plus Each 21.99
..... Any 2 or more ea **18.99**

C Star print shirt in cotton. Shirttail hem. Machine wash, tumble dry. Imported (0.40 lb.)
Girls: S(7-8), M(10-12), L(14-16), XL(18)
State: S, M, L or XL
JP 573-2391 D Each 16.00
..... Any 2 or more ea **13.99**
Girls Plus: M(10½-12½), L(14-16), State: M or L
JO 389-0886 D Each 17.00
..... Any 2 or more ea **14.99**

D Package of two braided leather belts. Imported from Argentina (0.40 lb.)
Colors: ■ gold/silver, 25 green/multi, 77 brown-black
Girls: S/M (fits waists 22-24"), M/L (25-27), L/XL (28-30)
State: S/M, M/L or L/XL
JP 301-0584 D 2 in Pkg 14.00
..... Any 2 or more, pkg **11.99**

E Package of six pairs textured socks in white, green, fuchsia, natural, purple and navy. Cotton and nylon. Machine wash, tumble dry. Made in U.S.A. (0.90 lb.)
Not included in promotion
Girls: M (fits shoe sizes 10½-3½), L(4-10)
State: M or L
JP 304-0227 B 6 in Pkg **10.00**

New Moves® leather bootie with cushioned insole and heel pad. Unit-molded composition rubber sole. Imported from Brazil (1.50 lbs.)
Shoe charms sold on page 174
Girls: whole/half 11-13, 1-4
JP 496-0399 ■ Each 30.00
..... Any 2 or more, ea **24.99**

7-18

also girls plus

82
black

53
saddle tan



A
Flannel
Shirt
B
Jeans





F
Hooded
Top

F Hooded fleece top with embroidered logo. Polyester and cotton. Machine wash, tumble dry. Imported. (0.50 lb.)
Girls: S(7-8), M(10-12), L(14-16), XL(18).
State S, M, L or XL.
JP 573-2706 D Each 19.00
..... Any 2 or more, ea **16.99**
Girls Plus: M(10½-12½), L(14½-16½), State M or L.
JO 389-0894 D Each 21.00
..... Any 2 or more, ea **18.99**



G
Thermal
Top

G Thermal knit top in cotton. Machine wash, tumble dry. Made in U.S.A. of domestic or imported fabric. (# 30 lb.)
Girls: S(7-8), M(10-12), L(14-16), XL(18).
State S, M, L or XL.
JP 573-3134 D Each 15.00
..... Any 2 or more, ea **12.99**
Girls Plus: M(10½-12½), L(14½-16½), State M or L.
JO 389-1041 D Each 18.00
..... Any 2 or more, ea **15.99**

H Corduroy shirt with shirttail hem. Cotton. Machine wash, tumble dry. Imported. (0.40 lb.)
Girls: S(7-8), M(10-12), L(14-16), XL(18).
State S, M, L or XL.
JP 573-3118 D Each 19.00
..... Any 2 or more, ea **16.99**
Girls Plus: M(10½-12½), L(14½-16½), State M or L.
JO 389-0928 D Each 21.00
..... Any 2 or more, ea **17.99**

J Corduroy jeans-style pants. Cotton and polyester. Machine wash, tumble dry. Made in U.S.A. or imported. (1 lb.)
Girls: 7, 8, 10, 12, # 16.
JP 574-1541 D Each 19.99
..... Any 2 or more, ea **17.99**

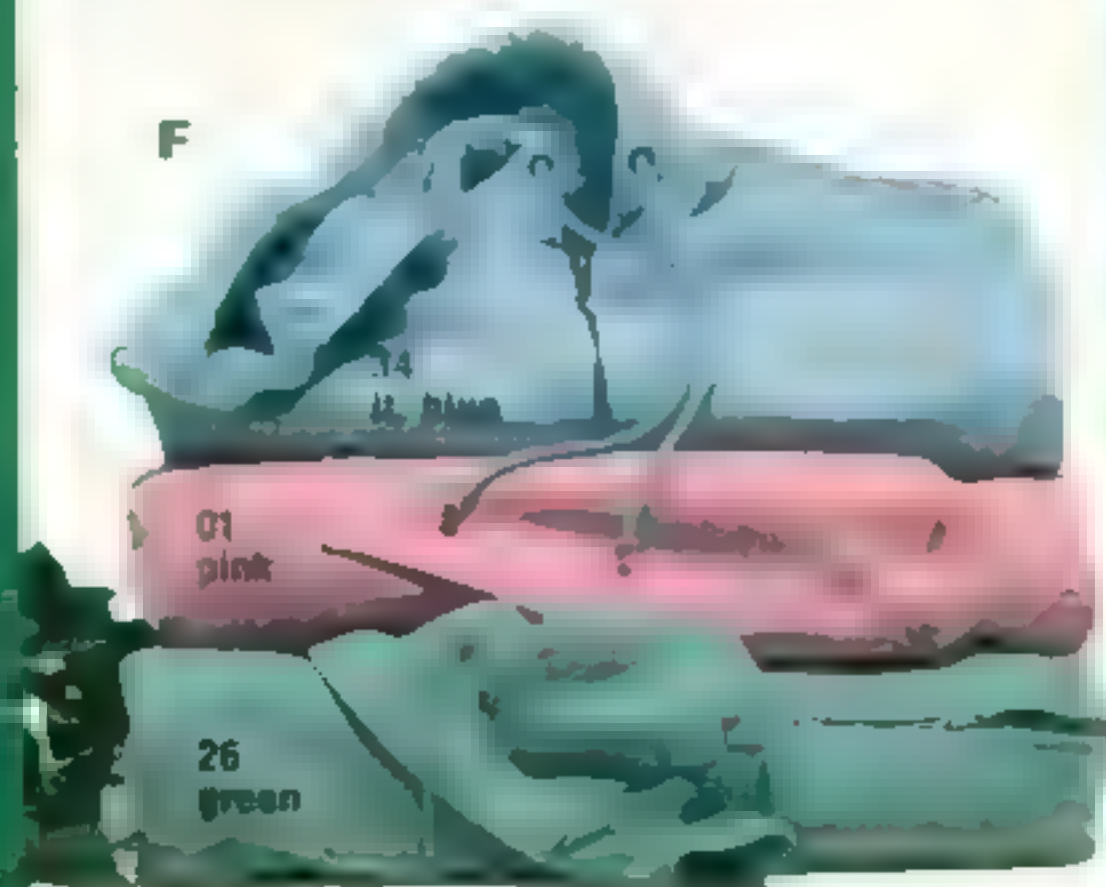

THE ORIGINAL
ARIZONA
JEAN COMPANY



G
Thermal
Top
H
Shirt
J
Pants





Save on Any 2 or More

Choose any combination of styles, colors or sizes on these two pages and pay the lower price for each.

A Soft cotton turtleneck with lettuce-edged neckline. In three versatile colors. Machine wash, tumble dry. Made in U.S.A. (0.40 lb.)

JP 371-3724 D Girls Each 14.00
 Any 2 or more, ea. **11.99**
 JO 371-3732 D Girls Plus Each 16.00
 Any 2 or more, ea. **13.99**

B Plaid jacket. Yarn-dyed shell with corduroy collar. Cotton and acrylic plaid, cotton, polyester corduroy. Machine wash, tumble dry. Made in U.S.A. of domestic and imported fabric. (1.10 lbs.)

JP 371-3773 B Girls Each 25.00
 Any 2 or more, ea. **19.99**
 JO 371-3781 B Girls Plus Each 27.00
 Any 2 or more, ea. **21.99**

C Jeans-style pants. Pockets. Leather-look vinyl belt included. Cotton denim, polyester and cotton corduroy. Machine wash, tumble dry. Made in U.S.A. (0.90 lb.)

JP 371-3765 B Girls Each 29.00
 Any 2 or more, ea. **22.99**
 JO 371-3831 B Girls Plus Each 30.00
 Any 2 or more, ea. **24.99**

D Sleeveless plaid vest. Cotton and acrylic. Machine wash, tumble dry. Made in U.S.A. of imported fabric. (0.70 lb.)

JP 371-3740 B Girls Each 22.00
 Any 2 or more, ea. **18.99**
 JO 371-3757 B Girls Plus Each 24.00
 Any 2 or more, ea. **20.99**

E Wrap skirt in buffalo plaid with fringe trim. Cotton and acrylic. Machine wash, tumble dry. Made in U.S.A. of imported fabric. (0.60 lb.)

JP 371-3799 B Girls Each 18.00
 Any 2 or more, ea. **14.99**
 JO 371-3823 B Girls Plus Each 20.00
 Any 2 or more, ea. **16.99**

F Long denim skirt. Button front and leather-look vinyl belt. Cotton denim. Machine wash, tumble dry. Made in U.S.A. (0.50 lb.)

JP 371-3807 B Girls Each 24.00
 Any 2 or more, ea. **19.99**
 JO 371-3815 B Girls Plus Each 26.00
 Any 2 or more, ea. **21.99**

Sizes

Girls 7, 8, 10, 12, 14, 16
 Girls Plus 10 $\frac{1}{2}$, 12 $\frac{1}{2}$, 14 $\frac{1}{2}$, 16 $\frac{1}{2}$

G Leather T-strap from New Moves™. Adjustable buckle strap. Nylon tricot lining. Cushioned insole and synthetic rubber-blend sole. Imported from Brazil. (0.80 lb.)

Girls whole, half 8 $\frac{1}{2}$ -13 $\frac{1}{2}$, 1-4
 JP 496-0555 D Each 25.00
 Any 2 or more, ea. **21.99**

Boots sold on page 170



82
black

81
brown

7-16
some girls plus



H Turtleneck can be personalized with embroidered monogram on side of neckline. Choose Style 1, 2 or 3. Just add \$5 charge for each monogram. See page 433 for details. Cotton with stretchy Lycra® spandex at ribbed neck and cuffs. Double-needle stitched neckline. Machine wash, tumble dry. Made in U.S.A. (0.50 lb.)
 Girls: S(7-8), M(10-12), L(14-16), XL(18)
 State S, M, L or XL
 JP 573-3944 D Each 10.00
 Any 2 or more ea **8.50**

Girls Plus: M(10'-12"), L(14'-16"), XL(18")
 State M, L or XL
 JO 389-0498 D Each 11.00
 Any 2 or more ea **9.00**

J Embroidered vest. Ramie cotton. Machine wash, tumble dry. Imported. (0.40 lb.)
 Girls: S(7-8), M(10-12), L(14-16), XL(18)
 State S, M, L or XL
 JP 385-1177 D Each 16.00
 Any 2 or more ea **13.99**

K Denim leggings in pure cotton with stretchy spandex. Elasticized waist. Machine wash, tumble dry. Made in U.S.A. (0.60 lb.)
 Girls: 7, 8, 10, 12, 14, 16
 JP 574-1061 D Each 15.99
 Any 2 or more **12.99**
 Girls Plus: 10", 12", 14", 16"
 JO 574-2341 D Each 17.99
 Any 2 or more **14.99**

L Lee® jeans in soft cotton denim. Relaxed fit with dropped yoke. Fly, belt. Machine wash, tumble dry. Made in U.S.A. (1.10 lbs.)
 Girls: 7, 8, 10, 12, 14, 16
 JP 574-1566 D Each 23.00
 Any 2 or more ea **19.99**

Belt sold on page 170. shoes on pages 170 and 175

A monogrammed gift is nice—it adds the personal touch you want at Christmas. See page 433 or ask for details when ordering.



52 natural

52 natural

82 black

82 navy

40 purple

82 black

34 skylite

35 stonewash

27 purple



A Set



B Set



C Set



D Set

A Fringed sweater and stirrup pants set. Elastic-waist pants. Acrylic. Machine wash, tumble dry. Made in U.S.A. (0.80 lb.)
 Girls: Sr7-8 M(10-12), L(14-16) State S, M or L
 JP 371-3476 B Set **26.99**
 Girls Plus: M(10½-12½), L(14½-16½) State M, L
 JO 371-3484 B Set **27.99**

B Color-blocked hooded set. Soft acrylic fleece. Machine wash, tumble dry. Made in U.S.A. or imported of domestic fabric. (0.80 lb.)
 Girls: 7, 8, 10, 12, 14, 16
 JP 371-3898 B Set **19.99**
 Girls Plus: 10, 12, 14, 16
 JO 371-3906 B Set **21.99**

C Three-piece leggings set. Multi-print mesh top over knit tank top. Polyester and cotton. Kests, machine wash, tumble dry; mesh, machine wash, dry flat. Made in U.S.A. (1 lb.)
 Girls: 7, 8, 10, 12, 14, 16
 JP 371-3914 B Set **26.99**
 Girls Plus: 10, 12, 14, 16
 JO 371-3922 B Set **29.99**

D New Moves™ hooded fleece set. Top is yarn-dyed acrylic and polyester. Leggings are polyester and cotton. Machine wash, tumble dry. Made in U.S.A. (1 lb.)
 Girls: Sr7-8 M(10-12), L(14-16) State S, M or L
 JP 371-3872 B Set **24.99**
 Girls Plus: M(10½-12½), L(14½-16½) State M or L
 JO 371-3880 B Set **26.99**

E Package of four assorted shoe charms hook on everything from sneakers to zipper pulls. Gold-tone. Made in U.S.A. (0.50 lb.)
 JP 301-3042 C 4 in Pkg **13.00**
 Booties sold on facing page and page 170



E Pkg. of 4

7-18
also girls plus

Save on Any 2 or More

Choose any combination of styles, colors or sizes on this page and pay the lower price for each.

F to J Cotton knit coordinates.
Machine wash, tumble dry. Made in U.S.A.
Girls S(7-8), M(10-12), L(14-16), XL(18)
State S, M, L or XL
Girls Plus M(10^{1/2}-12^{1/2}), L(14^{1/2}-16^{1/2}), XL(18^{1/2}) State M, L or XL

F Cardigan with pockets (0.60 lb.)
JP 371-3443 D Girls Ea 14.00
..... Any 2 or more, ea **11.99**
JO 389-0951 D Girls Plus Ea 15.00
..... Any 2 or more, ea **12.99**

G Elastic-waist pants with pockets (0.50 lb.)
JP 371-3427 D Girls Ea 13.00
..... Any 2 or more, ea **10.99**
JO 389-0936 D Girls Plus Ea 15.00
..... Any 2 or more, ea **12.99**

H Hooded top (0.50 lb.)
JP 371-3468 D Girls Ea 14.00
..... Any 2 or more, ea **11.99**
JO 389-0977 D Girls Plus Ea 15.00
..... Any 2 or more, ea **12.99**

J Long sleeve top (0.40 lb.)
JP 371-3435 D Girls Ea 11.00
..... Any 2 or more, ea **8.99**
JO 389-0944 D Girls Plus Ea 12.00
..... Any 2 or more, ea **9.99**

K Lace-up leather bootie. Cotton lining, cushioned insole, arch and heel pad. Rubber sole. Imported from China (1 lb.)
Girls whole, half 8^{1/2}-13^{1/2}, 1-4
JP 602-7593 D Pair 16.00
..... Any 2 or more, pr **12.99**

L Pkg. of 8 pairs terry-soled socks. Cotton and nylon knit. Machine wash, tumble dry. Made in U.S.A. (0.80 lb.)
Not included in promotion
Colors: pkg. B (8 prs. white), pkg. C (2 prs. each of white, natural and red, 1 pair each of black and green)
Sizes: S (fits shoe sizes 7-10), M(10^{1/2}-13^{1/2}), L(14-18) State S, M or L
JP 304-0565 D Package 10.00
..... Any 2 or more, pkg **8.99**

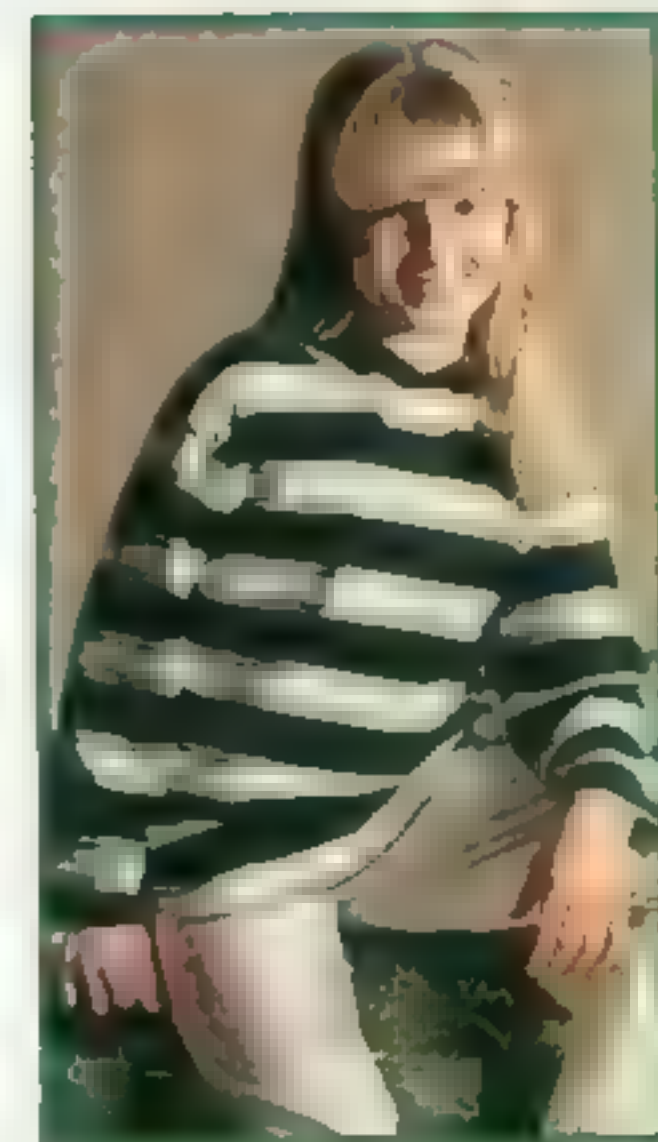

NEW MOVES





A
Top
B
Unitard



A
Top
C
Leggings



D

Save on Any 2 or More

Choose any combination of styles, colors or sizes and pay the lower price for each.

A Hooded top Zip front, team logo and pockets. Cotton French terry. Machine wash, tumble dry. Made in U.S.A. (0.50 lb.)
JP 306-0548 D Each 29.00
..... Any 2 or more, ea **24.99**

B Unitard, Front screen print. Cotton and spandex. Machine wash, line dry. Made in U.S.A. (0.40 lb.)
JP 306-0563 D Each 16.00
..... Any 2 or more, ea **13.99**

C Leggings, Elasticized waist. Cotton and spandex. Machine wash, line dry. Made in U.S.A. (0.60 lb.)
JP 306-0571 D Each 18.00
..... Any 2 or more, ea **14.99**

D Leotard, Front screen print. Cotton and spandex. Machine wash, line dry. Made in U.S.A. (0.40 lb.)
JP 306-0555 D Each 14.00
..... Any 2 or more, ea **11.99**

E Pkg. 8 pairs crew socks, Includes four pairs white, two red and two black. Cotton and nylon. Machine wash, tumble dry. Made in U.S.A. (0.60 lb.)
Not included in promotion
Girls' S (fits shoe sizes 7-10), M (10½-13½), L (4-10) State S, M or L.
JP 304-0664 B Pkg. 8 pr. **10.00**

F LA Gear® multi-function leather oxford with padded collar and tongue. Nylex™ lining and rubber sole. Imported from China. (1 lb.)
Little Girls' whole, half sizes 8½-13½.
JP 498-2211 Pair 32.00
..... Any 2 or more, ea pr. **27.99**
Girls' whole, half sizes 1-6
JP 498-0512 D Pair 32.00
..... Any 2 or more, ea pr. **27.99**

Girls Sizes: S(7-8), M(10-12), L(14-16)
State S, M or L.



★ NFL Line-Up ★

03 Cowboys 10 49ers
42 Jaguars 41 Panthers

7-16



E
Pkg.
of 8



WishbookWeb.com



G Set

G Bulletin board set keeps important notes and dates within reach. Cork center, two plastic memo pads, illustrated background, pencil. Paper and laminated card board. About 17 1/2 x 13 1/2. Imported from Taiwan. (1.90 lbs.)
JP 301-0717 A Set **10.00**

H Seven-piece desk set comes with desk pad, pencil box with four pencils, and integrated with holder. Paper and laminated card board. Desk pads about 19 1/2 x 12 1/2. Imported from Taiwan. (2.50 lbs.)
JP 301-0725 A Set **15.00**

H Desk Set



J Set

82 black

Allison Ann® holiday skimmer in synthetic suede upper. Holiday embroidered accents. Cushioned insole and comfortable rubber sole. Imported from China. (1.50 lbs.)
Infant, toddlers, whole half 5-10
JP 495-0648 D **7.99**
Girls, whole half 11-13 1-4
JP 496-0589 D **8.99**



J New Moves® holiday fleece set. Pullover top with front screenprint. Pants with elasticized waist. Acrylic fleece. Machine wash. Tumble dry. Made in U.S.A. or imported of domestic fabric. (10.70 lb.)
Preschool 4 5 6 6X
JP 351-1607 B Set **17.99**
Girls 7 8 10 12 14 16
JP 371-3849 B Set **19.99**
Girls Plus 10 12 14 16
JO 371-3930 B Set **21.99**

K Journal holds an account of day-to-day events. Covers recycled corrugated paperboard. About 7x4 1/2". Made in U.S.A. (0.40 lb.)
Styles: 01 heart, 02 angel
JP 301-1228 C **9.00**

L Daily diary for recording her most precious thoughts, under lock and key. Cover is recycled corrugated paperboard. Latch, lock and key included. About 4 1/2 x 5 1/2 x 1 1/2. Imported from Taiwan. (0.60 lb.)
Styles: 02 teddy bear, 01 heart
JP 301-1210 C **9.00**





*Last year, you spent
two hours standing in
line, waiting to ship your
gifts. Save time and
avoid holiday headaches.*

*We'll send it
right to them!*



Some Things to Treasure

A & B Musical jewelry boxes. Open the lid and a small doll twirls as music plays. Pink rayon satin lining and mirrored lid. Made of wood. Imported from Japan.

A Large musical jewelry box plays "Carousel Waltz." Bottom drawer. About 8 1/2"x5 1/2"x4 1/2" high. (1.90 lbs.)

JP 301-0808 A **21.00**

B Small musical jewelry box plays "Teddy Bear Picnic." About 6"x4 1/2"x3 1/2" high. (0.80 lb.)

JP 301-1129 B **12.00**

C & D Heart-print wooden jewelry boxes in white finish. Pink suede-look cloth lining.

C Large heart-print box has three pull-out drawers and a mirrored necklace compartment. About 7 1/2"x4"x8" high. Imported from Taiwan. (2.75 lbs.)

JP 301-1137 A **22.00**

D Small heart-print box with mirrored lid. About 6 1/2"x4 1/2"x2 1/2" high. Imported from Taiwan. (1.70 lbs.)

JP 301-1467 A **9.00**

E Carter's® Santa suit sleeper. Red terrycloth suit with white plush trim. Attached belt buckle and black knit boots. Back snap closure. Terry hat has self-adhesive adjustable closure. In polyester that's flame resistant and chemical free as defined by federal standards for children's sleepwear. The fabric in this garment is flame resistant without the use of flame-retardant chemical treatment. See Penney Pointer on page 145. Machine wash; tumble dry. To retain flame resistance, use detergent. Do not use soap in hard water. Made in U.S.A. (0.70 lb.)

Find more great sleepwear for baby on pages 144 and 145.

Sizes: S (up to 11 lbs.), M (12-17 lbs.), L (18-23 lbs.), Size S, M or L

JP 340-0819 B **24.00**

F Ceramic heart wooden box features compartments for all her treasures. Mirrored lid. Pink suede-look cloth lining. About 6 1/2"x5 1/2"x4 1/2" high. Imported from Taiwan. (2.50 lbs.)

JP 301-3810 A **16.00**

Jewelry sold on facing page.



Gifts \$12 and Under

G to M Dazzle her with jewelry! Each comes ready to wrap in a gift box. Pierced earrings have surgical steel posts. Jewelry is gold-tone metal with simulated jewels.

G Three-piece "Love" locket set has 18" heart locket necklace with spring-ring closure, bracelet and pair of heart-shaped pierced earrings. Hinged box made in U.S.A. jewelry imported from China. (0.40 lb.)

JP 301-1590 A Set **12.00**

H Simulated birthstone jewelry set includes adjustable ring with birthstone, 16" necklace with birthstone bear pendant and one pair of matching clip-on or pierced birthstone earrings. Necklace has spring-ring closure. Made in U.S.A. (0.40 lb.) Birthstones: 01 January, 02 February, 03 March, 04 April, 05 May, 06 June, 07 July, 08 August, 09 September, 10 October, 11 November, 12 December.

JP 301-1657 C Clip-on Set **10.00**

JP 301-2069 C Pierced Set **10.00**

J Ten-piece adjustable ring set. Comes in a heart-shaped foil box. Jewelry made in U.S.A. hinged box imported from China. (0.40 lb.)

JP 301-1681 A Set **10.00**

K 100-pair set of stick-on earrings. A 12-month calendar of earrings! Just peel off card and wear. Imported from Taiwan. (0.25 lb.)

JP 301-1715 A Set **9.00**

L Jewelry set includes a 22" necklace with charm holder and interchangeable charms, multi-charm bracelet with spring-ring closure and one pair of pierced earrings with interchangeable charms. Hinged box made in U.S.A. jewelry imported from Korea. (0.40 lb.)

JP 301-1624 A Set **12.00**

M Three-piece choker set. Adjustable velvet choker with simulated pearl heart drop, one pair simulated pearl ball pierced earrings, one pair gold-tone ball pierced earrings. Hinged box made in U.S.A. jewelry imported from Korea. (0.40 lb.) Colors: 82 black, 04 burgundy.

JP 301-2002 C Set **9.00**

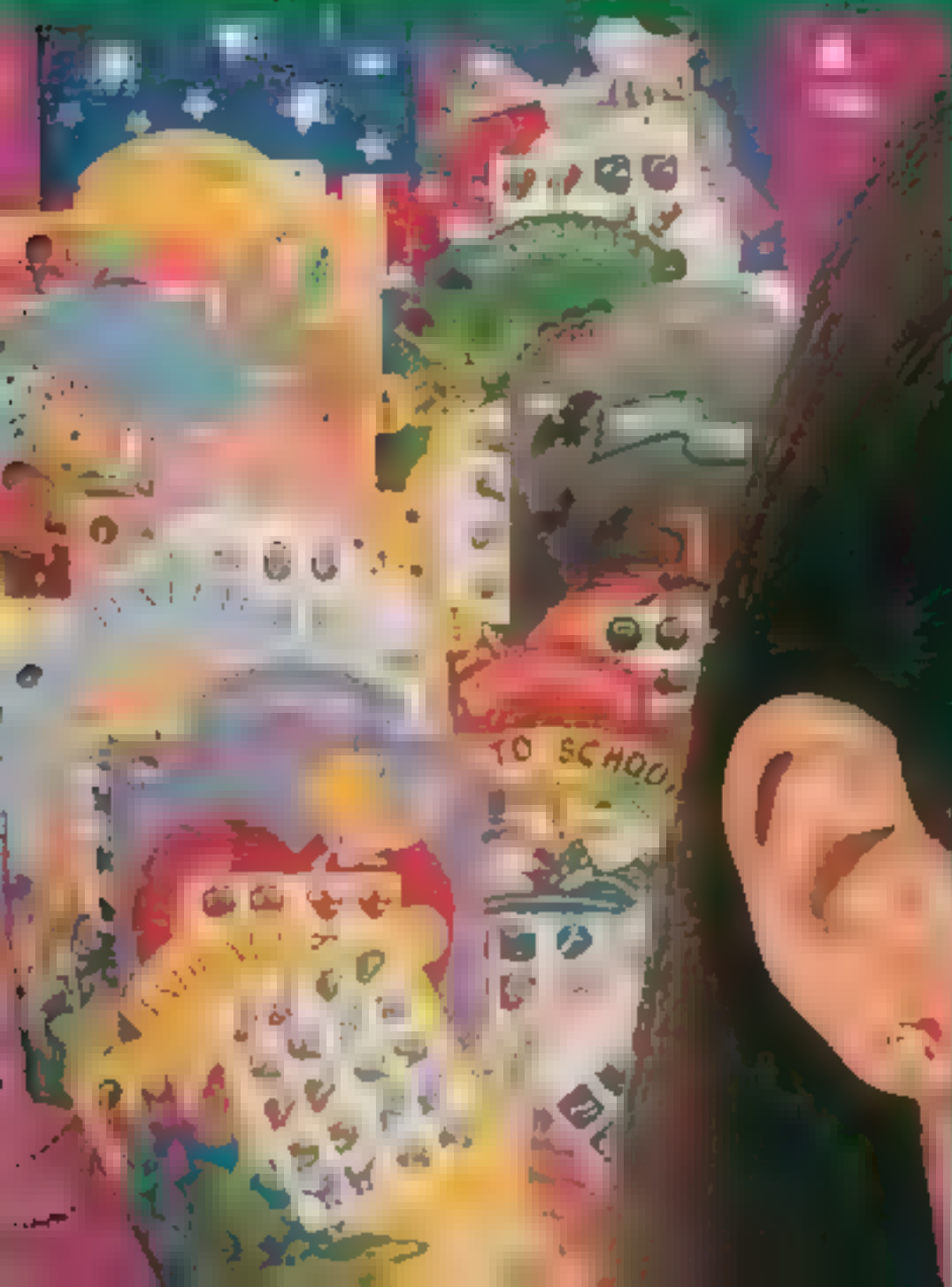



A
04
Mickey



B
01
Aladdin

A
01
Aladdin



A
03
Lion
King

Dreaming with Disney® sleepwear.

A & B Disney® sleepers. Flame-resistant polyester* screen-printed with colorful characters. Machine wash, tumble dry. Imported of domestic fabric. (0.50 lb.)

Preschool 4, 5, 6, 6X
Girls 7, 8, 10, 12, 14

© The Walt Disney Company

4-14

A Blanket sleeper with self-mending zipper and skid-resistant soles. In three character styles.

JP 307-0059 D—Preschool **16.00**

JP 307-0000 D—Girls **18.00**

B Two-piece skimp sleeper. Top is blanket-sleeper fabric. Knit leggings with elastic waist and ribbed cuffs. Two character styles.

JP 307-0802 D—Preschool **16.00**

JP 307-0471 D—Girls **18.00**

*All sleepwear on these two pages is flame resistant and chemical free as defined by federal standards for children's sleepwear. Fabric in these garments is flame resistant without the use of flame-retardant chemical treatment. See Penney Pointer on page 145. To retain flame-resistance, use detergent. Do not use soap in hard water.

Only Santa is faster. Just call us by
 December 20 and we'll deliver most
 orders to anyone, anywhere in time
 for Christmas, at no extra charge.



Save on Any 2 or More

Choose any combination of styles,
 colors or sizes on this page and
 pay the lower price for each.

C to E Comfortable sleepwear. Flame-
 resistant polyester*. Machine wash, tumble dry.
 Made in U.S.A. (0.50 lb.)

Preschool 4-5 6-6X State range

C Nightgown. Basketweave texture
 JP 307-2295 B Each 20.00
 Any 2 or more, ea **16.99**

D Pajamas. Basketweave texture
 JP 307-2303 B Each 21.00
 Any 2 or more, ea **17.99**

E Skimp sleeper. Soft-brushed inside
 JP 307-2162 D Each 18.00
 Any 2 or more, ea **14.99**

F Dorm shirt. Soft-brushed inside
 Preschool (S/4-5) M(6-7) State S or M
 JP 307-2154 D Each 12.00
 Any 2 or more, ea **9.99**

Carter's

4-6X

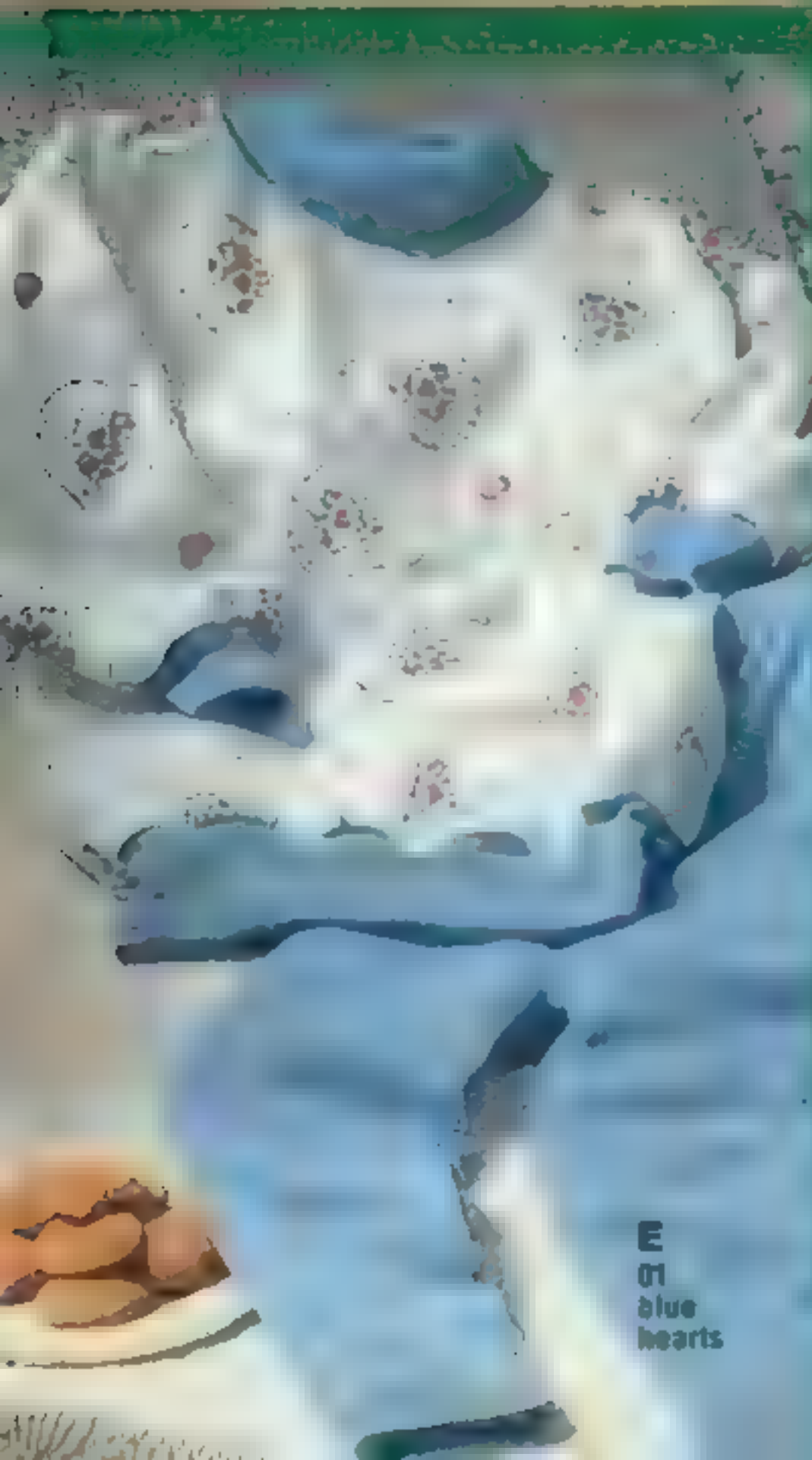
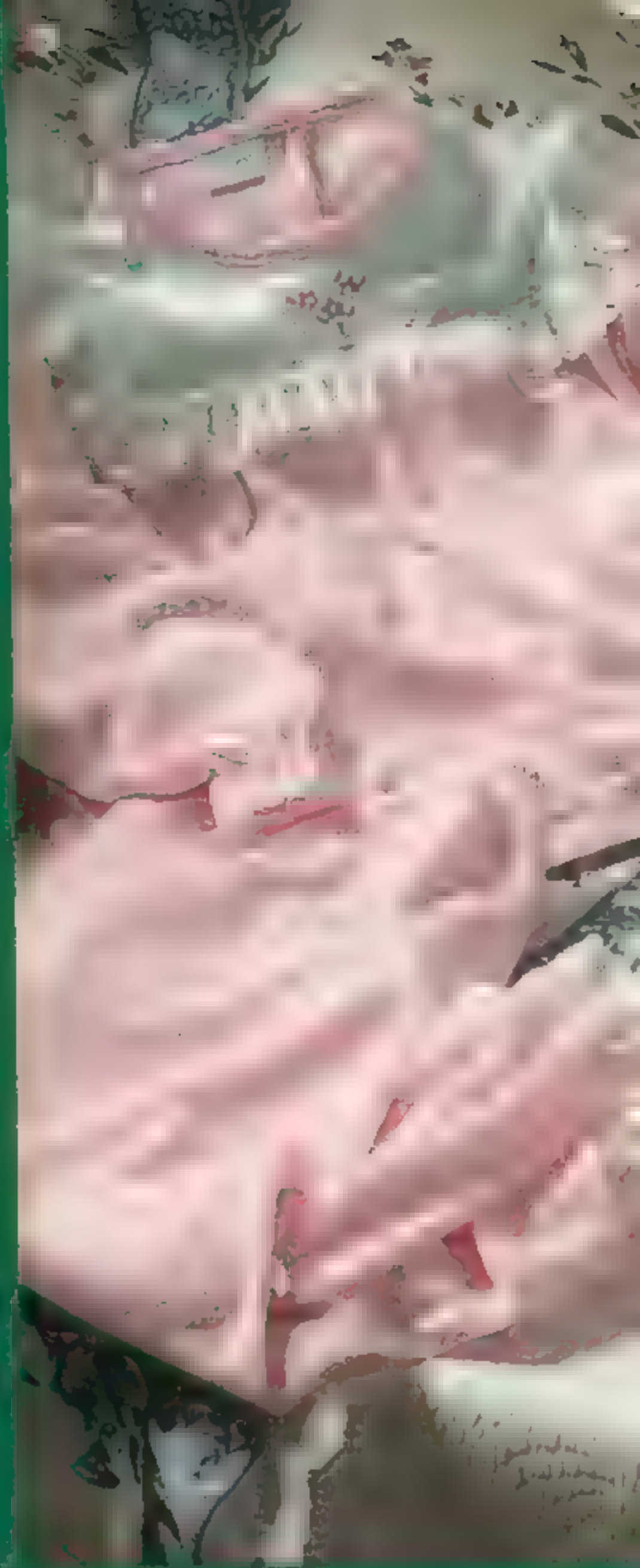

E 01
 blue
 hearts



E
 02
 pink
 ribbons

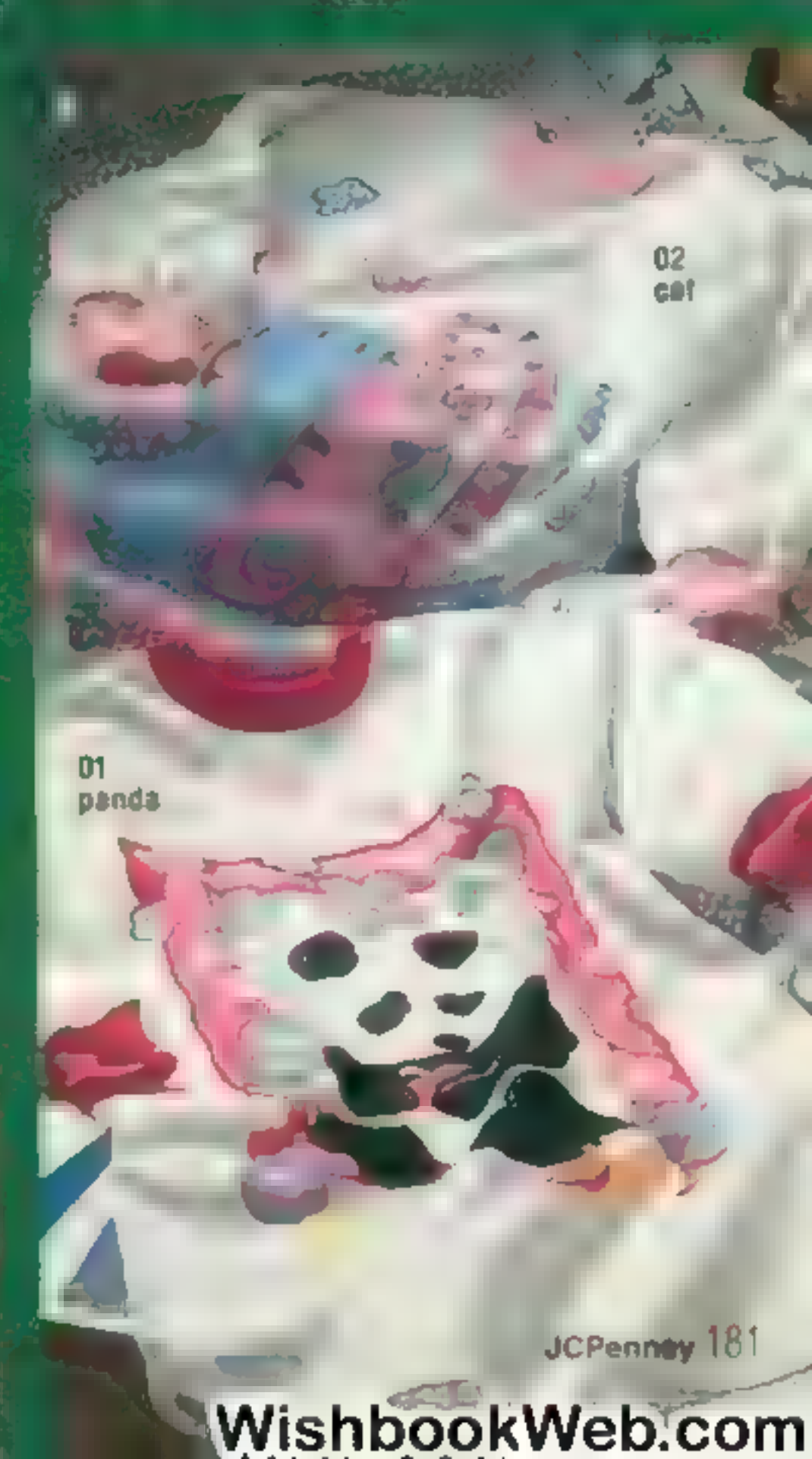

01
 panda

02
 cat



E & F Allison Ann® striped, satin sleepwear.
 Embroidered polyester ruffle and satin bow trim
 Button back. Flame-resistant polyester and nylon *
 Machine wash, tumble dry. Made in U.S.A. (0.60 lb.)
 Colors: 01 pink stripe, 25 mint stripe.
 Girls: 4, 6, 8, 10, 12, 14

E Pajamas.
 JP 307-2105 D Each 16.00
 Any 2 or more, ea **13.99**

F Gown.
 JP 307-2139 D Each 15.00
 Any 2 or more, ea **12.99**

G Wrap-style fleece robe with self-fabric belt
 Flame-resistant polyester * Machine wash, tumble
 dry. Made in U.S.A. (0.75 lb.)
 Girls: 4, 6, 8, 10, 12, 14.
 JP 307-2113 D Each 21.00
 Any 2 or more, ea **17.99**
 Girls Plus: 12", 14", 16", 18":
 JO 307-2121 D Each 25.00
 Any 2 or more, ea **21.99**

**H & J Allison Ann brushed-back satin
 sleepwear.** Ruffled neck with lace trim. Flame-
 resistant polyester * Machine wash, tumble dry.
 Made in U.S.A. (0.60 lb.)
 Colors: 25 mint, 01 pink.
 Girls: 4, 6, 8, 10, 12, 14.
 Girls Plus: 12", 14", 16", 18":

H Mid-calf length sleep shirt.
 JP 307-1586 D Girls Each 16.00
 Any 2 or more, ea **13.99**
 JO 307-2097 D Girls Plus Each 19.00
 Any 2 or more, ea **15.99**

J Pajamas.
 JP 307-1495 D Girls Each 18.00
 Any 2 or more, ea **14.99**
 JO 307-1537 D Girls Plus Each 22.00
 Any 2 or more, ea **16.99**

K Isotoner® slipper. Lining and upper of nylon
 and Lycra® spandex. Cotton-polyester insole. Foam
 cushioned leather sole. Machine washable.
 Imported from the Philippines of domestic
 materials (1 lb.) Not included in promotion.
 Girls: S (fits shoe sizes 6-9) M (10-13) L (1-3)
 State S, M or L
 JP 499-0040 D **14.00**

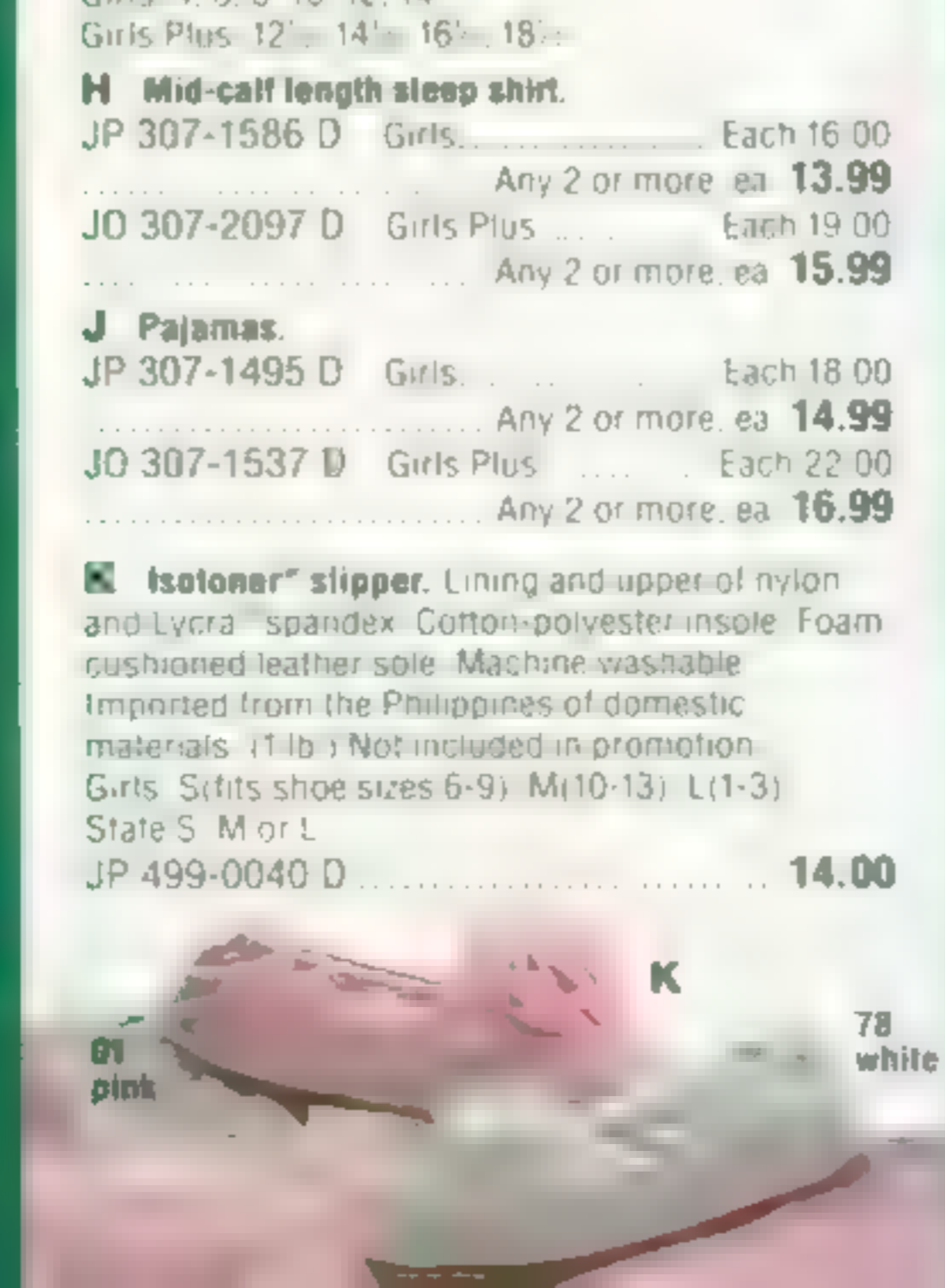

01 pink

25 mint

01 pink

K

78 white

Sweet Dreaming



A & B Flannel nightgown and pajamas. Button-back necks. Flame-resistant polyester. * Machine wash, tumble dry. Made in U.S.A. (0.50 lb.)
Girls: 4, 6, 8, 10, 12, 14
Girls Plus: 12^{1/2}, 14^{1/2}, 16^{1/2}, 18^{1/2}

A Gown.
JP 307-2188 B Girls..... **16.00**
JO 307-2196 B Girls Plus **18.00**

B Pajamas. Elastic waist and ankles in pants.
JP 307-2204 B Girls..... **19.00**
JO 307-2212 B Girls Plus **21.00**

C Velvet robe with lace trim and front zipper. Flame-resistant polyester and nylon. * Machine wash, tumble dry. Imported or domestic fabric. (0.60 lbs.)
Girls: 4, 6, 8, 10, 12, 14
JP 307-2246 B **25.00**

D Isotoner® bootie. Flip-front velvet bootie in cotton and polyester with acrylic and polyester lining. Split leather sole. Imported from the Philippines. (0.45 lb.)
Color: 03 red
Sizes S(6-9), M(10-13), L(14-17)
Style S, M or L
JP 499-0172 D **12.00**

E Harem-style pajamas. One-piece design with sheer overlay. Flame-resistant nylon tricot. * Machine wash, tumble dry. Made in U.S.A. (0.45 lb.)
Girls: 4, 6, 8, 10, 12, 14
JP 307-2329 D **14.99**
Slippers sold on page 183

4-14
some girls plus

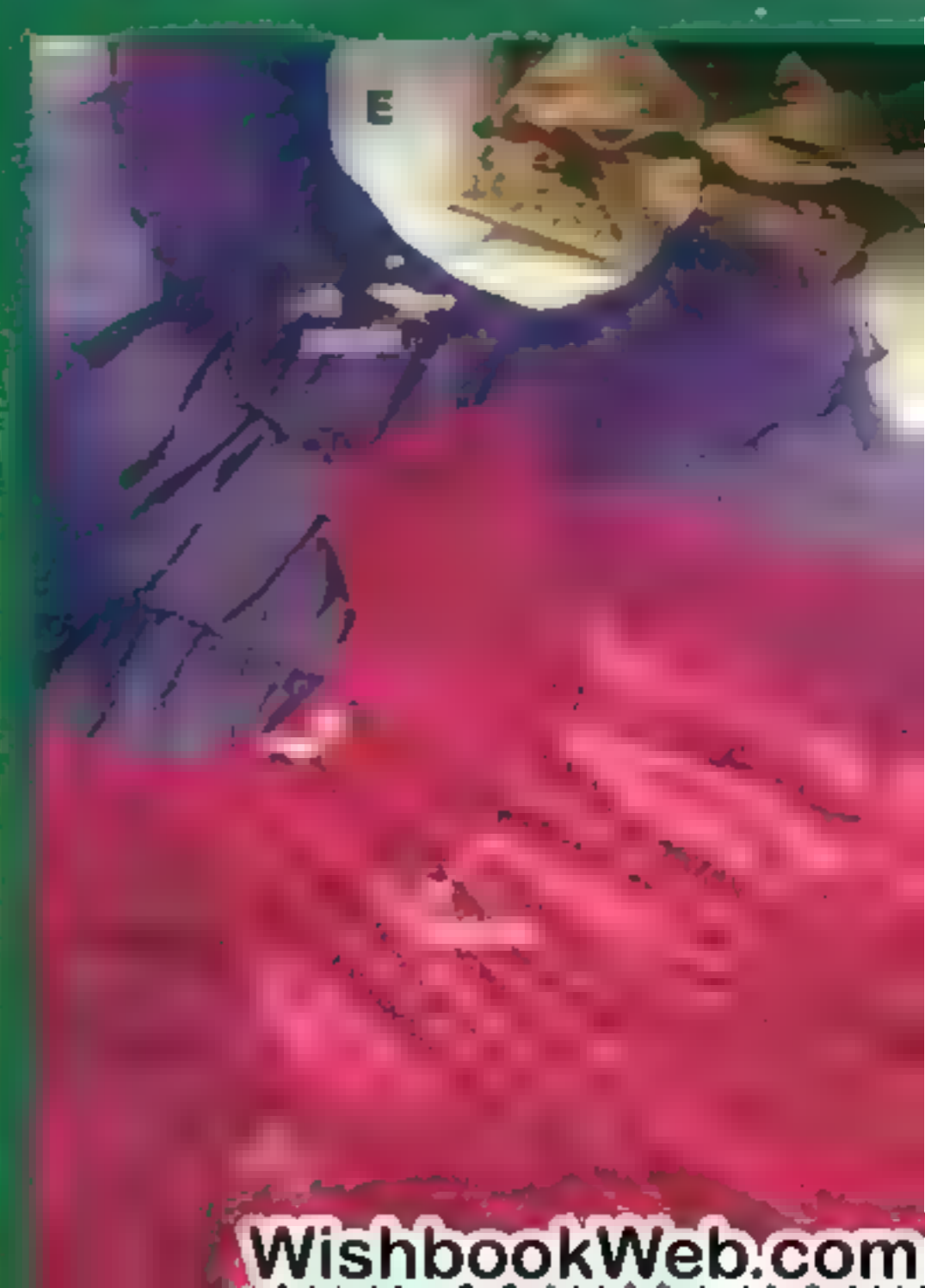



*Last year, you spent two
hours standing in line,
waiting to ship your gifts.
Save time and avoid holiday
headaches. We'll send it
right to them!*



Save on Any 2 or More

**Choose any combination of styles,
colors or sizes on this page and pay
the lower price for each.**

F Plaid pajamas with rib knit neck and cuffs. Elastic-waist pants. Flame-resistant polyester.* Machine wash, tumble dry. Imported of domestic fabric. (0.50 lb.)
JP 307-2279 B Each 18.00
..... Any 2 or more, ea. **14.99**

H Teddy bear appliquéd dorm shirt. Flame-resistant polyester.* Machine wash, tumble dry. Made in U.S.A. (0.70 lb.)
Teddy Bear sold on page 138.
JP 307-2287 B Each 21.00
..... Any 2 or more, ea. **17.99**

H Thermal pajamas. Elastic-waist pants. Flame-resistant polyester.* Machine wash, tumble dry. Made in U.S.A. (0.50 lb.)
JP 307-2253 B Each 18.00
..... Any 2 or more, ea. **14.99**

J Plaid dorm shirt in soft fleece. Flame-resistant polyester.* Machine wash, tumble dry. Made in U.S.A. (0.50 lb.)
JP 307-2261 B Each 18.00
..... Any 2 or more, ea. **14.99**

K Holiday print bootie. Cotton upper with polyester pvc lining. Thermoplastic rubber sole. Made in U.S.A. (1 lb.)
Girls: S(fits shoe sizes 9-10); M(11-12); L(13-1); XL(2-3); State S, M, L or XL.
JP 499-0180 D Each 10.00
..... Any 2 or more, ea. **8.99**

L Isotoner® gift set includes cotton plaid stocking ready to stuff with Christmas goodies, plus cotton slippers with polyester lining and cushioned insole. Split leather sole. Machine wash, tumble dry. Made in the Philippines. (0.90 lb.)
Color: 99 red plaid.
Sizes: S(fits shoe sizes 6-9); M(10-13); L(1-3); State S, M or L.
JP 499-0164 D Set 18.00
..... Any 2 or more, set **15.99**

Sizes
Girls 4 6 8 10 12 14

*All sleepwear on these two pages is flame resistant and chemical free as defined by federal standards for children's sleepwear. The fabric in these garments is flame resistant without the use of flame-retardant chemical treatment. To retain flame resistance, use detergent. Do not use soap in hard water. See Penney Pointer on page 145.



A



A Floral stadium jacket. Polyester and nylon with nylon lining polyester fiberfill. Fur trim \square acrylic, modacrylic. Machine wash, line dry Imported (1.10 lbs.)
Preschool: S(4), M(5-6), L(6X) State S, M or L
JP 352-1036 B **66.00**
Girls S(7-8), M(10-12), L(14) State S, M or L
JP 372-1842 B **69.09**
Girls Plus 12 $\frac{1}{2}$, 14 $\frac{1}{2}$, 16 $\frac{1}{2}$, 18 $\frac{1}{2}$.
JO 372-2212 B **72.00**

B Crinkle-textured nylon windsuit. Polyester and cotton jersey lining. Braid-trimmed jacket has zip front, snap placket and pockets. Pants have elastic waist and cuffs. Machine wash, tumble dry Imported (1.10 lbs.)
Preschool 4, 5, \square 6X
JP 352-0988 B **25.99**
Girls S(7-8), M(10-12), L(14), XL(16) State S, M, L or XL
JP 372-1826 B **29.99**
Girls Plus: 12 $\frac{1}{2}$, 14 $\frac{1}{2}$, 16 $\frac{1}{2}$, 18 $\frac{1}{2}$.
JO 372-2188 B **34.99**

C Silk windsuit. Polyester and cotton lined. Zip front, pockets. Machine wash, line dry Imported from China (1.10 lbs.)
Preschool S(4), M(5-6), L(6X) State S, M or L
JP 352-0998 B **25.99**
Girls S(7-8), M(10-12), L(14), XL(16) State S, M, L or XL
JP 372-1834 B **29.99**
Girls Plus 12 $\frac{1}{2}$, 14 $\frac{1}{2}$, 16 $\frac{1}{2}$, 18 $\frac{1}{2}$.
JO 372-2204 B **34.99**

B



29.99
Girls Silk Windsuit

C

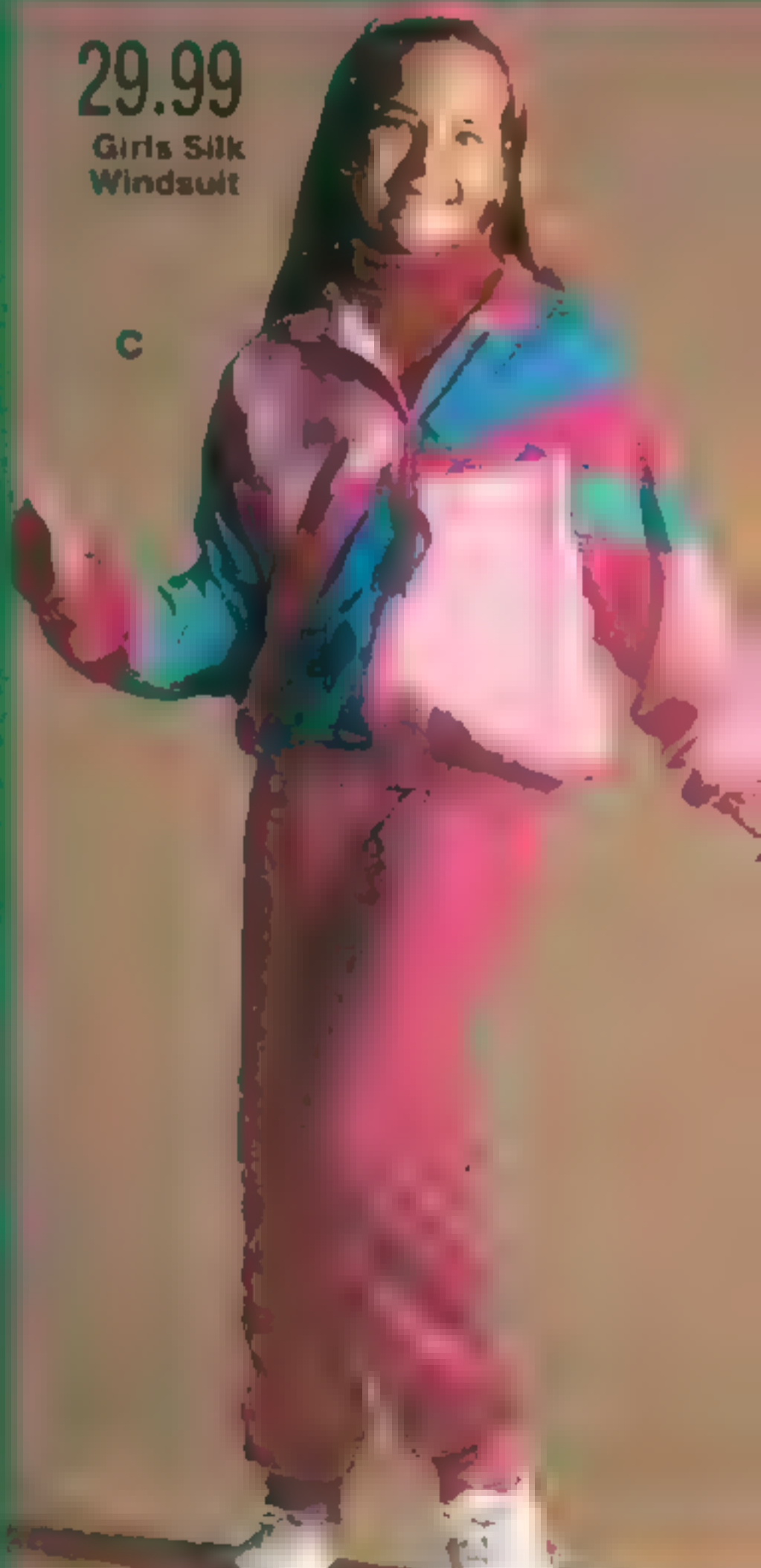

L.A. Gear® Flowerworks with motion lights powered by built-in non-replaceable batteries. Leather upper with padded collar. Nylon tricot lining, cushioned insole and rubber sole. Imported from China. (1.20 lbs.)

Girls whole, half 1-6
JP 498-0876 D **48.00**

186 JCPenney

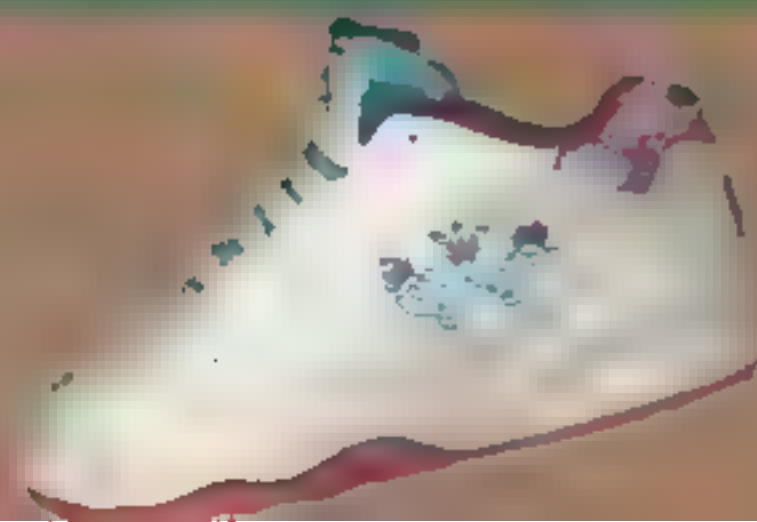



D



D
Back
View



E
Back
View



E



F



- D** Wool-blend coat with muff and hat. Wool and nylon with acetate lining. Dry clean. Made in U.S.A. (1 40 lbs.)
 JP 352-1002 B Preschool 125.00
- E** Bow-front coat with muff and hat. Cotton velvet muff and trim. Wool and nylon with acetate lining. Dry clean. Made in U.S.A. (1 40 lbs.)
 JP 352-1028 B Preschool 125.00
- F** Fur-trimmed wool-blend coat. Wool and nylon with acetate lining. Fur of acrylic and modacrylic. Dry clean. Made in U.S.A. (1 40 lbs.)
 JP 372-1867 B Girls 135.00
 JO 372-2238 B Girls Plus 140.00
- G** Wool-blend coat with cotton velvet trim. Wool and nylon with acetate lining. Dry clean. Made in U.S.A. (1 20 lbs.)
 Girls: 7, 8, 10, 12, 14.
 JP 372-1875 B Girls 135.00
 JO 372-2246 B Girls Plus 140.00

Sizes

Preschool 4, 5, 6, 6X.
 Girls 7, 8, 10, 12, 14.
 Girls Plus 12", 14", 16", 18".

4-14
 some girls plus



G

Jackets

Four great ways to stay warm in style.



A



B

A The Original Arizona Jean denim jacket made of ramie and cotton with suede pigskin leather sleeves. Cotton lining. Dry clean by leather method only. Imported from China or Korea. (1.90 lb.)

Girls S(7-8), M(10-12), L(14-16), XL(18) State S, M, L or XL
 JP 372-2121 B **69.99**
 Girls Plus: 12 $\frac{1}{2}$, 14 $\frac{1}{2}$, 16 $\frac{1}{2}$, 18 $\frac{1}{2}$
 JO 372-2220 B **74.99**

B Red stadium jacket with plaid trim. Detachable hood, zipper front with snap placket. Cotton and polyester rylon lining. Acrylic plaid trim, polyester velveteen trim. Machine wash, tumble dry. Imported. (1.40 lbs.)
 Girls S(7-8), M(10-12), L(14), XL(16) State S, M, L or XL
 JP 372-1800 B **60.00**

C Fringed suede leather jacket. Nylon lining with polyester fiberfill insulation. Dry clean by leather method only. Imported from China or India. (1.50 lb.)
 Girls S(7-8), M(10), L(12), XL(14-16), State S, M, L or XL
 JP 372-1859 C **89.99**

D Leather bomber-style jacket lined in polyester with polyester fiberfill. Acrylic knit cuffs and waistband. Snap-front pockets. Dry clean by leather method only. Imported from China or Korea of materials from China or India. (2 lbs.)
 Girls S(7-8), M(10), L(12), XL(14-16) State S, M, L or XL
 JP 372-0133 D **79.99**

E Knit hat and glove or mitten set. Colorful beaded tassels. Acrylic. Hand wash, dry flat. Imported from the Philippines. (0.20 lb.)
Hat and mitten set. Preschool. Fits sizes 4-6X
 JP 301-3844 C Set **9.00**
Hat and glove set. Girls. Fits sizes 7-10
 JP 301-3836 C Set **10.00**



C

188 JCPenney



D

82 black

54 brown



E Set

7-18
 some girls plus



F

82
black

78
white



Removable
liner



Reflective
tape



40
purple

23
cerise



H

46
fuchsia

82
black

85
purple

Save Only Till January 3
After, order at regular price.

F New Moves® back-zip boot. Water resistant Nylon and polyvinyl chloride upper with acrylic lining. Thermolite sock lining. Supertex thermoplastic rubber unit wedge sole. Imported from China. (1.10 lbs.)
Girls, whole 11-13, 1-4 *
JP 496-0605 D After 1/3 \$24.00
..... Till 1/3 **19.99**

G Kamik® Tuff Kiiks® waterproof puddle jumper. Nylon collar with drawstring closure and reflective tape. Removable acrylic felt liner. Slip-resistant polyvinyl chloride sole. Imported from Canada or made in U.S.A. (1.10 lbs.)
Girls, whole 8-13, 1-4 *
JP 496-0613 D After 1/3 \$24.00
..... Till 1/3 **19.99**

H New Moves snow boot has polyvinyl chloride upper, a quilted collar and acrylic pile lining. Molded composition rubber sole. Imported from China. (2 lbs.)
Girls, whole 12, 13, 1-4 *
JP 911-0305 D After 1/3 \$24.00
..... Till 1/3 **18.99**

J New Moves sweater boot has 3" roll-down cuff and urethane patent upper. Acrylic fleece sock lining. Supertex thermoplastic rubber unit wedge sole. Imported from China. (2 lbs.)
Girls, whole 12, 13, 1-4 *
JP 496-0639 D After 1/3 \$24.00
..... Till 1/3 **19.99**

K Kamik® Lark boot with waterproof foot. Interwoven nylon shaft. Acrylic fur lining. Leather and polyvinyl chloride sole. Imported from Canada. (1.10 lbs.)
Girls, whole 13, 1-4 *
JP 496-0621 D After 1/3 \$29.00
..... Till 1/3 **24.99**

L New Moves water resistant boots. Rubber upper with acrylic pile lining. Padded collar. Rubber sole. Imported from China. (1.50 lbs.)
Girls, whole 12, 13, 1-4 *
JP 496-0043 D After 1/3 \$22.00
..... Till 1/3 **18.99**

*Half sizes order next larger size

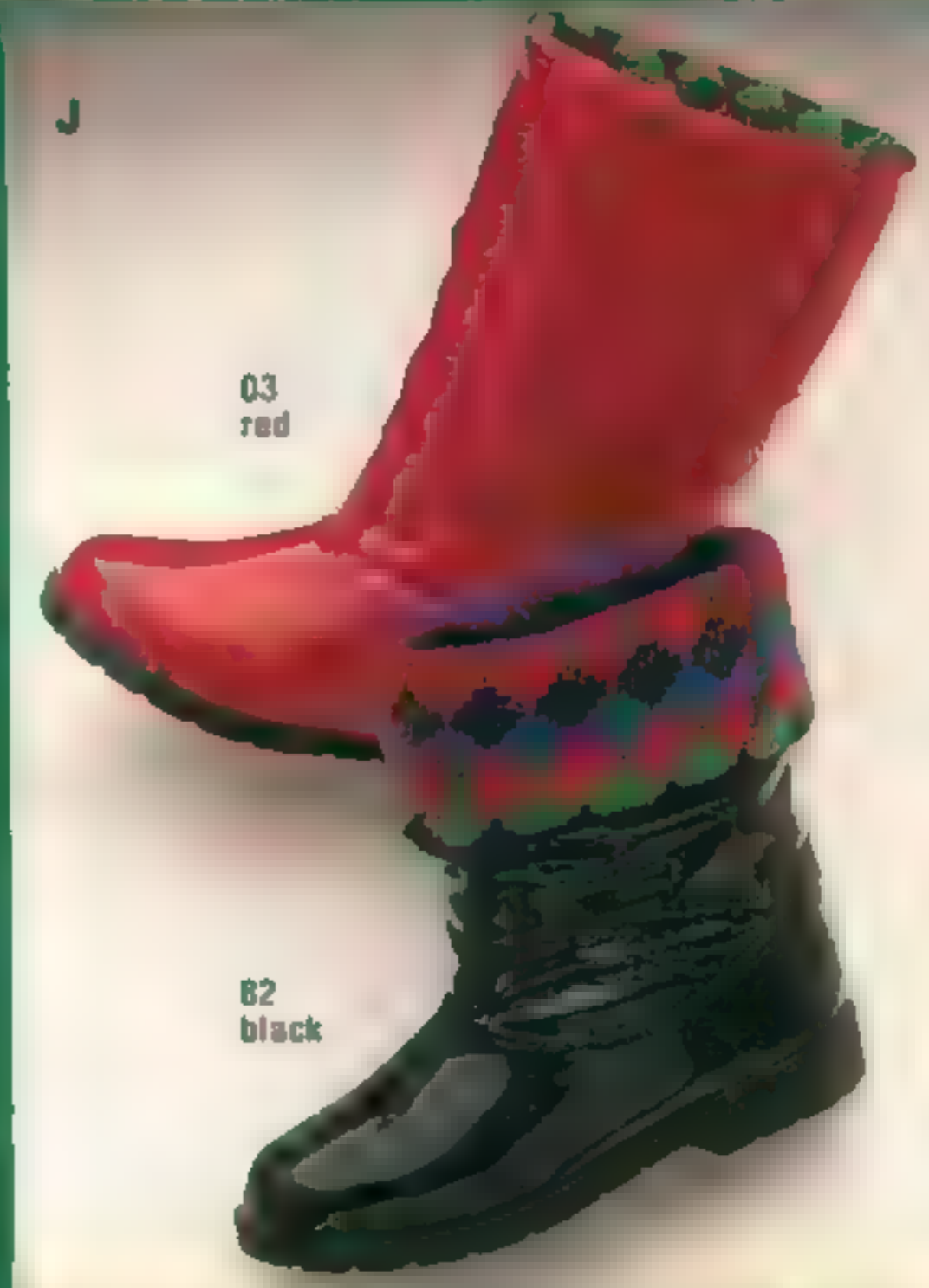

J

03
red

82
black



82
black/green

35
blue/black

K



L

37
navy/teal

82
black/fuchsia

Save on Any 2 or More

Choose any combination of styles, colors or sizes on this page and pay the lower price for each.

A Baseball-style jacket with contrasting sleeves. Front pockets. Cotton twill. Machine wash, tumble dry. Imported. (10-90 lb.)
Preschool, 4, 5, 6, 7
JP 416-1436 B Each 38.00
..... Any 2 or more, ea. **28.99**

B Plaid cotton shirt with flap chest pockets. Machine wash, tumble dry. Imported. (10-50 lb.)
Preschool, 4, 5, 6, 7
JP 416-1451 B Each 18.00
..... Any 2 or more, ea. **14.99**

C Five-pocket jeans with elasticized backwaist. Cotton denim. Machine wash, tumble dry. Imported. (10-50 lb.)
Preschool, 4, 5, 6, 7
JP 416-1485 B Sapphire
JP 416-1493 B Stonewash Each 18.00
..... Any 2 or more, ea. **15.99**

D Cotton denim shirt with chest pockets. Machine wash, tumble dry. Imported. (10-50 lb.)
Preschool, 4, 5, 6, 7
JP 416-1444 B Each 18.00
..... Any 2 or more, ea. **14.99**

E Thermal Henley top. Cotton. Machine wash, tumble dry. Made in U.S.A. (10-50 lb.)
Preschool, 4, 5, 6, 7
JP 416-1469 B Each 13.00
..... Any 2 or more, ea. **9.99**

F Striped knit top with puffed screen-printed front logo. Cotton. Machine wash, tumble dry. Made in U.S.A. (10-40 lb.)
Preschool, 4, 5, 6, 7
JP 416-1477 B Each 15.00
..... Any 2 or more, ea. **12.99**

Boots sold on page 209

Be sure it fits! See pages 662-663 in our Fall '94 Catalog



4-7



A Baseball Jacket
B Shirt
C Sapphire Jeans

C Stonewash Jeans
D Denim Shirt
E Henley

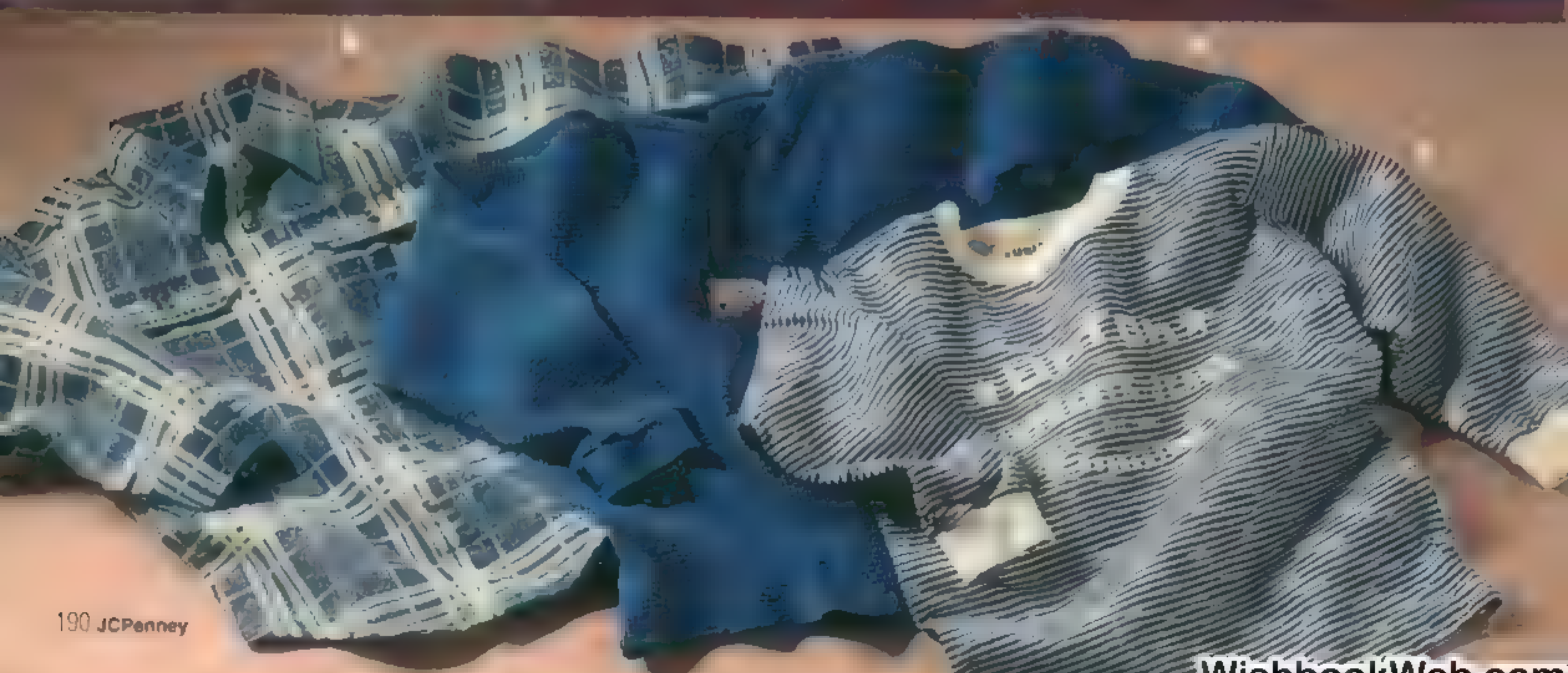



G

15.99

Fleece Tops or Pants

G **Color-blocked fleece pants** have elastic waist and ankles. Side-seam pockets. Embroidered logo. Polyester and cotton. Machine wash, tumble dry. Imported. (0.50 lb.)
Preschool: 4, 5, 6, 7
JP 416-1428 B **15.99**

H **Hooded color-blocked fleece top** with embroidered logo. Polyester and cotton. Machine wash, tumble dry. Imported. (0.50 lb.)
Preschool: 4, 5, 6, 7
JP 416-0099 B **15.99**

J **Pieced fleece top** with double-ribbed knit collar and embroidered logo. Polyester and cotton. Machine wash, tumble dry. Imported. (0.40 lb.)
Preschool: 4, 5, 6, 7
JP 416-1394 B **15.99**

K **Vertical striped fleece top** with embroidered logo. Polyester and cotton. Machine wash, tumble dry. Imported. (0.40 lb.)
Preschool: 4, 5, 6, 7
JP 416-1402 B **15.99**

L **Zip-front hooded fleece jacket** with front pockets and embroidered logo. Polyester and cotton. Machine wash, tumble dry. Imported. (0.50 lb.)
Preschool: 4, 5, 6, 7
JP 416-1410 B **22.99**



H

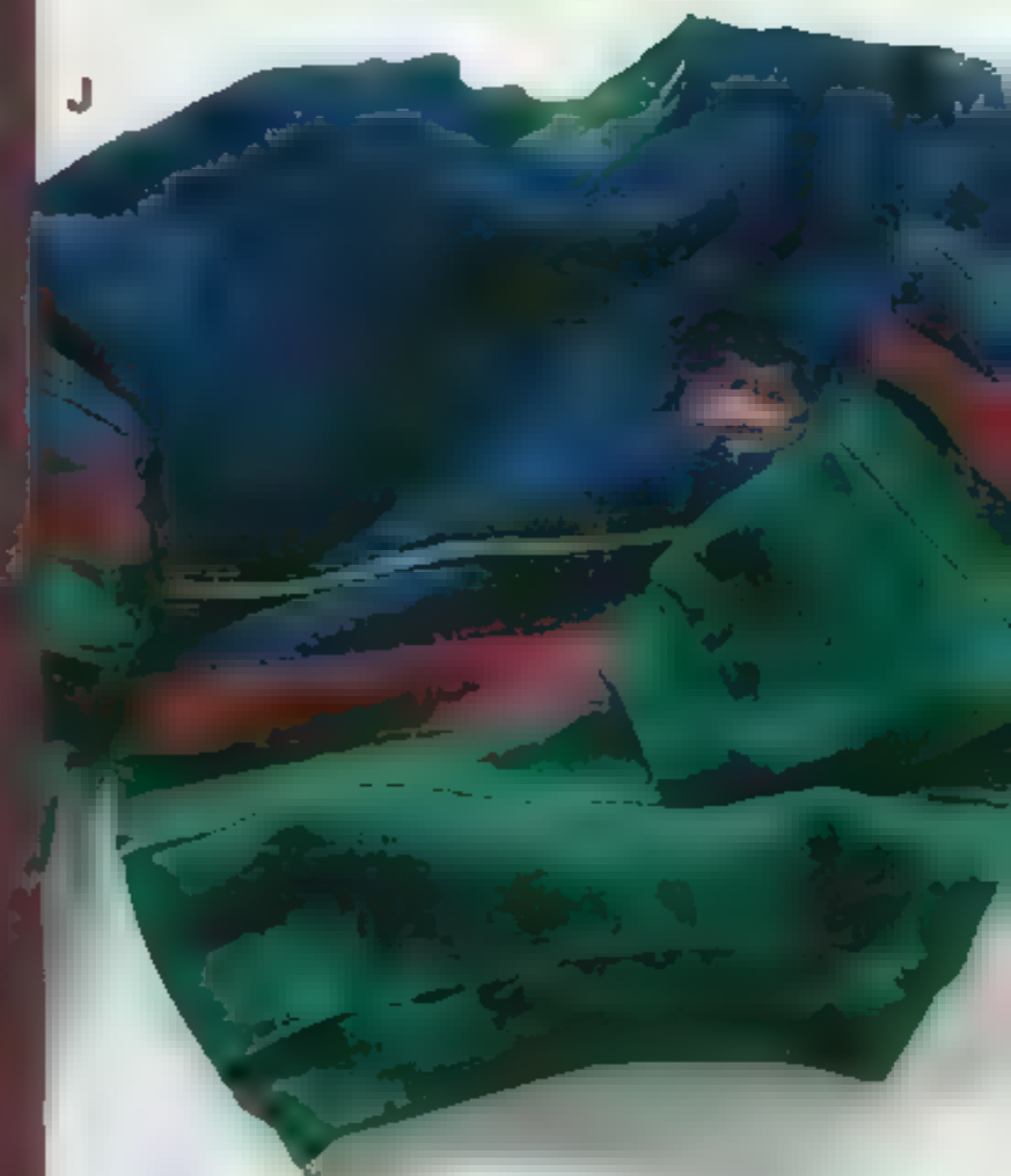

J



K



L



HANK & EDDIE

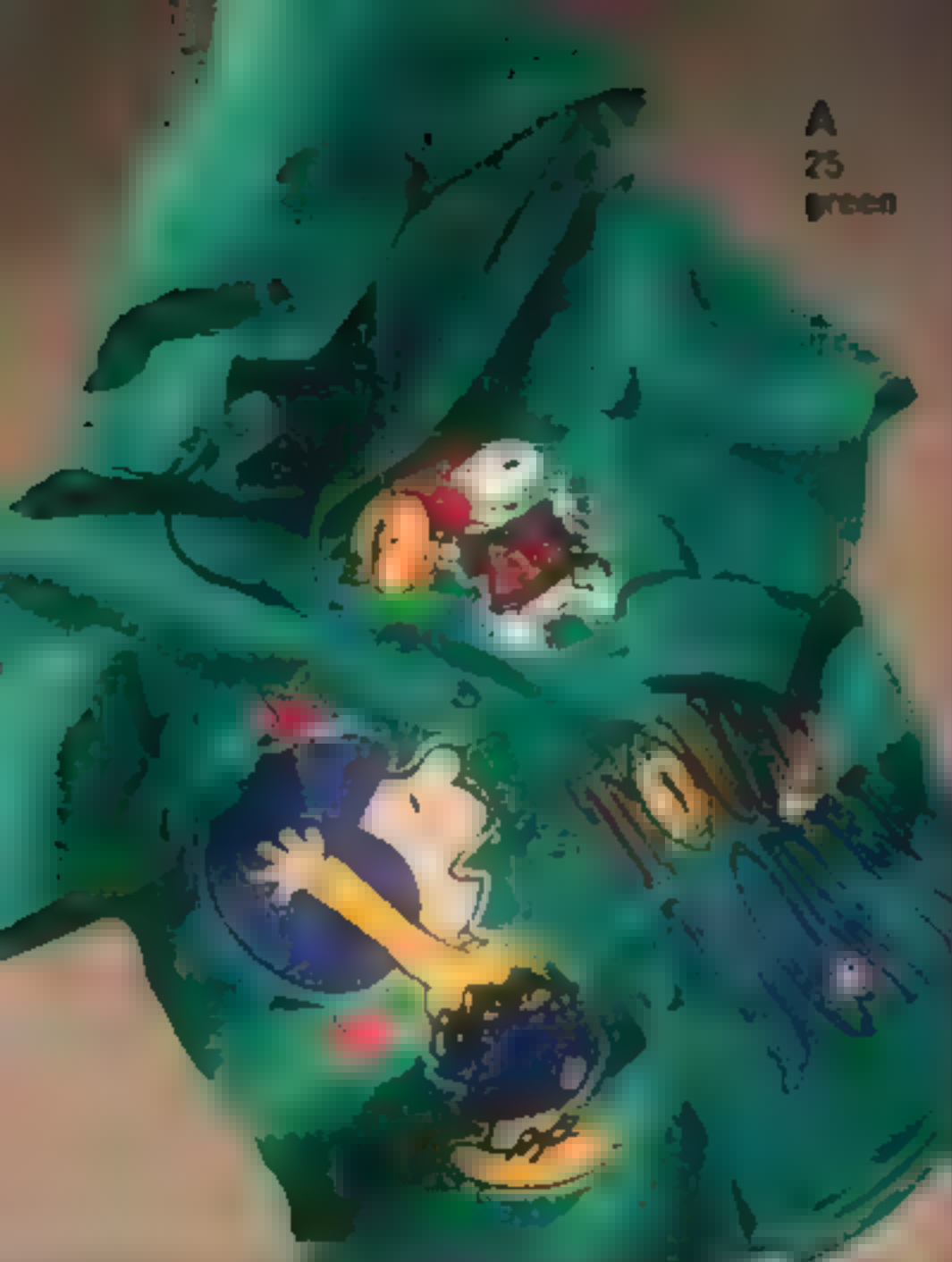

A
25
green

Save on Any 2 or More

Choose any combination of styles, colors or sizes on this page and pay the lower price for each.

A Snap-front hooded top. Screen-printed heavyweight knit Polyester and cotton Machine wash tumble dry Made in U.S.A. (0.50 lb.)
 JP 323-1909 D Toddlers Each 17.00
 Any 2 or more ea **13.99**
 JP 416-1501 D Preschool Each 18.00
 Any 2 or more ea **14.99**

B "Headless" hooded top. Heavyweight jersey knit with screen print Polyester cotton Machine wash tumble dry Made in U.S.A. (0.50 lb.)
 JP 323-0265 D Toddlers Each 15.00
 Any 2 or more ea **11.99**
 JP 416-0578 D Preschool Each 16.00
 Any 2 or more ea **12.99**

C Denim pants. Screen print on leg Elasticized waist and ankles Cotton Machine wash tumble dry Made in U.S.A. (0.50 lb.)
 JP 323-1917 D Toddlers Each 13.00
 Any 2 or more ea **10.99**
 JP 416-1527 D Preschool Each 14.00
 Any 2 or more ea **11.99**

D Long sleeve T-shirt. Front back screen prints Extended shirttail Polyester and cotton Machine wash tumble dry Made in U.S.A. (0.40 lb.)
 JP 416-1519 B Preschool Each 14.00
 Any 2 or more ea **11.99**

Sizes

Toddlers 2T 3T 4T

Preschool 4 5 6 7

2T-7

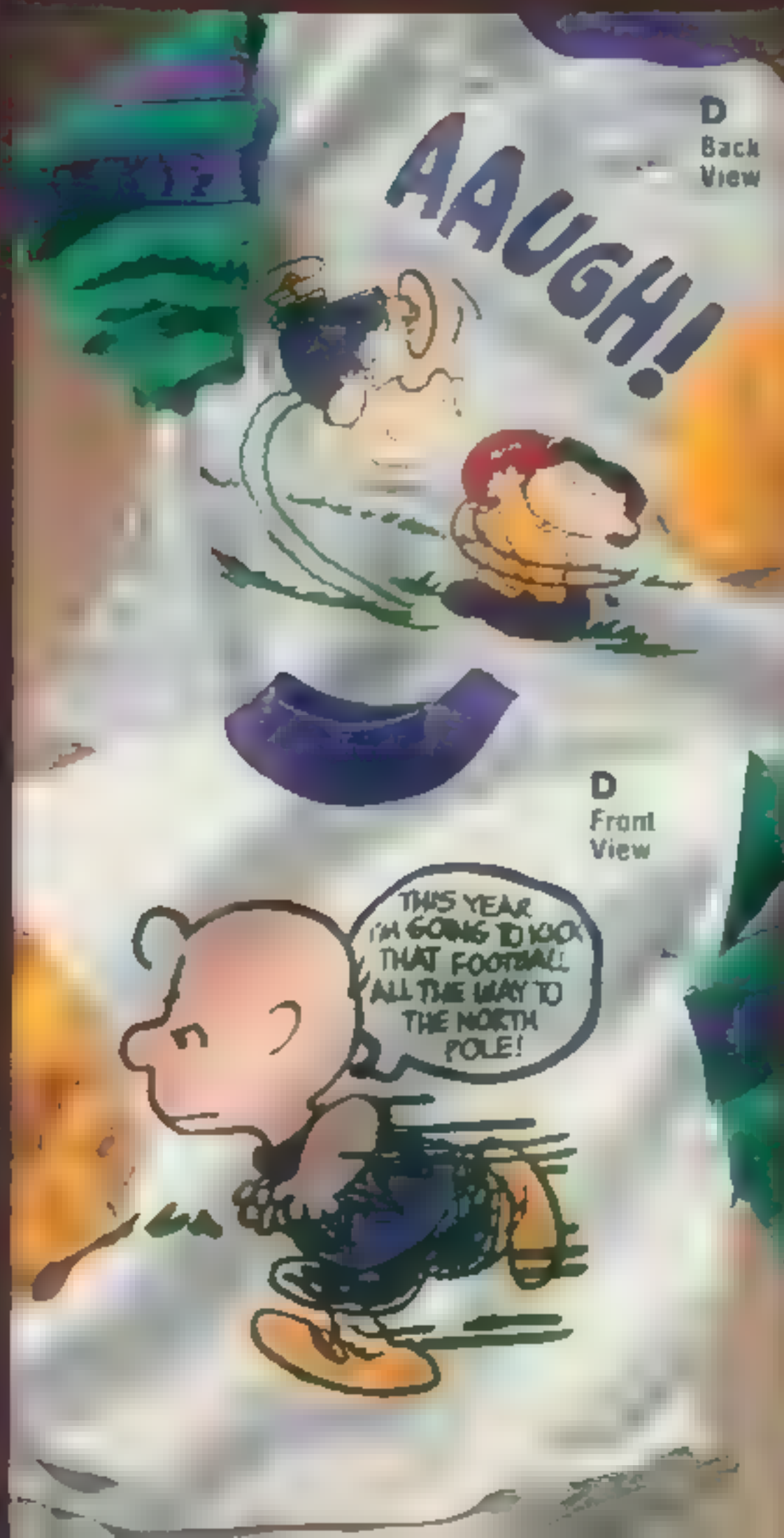
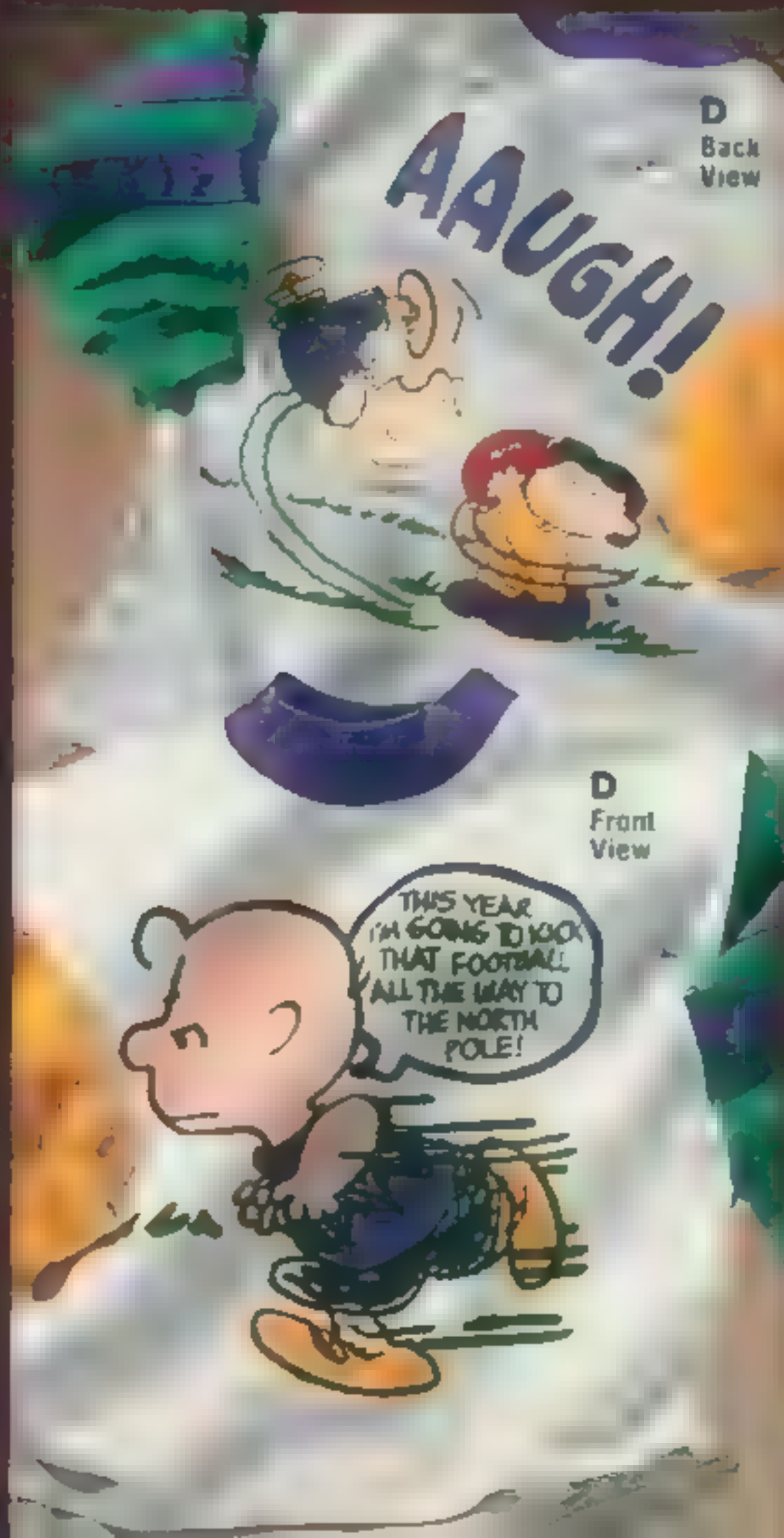

Save on Any 2 or More

Choose any combination of styles, colors or sizes on these two pages and pay the lower price for each.

A Apparatus® hooded flannel shirt. Chest pocket. Cotton. Machine wash, tumble dry. Imported. (0.60 lb.)
 Preschool, S(4), M(5-6), L(7) State S, M or L
 JP 412-0614 B Each 11.99
 Any 2 or more, ea. **9.99**

B Apparatus denim cargo jeans with belt loops, elasticized backwaist and pockets. Cotton. Machine wash, tumble dry. Imported. (0.75 lb.)
 Preschool, 4, 5, 6, 7
 JP 413-0043 B Each 18.00
 Any 2 or more, ea. **14.99**

C Apparatus color-blocked fleece top with hood. Polyester and cotton. Machine wash, tumble dry. Imported. (0.50 lb.)
 Preschool, S(4), M(5-6), L(7) State S, M or L
 JP 412-0549 D Each 14.99
 Any 2 or more, ea. **12.99**

D Train sweater with wrap-around design. Acrylic. Machine wash, tumble dry. Made in U.S.A. (0.70 lb.)
 Preschool, S(4), M(5-6), L(7) State S, M or L
 JP 412-0630 B Each 15.00
 Any 2 or more, ea. **12.99**

Be sure it fits! See pages 662-663 in our Fall '94 Catalog

4-7



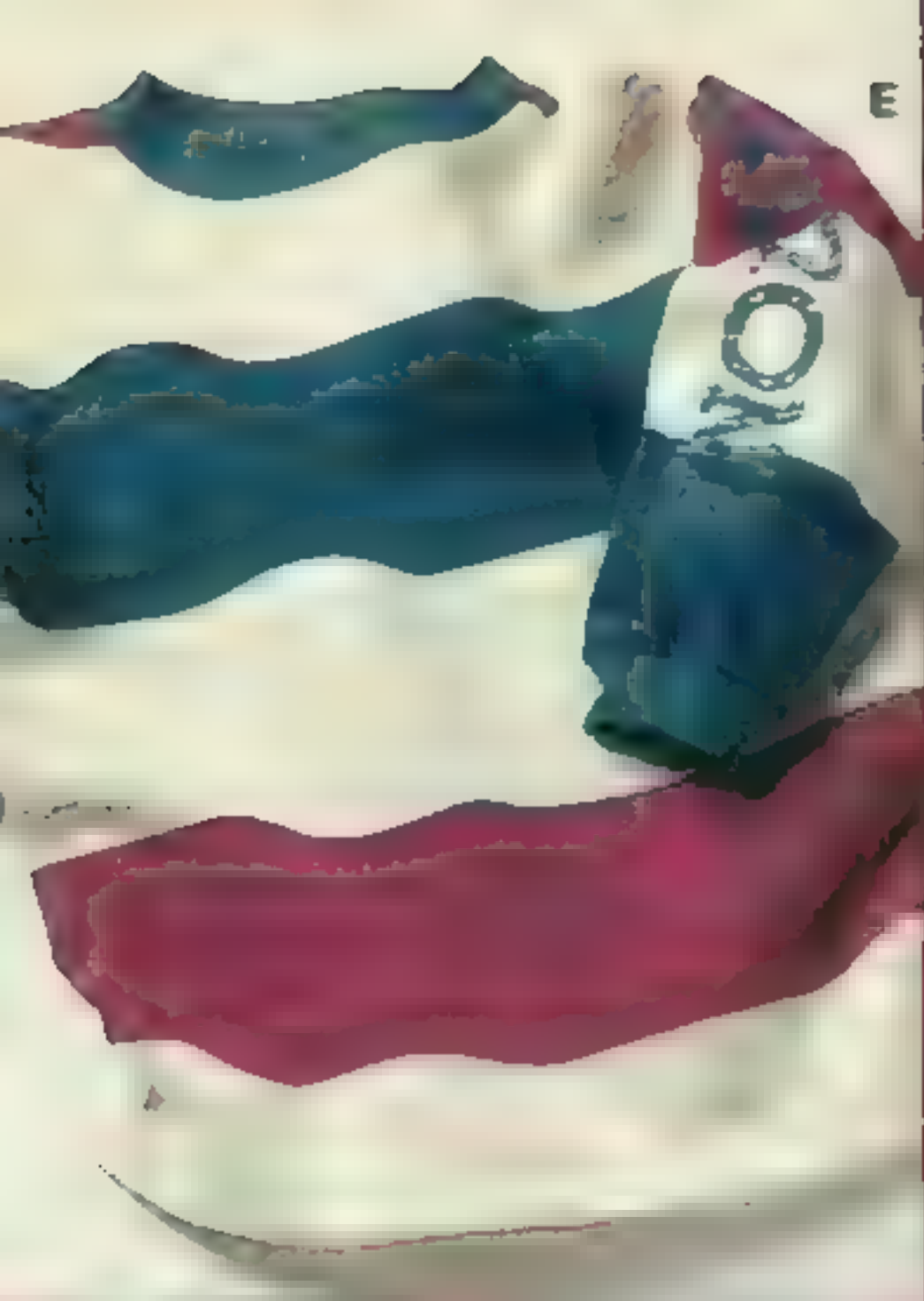

E

Can't pick up your order?
 No problem. We'll deliver
 straight to your door.
 Or a friend's. Just ask for our
 Home Delivery when ordering.



E Striped cotton T-shirt with screen print down sleeve. Machine wash, tumble dry. Made in U.S.A. (0.50 lb.)
 Preschool: S(4) M(5-6) L(7) State S M or L
 JP 412-0481 B Each 13.00
 Any 2 or more ea **9.99**

F Hooded sweatshirt has screen printed logo and front pouch pocket. Cotton and polyester. Machine wash, tumble dry, imported. (0.90 lb.)
 Preschool: S(4) M(5-6) L(7) State S M or L
 JP 412-0531 B Each 16.00
 Any 2 or more ea **12.99**

G Five-pocket denim jeans. Elastic backwaist. Cotton. Machine wash, tumble dry. Made in U.S.A. or imported of domestic fabric. (0.70 lb.)
 Preschool: Preschool Slim 4 5 6 7
Basic: 37 stone wash, 89 black.
 JP 413-1413 D Preschool Slim
 JP 413-1280 D Preschool Each 16.99
 Any 2 or more ea **13.99**

Colors: 35 midnight blue, 33 red, 25 green
 JP 413-1355 D Preschool Slim
 JP 413-1322 D Preschool Each 17.99
 Any 2 or more ea **14.99**

H Striped cotton shirt is garment-washed for a broken-in feel. Short-sleeve. Machine wash, tumble dry, imported. (0.40 lb.)
 Preschool: S(4) M(5-6) L(7) State S M or L
 JP 412-0473 B Each 16.00
 Any 2 or more ea **13.99**

J Thermal knit top with screen printed logo across chest. Cotton and polyester. Machine wash, tumble dry. Made in U.S.A. (0.50 lb.)
 Preschool: S(4) M(5-6) L(7) State S M or L
 JP 412-0523 D Each 13.00
 Any 2 or more ea **9.99**

THE LAW OF THE
ARIZONA
 JEAN CO.



G
 Jeans
 Midnight
 Blue
 H
 Shirt
 J
 Thermal
 Top



F
 Sweatshirt
 G
 Jeans
 Stonewash



Colors for: G
 Black
 Red
 Green



Colors for: J
 40
 purple
 79
 smoke white

ARIZONA
 JEAN CO.
ARIZONA
 JEAN CO.

Save on Any 2 or More

Choose any combination of styles, colors or sizes on these two pages and pay the lower price for each.

A Plaid shirt with chest pockets
Cotton denim. Machine wash. Tumble dry. Imported. (0.50 lb.)
JP 422-0208 B Each 18.00
..... Any 2 or more, ea **14.99**

B Thermal top in cotton and polyester with screen-printed logo
Machine wash. Tumble dry. Made in U.S.A. (0.50 lb.)
JP 422-0125 D Each 16.00
..... Any 2 or more, ea **12.99**

C Sweater vest by Concrete. Ramie and cotton. Machine wash. Dry flat. Imported. (0.50 lb.)
Boys: S(8-10), M(12-14), L(16-18), XL(20). State S, M, L or XL.
JP 420-0101 B Each 20.00
..... Any 2 or more, ea **17.99**

D Woven cotton shirt. Machine wash. Tumble dry. Imported. (0.50 lb.)
JP 422-0091 D Each 18.00
..... Any 2 or more, ea **14.99**

E Denim jacket with pigskin suede leather sleeves. Snap closure. Embroidered logos on front and back. Ramie and cotton shell with cotton lining. Polyester fiberfill. Dry clean by leather method. Imported from China. (4.50 lbs.)
JP 424-1089 B Each 59.99
..... Any 2 or more, ea **49.99**

Sizes

Boys: S(8), M(10-12), L(14-16), XL(18-20). State S, M, L or XL



F & G Five-pocket jeans in two styles.
Cotton denim. Machine wash. Tumble dry. Made in U.S.A. or imported of domestic fabric. (1 lb.)

Boys Regular/Slim: 8, 9, 10, 11, 12, 14
Regular/Husky/Shorter/Husky: see size chart below.

F Loose fit jeans.
Colors: 35 stonewash, 82 black
JP 423-0694 D Slim
JP 423-0678 D Regular Each 19.99
..... Any 2 or more, ea **17.99**

Bleach
JP 423-0991 B Slim
JP 423-0967 B Regular Each 19.99
..... Any 2 or more, ea **17.99**
JP 430-0323 B Shorter Husky
JP 430-0315 B Regular Husky
..... Each 21.99
..... Any 2 or more, ea **18.99**

Student: Waist 26 with inseams 28-30
Waists 27, 28, 29 with inseams 28-30,
32: Waist 30 with inseams 30-32
JP 427-0856 E Stonewash
JP 427-0914 E Bleach Each 21.99
..... Any 2 or more, ea **18.99**
JP 427-0864 E Black Each 21.99
..... Any 2 or more, ea **18.99**

G Relaxed fit jeans.
Colors: 35 stonewash, 82 black.
JP 423-4688 D Slim
JP 423-4670 D Regular Each 18.99
..... Any 2 or more, ea **16.99**
JP 430-0273 D Shorter Husky
JP 430-0265 D Regular Husky
..... Each 21.99
..... Any 2 or more, ea **18.99**

Arizona Jean Company® Husky Jeans

| Order size | If your waist is | Inseam for jeans | |
|------------|------------------|------------------|---------|
| | | Regular | Shorter |
| 27 | 26-26 1/2" | 21" | 18" |
| 28 | 27-27 1/2" | 23" | 20" |
| 29 | 28-28 1/2" | 26" | 23" |
| 30 | 29-29 1/2" | 27" | 24" |
| 31 | 30-30 1/2" | 29" | 26" |
| 32 | 31-31 1/2" | 29" | 26" |
| 33 | 32-32 1/2" | 30" | 27" |
| 34 | 33-33 1/2" | 31" | 28" |
| 36 | 35-35 1/2" | 32" | 29" |



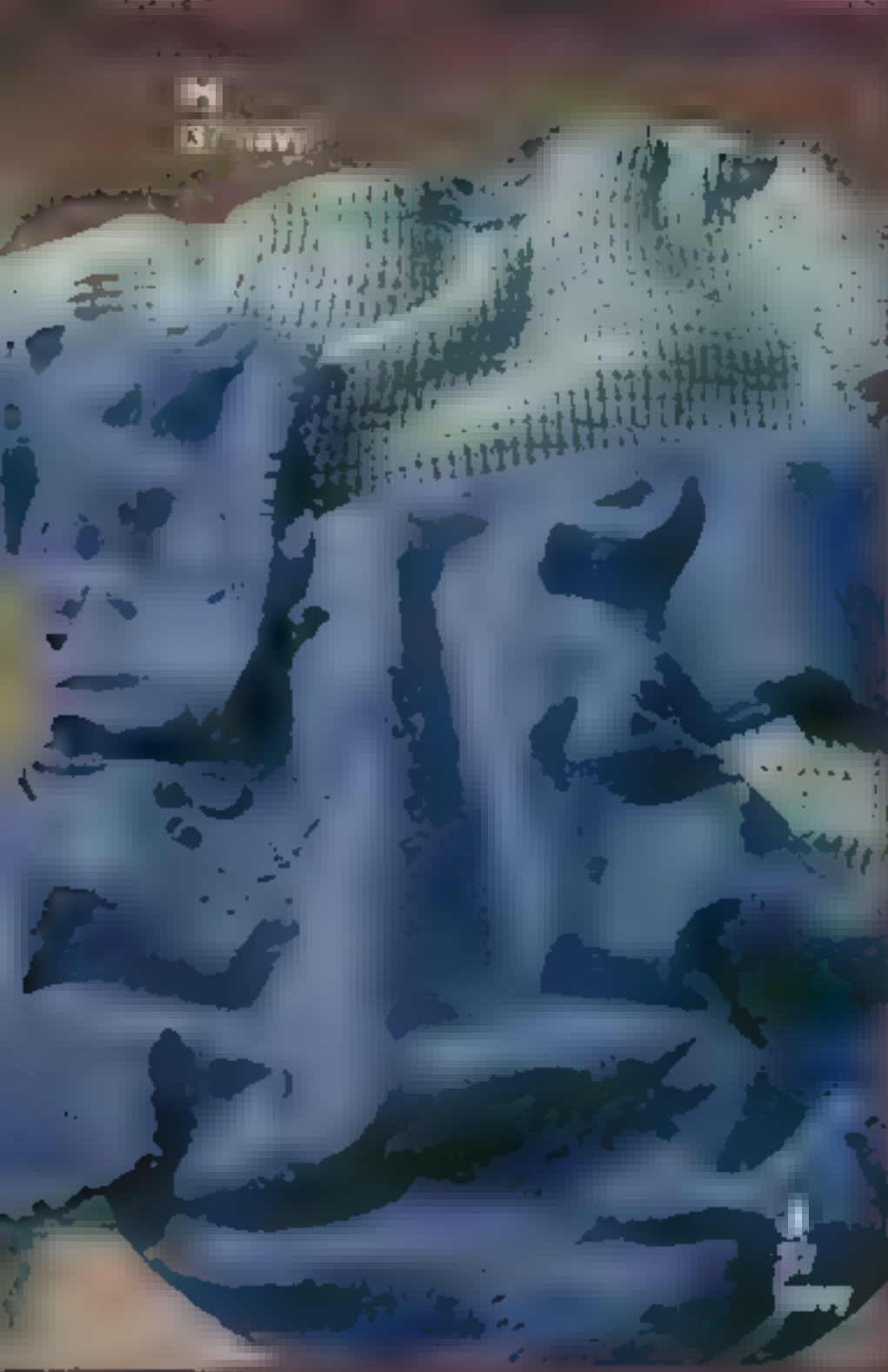

THE ORIGINAL
ARIZONA
JEAN COMPANY

H Cotton shaker sweater. Machine wash, tumble dry. Made in U.S.A. (0.90 lb.)
Boys: S(8), M(10-12), L(14-16), XL(18-20)
State: S, M, L or XL
JP 420-0093 D Each 26.00
..... Any 2 or more, ea **21.99**

J Hooded sweatshirt with front screen-printed graphic and pouch pocket. Cotton and polyester. Machine wash, tumble dry. Imported. (0.90 lb.)
Boys: S(8), M(10-12), L(14-16), XL(18-20)
State: S, M, L or XL
JP 422-4283 D Each 20.00
..... Any 2 or more, ea **16.99**

K Loose fit jeans in cotton denim with five-pocket styling. Machine wash, tumble dry. Made in U.S.A. or imported of domestic fabric. (11 lb.)
Boys Regular: Slim 8, 9, 10, 11, 12, 14
Colors: 55 dark brown, 25 green, 35 midnight blue, 04 berry, 76 charcoal
JP 423-4704 D Slim Each 19.99
JP 423-4696 D Regular Any 2 or more, ea **17.99**

Regular Husky Shorter Husky (see size chart on facing page)
Colors: 55 dark brown, 25 green, 35 midnight blue, 04 berry
JO 430-0299 D Shorter Husky Each 21.99
JO 430-0281 D Regular Husky Any 2 or more, ea **18.99**

Student: Waist 26 with inseams 28, 30; Waists 27, 28, 29 with inseams 28, 30, 32; Waist 30 with inseams 30, 32
Colors: 55 dark brown, 25 green, 35 midnight blue, 04 berry, 76 charcoal
JP 011-3712 Z Each 22.99
..... Any 2 or more, ea **18.99**

L Cotton top with screen-printed sleeve. Machine wash, tumble dry. Made in U.S.A. (0.50 lb.)
Boys: S(8), M(10-12), L(14-16), XL(18-20)
State: S, M, L or XL
JP 422-4267 B Each 16.00
..... Any 2 or more, ea **12.99**

M Nubuck leather boot with hand-sewn construction. Split leather lining, cushioned insole and heel pad. Synthetic rubber-blend mini-lug sole. Imported from Brazil. (2.20 lbs.)
Little Boys: whole, half 10 1/2-13 1/2, 1-3
JP 600-9120 B Each 35.00
..... Any 2 or more, ea **29.99**
Boys: whole, half 3 1/2-7
JP 600-0558 B Each 35.00
..... Any 2 or more, ea **29.99**

N Woven bell o' bonded leather with nickel-plated antique-look hardware. Embossed logo. Imported from Hong Kong. (0.50 lb.)
Not included in promotion
Boys: Suits sizes 4-7; M(8-10), L(14-18)
State: S, M or L
JP 401-0799 D **10.00**

8-20

some husky, student

Can you keep a secret? Well, we can too. Send a gift to anyone's home, and we'll make sure the invoice never mentions the price.



CHEROKEE
A Growing American Tradition

17.99

Tops or Pants

A to C Heavyweight fleece tops in polyester and cotton. Machine wash tumble dry. Imported. 50% off.

Boys: S-8, M-10-12, L-14-16, XL-18-20. State: S, M, L or XL.

A Pullover with self-adhesive closure collar.

JP 426-1129 D **17.99**

B Hooded top.

JP 426-1087 D **17.99**

C Crewneck top.

JP 426-1061 D **17.99**

D Cargo pants have elasticized waist and inside drawstring plus zippered. Polyester and cotton. Machine wash tumble dry. Imported. 50% off.

Boys: S-8, M-10-12, L-14-16, XL-18-20. State: S, M, L or XL.

JP 426-1137 D **17.99**

Shoes sold on page 221

8-20

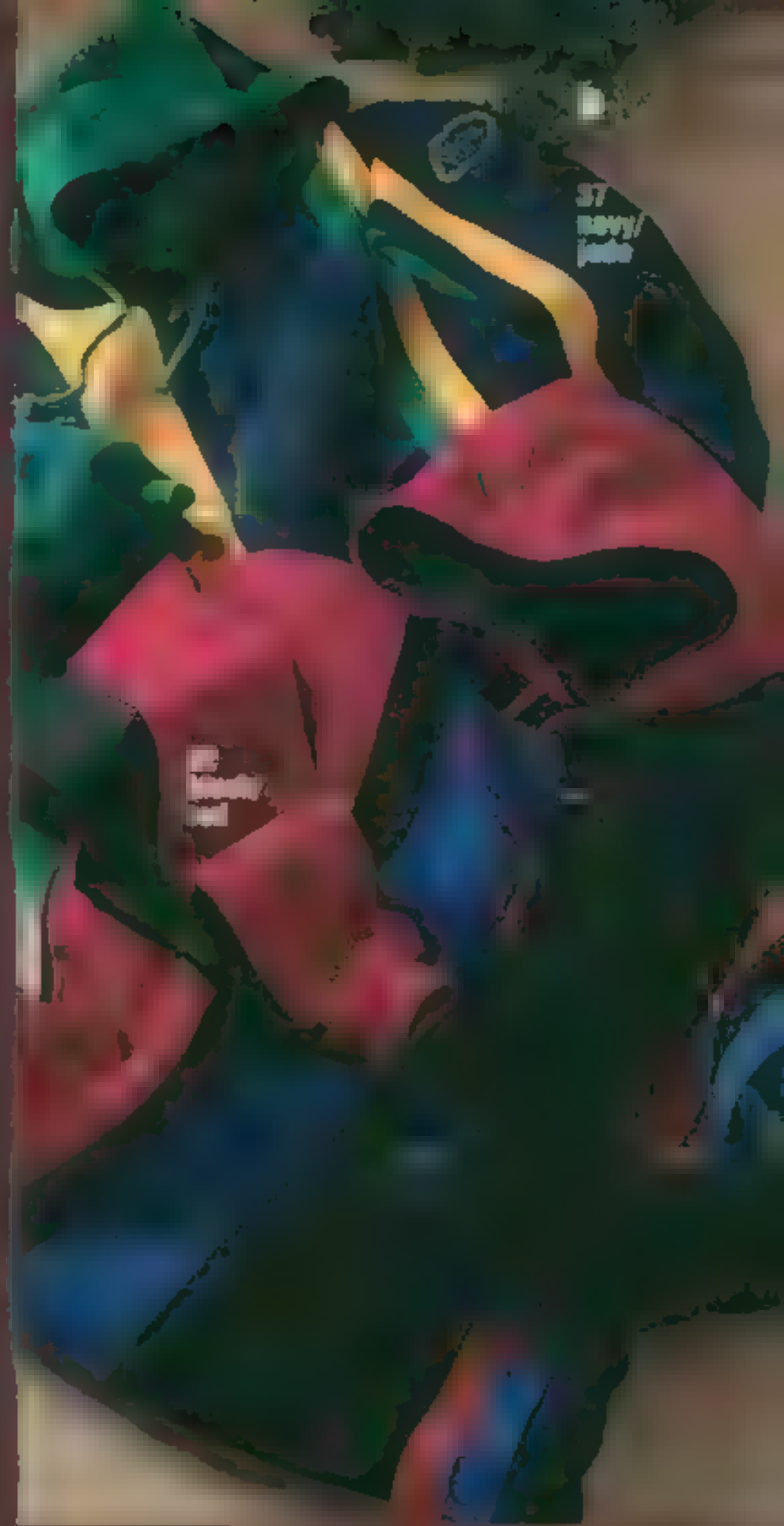
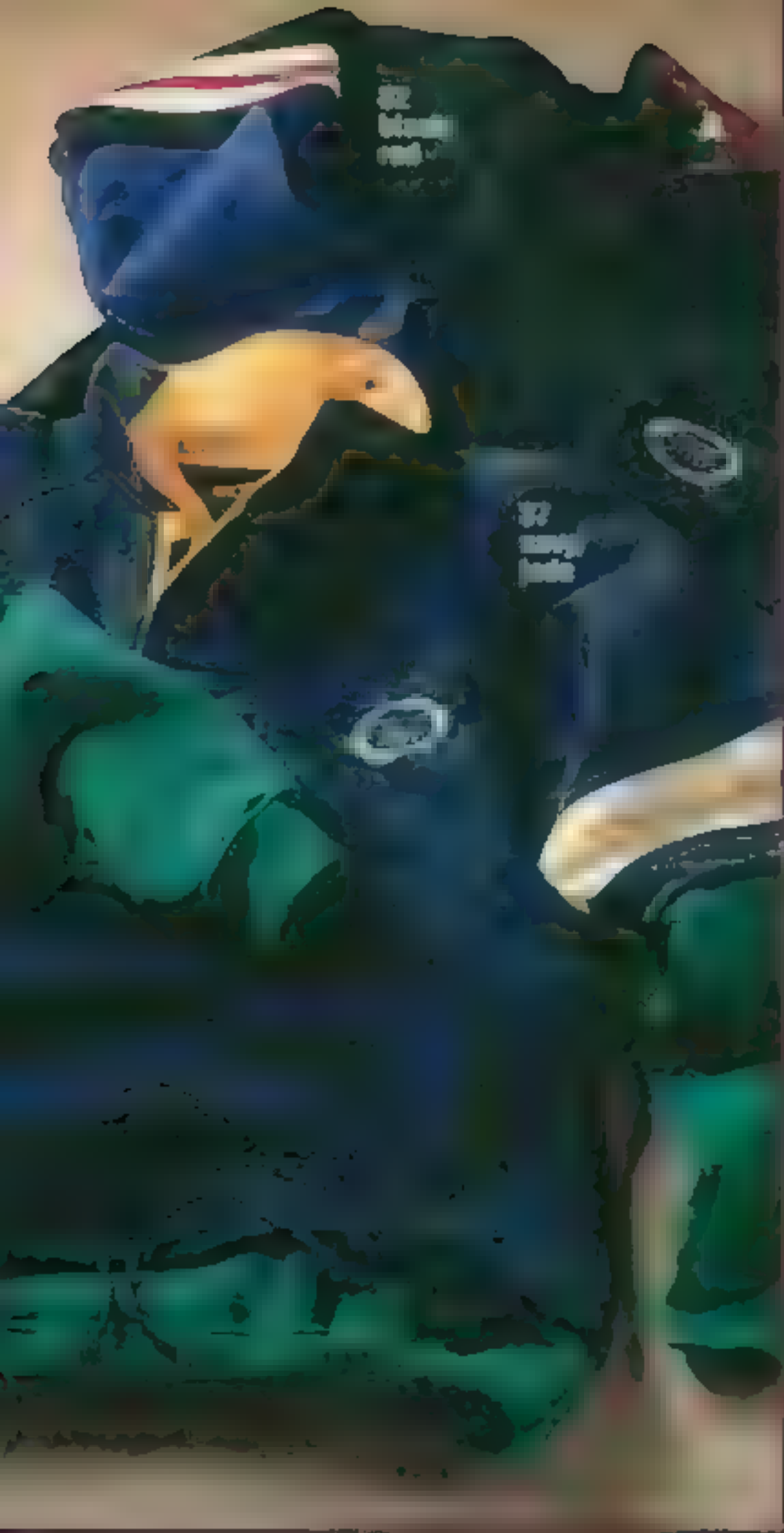



navy/
cream/
plum

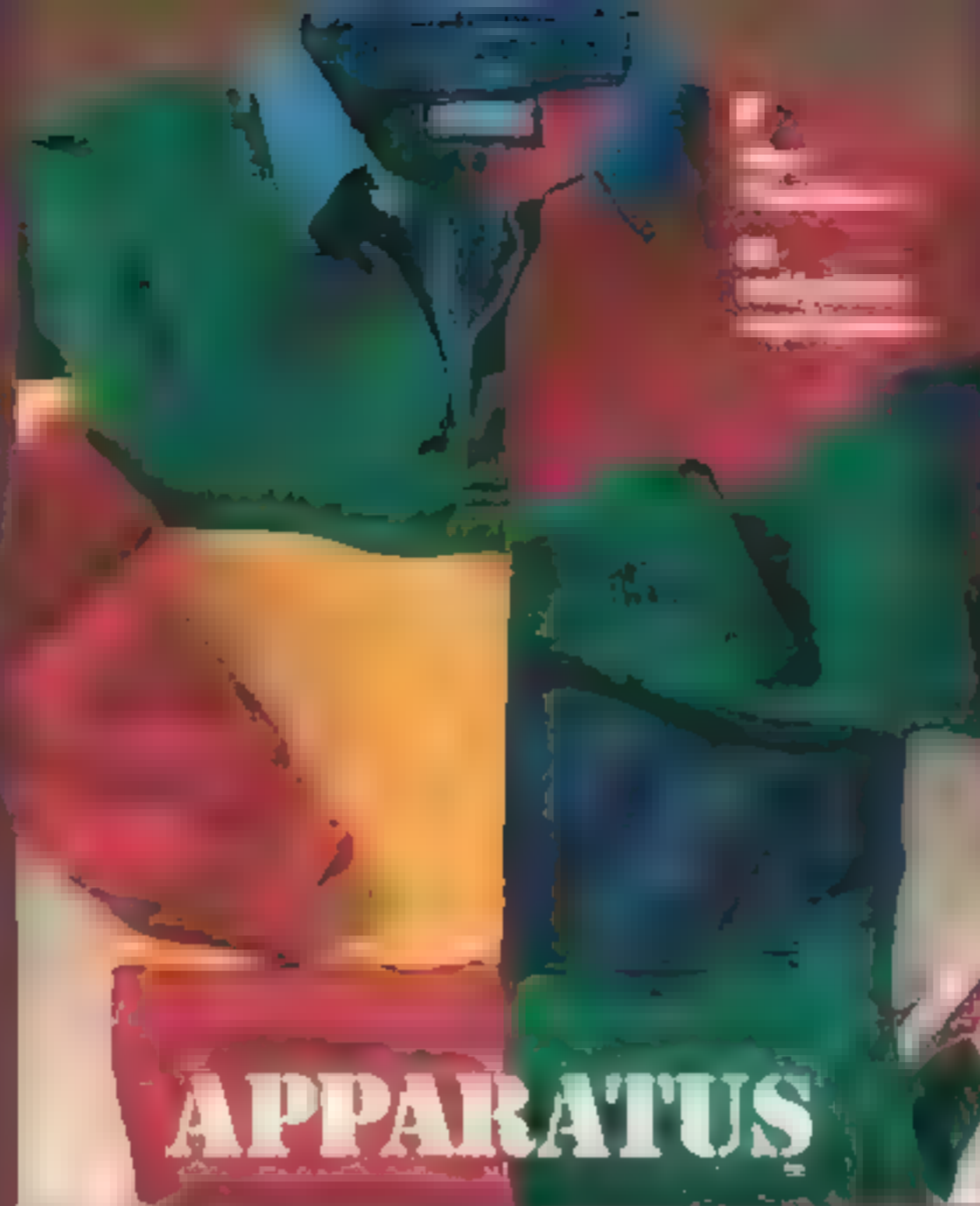

APPARATUS

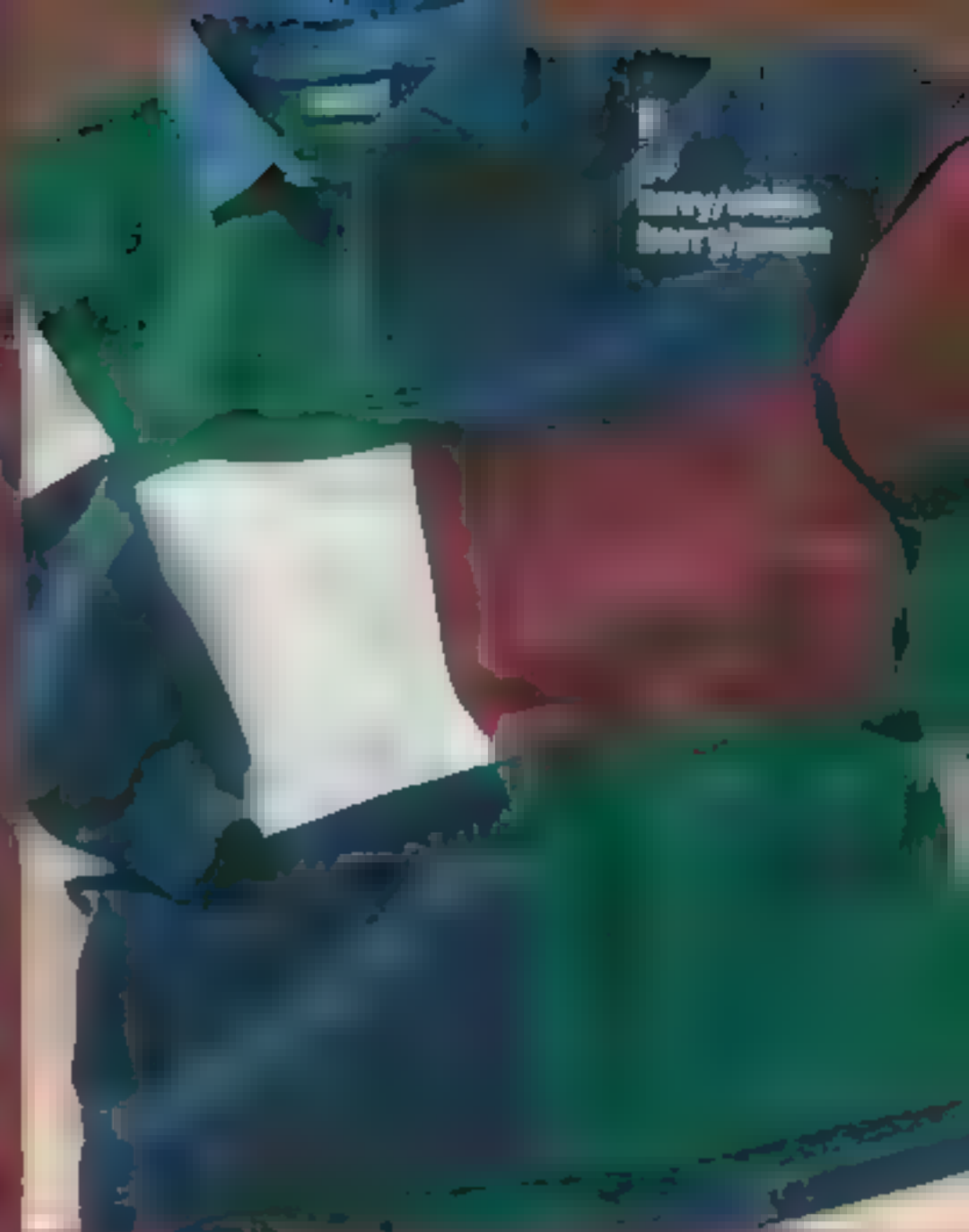

navy/
green/
berry



Also
Preschool

navy/
white/
red

17.99
each, any 2 or more

Rugby Shirts for Boys

E to G Save on any two or more rugby shirts. Women collars and packed with bubble rubber buttons. Polyester/cotton. Machine wash, tumble dry, imported. \$50.00.

Preschool: S-4, M-5, 6-7, L-8. State S, M or L
Boys: S-8, M-10, 12, L-14-16, XL-18-20.
State S, M, L or XL

E Flag. Preschool in navy/white/red only.
JP 412-0341 B Preschool Each 14.99
Any 2 or more ea. **12.99**

JP 422-4291 D Boys Each 19.99
Any 2 or more ea. **17.99**

F Color-blocked. Preschool in red/yellow/royal green only.
JP 412-0689 B Preschool Each 14.99
Any 2 or more ea. **12.99**

JP 422-4317 D Boys Each 19.99
Any 2 or more ea. **17.99**

G Two-color split collar.
JP 422-4416 D Boys Each 19.99
Any 2 or more ea. **17.99**

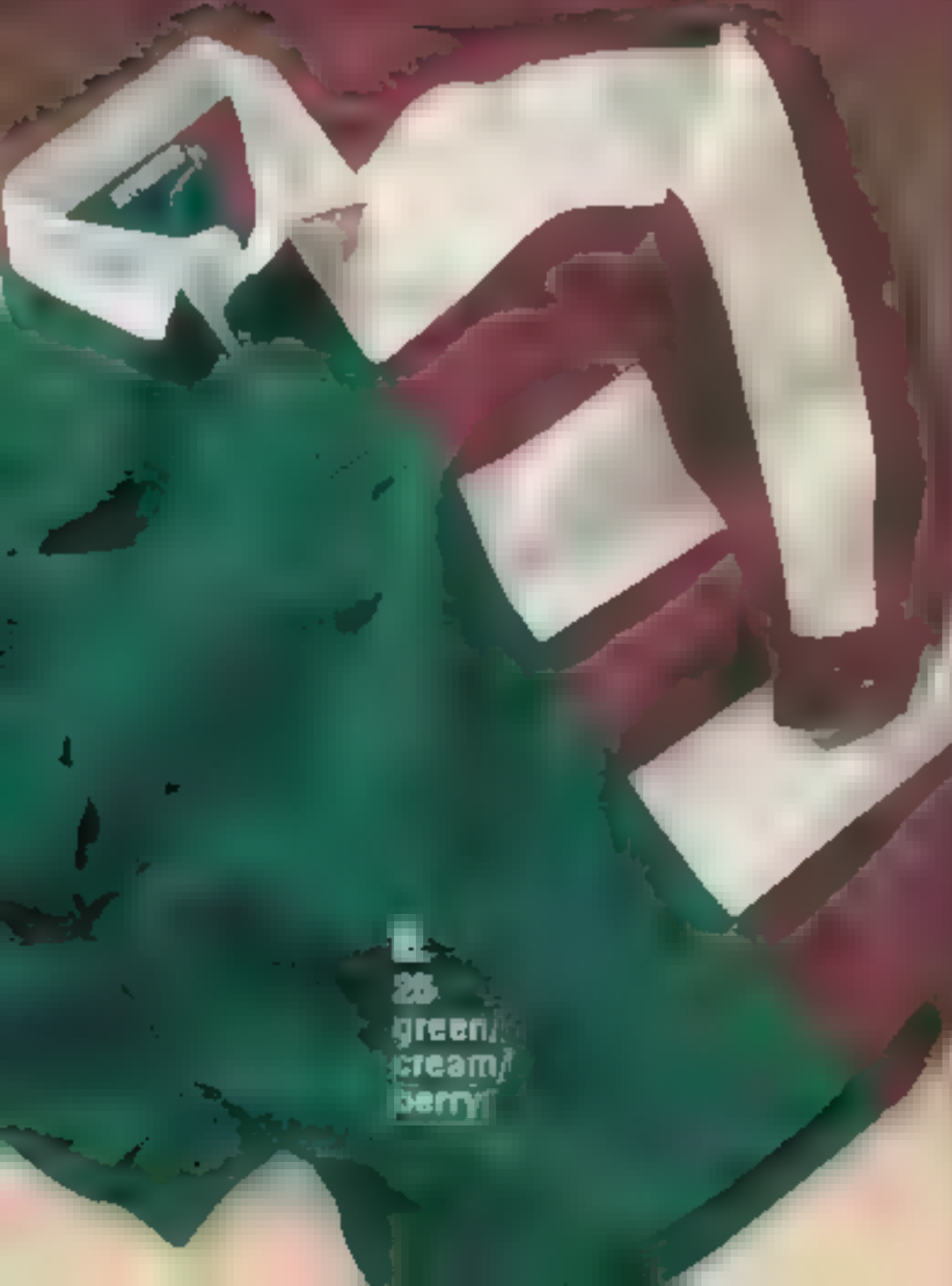

26
green/
cream/
berry



G
82
black/
ash

JCPenney 199

WishbookWeb.com

Save Only Till January 3

After, order at regular price.

E Shawl collar suit. Pants have belt loops and tapered legs. Polyester and rayon. Jacket lined with acetate. Dry clean. Made in U.S.A. or imported of domestic fabric. (2 lbs.)

Preschool-Preschool Slim 4 5 6 7
 JP 411-0243 D Preschool Slim
 JP 411-0219 D Preschool After 1/3 \$47.00
 Till 1/3 **39.99**

Boys Boys Slim 8 10 12 14 16 18
 JP 421-0290 D Boys Slim
 JP 421-0126 D Boys After 1/3 \$55.00
 Till 1/3 **44.99**

Husky Shorter Husky 10 12 14 16 18 20
 Shorter Husky sizes have 3" shorter inseam than regular Husky sizes.

JO 430-0364 D Shorter Husky
 JO 430-0356 D Husky After 1/3 \$65.00
 Till 1/3 **54.99**

F Four-piece tuxedo has double-breasted jacket fully lined in acetate with satin lapels. Polyester and cotton long sleeve shirt plus bow tie and tuxedo jacket buttons. Polyester and rayon jacket and pants. Machine wash tumble dry. Made in U.S.A. or imported of domestic fabric. (0.60 lb.)

Preschool-Preschool Slim 4 5 6 7
 JP 411-0201 B Preschool Slim
 JP 411-0094 B Preschool After 1/3 \$62.00
 Till 1/3 **49.99**

G Four-piece vest set also includes shirt, tie and pants. Vest, tie and pants are polyester. Shirt is cotton and polyester. Machine wash tumble dry. Made in U.S.A. (0.60 lb.)

Preschool 4 5 6 7
 JP 417-1112 B After 1/3 \$26.99
 Till 1/3 **22.99**

H Dress shirt and tie set in white or black with an easycap-on tie. Cotton and polyester shirt with polyester tie. Shirt is machine wash tumble dry. Tie dry clean. Imported. (0.70 lb.)

Preschool 4 5 6 7
 JP 412-0697 D After 1/3 \$13.00
 Till 1/3 **10.99**

Boys 8 10 12 14 16 18
 JP 422-4440 D After 1/3 \$15.00
 Till 1/3 **12.99**

J Plain toe leather oxford Painted collar. Unit rubber sole. Imported from Brazil. (1.75 lbs.)

Not included in promotion.
 Little Boys-whole/half 8"-13" * 3
 JP 497-0323 D **30.00**
 Big Boys-whole/half 3"-7"
 JP 497-0349 D **30.00**

4-18
 some husky



J
 82
 black



H
 Set

78
 white



A&B Footed sleepers screen-printed with trademark characters. Feet glow in dark. Flame-resistant polyester. * Machine wash/tumble dry. Made in U.S.A. or imported of domestic fabric. (0.80 lb.)
 Preschool: 4-5, 6-7; State 4-5 or 6-7

A Peanuts™
 JP 407-1403 B **15.00**

B Lion King™
 JP 407-0272 B **15.00**
 Lion King™ TM&© Disney

C to E Blanket sleepers. Fleece lined. Soft, brushed and feet. Flame-resistant polyester. Machine wash/tumble dry. Imported of domestic fabric. (0.70 lb.)
 Preschool: 4, 5, 6-7

C Batman™
 JP 407-0314 B **16.00**

Teenage Mutant Ninja Turtles™
 JP 407-0330 B **16.00**

E OshKosh B'Gosh™
 JP 407-0348 B **17.00**

F to J Pajamas screen-printed with your favorite action heroes. Flame-resistant polyester. Machine wash/tumble dry. Made in U.S.A. or imported of domestic fabric. (0.80 lb.)

F Batman™
 Preschool: 4, 5, 6-7
 JP 407-0421 B **13.00**

Boys: 10-12, 14
 JP 407-0652 B **14.00**

Teenage Mutant Ninja Turtles™
 Preschool: 4, 5, 6-7; State 4-5 or 6-7

JP 407-0660 D **14.00**

Boys: 8-10, 12-14; State S or M
 JP 407-0678 D **15.00**

H Sonic the Hedgehog™
 Preschool: 4, 5, 6-7; State 4-5 or 6-7

JP 407-0307 B **14.00**

Boys: 8-10, 12-14; State S or M
 JP 407-0405 B **15.00**

J Mighty Morphin Power Rangers™
 Preschool: 4, 5, 6-7

JP 407-1007 B **14.00**

Boys: 8, 10, 12, 14
 JP 407-1205 B **15.00**

K Ski pajamas. Flame-resistant polyester. Machine wash/tumble dry. Made in U.S.A. 1 lb.

Preschool: 4-5, 6-7; State 4-5 or 6-7
 JP 407-1551 D **13.00**

Boys: 8-10, 12-14; State S or M
 JP 407-3557 D **15.00**

States: 16-18, XL (20-22); State L, XL
 JP 407-3565 D **17.00**

L Boys espadrille slippers. Brushed polyester/acrylic upper with cushioned insole and insole. Thermoplastic rubber sole. Made in U.S.A. 1 lb.

Boys: S (3-4), M (4-5), L (6-6 1/2); State S, M or L
 JP 499-0081 D **10.00**

* Sleepwear on these two pages is flame resistant and chemical-free as defined by federal standards for children's sleepwear. Fabric in these garments is flame resistant without the use of flame-retardant chemical treatment. To maintain flame resistance, use detergent. Do not use soap or hard water. See Penney Pointer page 145.



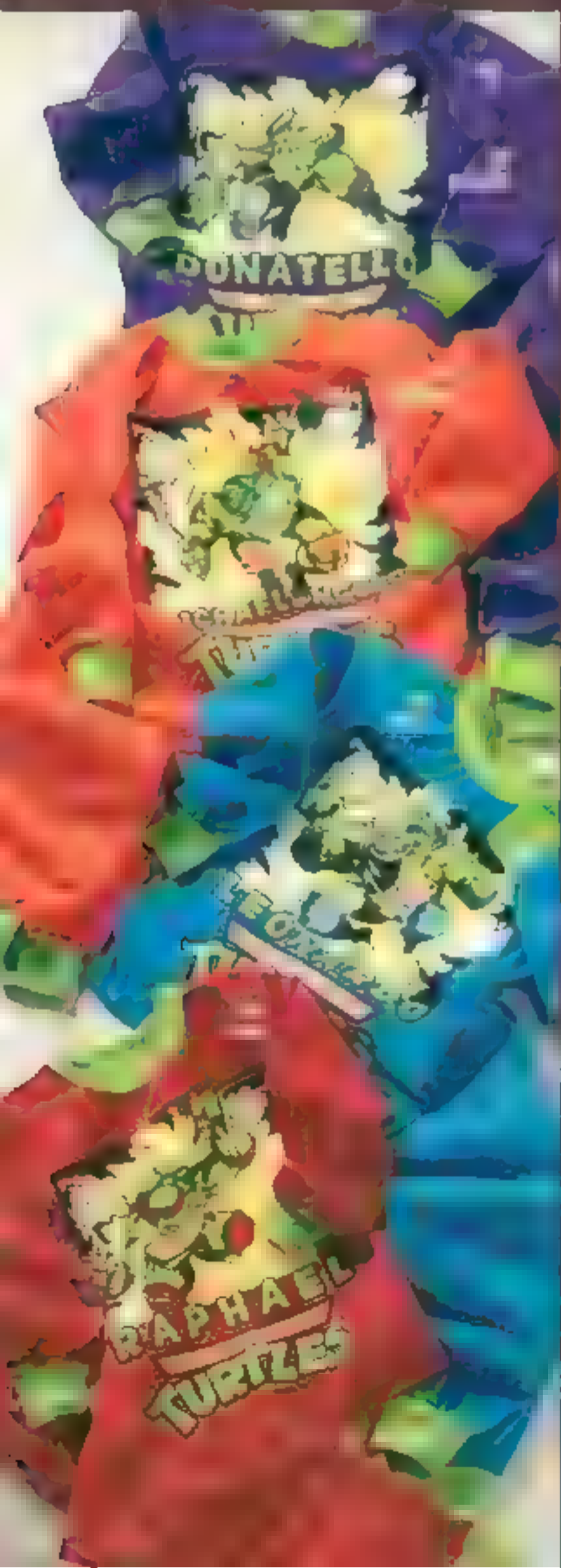

K
Also
Student

*We make holiday shopping
quick and convenient with fast
delivery in just
2 to 3 working days.*



L

37 navy

99 plaid



A monogrammed gift is nice—it adds the personal touch you want at Christmas. See page 433 or ask for details when ordering.



A Plaid brushed flannel pajamas in two colors. Flame-resistant polyester. * Machine wash, tumble dry. Made in U.S.A. or imported of domestic fabric. (0.80 lb.)
 Preschool 4-5, 6-7
 JP 407-1296 D **15.00**
 Boys 8-10, 12-14
 JP 407-1437 D **16.00**
 Student 16-18, 20
 JP 407-1411 D **18.00**

B Plaid robe and boxer set. Flame-resistant polyester. * Machine wash, tumble dry. Made in U.S.A. (0.80 lb.)
 Preschool 4-5, 6-7 State 4-5 or 6-7
 JP 407-1262 B Set **18.00**
 Boys: S(8-10) M(12-14) State S or M.
 JP 407-1270 B Set **21.00**

C Kimono-style robe in comfortable terry cloth. Embroidered monogramming available. Choose from Styles 1, 2 or 5. Just add \$5 for each monogram. See page 433 for details. Flame resistant polyester. * Machine wash, tumble dry. Made in U.S.A. (0.80 lb.)
 Preschool 4-5, 6-7 State 4-5 or 6-7
 JP 407-1213 D **17.00**
 Boys: S(8-10) M(12-14) State S or M
 JP 407-1221 D **18.00**
 Student one size fits most
 JP 407-1239 C **20.00**

D Color-blocked robe. Flame-resistant polyester. * Machine wash, tumble dry. Made in U.S.A. (0.60 lb.)
 Preschool 4-5, 6-7 State 4-5 or 6-7
 JP 407-1247 D **15.00**
 Boys: S(8-10) M(12-14) State S or M
 JP 407-1254 D **17.00**

E Suede leather moccasin with genuine moccasin construction. Lined in soft acrylic pile. Adjustable laces. Imported from China. Boys: whole 1-6. If you wear half size, order next larger whole size.
 JP 499-0065 D **12.00**

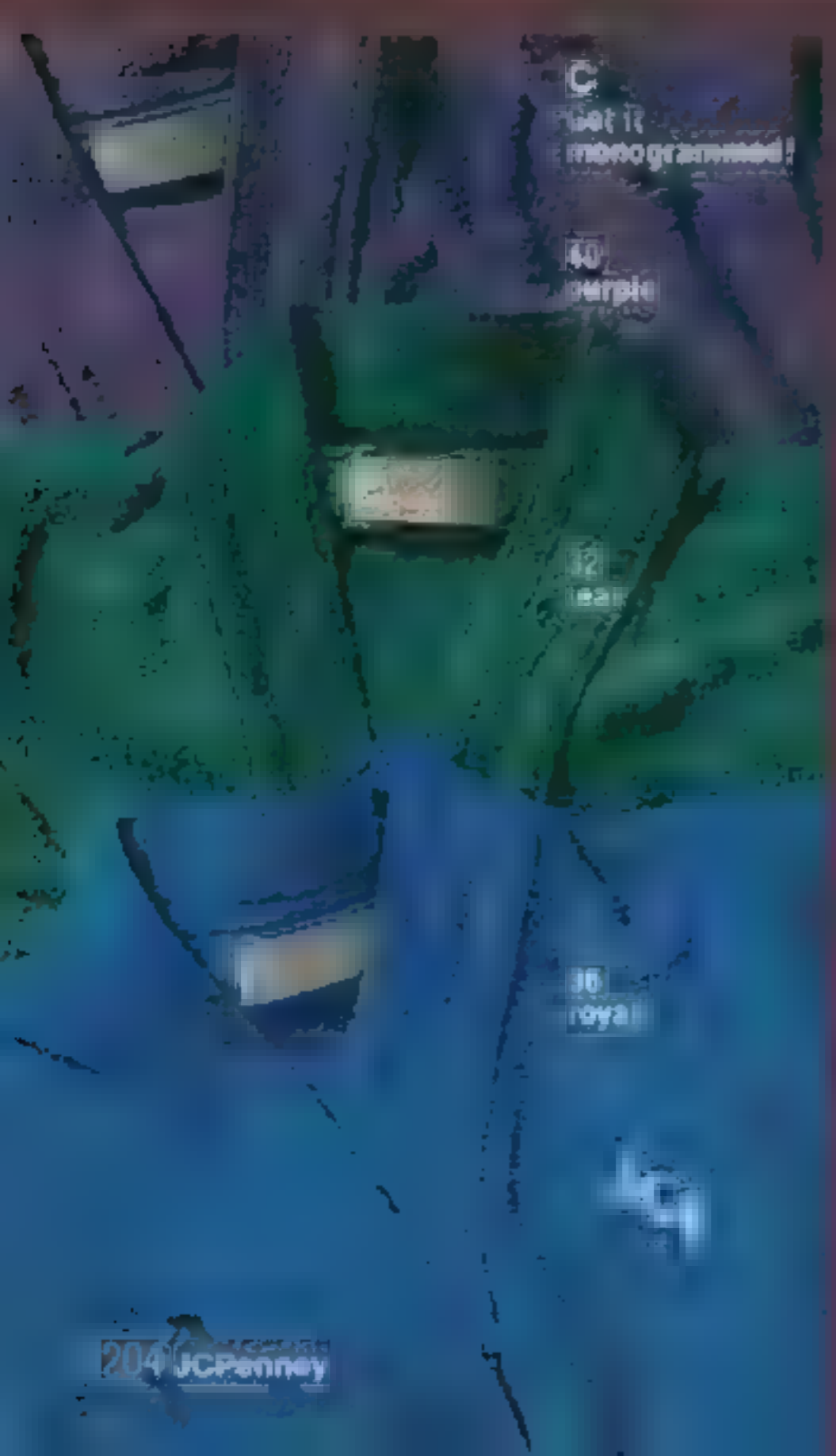

4-14

some student





F
NFL

Team Dreams

F NFL® & NBA® hot-shot pajamas. Contrast crewneck and cuffs. Flame-resistant polyester.* Machine wash, tumble dry. Made in U.S.A. or imported of domestic fabric. (0.25 lb.)
Boys: S(6-7), M(8-10), L(12-14); State S, M or L
JP 407-1312 D NFL
JP 407-1320 D NBA **13.99**

H NHL® thermal pajamas. Flame-resistant polyester.* Machine wash, tumble dry. Made in U.S.A. or imported of domestic fabric. (0.75 lb.)
Boys: S(6-7), M(8-10), L(12-14); State S, M or L
JP 407-1387 D **15.99**

H NFL & NBA coat-front pajamas. Flame-resistant polyester.* Machine wash, tumble dry. Made in U.S.A. or imported of domestic fabric. (0.75 lb.)
Boys: S(6-7), M(8-10), L(12-14); XL(16-18); State S, M, L or XL
JP 407-1353 D NFL
JP 407-1379 D NBA **15.99**

J Thermal pajamas. Flame-resistant polyester.* Machine wash, tumble dry. Made in U.S.A. or imported of domestic fabric. (0.75 lb.)
Preschool: 4-5, 6-7; State 4-5 or 6-7
JP 407-1338 D **13.00**
Boys: M(8-10), L(12-14); State M or L
JP 407-1346 D **15.00**

K NFL slipper. Synthetic suede upper has embroidered team logo. Lined in soft nylon t-foam with cushioned heel pad. Synthetic suede-look sole. Imported from China. (0.10 lb.)
Boys: whole 1-5. Half sizes, order next larger whole size.
JP 499-0131 D **14.00**

* Sleepwear on these two pages is flame resistant and chemical-free as defined by federal standards for children's sleepwear. Fabric in these garments is flame-resistant without the use of flame-retardant chemical treatment. To retain flame resistance, wash, detergent. Do not use soap in hard water. See Penney's Position on page 145.

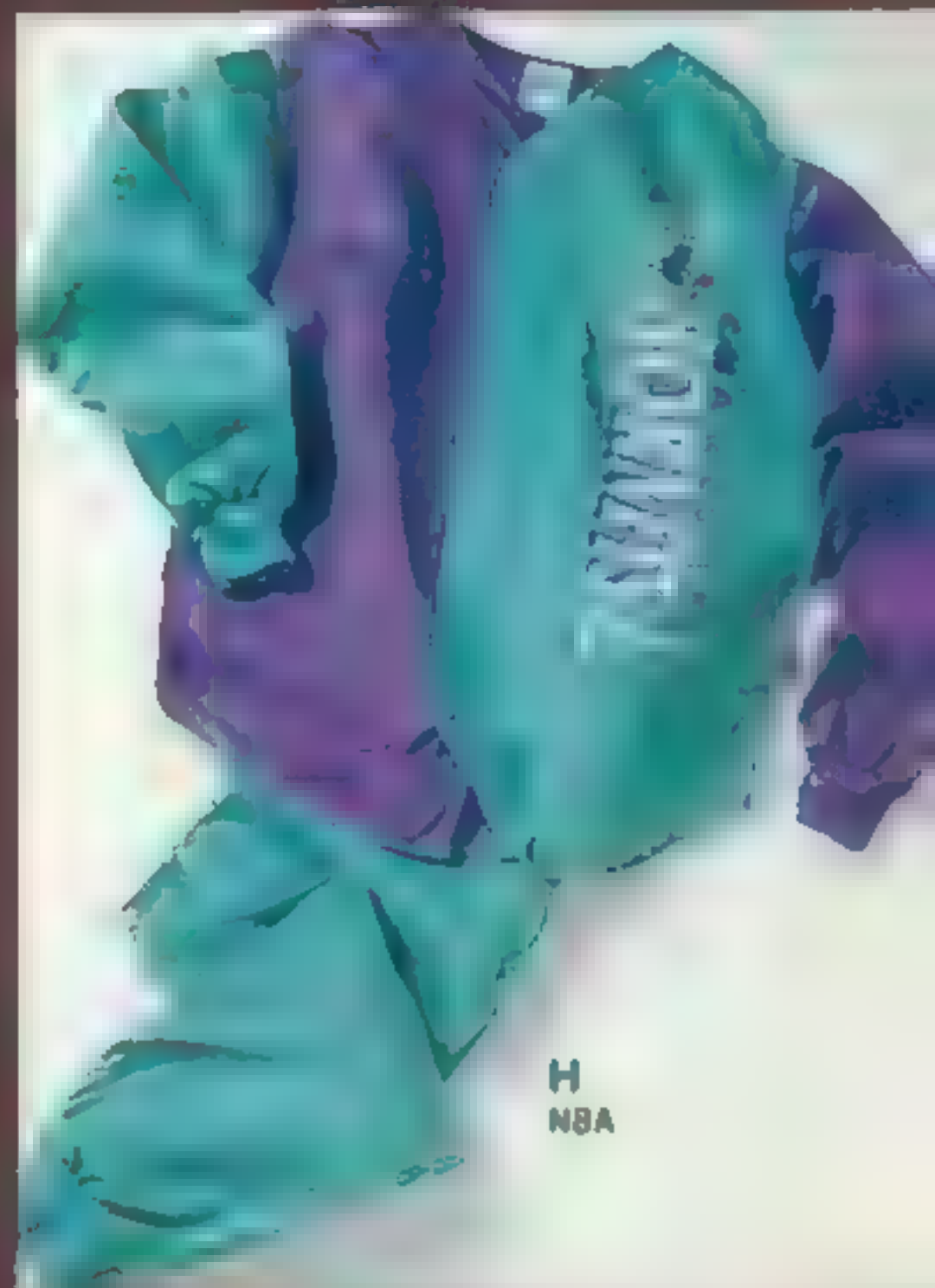

H
NBA



99
Panthers



| ★ Team Line-Up ★ | |
|------------------|-------------|
| NFL® | NBA® |
| 03 Cowboys | 60 Suns |
| 41 Panthers | 38 Hornets |
| 21 Dolphins | 59 Magic |
| 10 49ers | 61 Bulls |



K

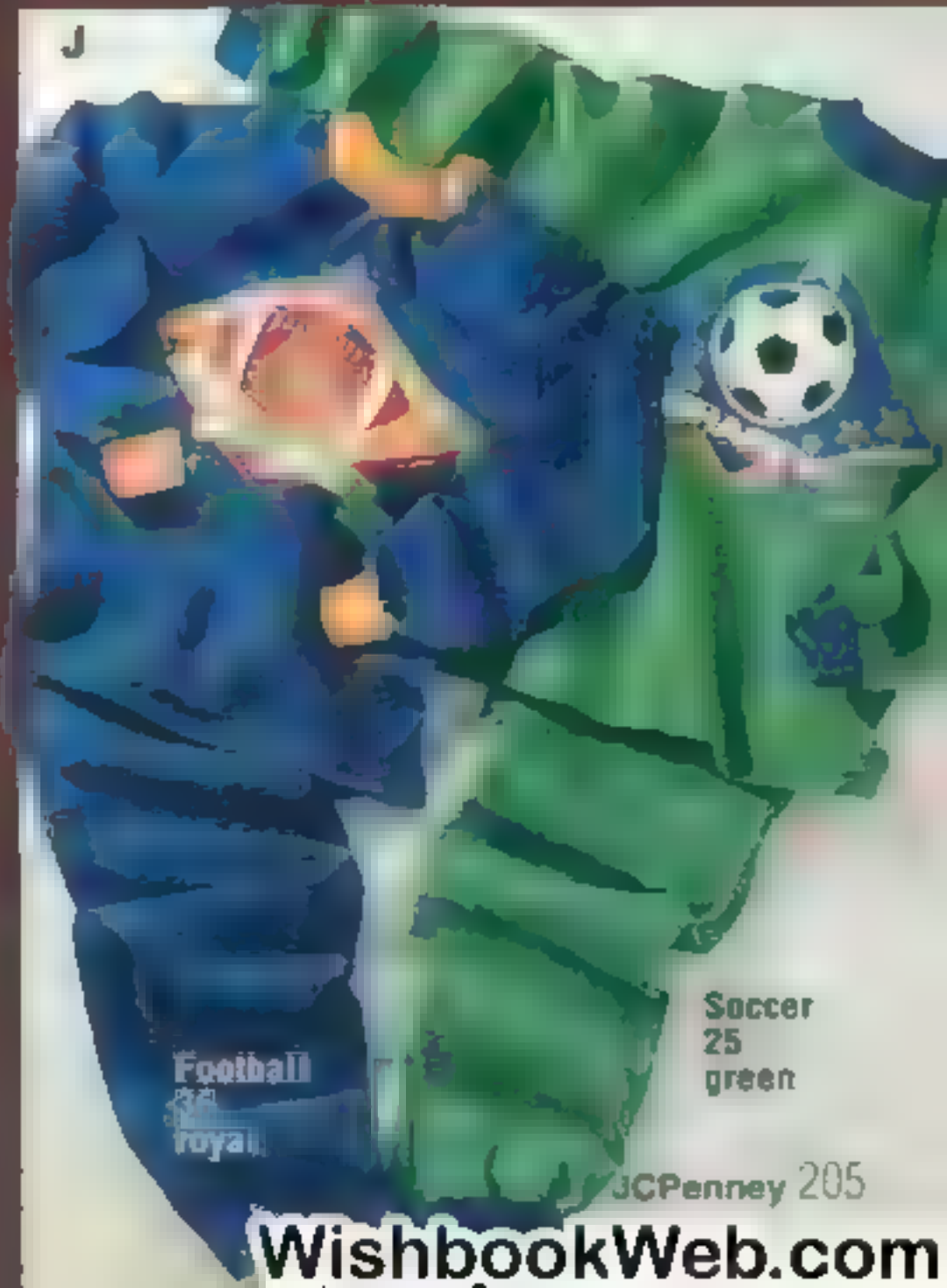

Soccer
25
green



Save Only Till January 3

on these two pages.
After, order at reg. price.

A Four-in-one jacket from Dennis Systems. Outer cotton-lycra jacket with zip-off sleeves transforms into a vest. Warm polyester-lined inner jacket is removable and reversible. Machine wash, tumble dry. Imported. (4 lbs.)
Boys: Sr (8-10), Md (10-12), L (14-16), XL (18-20). State S, M, L, or XL.
JP 424-1097 D ... After 1/3 \$79.99
... Till 1/3 **64.99**

B Bugle Boy® jacket has zip-off sleeves to double as a vest. Cotton/Nylon lining, polyester fiberfill. Machine wash, tumble dry. Imported. (2 lbs.)
Boys: Sr (8-10), Md (12-14), L (16-18), XL (18-20). State S, M, L, or XL.
JP 424-1204 D ... After 1/3 \$55.99
... Till 1/3 **44.99**

C Apparatus® suede jacket in three tones, premium leather with hand. Front zipper and two pockets. Nylon lining with polyester fiberfill. Dry clean only. Imported from China. Leather from Taiwan. (3 lbs.)
Boys: Md (10-12), L (14-16), XL (18-20). State M, L, or XL.
JP 424-0545 D ... After 1/3 \$79.99
... Till 1/3 **64.99**

D The Original Arizona Jean Co.® suede jacket. Genuine pebble-grain leather with quilted polyester lining and zipper. Nylon lining with polyester fiberfill. Dry clean only. Imported from China. Leather from Taiwan. (3 lbs.)
Boys: Md (10-12), L (14-16), XL (18-20). State M, L, or XL.
JP 424-1196 D ... After 1/3 \$89.99
... Till 1/3 **69.99**



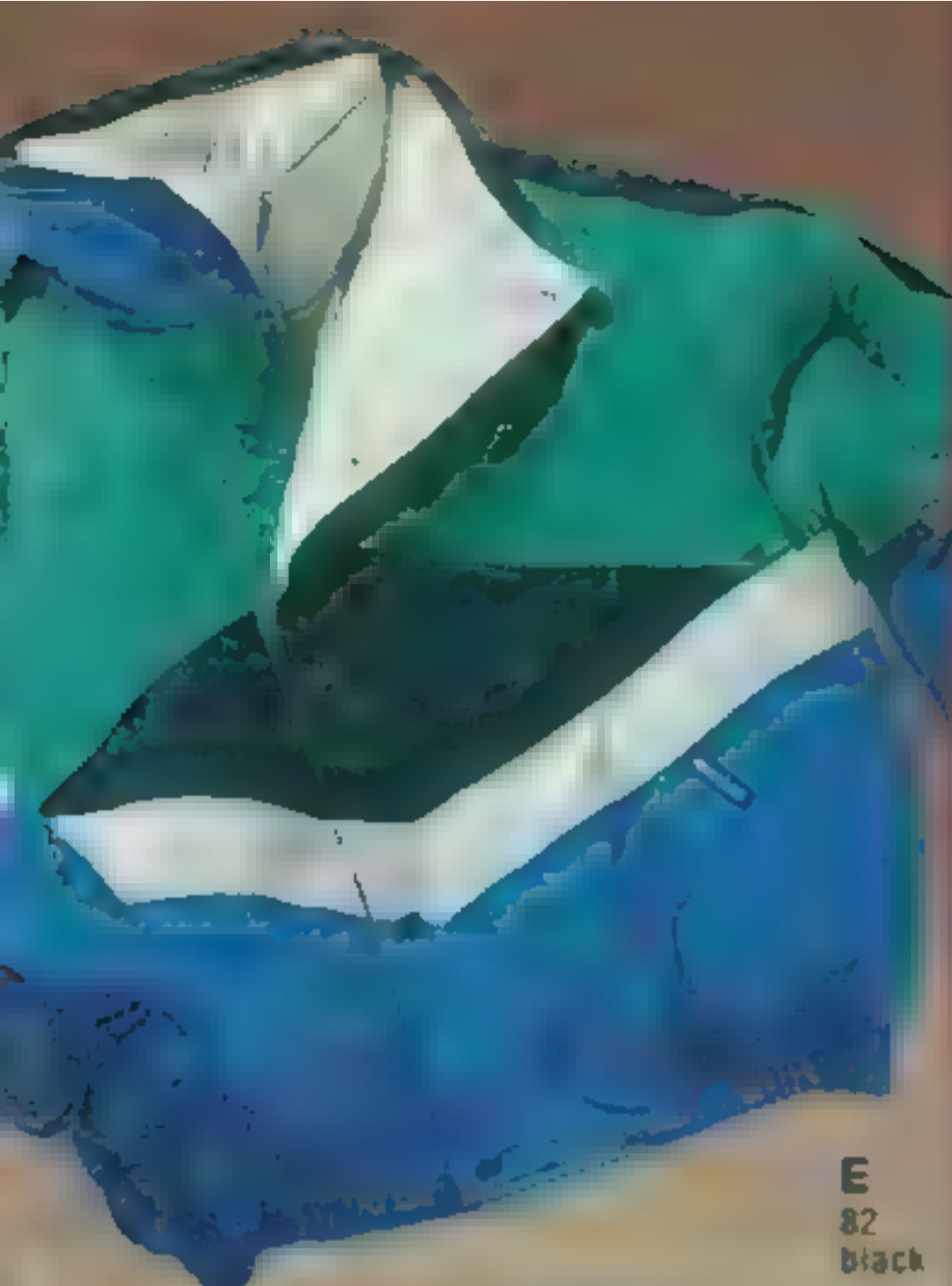

E
82
black



E
03
red
Preschool size only with attached hood



E
36
royal



*Only Santa is faster. Just call us
by December 20 and we'll
deliver most orders to anyone,
anywhere in time for Christmas,
at no extra charge.*



E Member's Only® ski jacket. Front zipper with snap-over placket. Nylon shell and lining polyester fibers. Machine wash, tumble dry. Imported. (1.50 lbs.)

Preschool: 4, 5, 6, 7 With attached hood
JP 414-0869 D After 1/3 \$39.99
Till 1/3 **29.99**

Boys: S(8), M(10-12), L(14-16), XL(18-20)
State: S, M, L or XL

JP 424-1121 D After 1/3 \$44.99
Till 1/3 **34.99**

F & G Windsuits. Zip-front jackets with pockets. Pants have pockets, elastic waists and cuffs. Nylon shells, polyester and cotton linings. Machine wash, tumble dry. Imported. (1.10 lbs.)

F Member's Only® color-blocked windsuit.
Preschool: 4, 5, 6, 7

JP 414-0596 B After 1/3 \$19.99
Till 1/3 **15.99**

Boys: S(8-10), M(12-14), L(16-18), XL(18-20)
State: S, M, L or XL

JP 424-0222 B After 1/3 \$24.99
Till 1/3 **19.99**

G Color-blocked windsuit in two colors.
Preschool: 4, 5, 6, 7

JP 414-0893 D After 1/3 \$19.99
Till 1/3 **15.99**

Boys: S(8-10), M(12-14), L(16-18), State: S, M, L

JP 424-1253 D After 1/3 \$24.99
Till 1/3 **19.99**

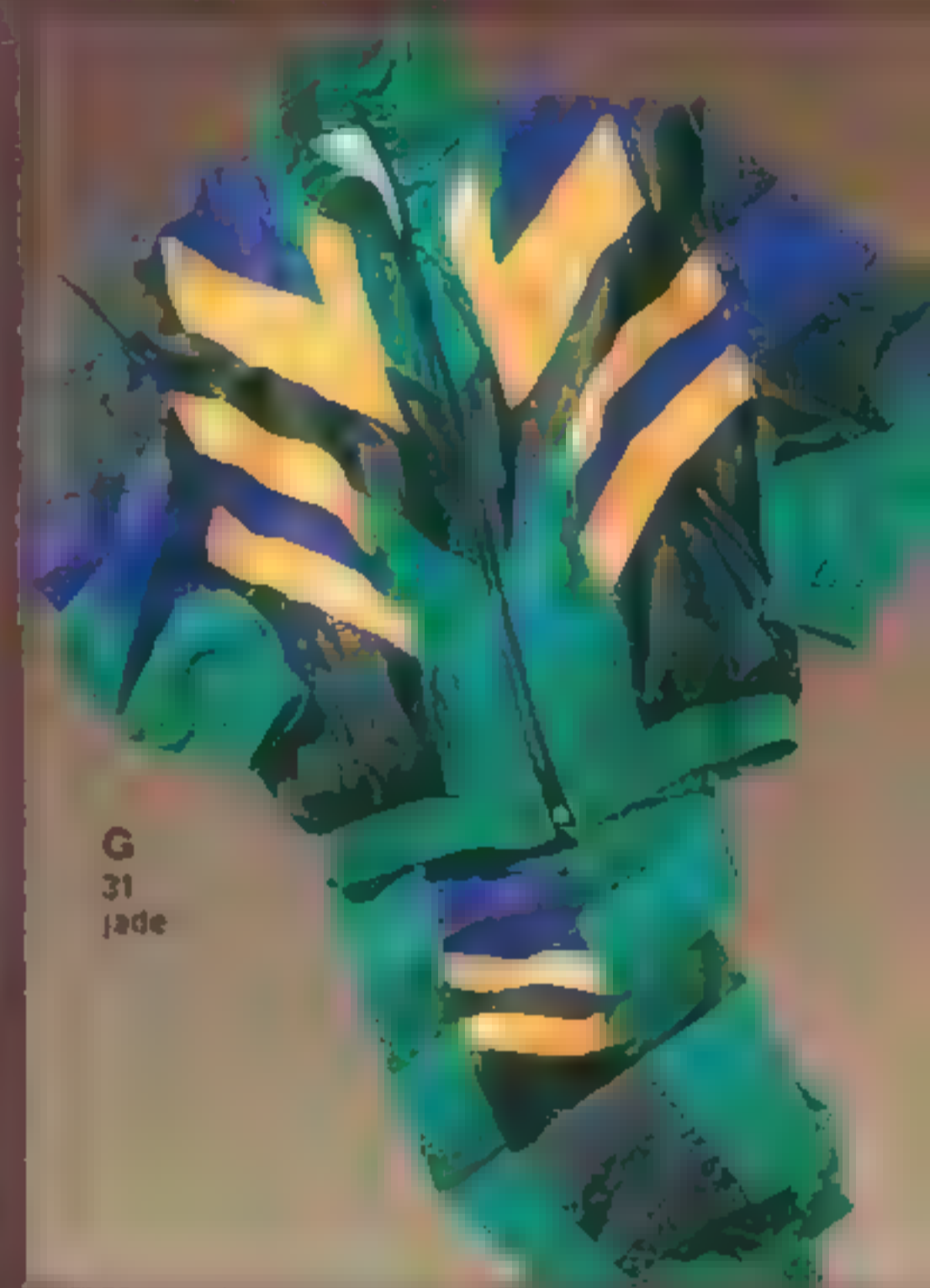

G
31
jade



G
40
purple

4-20



A
Parka
36
royal

B
Ski bib
36
black

Save on Any 2 or More

Choose any combination of styles, colors or sizes
 ■ parkas, ski bibs or vests
 and pay the lower price for each.

A Apparatus® down-blend parka. Elastorized storm cuffs and drawstring inside waist. Nylon shell and lining. Machine wash, tumble dry. Imported. (2 lbs.)
 Boys: S (8), M (10-12), L (14-16), XL (18-20)
 State: S, M, L or XL
 JP 424-1246 D Each 59.99
 Any 2 or more ea **49.99**

B Ski bib. Adjustable straps. Inside storm cuffs. Nylon shell and lining, polyester fiberfill. Machine wash, tumble dry. Imported. (1 lb.)
 Preschool: 4, 5, 6, 7
 JP 414-0240 D Each 17.99
 Any 2 or more ea **15.99**

Boys: S (8), M (10-12), L (14-16), XL (18-20)
 State: S, M, L or XL
 JP 424-0412 D Each 22.99
 Any 2 or more ea **19.99**

C Apparatus ski glove. Polyester insulation. Nylon outer shell and inner liner. Wipe clean with damp sponge. Imported. (0.10 lb.)
 Not included in promotion.
 Boys: S (4-7), M (8-12), L (14-16), State: S, M, L
 JP 401-0948 B **10.00**

D Arctex™ thermal underwear set has reinforced seams for extra strength. Bottoms have elasticized waistband. Top front: Cotton and Kodel™ polyester outside, 100% fleeced Acrylic™ acrylic inside. Slight fit, oversized for a shrink-proof fit after two washings. Machine wash, tumble dry. Made in U.S.A. (0.70 lb.)
 Not included in promotion.
 Boys: S (6-8), M (10-12), L (14-16), XL (18-20)
 State: S, M, L or XL
 JP 403-0409 B Set **12.00**

E & F Triple F.A.T. Goose® down-blend parka and vest. Polyester lining. Machine wash, tumble dry. Imported. (2 lbs.)
 Boys: S (8-10), M (12-14), L (16-18)
 State: S, M or L

E Parka. Polyester and cotton shell.
 JP 424-1139 D Each 79.99
 Any 2 or more ea **64.99**

F Vest. Nylon shell.
 JP 424-1238 D Each 49.99
 Any 2 or more ea **39.99**

4-20



Save Only Till January 3
After, order at regular price.

G LaCrosse® Turbo snow boot. Waterproof polyvinyl chloride shaft and foot. Nylon collar. Removable foam and brushed nylon lining. Slip-resistant polyvinyl chloride sole. Made in U.S.A. (2 lbs.)
 Little Boys/Boys whole 9-13 1-4 Half sizes order next larger whole size
 JP 497-0307 D After 1/3 \$24.00
 Till 1/3 **19.99**

H Maple Leaf water-resistant snow boot. Nylon upper with removable felt lining. Felt insole and polyvinyl chloride sole. (3 lbs.)
 Boys whole 3-6 Half sizes order next larger size
 JP 497-0364 D After 1/3 \$32.00
 Till 1/3 **26.99**



H
82
black



37
navy



82
black



J
53
tan

J Giorgio Brutoni® work boot. Insulated nubuck leather upper with padded collar. Leather lining. Cushioned insole and heel pad. Rubber sole. Imported from Romania. (2 lbs.)
 Little Boys whole half 12"-13" 1-3
 JP 497-0067 D After 1/3 \$30.00
 Till 1/3 **26.99**
 Boys whole half 3-7
 JP 497-0075 D After 1/3 \$30.00
 Till 1/3 **26.99**

K Kamik® water-resistant cold weather boot. Oiled split-leather shaft with Orion acrylic cuff. Removable acrylic felt lining. Impact System insole for support. Molded thermoplastic rubber waterproof foot and sole. Imported from Canada. (2.50 lbs.)
 Little Boys whole 11-13 1-2 Half sizes order next larger whole size
 JP 497-0398 D After 1/3 \$34.00
 Till 1/3 **29.99**
 Boys whole 3-6 Half sizes order next larger whole size
 JP 497-0406 D After 1/3 \$34.00
 Till 12/3 **29.99**

L Duck boot with oil-tanned leather shaft lined in nylon tricot. Cushioned foam-backed fleece insole. Water-resistant molded rubber foot and sole. Imported from China. (2 lbs.)
 Little Boys whole 11-13 1-2 Half sizes order next larger whole size
 JP 497-0042 D After 1/3 \$28.00
 Till 1/3 **24.99**
 Boys whole 3-6 Half sizes order next larger whole size
 JP 497-0059 D After 1/3 \$28.00
 Till 1/3 **24.99**



K

82
beige

82
black

L
54
brown

Save Only Till January 3

on these two pages.
After, order at reg. price.

A Mighty-Mac® NFL & NBA cheerleader legging set. Top has embroidered logo. Leggings have elasticized waist. Cotton. Machine wash. Imported. **JP 326-0221 D After 1.3 \$21.99 Till 1.3 21.99**

B NFL knit cap. Acrylic. Machine wash. 11 1/2" tall. Made in U.S.A. One size fits most. Available in Cowboys, Dolphins, Panthers. **JP 326-0296 C 6.00**

C Mighty-Mac NFL & NBA color-blocked fleece set. Top has embroidered logo. Fleece has elasticized waist and ribbed cuffs. Infant sizes have adjustable closures. Cotton. Machine wash. Tumble dry. Imported. Available in Panthers, Dolphins, Magic, Hornets and Nets. **JP 326-0239 D After 1.3 \$23.99 Till 1.3 19.99**

D NFL uniform set. Top has screen printed logo and lettering across chest. Bottoms have elasticized waistband and padded knees. Cotton and polyester. Machine wash. Tumble dry. Made in U.S.A. Available in Panthers, Dolphins, Cowboys. **JP 326-0270 D After 1.3 \$27.99 Till 1.3 17.99**

E Mighty-Mac NBA & NFL coveralls. Cotton. Elasticized waist. Elasticized cuffs and leg openings. Ribbed cuffs and ankles. Polyester and cotton. Machine wash. Tumble dry. Imported. **JP 326-0254 D After 1.3 \$21.99 Till 1.3 18.99**

F NBA & NFL three-piece cardigan fleece set. Cardigan and polyester turtleneck has embroidered team logo on neck. Acrylic cardigan has snap closure. Acrylic pants have elasticized waist and ankles. Machine wash. Tumble dry. Made in U.S.A. **JP 326-0288 D After 1.3 \$30.00 Till 1.3 25.99**

G L.A. Gear® Tempo Lights. Heel lights up as child walks! Features quick-release buckle. MET-CRO® Brand fasteners. Leather upper with polyester lining. Customized insole. Rubber sole. Midfoot light sole powered by battery with rechargeable batteries. Imported from China. **JP 498-0389 D After 1.3 \$33.00 Till 1.3 28.99**

See team line-up on facing page

Sizes

Infants: 12 mos., 18 mos.
Toddlers: 2T, 3T, 4T

12mos-4T





A
Set

19.99

only till 1/3/94

**NFL® or NBA®
2-pc. Sets**

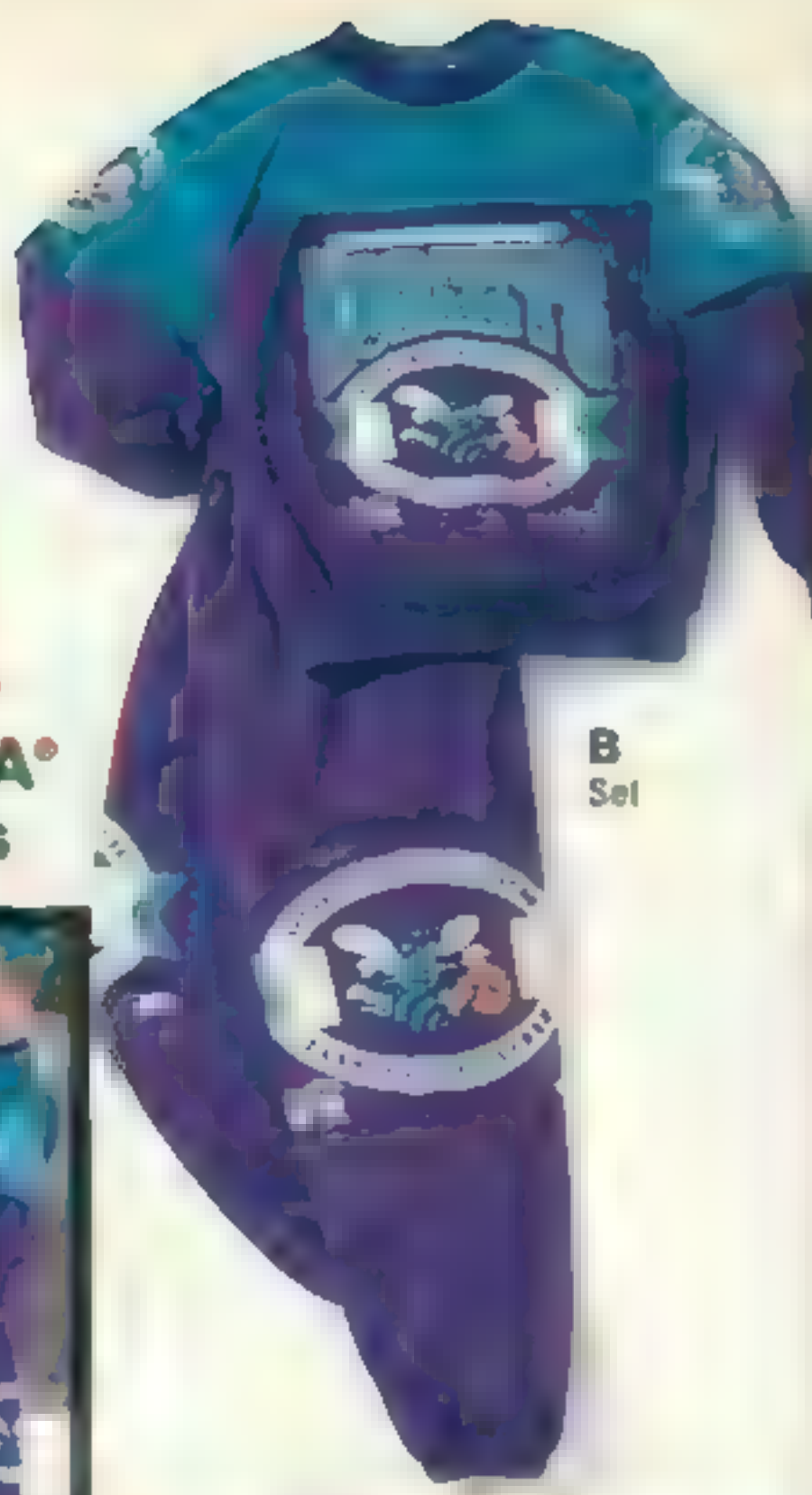

B
Set



E
Set



C
Set

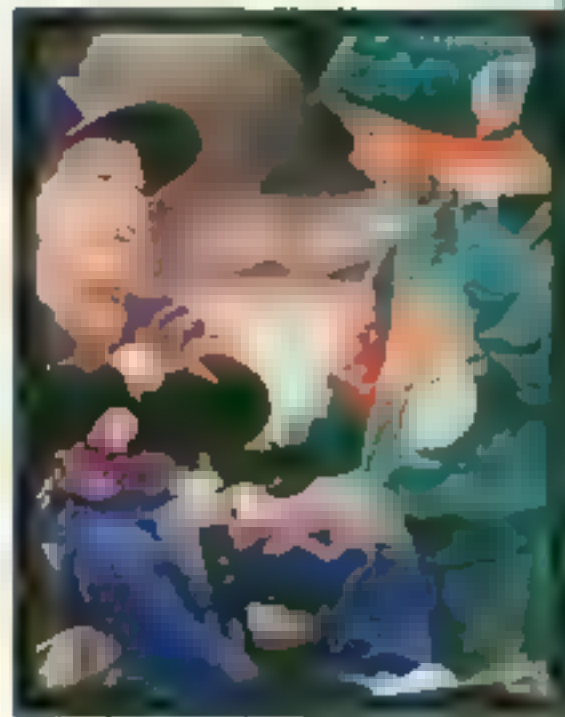

D
Set



F
78
white/red/black

Adult
version
worn
by NFL®
and NCAA®
football
players!

Save Only Till January 3
After, order at regular price.

A & B NFL® & NBA® two-piece fleece sets. Bold screen prints. Pants have elasticized waist and ankles. Polyester and cotton. Machine wash, tumble dry. Made in U.S.A. (10.90 lb.) Preschool S(4) M(5-6) L(7) State S, M or L. Not available in Panthers and Magic.

A Fashion set.
JP 425-0445 D After 1/3 \$24.99 till 1/3 **19.99**

B Color-blocked set.
JP 425-0536 ■ ... After 1/3 \$24.99 till 1/3 **19.99**

4-7

C & D NBA & NFL two-piece fleece sets. Outfits are screen printed. Pants have elasticized waist and ankles. Acrylic. Machine wash, tumble dry. Made in U.S.A. (11 lb.)

Preschool S(4-5) M(6) L(7) State S ■ or L. Not available in Panthers and Magic.

E Team-color set.
JP 425-0544 ■ After 1/3 \$24.99 till 1/3 **19.99**

D Quilted sleeve set.
JP 425-0551 D ... After 1/3 \$24.99 till 1/3 **19.99**

E Three-piece cardigan set. Acrylic cardigan has snap front and embroidered logo. Cotton and polyester turtleneck features team name embroidered on neck. Acrylic pants have elasticized waist and ankles. Machine wash, tumble dry. Made in U.S.A. (10.90 lb.)

Preschool 4, 5, 6, 7. Not available in Panthers, Magic.
JP 425-0569 D ... After 1/3 \$35.99 till 1/3 **29.99**

F Nike® Kid Mission. Leather upper with padded collar and convenient VELCRO® Brand fasteners over laces. Nylon tricot lining. Cushioned insole. Imported from Indonesia. (11 lb.)

Boys whole/half 10-3.
JP 498-2104 D After 1/3 \$50.00 till 1/3 **44.99**

NFL and NBA hats sold on pages 214 to 217.

Be sure it fits! See pages 662-663 in our Fall '94 Catalog.



★ **Team Line-Up** ★

| NFL® | NBA® |
|-------------|------------|
| 03 Cowboys | 00 Hornets |
| 21 Dolphins | 02 Suns |
| 10 49ers | 61 Bulls |
| 41 Panthers | 08 Magic |





G

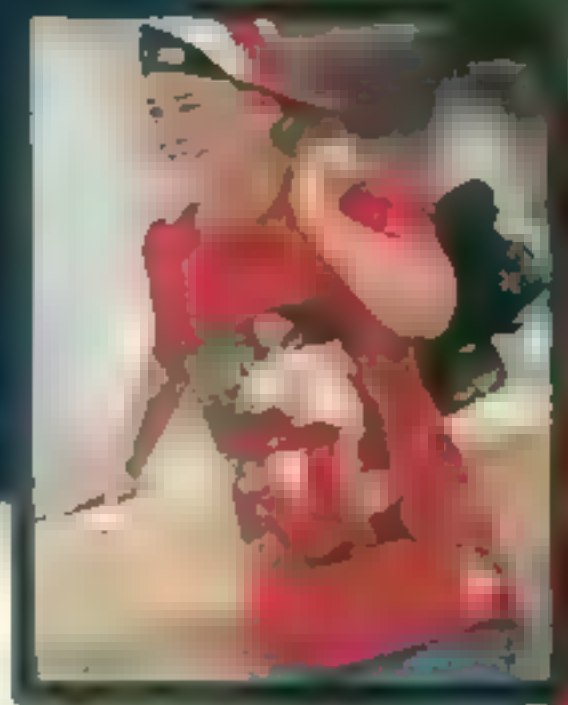

H

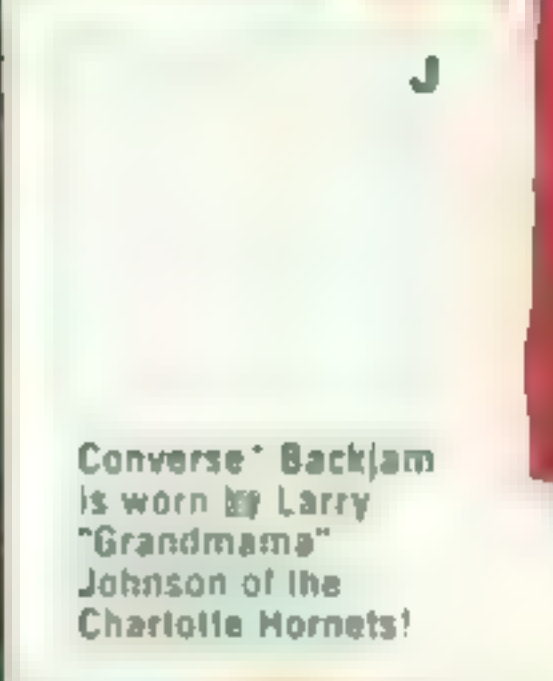

Converse® Backjam is worn by Larry "Grandmama" Johnson of the Charlotte Hornets!

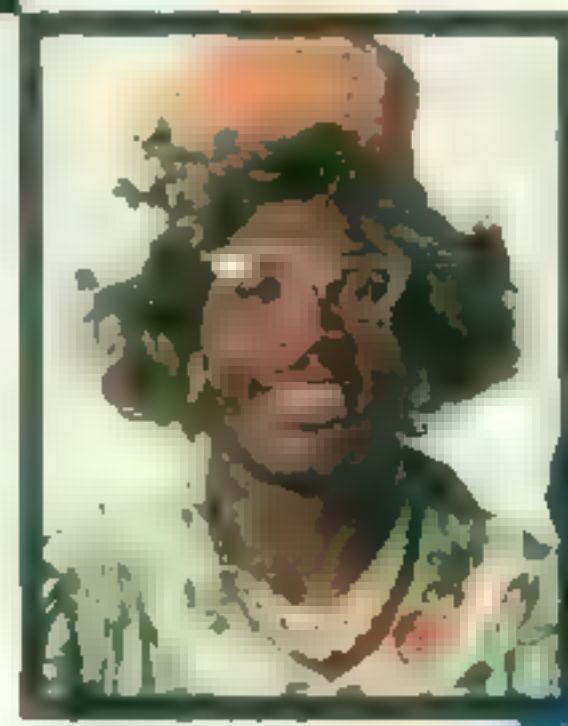

L
62
black/teal



K

Save on Any 2 or More

Choose any combination of styles, colors or sizes on this page and pay the lower price for each.

G&H Nutmeg® NFL® & NBA® sweatshirts. Rib knit collar and cuffs. Polyester and cotton fleece. Machine wash. Tumble dry. Made in U.S.A. (1 lb.) Not available in Dolphins or Suns.

G "Break out" front and back screen print
JP 425-4520 D Each 37.00
..... Any 2 or more ea. **26.99**

H Embroidered with screen print
JP 425-4538 D Each 40.00
..... Any 2 or more ea. **29.99**

Sizes
Boys: S(8), M(10-12), L(14-16), XL(18-20).
State: S, M, L or XL

J&K Nutmeg NFL & NBA cotton T-shirts. Machine wash. Tumble dry. Made in U.S.A. (10.60 lb.) Not available in Dolphins and Suns.

J Embroidered with screen print
JP 425-4546 D Each 20.00
..... Any 2 or more ea. **16.99**

K Bold team graphic screen print
JP 425-4553 D Each 15.00
..... Any 2 or more ea. **12.99**

L Converse® Backjam. See-through Vis heel displays cushioning. Heel "twice." Variable-width VELOCRO® Brand fasteners cross instep for midfoot support. Removable protective lace cover. Leather upper with padded collar. Nylon tricot lining. Customized insole and rubber sole. (2 lbs.) Boys: whole; tall: 3 1/2"

JP 498-2096 D Each 85.00
..... Any 2 or more ea. **74.99**
See team line-up on facing page

8-20

WishbookWeb.com

Save on Any 2 or More

Choose any combination of styles, colors or sizes on these two pages and pay the lower price for each.

A NFL® & NBA® hooded fleece shirts. Color blocked with team logo screen print on chest. Polyester and cotton. Machine wash, tumble dry. Made in U.S.A. (100%)
 JP 425-0619 D NFL
 JP 425-0734 D NBA Each 35.00
 ... Any 2 or more ea. **25.99**

B NFL & NBA color-blocked fleece pants. Team logo screen print on leg. Side pockets. Elasticated waistband, elasticated cuffs. Polyester and cotton. Machine wash, tumble dry. Made in U.S.A. (100%)
 JP 425-0627 D NFL
 JP 425-0767 D NBA Each 35.00
 ... Any 2 or more ea. **25.99**

C NFL & NBA button placket shirt. Color blocked with team logo screen print on chest. Cotton. Machine wash, tumble dry. Made in U.S.A. (100%)
 JP 425-0658 D NFL
 JP 425-0783 D NBA Each 35.00
 ... Any 2 or more ea. **25.99**

D NFL & NBA cotton jersey shorts. Elasticated waistband. Team logo screen print on leg. Pockets. Machine wash, tumble dry. Made in U.S.A. (100%)
 JP 425-0700 D NFL
 JP 425-1013 D NBA Each 29.00
 ... Any 2 or more ea. **16.99**

E NFL & NBA long sleeve T-shirt. Color blocked with team logo screen print. Cotton. Machine wash, tumble dry. Made in U.S.A. (100%)
 JP 425-0892 D NFL
 JP 425-0882 D NBA Each 25.00
 ... Any 2 or more ea. **19.99**

F NFL & NBA caps by Logo Athlete. Polyester and cotton. Adjustable one-size fit. Washable. Imported. (100%)
 JP 425-0718 C NFL
 JP 425-1021 C NBA Each 18.00
 ... Any 2 or more ea. **14.99**

G British Knights® Archer basketball shoe. Leather upper. Padded collar. Nylon foot lining, cushioned insole and removable sockliner. Rubber sole with visco cushioning rods in heel chamber. (1 lb.)
 Boys, whole, half 3-6.
 JP 498-2237 D Each 55.00
 ... Any 2 or more ea. **48.99**

Sizes
 Boys: S (8-10), M (12-14), L (16-18), XL (20).
 Girls: S, M, L or XL



A Shirt
B Pants

G black/red
Worn by Nets player Derrick Coleman!



| ★ NFL Line-Up ★ | |
|-----------------|-------------|
| 41 Panthers | 10 49ers |
| 03 Cowboys | 21 Giants |
| 31 Eagles | 21 Dolphins |

8-20



C



A



D



B



E



F

★ NBA Line-Up ★
 All items \$19.99
 All items \$19.99

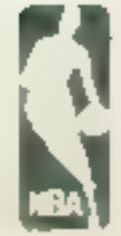

19.99
each, any
2 or more
Sweatshirt



B

16.99
each, any
2 or more
Sweatpants



F



D



G
Turtleneck
H
Jersey

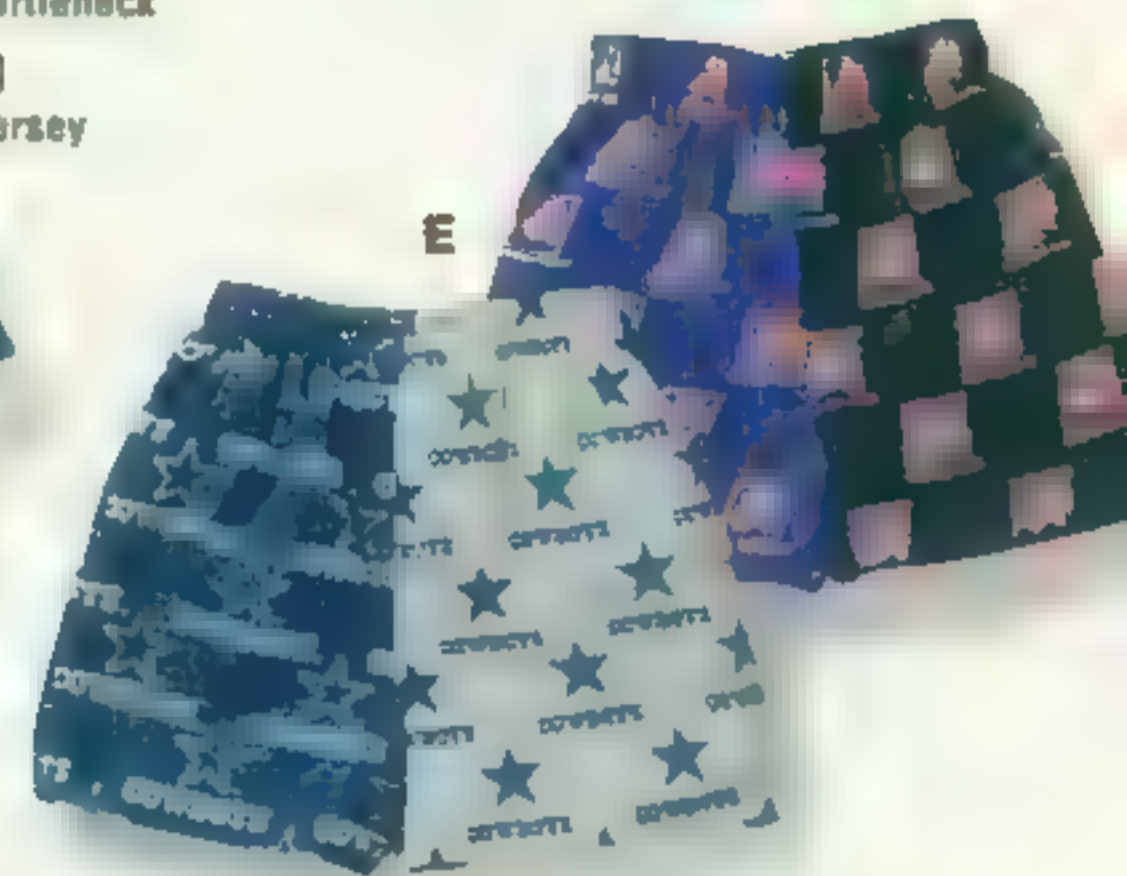

E

Save on Any 2 or More

Choose any combination
of styles, colors and sizes
on these two pages and
pay the lower price for each.

A NFL & NBA hooded sweatshirt. Hood has contrasting team color inside. Team logo screen print. Polyester and cotton fleece. Machine wash, tumble dry. Made in U.S.A. (0.90 lb.)
JP 425-1252 D NFL
JP 425-4447 D NBA Each 25.00
..... Any 2 or more, ea. **19.99**

B NFL & NBA sweatpants. Drawstring and elastic waist. Side pockets. Team logo screen print. Polyester and cotton fleece. Machine wash, tumble dry. Made in U.S.A. (0.60 lb.)
JP 425-1328 D NFL
JP 425-4454 D NBA Each 20.00
..... Any 2 or more, ea. **16.99**

C NFL & NBA cotton T-shirt. Large team logo graphic screen print in team colors. Machine wash, tumble dry. Made in U.S.A. (0.60 lb.)
JP 425-4413 D NFL
JP 425-4488 D NBA Each 12.00
..... Any 2 or more, ea. **9.99**

D NFL & NBA cotton jersey shorts. In team colors with team logo screen print. Elastic waistband with inside drawstring. Machine wash, tumble dry. Made in U.S.A. (0.60 lb.)
JP 425-4421 D NFL
JP 425-4496 D NBA Each 14.00
..... Any 2 or more, ea. **11.99**

E NFL & NBA cotton boxers with four-needle elastic waistband and no-gap fly. Machine wash, tumble dry. Made in U.S.A. (0.40 lb.)
JP 403-0300 D NFL
JP 403-0136 D NBA Each 10.00
..... Any 2 or more, ea. **8.99**

Sizes

Boys: S(6-8), M(10-12), L(14-16), XL(18-20).
State S, M, L or XL.

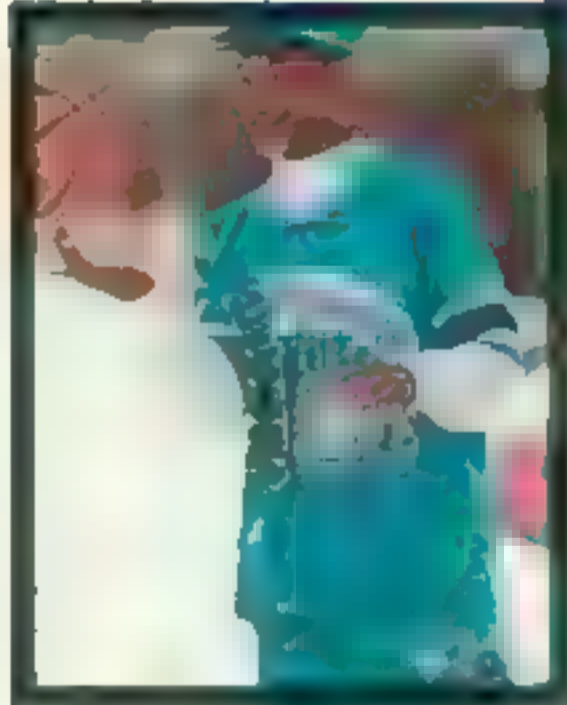

A
Sweatshirt
B
Sweatpants

G
Turtleneck
H
Jersey

19.99
each, any
2 or more
Sweatshirt

16.99
each, any
2 or more
Sweatpants



★ **Team Line-Up** ★

| NFL* | NBA* |
|-------------|------------|
| 03 Cowboys | 60 Suns |
| 31 Eagles | 38 Hornets |
| 27 Giants | 61 Bulls |
| 10 49ers | 59 Magic |
| 22 Raiders | |
| 21 Dolphins | |



F NFL & NBA team color cap. Embroidered with team logo. Polyester and cotton twill. Adjustable, so one size fits most. Imported. (0.40 lb.)
 JP 425-4439 C NFL
 JP 425-4504 C NBA Each 14.00
 Any 2 or more, ea. **11.99**

G NFL & NBA cotton turtleneck. Features team name embroidered in team color on neck. Machine wash, tumble dry. Made in U.S.A. (0.60 lb.)
 JP 425-1351 D NFL
 JP 425-4462 D NBA Each 16.00
 Any 2 or more, ea. **12.99**

H NFL & NBA V-neck jersey. Sewn-on sleeve tapes. Team logo screen print. Cotton. Machine wash, tumble dry. Made in U.S.A. (0.60 lb.)
 JP 425-2490 D NFL
 JP 425-4470 D NBA Each 19.00
 Any 2 or more, ea. **15.99**

Sizes
 Boys: S(8-10), M(10-12), L(14-16), XL(18-20)
 State: S, M, L or XL

Be sure it fits! See pages 662-663 in our Fall '94 Catalog

6-20

Save on Any 2 or More

Choose any combination of styles, colors or sizes on these two pages and pay the lower price for each.



A NHL® replica jersey from CCM. Looks just like the ones worn by professional hockey players! Polyester. Machine wash, tumble dry. Made in U.S.A. or imported. (0.90 lb.) Boys: S (8-12), L (14-20). State: S, M or L, XL.
JP 425-4579 D Each 60.00
..... Any 2 or more ea. **49.99**

B Embroidered NHL cap. Polyester and cotton twill. Adjustable, so one size fits most. Imported. (0.30 lb.) JP 425-4611 C Each 14.00
..... Any 2 or more ea. **11.99**

C Nutmeg® NHL cotton T-shirt features large team screen print. Machine wash, tumble dry. Made in U.S.A. (0.60 lb.) Boys: S (8-12), M (10-12), L (14-16), XL (18-20). State: S, M, L or XL.
JP 425-4595 D Each 15.00
..... Any 2 or more ea. **11.99**

D NHL Team color hockey jersey by Logo Athletic. With team logo screen print. Cotton. Machine wash, tumble dry. Imported. (0.90 lb.) Boys: S (8-12), M (10-12), L (14-16), XL (18-20). State: S, M, L or XL.
JP 425-4561 D Each 34.00
..... Any 2 or more ea. **24.99**

E NHL cotton turtleneck. With team name embroidered in team colors on neck. Machine wash, tumble dry. Made in U.S.A. (0.60 lb.) Boys: S (6-8), M (10-12), L (14-16), XL (18-20). State: S, M, L or XL.
JP 425-4629 D Each 16.00
..... Any 2 or more ea. **12.99**

F NHL V-neck cotton jersey. Screen-printed team graphics on chest and shoulder. Sew-on tapes on length sleeves. Machine wash, tumble dry. Made in U.S.A. (0.60 lb.) Boys: S (6-8), M (10-12), L (14-16), XL (18-20). State: S, M, L or XL.
JP 425-4587 D Each 20.00
..... Any 2 or more ea. **16.99**

G NHL sweatpants. Elasticized waist with inside drawstring. Side pockets. Polyester and cotton fleece. Machine wash, tumble dry. Made in U.S.A. (0.90 lb.) Boys: S (6-8), M (10-12), L (14-16), XL (18-20). State: S, M, L or XL.
JP 425-4603 D Each 20.00
..... Any 2 or more ea. **16.99**

E Turtleneck
F Jersey



| | |
|-----------------|-------------|
| ★ NHL Line-Up ★ | |
| 81 Ducks | 99 Kings |
| 77 Blackhawks | 94 Penguins |

H

J

82
black/
royal
red



J

32
teal/
purple/
blue





*Only Santa is faster.
Just call us by
December 20 and we'll
deliver most orders
to anyone, anywhere
in time for Christmas,
at no extra charge.*

H&J USA Olympic Brand windsuit separates with embroidered logos. Nylon shell with polyester and cotton lining. Nylon sewing. Machine wash, tumble dry. Imported.

H Black windpants have elasticized waist and mesh drawstring. Side and back pockets. Elasticized ankles with zipper openings. (0.90 lb.)

JP 435-0427 B Each 14.99
Any 2 or more, ea. **11.99**

J Color-blocked windjacket. Zipper closure. Pockets. Elasticized waist and cuffs. (1 lb.)

JP 435-0666 D Each 23.99
Any 2 or more, ea. **19.99**

K USA Olympic Brand soccer T-shirt has screen-printed front and back. Cotton. Machine-wash, tumble dry. Made in U.S.A. (0.60 lb.)

JP 435-0732 D Each 12.99
Any 2 or more, ea. **10.99**

L USA Olympic Brand sweatshirt with graphic screen-print. Cotton and polyester. Machine-wash, tumble dry. Made in U.S.A. (0.90 lb.)

JP 435-0724 B Each 18.99
Any 2 or more, ea. **15.99**

M USA Olympic Brand T-shirt with all-around screen-print. Cotton. Machine-wash, tumble dry. Made in U.S.A. (0.60 lb.)

JP 435-0682 D Each 12.99
Any 2 or more, ea. **10.99**

N Nike® GTS athletic shoe, suede leather upper, cotton lining with padding and cushioned insole. Reinforced metal inserts. Rubber fore and sole for traction. Imported from China or Thailand. (1 lb.)

Boys, whole half 1-6
JP 498-1155 D Each 38.00
Any 2 or more, ea. **32.99**

Sizes

Boys: S(8), M(10-12), L(14-16), XL(18-20). State S, M, L or XL.

JCPenney, the Exclusive Retailer of USA Olympic Brand Apparel and Footwear. 360.561.380

K

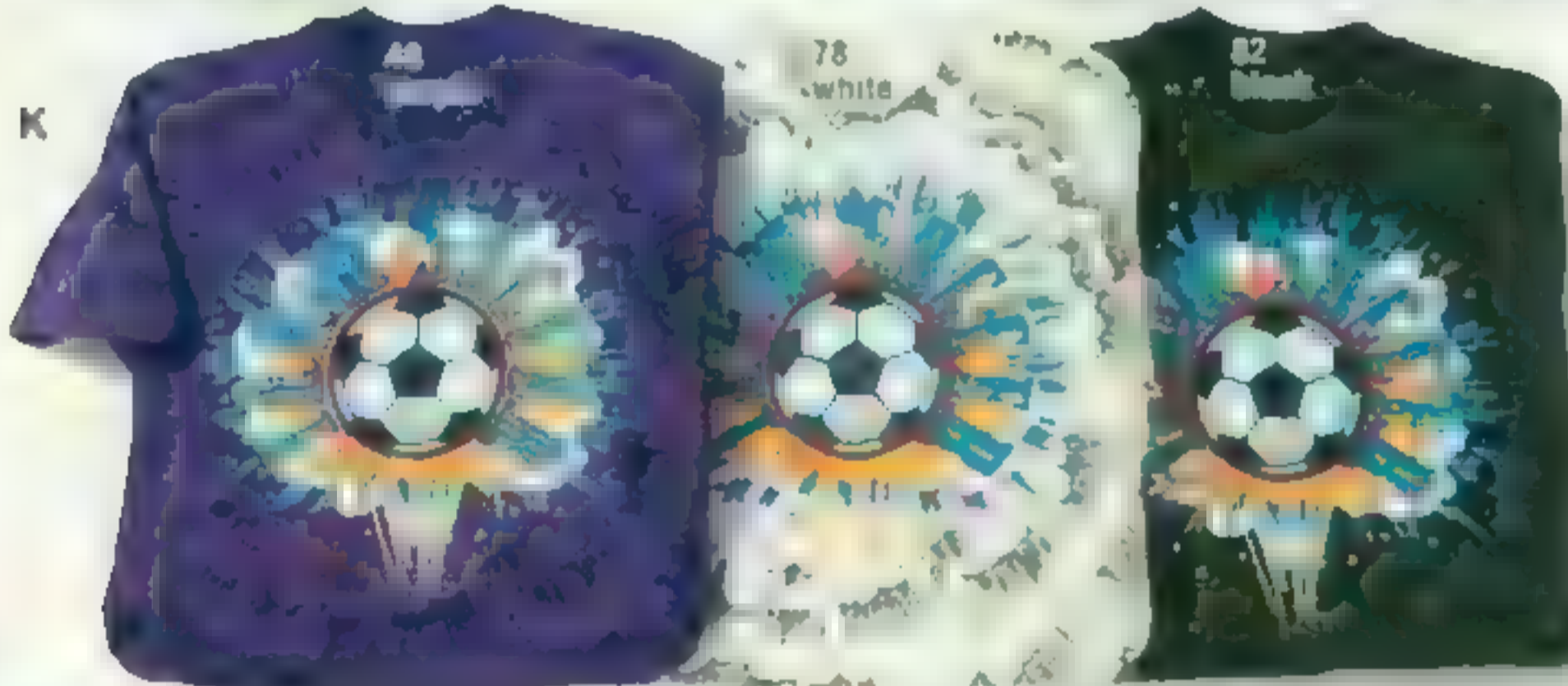

K

L



M

M



N
82
black



JCPenney 219

Save on Any 2 or More

Choose any combination of styles, colors or sizes on these two pages and pay the lower price for each.



19.99

each, any 2 or more
Sweatshirt or
Sweatpants

A



B



A Nike® sweatshirt with embroidered logo on chest. Cotton and polyester fleece. Machine wash, tumble dry. Made in U.S.A. (0.90 lb.)
JP 435-0583 D Each 24.99
..... Any 2 or more ea **19.99**

B Nike® sweatpants with embroidered logo. Elasticized waist with inside drawstring. Pockets. Cotton and polyester fleece. Machine wash, tumble dry. Made in U.S.A. (0.90 lb.)
JP 435-0591 D Each 24.99
..... Any 2 or more ea **19.99**

C & D Nike® crinkle nylon windsuit separates. Machine wash, tumble dry. Imported.

C Hooded windjacket with embroidered and screen-printed logos. Front zipper, pockets and elasticized cuffs. Drawstring waist. Shell is lined with polyester and cotton jersey, polyester mesh hood lining. (0.90 lb.)
JP 435-0625 D Each 50.00
..... Any 2 or more, ea **39.99**

D Windpants with embroidered logo. Elasticized waist with inside drawstring. Side pockets. Polyester and cotton jersey lining. Elasticized ankles with zipper openings. (0.60 lb.)
JP 435-0633 D Each 33.00
..... Any 2 or more, ea **26.99**

E Nike® crinkle nylon shorts. Large screen print on back. Elasticized waist with inside drawstring. Pockets. Nylon mesh lining. Machine wash, tumble dry. Imported. (0.60 lb.)
JP 435-0641 D Each 17.00
..... Any 2 or more, ea **14.99**

F Nike Air® long sleeve T-shirt. Screen print on front and back. Cotton. Machine wash, tumble dry. Made in U.S.A. (0.60 lb.)
JP 435-0609 D Each 20.00
..... Any 2 or more, ea **16.99**

G Nike Air® Gamma Flight. Leather upper, padded collar and adjustable VELCRO™ Brand straps. Nylon tricot lining. Cushioned insole. Rubber sole. Imported from Thailand. (2 lbs.) Not included in promotion. Boys: whole, half 1-6.
JP 498-2112 D **49.00**

Sizes
Boys: S(8), M(10-12), L(14-16), XL(18-20) State S, M, L or XL.

8-20

F
Back View
78
white

G
82
black/blue/gold

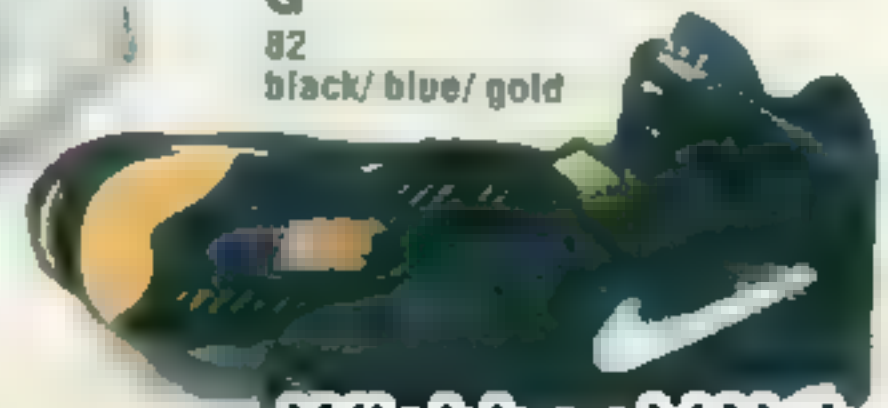

C
35
blue/
plum/
lapis



D
82
black



F
32
island
teal

E
82
black



F

E

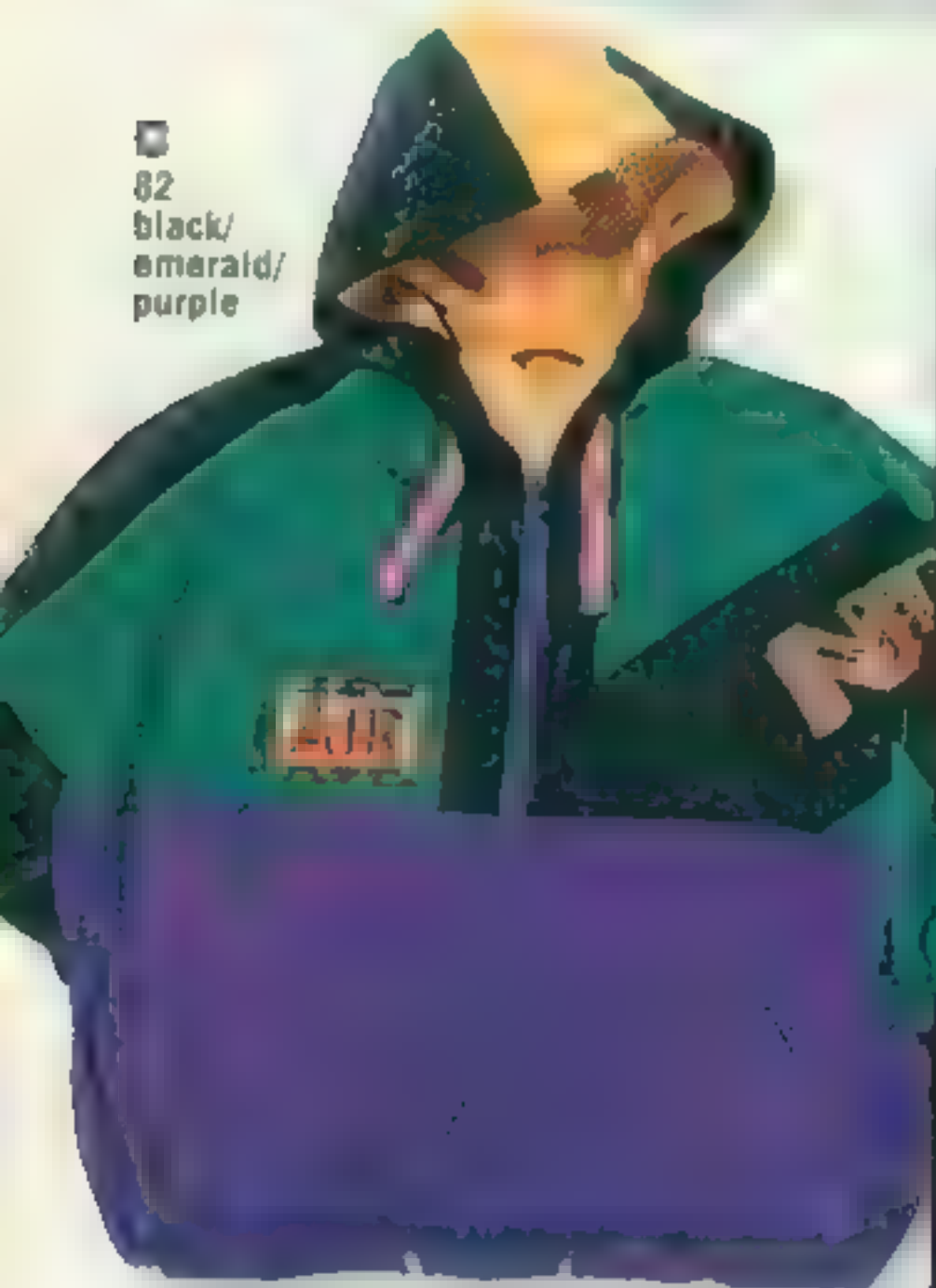

D
82
black/
emerald/
purple



E
32
island
teal

22036



H



H



K

35.99

each, any 2 or more
Team Jackets



J

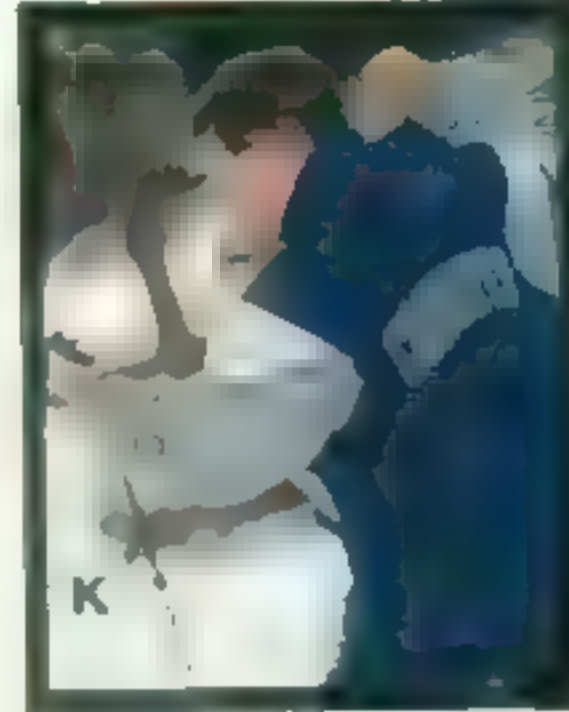

K

21.99

each, any 2 or more
Team Windpants



H



M



Windjackets and pants on this page available in many popular NFL®, NBA® and NHL® teams!

H NFL®, NBA® & NHL® nylon windjackets have embroidered team logo on front and team name on back. Zip front, side pockets, elasticized waist and cuffs. Nylon lining. Machine wash, tumble dry. Imported (0.90 lb.)

- JP 425-2813 ■ NFL
- JP 425-2748 ■ NBA
- JP 425-3746 D ■ NHL Each 45.00
- Any 2 or more ■ **35.99**

J NFL, NBA & NHL nylon windpants with embroidered team logo. Elasticized drawstring waist and side pockets. Elasticized ankles with zipper openings. Nylon lining. Machine wash, tumble dry. Imported (0.60 lb.)

- JP 425-2839 D ■ NFL
- JP 425-2771 D ■ NBA
- JP 425-3753 ■ NHL Each 25.00
- Any 2 or more ea **21.99**

Sizes

Boys S(8), M(10-12), L(14-16), XL(18-20)
State S, ML or XL

K NHL, NFL & NBA color-blocked pullover jacket. Embroidered team logo on front and name on back. Attached hood, drawstring (double entry) front pouch pocket with flap. Half front zip closure, drawstring waist and elasticized cuffs. Machine wash, tumble dry. Imported (0.60 lb.)

- JP 425-3852 D ■ NHL
- JP 425-3829 D ■ NFL
- JP 425-3795 D ■ NBA Each 45.00
- Any 2 or more ■ **35.99**

L Fila® Spoiler. Leather upper with padded collar and nylon tricot lining. Cushioned insole. Rubber sole. Imported from Indonesia (1.50 lb.)

- Not included in promotion
- Boys, whole half 3-6
- JP 498-2153 ■ **55.00**



L
■ black/black

■ **NFL and NBA sports bags.** (0.75 lb.) Not included in promotion

NFL bag. Team name on front and screen-printed logo; on side zipper pockets. Double top zipper openings. About 20x10x11". Nylon. Assembled in China of material imported from Taiwan.

- JP 401-0872 C **18.00**

NBA bag (not shown) Two side pockets. Screen-print logo on front. Top zipper. About 22x15x11". Vinyl. Imported from China.

- JP 401-0880 C **18.00**

★ Team Line-Up ★

| | |
|-----------------|---------------|
| NFL® | |
| 41 Panthers | 21 Dolphins |
| 00 Cowboys | 27 Giants |
| 31 Eagles | |
| NBA® | |
| ■ Hornets | 60 Suns |
| 59 Magic | 61 Bulls |
| NHL® | |
| 81 Mighty Ducks | 94 Penguins |
| | 73 Blackhawks |

**Save Only Till
January 3**

**on these two pages.
After, order at regular price.**

A Pro Player™ NFL™ and NBA™ pultover jacket. Detachable hood. Appliqued and embroidered team logos. Half-zip front. Side zip openings. Pockets. Nylon shell with polyester lining. Machine wash, tumble dry. Imported. (1 lb.)
Not available in Jaguars or Panthers
JP 425-2870 D NFL
JP 425-2862 D NBA
..... After 1/3 \$85.00
..... Till 1/3 **69.99**

B Authentic NFL Pro Line™ heavyweight hooded parka from Logo Athlete™. Embroidered and appliqued team logos and names. Detachable hood. Zip front with strap over placket. Double-entry zipper pockets. Insulated with Nylon with polyester fiberfill. Machine wash, tumble dry. Imported. (1 lb.)
Not available in Jaguars or Panthers
JP 425-2904 D After 1/3 \$99.00
..... Till 1/3 **84.99**

C NBA and NFL knit hat. Embroidered team logo patch. One size fits most. Acrylic. Machine wash dry flat. Made in U.S.A. (0.50 lb.)
Not included in promotion. Not available in 49ers or Raiders
JP 401-0922 C NBA
JP 401-0898 C NFL **7.00**

Sizes

Boys: S(8), M(10-12), L(14-16), XL(18-20)
State: S, M, L or XL

Be sure it fits! See pages 662-663 of our Fall '94 Catalog



95.00

Starter® Jacket

D Starter™ NFL jacket. Detachable hood. Embroidered satin applique team logo on shoulders. Zip and snap front. Pockets. Nylon with polyester fiberfill. Machine wash, tumble dry. Imported. (1 lb.)
Not included in promotion. Not available in Jaguars or Panthers
JP 425-2896 D **95.00**

★ Team Line-Up ★

| NFL | NBA |
|-------------|------------|
| 21 Dolphins | 60 Suns |
| 03 Cowboys | 38 Hornets |
| 31 Eagles | 61 Bulls |
| 42 Jaguars | 59 Magic |
| 10 49ers | 81 Knicks |
| 27 Giants | |
| 22 Raiders | |
| 41 Panthers | |

8-20

222 JCPenney

WishbookWeb.com

LA
LOGOATHLETIC



64.99

only till 1/3/94

**Logo Athletic®
NFL® or NBA®
Hooded Jacket**

Logo Athletic NFL and NBA color-blocked jacket (Front and back)
Approximate measurements: Chest: 38-40 in.,
Length: 27 in., Sleeve: 23 in. (with pockets)
and 22 in. (without) and cuffs. Nylon
with polyester lining. Machine wash
instructions, imported. © 1994
See Terms, Conditions on facing page
Not available in Phoenix, Henderson,
Reno, Las Vegas, Miami, Ft. Lauderdale,
Orlando, Tampa, St. Petersburg, St. Louis,
JP 425-2854-D NFL
JP 425-2844-D NBA
Amenities \$80.00 till 1/3 64.99



*Doesn't fit? Wrong
color? Returns are as
easy as ordering.
Bring the item to any
Catalog Department
for an exchange,
credit or refund.*



WishbookWeb.com

Save 14-25%

on any 2 or more

Throws and Blankets

Choose any combination of 2 or more items, and pay the lower price for each.

A & B Velour Throws And Blankets. Choose from your favorite NFL, NBA, MLB or NHL teams. Plush, high-pile acrylic and polyester. Throws and blankets have 3-in. (1-in. folded) polyester knit binding on all 4 sides. Machine wash, tumble dry. Made in U.S.A.

Teams: See NFL, NBA, NHL and MLB teams available below.

A Velour Throw. 50 x 60 in. (3 lbs.)
 X 720P3722 C—NFL X 720P9372 C—NBA
 X 720P6949 C—MLB X 720P2203 C—NHL
 Ea. 25.00 any 2 or more ea. **19.99**

B Velour Blanket. 60 x 80 in. (3 lbs.)
 X 720P3730 C—NFL X 720P9471 C—NBA
 X 720P9380 C—MLB X 720P2211 C—NHL
 Ea. 35.00 any 2 or more ea. **29.99**



34.99

each, any 2 or more

Triple-Woven, Cotton Throws

NFL® Triple-Woven, 100% Cotton Throw. Available in the 15 NFL teams listed below. Fringed on all four sides. 46x67 in. Machine wash, tumble dry. Made in U.S.A. (3 lbs.)

Teams: 68 Oilers; featured: 75 Bears, 60 Bills, 63 Broncos, 66 Chiefs, 66 Cowboys, 81 Eagles, 85 49ers, 81 Colts, 88 Colts, 67 Packers, 87 Redskins, 71 Steelers, 88 Carolina Panthers, 89 Jacksonville Jaguars.

X 720P0389 C Ea. 45.00
 Any 2 or more ea. **34.99**



★ NFL Line-Up ★

| | | |
|---------------|--------------|-------------|
| 75 Bears | 62 Browns | 76 Cowboys |
| 82 Giants | 78 Packers | 87 Redskins |
| 67 Bengals | 84 Cardinals | 69 Jets |
| 89 Jaguars | 88 Patriots | 87 Colts |
| 60 Bills | 72 Chargers | 83 Falcons |
| 70 Jets | 69 Patriots | 70 Steelers |
| 63 Broncos | 66 Chiefs | 74 Patriots |
| 77 Lions | 67 Raiders | 71 Steelers |
| 86 Buccaneers | 64 Colts | 85 Oilers |
| 65 Oilers | 79 Rams | 80 Vikings |

★ MLB Line-Up ★

| | |
|-----------------------|----------------------|
| 89 Oakland A's | 82 Chicago White Sox |
| 58 Pittsburgh Pirates | 98 Toronto Blue Jays |
| 64 Atlanta Braves | 39 Minnesota Twins |
| 97 Colorado Rockies | 44 New York Mets |
| 40 Chicago Cubs | 18 New York Yankees |

★ NBA Line-Up ★

| | |
|---------------------------|--------------------------|
| 62 Portland Trail Blazers | 23 Detroit Pistons |
| 41 Los Angeles Lakers | 38 Washington Wizards |
| 61 Chicago Bulls | 60 Phoenix Suns |
| 59 Orlando Magic | 81 New Orleans Hornets |
| 01 Boston Celtics | 68 Golden State Warriors |
| 71 Houston Rockets | |

★ NHL Line-Up ★

| | | |
|-------------|-----------------|-------------|
| 94 Penguins | 73 Black Hawks | 99 Panthers |
| 97 Sharks | 71 Mighty Ducks | 75 Rangers |
| | 69 Red Wings | |



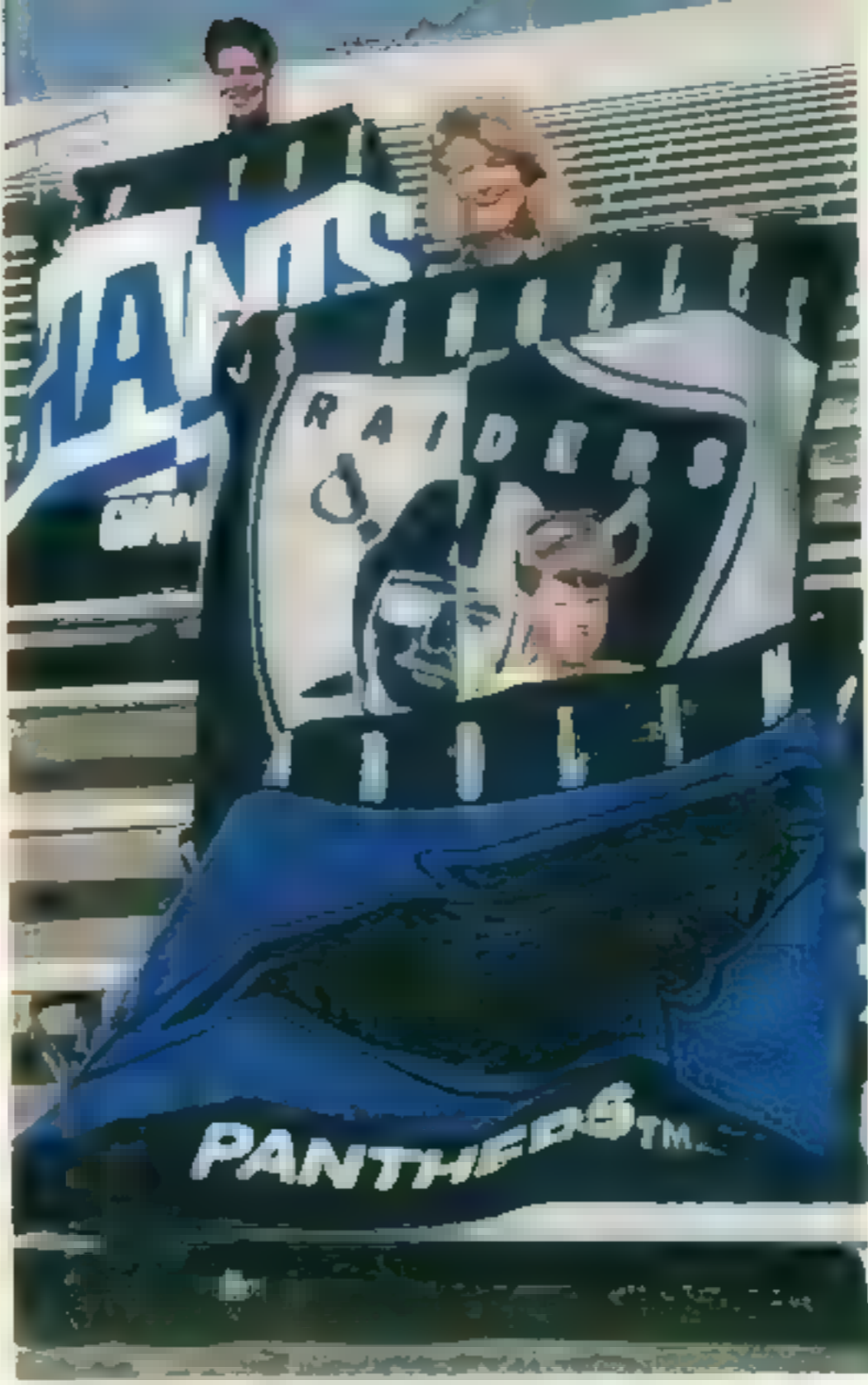



39.99

NFL® Comforter

A & B NFL Twin Sheet Set and Comforter. Show your team spirit with a comforter and coordinating sheet set. Machine wash, tumble dry. Made in U.S.A.

A NFL Twin Comforter. Polyester and cotton print top. Brushed polyester terry back in solid pale blue. 62x86 in. Fortrel polyester fiberfill. Teams: 67 Raiders, 75 Bears, 60 Bills, 63 Broncos, 76 Cowboys, 68 Dolphins, 83 Eagles, 74 Falcons, 85 49'ers, 82 Giants, 87 Redskins, 80 Vikings. X 709P5888 B (4 lbs.) **39.99**

B NFL Twin Sheet Sets. Polyester and cotton. Includes one flat sheet, one fitted sheet, and one standard pillowcase. Plain hems. Fit 39x75 in. twin mattress. Teams: 67 Raiders, 75 Bears, 60 Bills, 63 Broncos, 76 Cowboys, 68 Dolphins, 83 Eagles, 74 Falcons, 85 49'ers, 82 Giants, 87 Redskins, 80 Vikings. X 729P2576 B (2 lbs.) 3-pc. set **24.99**

C NFL Helmet Design Rugs. Miliguard™ carpet protector helps resist stains. 2-ply nylon construction. Rectangular rug features team name. Spot clean. Warranted by manufacturer, see page 432. Made in U.S.A.

Teams: 67 Raiders, 75 Bears, 76 Cowboys, 68 Dolphins, 85 49'ers, 82 Giants, 87 Redskins, 88 Panthers, 81 Saints, 62 Browns, 61 Bengals, 74 Falcons, 60 Bills, 63 Broncos, 86 Buccaneers, 79 Rams, 69 Patriots, 73 Seahawks, 71 Steelers, 72 Chargers, 64 Colts, 78 Packers, 80 Vikings, 65 Oilers, 66 Chiefs, 77 Lions, 84 Cardinals, 70 Jets, 83 Eagles.
 X 751-7378 C 2'x4'-ft. (10 lbs.) **59.99**
 X 751-0415 C 3-ft. round (11 lbs.) **39.99**
 X 751-0423 C 4-ft. round (22 lbs.) **59.99**

D to H Accessories. [D]-[F] are 100% cotton with polyester fiberfill (spot clean only). Made in U.S.A.
 Teams: 67 Raiders, 75 Bears, 60 Bills, 63 Broncos, 76 Cowboys, 68 Dolphins, 83 Eagles, 74 Falcons, 85 49'ers, 82 Giants, 87 Redskins, 80 Vikings, 66 Chiefs, 88 Panthers, 89 Jaguars.

D Square Decorative Pillow. 11 in. square. (1 lb.) X 737-5256 C **10.00**

E Oblong Decorative Pillow. 12x18 in. (1 lb.) X 737-5264 C **16.00**

F Floor Cushion*. 25x25 in. (6 lbs.) X 737-5272 FC **25.00**

G Extra-Large Bedrest*. Cotton duck cover filled with polyester. 31" wide x 18" in. high. Spot clean only. (8 lbs.) X 737-5280 FC **35.00**

H Hassock*. Cotton duck cover filled with polyester blend. 15" wide x 15" long x 12" in. high. Spot clean only. (8 lbs.) X 737-4051 FC **36.00**

NFL Wall Border. (not shown) Peel and stick. Washable. 7-in. high x 10 yds. long (two 5-yr. rolls). Made in U.S.A. (1 lb.) Teams: 01 NFL, 02 Cowboys, 03 Raiders, 04 Giants, 05 49'ers, 06 Bills, 07 Bears, 08 Redskins, 09 Dolphins, 10 Eagles, 11 Broncos, 12 Vikings, 13 Falcons, 14 Panthers, 15 Jaguars, 16 Chiefs. X 865P2000 B Odbi roll **23.99**

*Factory-shipped items are shipped directly from the manufacturer. Allow 2 to 3 weeks for delivery; sorry we cannot ship C.O.D. For Christmas delivery, orders must be received by December 2, 1994. See Fall '94 Cat. p. 755



01 Harley Eagle

E

■ vintage cycle

F

03 chummy car

Save 14-20% on any 2 or more Harley Davidson® coordinates

Choose any combination
of 2 or more items, and pay the
lower price for each.

Put a Harley on Your Holiday List. Add a touch of an American motor legend to your decor.

A to D Blankets, Sham, and Throw. Acrylic and polyester with plush high-pile construction. Blankets and throws have 1/2" x 1" corded polyester knit binding on 4 sides. Machine wash tumble dry. Made in U.S.A.

A Blanket. Classic Harley eagle design. Measures 87x95 in. (5 lbs.)
X 720-3714 A. Ea. 60.00 2 more ea. **49.99**

B Pillow Sham. Harley logo is centered on sham front. (1 lb.)
X 705-7813 A. Ea. 15.00 2 more ea. **11.99**

C Blanket. 60x80 in. Available in 01 eagle (not shown, same design as [A]) and 02 Harley Shadow. (3 lbs.)
X 720P3706 B. Ea. 35.00 2 more ea. **29.99**

D Throw. Harley logo design. 50x60 in. (3 lbs.)
X 720-3698 A. Ea. 30.00 2 more ea. **24.99**

E Triple-Woven Throw. 100% cotton. 52x70 in. Patterns: 01 Harley Eagle, 02 vintage cycle, 03 chummy car.
X 720P1478 B. Ea. 60.00 2 more ea. **49.99**

F Decorative Pillows. 17x17 in. sq. Polyester fiberfill. Corded. Spot clean only. Made in U.S.A. (1 lb.) Patterns: 01 Eagle (features cotton cover) and 02 vintage cycle, 03 chummy car (features cotton-and-polyester cover).
X 737P5306 B. Ea. 22.00 2 more ea. **17.99**
Pattern: 05 shadow.
X 737P5561 B. Ea. 22.00 2 more ea. **17.99**

CHICAGO



19.99

NFL, MLB or NBA Shower Curtain



A to C Clear Vinyl Sports Curtains. Magnets in bottom. 72Wx70 L. Wipe clean. Imported from Taiwan.

A NFL® Shower Curtain. (18 choices)

- | | | |
|------------|-------------|-------------|
| 75 Bears | 68 Dolphins | 88 Panthers |
| 60 Bills | 87 Eagles | 67 Raiders |
| 63 Bronco | 85 Oilers | 87 Redskins |
| 62 Browns | 82 Giants | 81 Saints |
| 66 Colts | 89 Jaguars | 71 Steelers |
| 76 Cowboys | 78 Packers | 80 Vikings |

X 742-0284 C (1 65 lbs.) . . . 19.99

Wall border sold in Fall '94 Catalog, page 1183

B NBA® Shower Curtain. (9 Choices*)

- | | | |
|------------|-----------|-----------------|
| 61 Bulls | 87 Knicks | 22 Pistons |
| 01 Celtics | 47 Lakers | 60 Suns |
| 36 Hornets | 59 Magic | 62 Trailblazers |

X 742-0326 C (1 65 lbs.) . . . 19.99

C MLB® Shower Curtain. (14 Choices)

- | | | |
|--------------|------------|--------------|
| 89 A's | 96 Marlins | 97 Rockies |
| 04 Braves | 44 Mets | 39 Twins |
| 83 Cardinals | 58 Pirates | 82 White Sox |
| 70 Cubs | 79 Reds | 18 Yankees |
| 37 Dodgers | 05 Red Sox | |

X 742-0342 C (1 65 lbs.) . . . 19.99

D Stained Glass Night Light. Same team choices as 'A'. 120V AC. UL listed. 4-watt bulb included. Made in U.S.A.

X 744-6719 C (0.25 lb.) . . . 14.99

E NFL Area Rug. Not a bath rug. Use with skid-resistant carpet lining or pad sold in Fall '94 Catalog, pages 950, 954 and 956. 33x56 in. Nylon with Milliguard™ Carpet Protector for stain resistance. Spot clean. Made in U.S.A.

- | | | |
|---------------|--------------|-------------|
| 75 Bears | 68 Dolphins | 88 Panthers |
| 67 Packers | 87 Redskins | 69 Patriots |
| 76 Cowboys | 85 Oilers | 64 Colts |
| 86 Buccaneers | 82 Giants | 77 Lions |
| 14 Patriots | 84 Cardinals | 79 Ravens |
| 73 Steelers | 72 Chargers | 65 Oilers |
| 80 Browns | 89 Jaguars | 62 Browns |
| 60 Bills | 61 Bengals | 63 Broncos |
| 70 Colts | 83 Eagles | 66 Oilers |
| 71 Steelers | 78 Packers | 81 Saints |

X 751P7378 C (12 lbs.) . . . 59.99





14.99

2-Pc. Towel Set

F to H Embroidered 2-Pc. Towel Sets. Includes 12x12-in. washcloth and 24x44-in. towel. 100% cotton with fiber-reactive printing process for softness. Machine wash, tumble dry. Imported. (0.60 lb.)

F NFL® Towel Set (10 choices)

- | | | |
|-------------|-----------|-------------|
| 75 Bears | 83 Eagles | 67 Raiders |
| 60 Bills | 85 49ers | 87 Redskins |
| 76 Cowboys | 82 Giants | 71 Steelers |
| 68 Dolphins | | |

X 740-0039 C Set **14.99**

G MLB® Towel Set (8 choices)

- | | | |
|-----------|------------|--------------|
| 89 A's | 98 Marlins | 82 White Sox |
| 04 Braves | 97 Rockies | 18 Yankees |
| 40 Cubs | 39 Twins | |

X 740-0104 C Set **14.99**

H NBA® Towel Set (6 choices) *

- | | | |
|------------|------------|----------|
| 61 Bulls | 38 Hornets | 59 Magic |
| 01 Celtics | 41 Lakers | 60 Suns |

X 740-0112 C Set **14.99**

Body Towels

Choose any 2 or more, [I]-[K], and pay the lower price for each.

I to K Body Towels. 30x60-in. 100% cotton with fiber-reactive printing process for a softer feel. Machine wash, tumble dry. Imported. (0.90 lb.)

I MLB® Body Towel. (14 choices) *

- | | | |
|--------------|------------|--------------|
| 89 A's | 98 Marlins | 97 Rockies |
| 04 Braves | 44 Mets | 39 Twins |
| 83 Cardinals | 58 Pirates | 80 White Sox |
| 70 Cubs | 79 Reds | 18 Yankees |
| 37 Dodgers | 05 Red Sox | |

X 740P0393 C Each 17.99

..... Any 2 or more each **14.99**

J NBA® body towel (9 choices) *

- | | | |
|------------|-----------|-----------------|
| 61 Bulls | 81 Knicks | 23 Pistons |
| 01 Celtics | 41 Lakers | 60 Suns |
| 38 Hornets | 59 Magic | 62 Trailblazers |

X 740-0450 C Each 17.99

..... Any 2 or more each **14.99**

K NFL® body towel (18 choices)

- | | | |
|------------|-------------|-------------|
| 75 Bears | 68 Dolphins | 88 Panthers |
| 60 Bills | 83 Eagles | 67 Raiders |
| 63 Broncos | 85 49ers | 87 Redskins |
| 62 Browns | 82 Giants | 81 Saints |
| 65 Chiefs | 89 Jaguar | 71 Steelers |
| 76 Cowboys | 78 Packers | 80 Vikings |

X 740P0245 C Each 17.99

..... Any 2 or more each **14.99**



Large 30x60 in. Body Towel



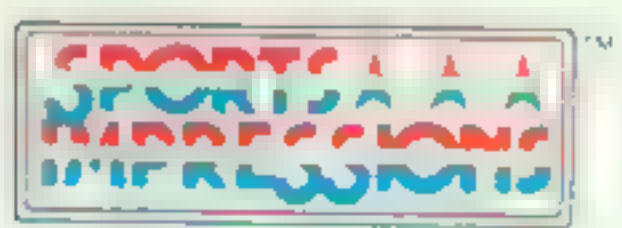

- A Football Plates.** Limited Editions. 8 1/2-in diameter Porcelain (1.25 lbs.)
 Dan Marino Limited to 5000 pieces. Made in U.S.A.
 X 773-4890 A **59.99**
 Emmitt Smith Limited to 7500 pieces. Imported from Korea.
 X 773-4866 A **59.99**
 Troy Aikman Limited to 5000 pieces. Made in U.S.A.
 X 773-1482 A **59.99**
- B Set of Two Football Mugs.** 12-oz. ceramic mugs. Dishwasher and microwave safe. Imported from Korea. (2.65 lbs.)
 X 773-4916 A Dan Marino
 X 773-4882 A Emmitt Smith
 X 773-4981 A Troy Aikman Set **19.99**

- C Football Figurines.** Porcelain bisque with wooden base. Authentically detailed uniform with team logo on helmet. 6 in. high. Imported from Taiwan or Thailand. (1.50 lbs.)
 X 773-4908 A Dan Marino
 X 773-4874 A Emmitt Smith
 X 773-1474 A Troy Aikman **49.99**
- D Basketball Plaques.** Individually numbered open edition. Wood plaque with Plexiglas front. 10 1/2" wide x 12 1/2" in. high. Imported from Taiwan. (2.40 lbs.)
 X 773-1557 A Scottie Pippen
 X 773-1391 A Charles Barkley
 X 773-1433 A Larry Bird
 X 773-1409 A Shaquille O'Neal **39.99**
- E Set of Two Basketball Mugs.** 12-oz. ceramic mugs. Dishwasher and microwave safe. Imported from Korea. (2.65 lbs.)
 X 773-1555 A Scottie Pippen
 X 773-4825 A Charles Barkley
 X 773-1425 A Larry Bird
 X 773-4833 A Shaquille O'Neal Set **19.99**

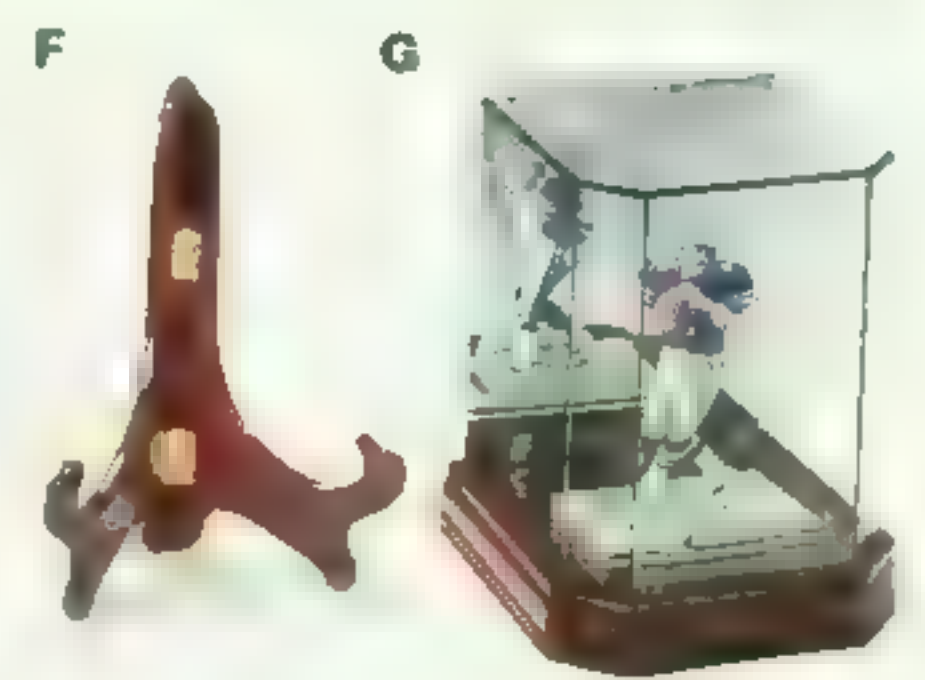

- F Easel for Plate.** Wood easel with redwood finish. Holds 8 1/2-in diameter plate. 8 in. high. Imported from Taiwan. (0.40 lb.)
 X 773-4965 **8.00**
- G Display Case.** Wood and glass with mirrored rear panel. Holds figurines up to 6 1/2-in. tall. 7 wide x 7 deep x 6-in. high. Made in U.S.A. (4 lbs.)
 X 773-4973 A **34.99**



H&I Limited Edition Figurines. Honoring one of the greatest pitchers and one of the greatest switch hitters of all time. Limited to 7,500 of each. Cold-cast resin.

H Mickey Mantle. 8 in. high. Imported from Taiwan. (1.60 lbs.)
X 773-1680 A **124.99**

I Nolan Ryan. 8 1/2 in. high. Imported from China. (1 lb.)
X 773-5442 A **124.99**

J Mickey Mantle Yankee Forever Collector's Plate. Limited edition of 7,500 plates. Porcelain. 8 1/2-in. diameter. Imported from Korea. (1.20 lbs.)
X 773-3082 A **59.99**

K Nolan Ryan Farewell Plaque. Wood frame with Plexiglas front. 10 1/2 wide x 12 in. high. Imported from Taiwan. (2.40 lbs.)
X 773-1664 A **39.99**

L Set of Two Nolan Ryan Farewell Mugs. 12-oz. ceramic mugs. Dishwasher and microwave safe. Imported from Korea. (1.75 lbs.)
X 773-1672 A Set **19.99**

M Stadium Plaques. Four of baseball's most honored landmarks and an event that helped to make it famous. Individually numbered open editions. Wood plaque with Plexiglas front. 13 wide x 6 in. high. Imported from Taiwan. (1.35 lbs.)

Yankee Stadium. Commemorating Reggie Jackson's three home runs in game six of the 1977 World Series.
X 773-1771 A **29.99**

Fenway Park. Commemorating Carlton Fisk's 1975 World Series home run.
X 773-1763 A **29.99**

Wrigley Field. Commemorating daytime baseball and featuring Hank Aaron and the 1957 Milwaukee Braves.
X 773-1706 A **29.99**

Dodger Stadium. Commemorating Kirk Gibson's 1981 World Series home run.
X 773-1789 A **29.99**

N Topps® Porcelain Baseball Cards. Authentic reproductions limited to 5,000 of each piece. Includes certificate of authenticity and wooden stand. Licensed by Topps, M.L.B.® and the M.L.B.P.A. 2 1/2 wide x 3 1/2 in. high. Made in U.S.A. (0.30 lb.)

Players: 01 Dave Justice, 02 Mickey Mantle, 03 Nolan Ryan, 04 Ken Griffey, Jr., 05 Frank Thomas, 06 Andres Galarraga
X 773P5475 B **14.99**



O Cooperstown Collection® Santa Ornaments. Santa Claus is dressed up in vintage uniforms of yesteryear's teams. Painted poly-resin. 4 1/2 in. high. Imported from China. (0.40 lb.)

Teams: 01 Dodgers (1947), 02 Yankees (1927), 03 White Sox (1917), 04 Tigers (1935), 05 Braves (1948), 06 Cardinals (1922)
X 773P5566 B **19.99**



N Cooperstown Collection Santa Figurines. 6 1/2-in. high figurines show Santa wearing vintage uniforms. Painted poly-resin. Imported from China. (1.20 lbs.)
Teams: 01 Giants (1923), 02 Braves (1957), 03 Phillies (1950), 04 Yankees (1938), 05 White Sox (1941), 06 Tigers (1907)
X 773P5574 B **39.99**

Q Limited Edition Bill Elliott Figurine. Hand-signed and individually numbered. Limited to 975 pieces. Cold-cast resin. Imported from China. (1.20 lb.)
X 773-1367 A **149.99**

R Set of Two Bill Elliott Mugs. 12-oz. ceramic mugs. Dishwasher and microwave safe. Imported from Korea. (1.75 lbs.)
X 773-1342 A Set **19.99**

S Limited Edition Bill Elliott Racing Stein. Handcrafted ceramic stein with a solid pewter lid. Individually numbered and gift boxed with a certificate of authenticity. Limited to 25,000 pieces. 10 1/2 in. tall. Imported from Germany. (4 lbs.)
X 773-5509 A **149.99**

T NASCAR Driver Bill Elliott Plaque. Individually numbered open edition. Wood plaque with Plexiglas front. 10 1/2 wide x 12 in. high. Imported from Taiwan. (2.40 lbs.)
X 773-1375 A **39.99**

U Limited Edition Bill Elliott Plate. Limited to 7,500 pieces. Porcelain. 8 1/2-in. diameter. Imported from Korea. (1.20 lbs.)
X 773-1359 A **59.99**



Pro Legends

Professional playing equipment and other memorabilia recalling some of the greatest players in sports history. All signatures are certified authentic.

Items [A]-[D] are factory-shipped directly to you. Allow 2-3 weeks for delivery.*

A Autographed Rawlings® Baseballs. Official National or American League baseballs personally signed by Major League Baseball® greats. Imported from Haiti or Costa Rica; parts made in U.S.A. NOTE: Mickey Mantle signature ball is not factory shipped. (1.20 lbs.)

★ Autographed Baseballs ★

| Player Name | Catalog Number | Each |
|-------------------|------------------------------------|-----------------------|
| 01 Hank Aaron | 03 Willie Mays | |
| 05 Cal Ripken Jr | 06 Pete Rose | JP 812P0040 FB* 44.99 |
| 07 Dave Justice | | |
| 01 Stan Musial | 06 Barry Bonds | JP 812P0057 FB* 49.99 |
| 03 Ken Griffey Jr | | |
| 01 Frank Robinson | | |
| 02 Greg Maddux | JP 812P1311 FB* 59.99 | |
| Nolan Ryan | JP 812P1055 FA* 69.99 | |
| Sandy Koufax | JP 812P0003 FA* 79.99 | |
| Mickey Mantle | JP 812P1048 A 129.99 | |
| Joe DiMaggio | JP 812P0804 FA* \$15 mo. or 299.99 | |

B Autographed Baseball and Color Photo Plaque. With nameplate and wood-grain plaque. Ball and photo mounted under acrylic cover. 13 wide x 11 in. high. Baseball imported from Costa Rica or Haiti; balance made in U.S.A. Factory shipped.*

Nolan Ryan.

JP 812P1121 FA (5 lbs.) Each 129.99

Choose from: ■ Willie Mays, ■ Hank Aaron, ■ Barry Bonds, ■ Ken Griffey Jr, ■ Cal Ripken Jr

JP 812P0594 FB (6 lbs.) Each 89.99

C Score Board® Autographed Professional Bats.

Hardwood bats by Louisville Slugger® Adirondack Rawlings and Worth. Made in U.S.A. Factory shipped.*

Players: 03 Willie Mays, 01 Hank Aaron, 04 Barry Bonds, 02 Ken Griffey Jr, 05 Dave Justice

JP 812P0560 FB (2 lbs.) Each 99.99

JCPenney Exclusive! Nolan Ryan 4-Team Photo

D Score Board Autographed Nolan Ryan 4-Team Photo Collection. Stat sheet. Represents Mets, Angels, Astros and Rangers. Framed, matted. Acrylic cover. 20 in. sq. Made in U.S.A. Factory shipped.* (5 lbs.)
JP 812-0545 FA \$15 mo.* or 199.99

E Mickey Mantle Autographed Sports Illustrated Cover. Reproduction of 1956 cover struck from the original transparency. 9 x 15 in. high. Framed and matted. Acrylic cover. With hanger. Made in U.S.A. (4 lbs.)
JP 812P0966 A \$17 mo.* or 299.99

F Autographed Mickey Mantle 1st Hit with the New York Yankees. 3 black and white sequential photos of rookie season before he became famous as No. 7. Framed and matted. Acrylic cover. With hanger. 21" x 27 1/2" in. high. Made in U.S.A. (10 lbs.)
JP 812P0578 A \$20 mo.* or 379.99

G Franklin® Big League Baseball Electronic Encyclopedia. Over 1 million stats, including stats for every player who has ever played in the American or National Leagues, year-by-year standings, all-time bests and worsts. 4 1/2" long x 3" wide x 1/2" in. thick. With battery. Imported from the Philippines. †
JP 689-1634 A (0.50 lb.) 59.99

F

G

E

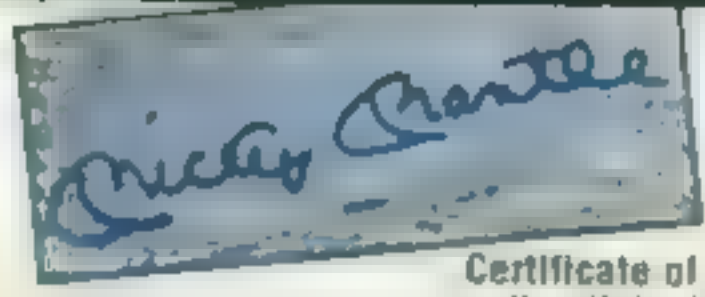
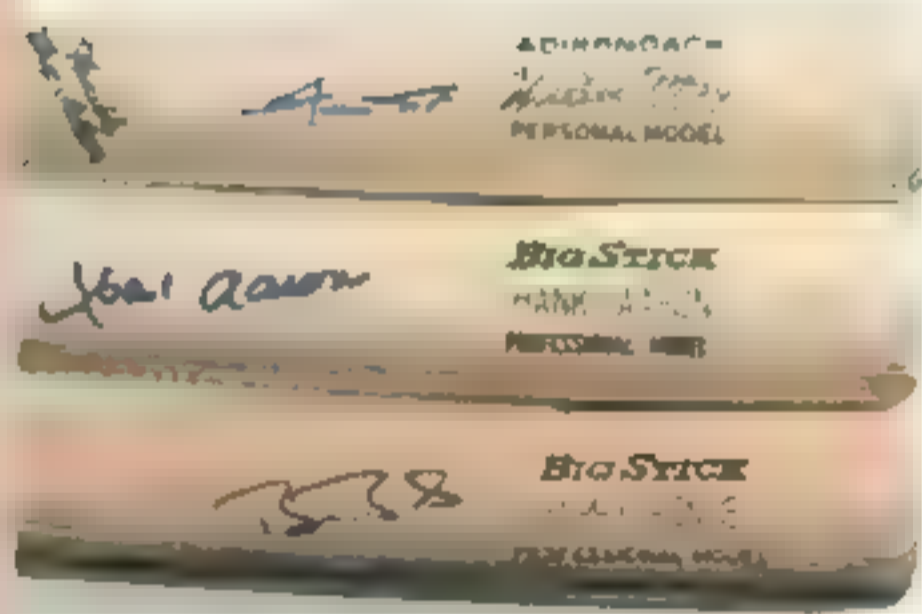
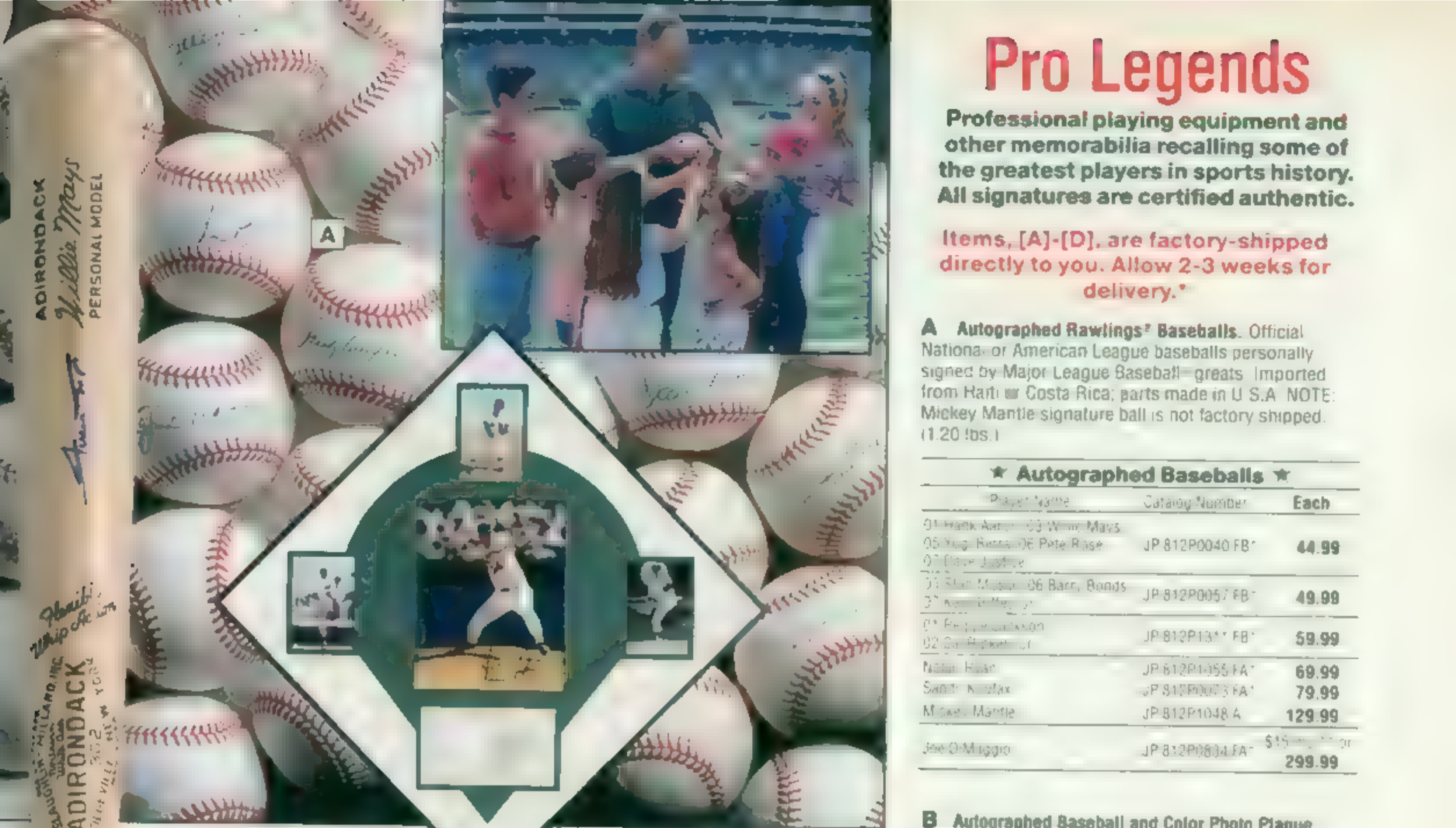

Certificate of authenticity included

WishbookWeb.com

Items, [I], [K], [L], and [P], are factory-shipped directly to you. Allow 2-3 weeks for delivery.*

H & I Autographed Official NFL Riddell® Pro Line Helmets. Made in U.S.A. (6 lbs.)

H Joe Montana or Dan Marino. Joe Montana (49ers) 03 Joe Montana (Chiefs) Dan Marino JP 812P0339 B Each *19 mo.** or 349.99

I Troy Aikman. Factory shipped * JP 812P0321 FA *19 mo.** or 349.99

J & K Autographed Official NFL Wilson® Footballs. Made in U.S.A. (3 lbs.)

J Dan Marino. JP 812P0982 A *15 mo.** or 199.99

K Troy Aikman. Factory shipped * JP 812P0347 FA 179.99

Joe Montana. (Not shown) JP 812P0974 A *15 mo.** or 229.99

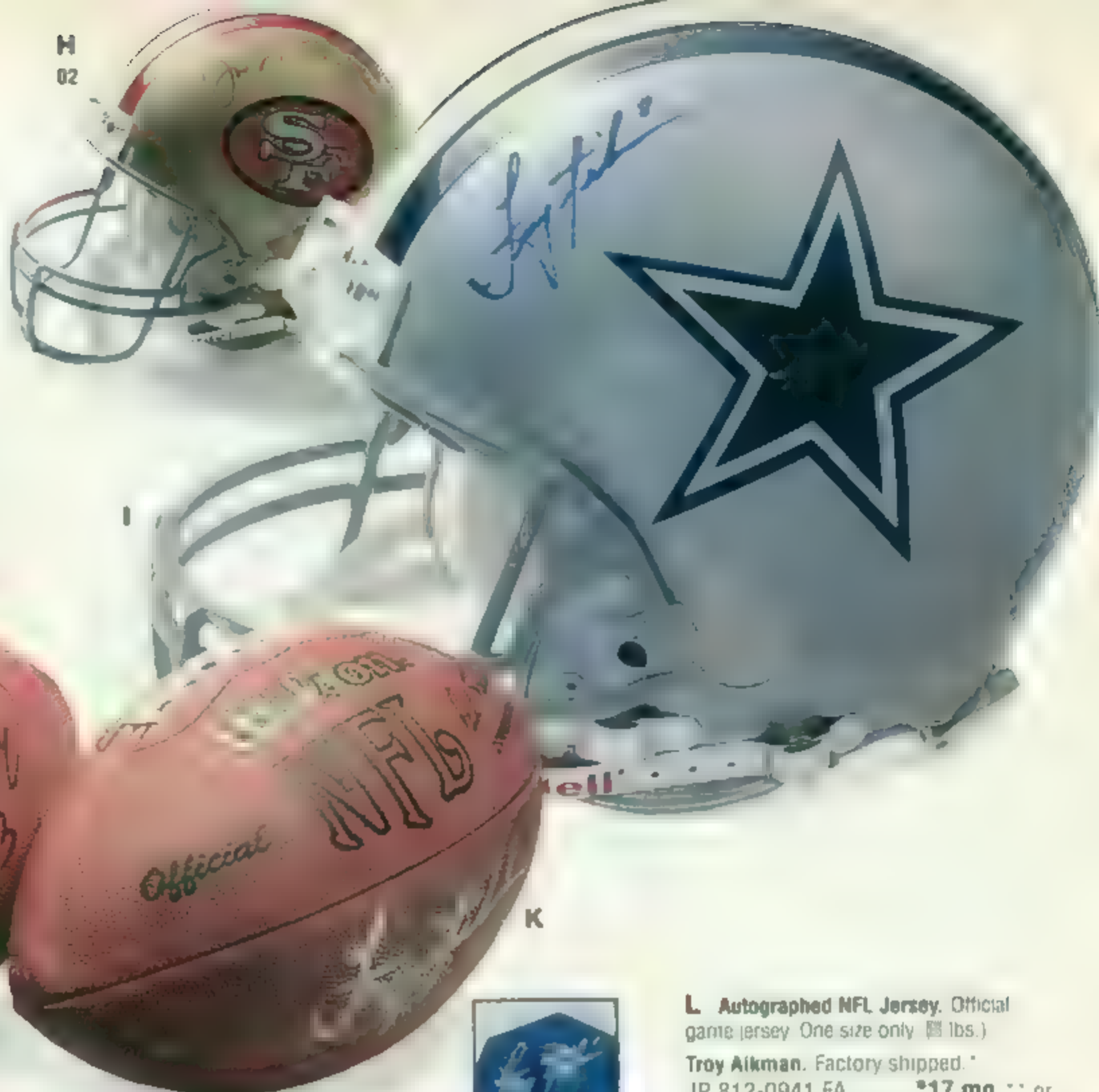

L Autographed NFL Jersey. Official game jersey One size only (8 lbs.)

Troy Aikman. Factory shipped * JP 812-0941 FA *17 mo.** or 279.99

Dan Marino or Joe Montana. (Not shown) 01 Dan Marino Joe Montana (49ers) 03 Joe Montana (Chiefs) JP 812P0867 C *16 mo.** or 259.99

* Win a Trip to the Pro Bowl! See page 238 for details

M to O Autographed Wilson® Super Bowl MVP Commemorative Footballs. Super Bowl logo and MVP signature on one of three white Clarino leather panels. Made in U.S.A. †

M Troy Aikman. Super Bowl XXVII. JP 813-0064 A (2.40 lbs.) 129.99

N Joe Montana. Super Bowl XXIV (4 lbs.) JP 812-0693 A *15 mo.** or 199.99

O Emmitt Smith. Super Bowl XXVIII JP 812-0685 A (3 lbs.) 139.99

P Score Board® Pro Line 1992 Quarterback Club Gold Card Set. 8 trading cards mounted on wood grain plaque 24 long x 2 deep x 8 in high. Made in U.S.A. Factory shipped.* JP 812-0586 (8 lbs.) 99.99

Q Lighted Solid Pine Showcase. Mahogany finish with satin lacquer top coat. Beveled tempered glass front. 2 locking framed tempered glass doors. 4 adjustable height glass shelves. Felt included for your displays. 25W bulb included. 110/120V AC UL listed fixture 43 x 18 x 28 high. Not fully assembled — you attach legs. Pliers needed. Made in U.S.A. Delivery Class C — see Cat. p. 755 (107 lbs.) JP 812G0677 A *17 mo.** or 299.99

*Orders for factory shipped items must be received by December 15, 1994, for Christmas delivery. Because items are shipped directly from the manufacturer to you, we cannot send orders C.O.D. See page 436 for details.

**Charge it As a Major Purchase. See Page 438.

†Warranted by mfr. See page 432 for details

JCPenney Exclusive! Quarterback Club Gold Card Set



Accessories shown not included

JCPenney 233

WishbookWeb.com

Your Choice

49.99

Riddell® Replica Helmets

Super Bowl Championship
NFL®, or NCAA®

30 Florida State Seminoles



Super Bowl Championship Helmets, [A], are factory shipped directly to you. Please allow 2 to 3 weeks for delivery*

A to C Riddell® Replica Team Helmets ** Officially licensed. Tough resin plastic shell, urethane foam and vinyl. Some face masks may be vinyl over steel depending on helmet. Chin strap included. Made in U.S.A. Available in size 7 only. **IMPORTANT:** For display only. **Not for competitive play.**

A Priced Down \$20. Super Bowl Logo Replica Helmet. Available for all Super Bowls. Features official Super Bowl decal for that year, opposing teams, and final game score on one side, and official team emblem of the championship team on the other. Select Super Bowl number and winning team from chart, below. Limited availability. Factory shipped. * From Christmas '93. Catalog page 223. Was \$69.99. JP 813-0254 FB (3.50 lbs) ... Now **49.99**

★ Super Bowl Championship Teams ★

| Super Bowl | Champions | Loss | Super Bowl | Champions | Loss |
|-------------|-----------|-----------|--------------|-----------|----------|
| I (1957) | Packers | Cliats | XVI (1951) | Raiders | 49 ers |
| II (1958) | Packers | Raiders | XVII (1952) | 49 ers | Redskins |
| III (1959) | Jets | Cowboys | XVIII (1953) | Raiders | 49 ers |
| IV (1960) | Chiefs | Chiefs | XIX (1954) | 49 ers | Bears |
| V (1961) | Colts | Cowboys | XX (1955) | Bears | Giants |
| VI (1962) | Cowboys | Dolphins | XXI (1956) | Giants | Redskins |
| VII (1963) | Dolphins | Packers | XXII (1957) | Redskins | 49 ers |
| VIII (1964) | Dolphins | Chiefs | XXIII (1958) | 49 ers | 49 ers |
| IX (1965) | Steelers | Chiefs | XXIV (1959) | 49 ers | Giants |
| X (1966) | Steelers | Cowboys | XXV (1960) | Giants | Redskins |
| XI (1967) | Raiders | Chiefs | XXVI (1961) | Redskins | Cowboys |
| XII (1968) | Cowboys | Broncos | XXVII (1962) | Cowboys | Cowboys |
| XIII (1969) | Steelers | Cleveland | | | |
| XIV (1970) | Steelers | Raiders | | | |

NOTE: Championship helmets for Super Bowls XXXI-XXXIV are not available.

* Factory shipped items are shipped directly from the manufacturer. Allow 2-3 weeks for delivery. Some manufacturer ship U.S.D. Orders must be received and shipped by December 15, 1994 for Christmas delivery. See page 436.
** Warranted by mfr. See page 432 for details.

B NFL® Replica Helmet. With Krafft® face bar. *5 current team logos and team logos. See NFL Team-Up chart [A] on page 238 for available teams. JP 933-2495 D (3.20 lbs) ... **49.99**

C New! NCAA® Replica Helmet. See NCAA team list below. Not available in 11 Notre Dame. JP 813-0601 C (4 lbs) ... **49.99**

NCAA Team List: for NCAA items on pages 235-236: 30 Florida State Seminoles, 31 Michigan Wolverines, 13 Miami Hurricanes, and 11 Notre Dame Fighting Irish (not available for Helmet [C]).

D Major League Baseball® Authentic Diamond Collection Batting Helmet. The American Baseball Cap's official molded helmet. Molded polycarbonate plastic shell. Polyurethane and polyethylene pads with simulated leather. Made in U.S.A. One style only— for right-handed batter only. See photos below or MLB® chart on p. 239 for available teams. JP 812-0156 C (2.60 lbs) ... **39.99**

Win a Trip to the Pro Bowl! See page 238 for details.



Chicago White Sox JCPenney 235

Sports Lineup

Officially licensed gifts from the
NFL®, NHL®, NBA®, MLB®, NCAA®,
Super Bowl and World Series



- 1 Rocking Sling Chairs.** 100% cotton canvas duck seat. Rivet-reinforced for durability. Opens to 24" wide x 38" in. high. Solid wood frame. Rust-resistant brass-coated hardware. Made in U.S.A. (16 lbs.) See chart below for ordering.
- 2 Folding Table.** Sturdy oil stained hardwood. 100% cotton canvas cover. Opens to 30x30x20 in. high. Folds into a narrow package with carrying dowel. Made in U.S.A. (23 lbs.) See chart below for ordering.
- 3 Swag Lamp.** Stained leaded glass. 12-ft. chain and 15-ft. power cord. Uses one 100 watt bulb (not included). 110V AC UL listed. Made in U.S.A. (13.50 lbs.) See chart below for ordering.
- 4 Throw Rugs.** Floor or wall display. Permanently dyed. Fringe on pile resembles team's home court or playing field. 52x28 in. wide. Skid-resistant rubberized backing. Made in U.S.A. (5.00 lbs.) See chart below for ordering.
- 5 Snack Helmet.** Full size football helmet. Top serves as lid that holds chips or cookies; can also be used as juice bucket or planter. Double tray on bottom fronts, dips. Bucket and tray remove for cleaning. Helmet made of plastic. Made in U.S.A. (3 lbs.) See chart below for ordering.

| Teams | (1) Chairs | (2) Table | (3) Lamp | (4) Throw Rug | (5) Snack Helmet |
|----------------------------|---------------|---------------|---------------|---------------|------------------|
| NFL See pg. 238 | JP 933P2644 B | JP 813P0635 C | JP 813P0700 B | JP 813P0411 C | JP 607P0379 C |
| NHL See pg. 239 | JP 813P0643 C | JP 813P0650 C | N/A | JP 813P0338 C | N/A |
| NBA See pg. 242 | JP 830P0154 C | JP 830P0477 C | N/A | JP 830P0121 C | N/A |
| MLB See pg. 239 | JP 933P3584 C | JP 812P0453 C | N/A | N/A | N/A |
| NCAA See pg. 235 | N/A | N/A | JP 813P0723 B | JP 813P0262 C | JP 813P0715 C |
| Each | 59.99 | 49.99 | 89.99 | 39.99 | 34.99 |

6 NFL Bank. Detailed interior, chromed accessories, free-rolling rubber tires, lock and key. Die cast metal and plastic. Ages 8 and up. Imported from Mexico. Teams: Cowboys, Raiders, 49ers, Dolphins, Eagles, Panthers. JP 655-3341 C—(1.75 lbs.) **24.99**



[7] and [8] are factory shipped—allow 2 to 3 weeks for delivery.*
For Christmas delivery, order by December 2, 1994.

7 World Champion Team Wall Plaques.** Commemorate MLB and NFL championship teams. Color photos, team member names, and scores! Gold-tone and/or silver-tone anodized aluminum plaque and laminated photo on a 1/8" long x 13" wide melamine board with wood grain finish. Keyhole mount. Parts made in U.S.A. and imported from Taiwan, assembled in U.S.A. (5 lbs.) Super Bowl Championship Teams. Use chart on page 235 for selections.

JP 933P3808 FH—Super Bowl (1-29)† **39.99**
World Series Championship Teams. Use the chart below to select teams.
JP 606P0032 FH—World Series (1960-'94)† **39.99**

| Winners | Years | Winners | Years |
|-----------|------------------|-----------|------------------|
| Pirates | 1960 '71 '79 | OH | 1970 '73 '74 '89 |
| Yankees | 1961 '62 '77 '78 | Reds | 1975 '76 '90 |
| Dodgers | 1963 '65 '74 '76 | Phillies | 1980 |
| Cardinals | 1964 '67 '82 | Royals | 1981 |
| Orioles | 1966 '70 '83 | Twins | 1987 '91 |
| Tigers | 1968 '84 | Blue Jays | 1992 '93 |
| Mets | 1969 '86 | ** | 1994 |

8 NFL Team Telephone.* 7-ft. line cord for desk use or short line cord for wall mounting. Durable plastic housing. Features big button and lighted keypad. 21" x 3 1/8" x 8 1/8" high. Assembled in U.S.A. of parts imported from China. (2 lbs.) Available in all 30 NFL teams; see page 238. X 687-1156 FC **49.99**

*Delivered directly from manufacturer. Allow two to three weeks for delivery. We cannot send orders C.O.D. Orders must be received by December 1, 1994, for Christmas delivery.
**Warranted by manufacturer. See page 422 for details.
†1994 World Series and Super Bowl 29 championships teams will be available two weeks after the deciding games are played.

NFL Tailgate Party Items

15 NFL teams from which to choose.
See team chart [A] on page 238.

9 Kettle Grill. * Lid resembles the real thing with matching team colors and logos. Kettle, lid and decal are all of heat-resistant, non-toxic material. Kettle and lid made of 8-gauge steel. Cooking area is 13" in diam. Not fully assembled—screwdriver required. 17" wide x 18" deep x 24" high. Imported from China. (17 lbs.)
JP 607-0205 C **59.99**

Save on Any 2 or More

Choose any 2 or more items [10] and [11] and pay the lower price for each.

10 Tailgater® Sports Chair. Silk-screened officially licensed logos. 100% cotton canvas seat and backrest. U.V. inhibitor treated to help prevent fading. Powder-coated 1" steel tube frame. Heavy-duty PVC arms. Folds for easy storage. Imported from China. (13 lbs.)
JP 813P0692 C... Ea. 34.99; Any 2 or more, ea. **29.99**

11 NFL Apron. Ties in neck and back. Silk screen logo. Polyester and cotton. Machine wash, tumble dry. Made in U.S.A. (10.40 lbs.)
NOTE: Not available in 41 Panthers; 42 Jaguars.
JP 800P8948 B... Ea. 14.99; Any 2 or more, ea. **12.99**

12 AM/FM Radio Caps. * Two sports accessories in one. Built-in AM/FM receiver. Features 2 convertible earphones and expandable antenna. Uses two AAA batteries (included). Electronics imported from Hong Kong. 65% cotton, 35% polyester caps made in U.S.A. (10.70 lbs.)
JP 607-0270 C **29.99**

13 Team Club Bag. Each team features graffiti-style print. Large main compartment with horseshoe opening, side and zippered pockets. Self-adhesive closure on handle. Adjustable shoulder strap. Water-resistant 210-denier nylon. 20x11x12" high. Imported from Taiwan. (1.70 lbs.)
JP 607P0387 C **19.99**

14 Deluxe Center-Folding Table. Easy-to-clean simulated oak grain vinyl on fiberboard. Sturdy one-inch aluminum tubing with plated steel hardware and additional locking leg braces. 28" in high. Extra-large top measures 72" long x 30" in wide. Seats 8. Table top braces constructed of polypropylene for added strength. Luggage-type carry handle. Made in U.S.A. (13 lbs.)
JP 615P1146 A **39.99**

15 16-Piece Flatware Set. Set contains 4 pieces each: dinner knife, dinner fork, soup spoon, teaspoon. Set comes packed in plastic-coated wire storage tray. Handles are made of ABS plastic with stainless steel utensils. Full-size pieces are dishwasher safe. Imported from Taiwan and Thailand. (1.50 lbs.)
JP 813P0916 C Set **19.99**

16 Car Flags. Attaches to any vehicle window with easy on-off installation. Polyester flag with durable plastic pole. Made in U.S.A. (1.60 lbs.)
JP 813P0668 C Pair **24.99**

17 Magnetic Banners. Can be used on any metal surface. Heavy gauge magnetic vinyl. Made in U.S.A. (1.50 lbs.)
JP 813P0676 C Pair **19.99**

18 Tire Cover. Team's logo screen printed on heavy-gauge vinyl cover. Elastic drawstring allows for snug fit for tire rims up to 16" in. Made in U.S.A.
JP 813P0106 C—(1.30 lbs.) **29.99**

*Warranted by manufacturer. See page 432 for details.



27.99
NFL
Uniform
Kit



Win a Trip to the Pro Bowl!

Win a trip for 2 to the 1995 Pro Bowl in Hawaii on Sunday, February 5, 1995! Round-trip airfare for two from anywhere in the U.S., hotel accommodations for a 3-night stay at the NFL Headquarters in Hawaii, and transportation to and from the game. A registration form is included with each uniform set (1), sold below or send a postcard with your name, address and telephone number to: JCPenney Pro Bowl Contest, P.O. Box 15060, Cincinnati, Ohio 45215-0050. All entries must be received by December 31, 1994. No purchase necessary.

Prizes are awarded on a random drawing. The drawing will be held by JCPenney. Void where prohibited. Sweepstakes ends 12/31/94. Winner's name and address will be published in JCPenney's catalog. Winner's name and address will be published in JCPenney's catalog. Winner's name and address will be published in JCPenney's catalog. Winner's name and address will be published in JCPenney's catalog.

1 Hutch NFL® Little Pros® Uniform Sets.* Makes a terrific Halloween costume! Official team colors with printed team name and player number on jerseys and official team emblem on helmets. With replica helmet, shoulder pads, knid pants and medium-weight jersey. Lightweight plastic arches and foam padding in plastic shoulder pads. Jerseys and elastic waist pants are of 100% polyester. Machine wash, tumble dry. Helmets are molded plastic, football helmets have foam padding, chin straps and double-bar face masks. Shoulder pads imported from Taiwan, other parts made in U.S.A. for ages 4 to 12. **IMPORTANT!** Not for competitive play. Team codes do not reflect player numbers on uniforms.

Available Youth Sizes: S (fits ages 6 to 8, 22 to 25-in. waist).

M (fits ages 10 to 12, 26 to 29-in. waist).

JP 936-1338 D See Chart A for teams (2 2 lbs.) Set 27.99

JP 813-0932 FD See Chart B for teams (2 2 lbs.) Set 27.99

2 Saranac® NFL Youth Glove Set. Includes 1 pair youth-size football gloves with NFL team logo and matching wristbands. Synthetic palm with smooth spandex elastic back. One size fits most. Imported from China.

JP 813-0627 C See Chart A for teams (3 2 lbs.) Set 16.99

JP 813-0940 FC See Chart B for teams (3 2 lbs.) Set 16.99

*Warranted by manufacturer. See page 432 for details.

3 NFL Youth Football Set.* Includes 1 rubber football with NFL team insignia and graphics, 1 pump, 1 inflating needle and 1 plastic tee. Imported from China.

JP 813-0718 C See Chart A for teams (1 25 lbs.) Set 14.99

JP 813-0957 FC See Chart B for teams (1 25 lbs.) Set 14.99

Chart A**

Chart B**

★ NFL Line-Up ★

- 02 Minnesota Vikings
- 03 Dallas Cowboys
- 07 Chicago Bears
- 09 Green Bay Packers
- 10 San Francisco 49ers
- 13 Buffalo Bills
- 11 Pittsburgh Steelers
- 21 Miami Dolphins
- 22 Los Angeles Raiders
- 24 Washington Redskins
- 26 Kansas City Chiefs
- 27 New York Giants
- 31 Philadelphia Eagles
- 41 Carolina Panthers
- 42 Jacksonville Jaguars

★ NFL Line-Up ★

- 06 Indianapolis Colts
- 08 Los Angeles Rams
- 11 Denver Broncos
- 14 Arizona Cardinals
- 15 Detroit Lions
- 17 New Orleans Saints
- 25 Cincinnati Bengals
- 28 New England Patriots
- 29 Seattle Seahawks
- 30 Houston Oilers
- 32 Tampa Bay Buccaneers
- 33 San Diego Chargers
- 34 New York Jets
- 35 Atlanta Falcons
- 36 Cleveland Browns

**Teams from Chart A will be shipped to you within 2 to 3 working days. Teams from Chart B will be shipped to you within 3 to 4 weeks. Orders must be received on December 1, 1994, for Christmas delivery.



3 14.99
Youth
Football Set

27.99

Each Item on This Page

4 & 5 Hutch™ MLB™ or NHL™ Uniform Sets. * Great costume idea for Halloween. Choose your favorite team. Official team colors with printed team name and player number on jersey and official team emblem on helmets. Jerseys and waist/waist parts are 100% polyester. Machine wash; tumble dry. Helmets are molded plastic. (Images 4 to 12)

IMPORTANT: Not for competitive play. Choose teams from the charts below. Team codes do not reflect player numbers on uniforms.

4 Major League Baseball™ Uniform Set with Duffel Bag. Includes replica batting helmet, jersey, pants, nylon shorts/socks, spandex batting glove and synthetic leather-covered rubber baseball. Baseball with clear vinyl side. Bat not included. Parts imported from Taiwan, Korea, and made in U.S.A. assembled in U.S.A.
Youth Sizes: S (fits sizes 6 to 8, 22 to 25-in waist); M (fits sizes 10 to 12, 26 to 29-in waist).

JP 812-0081 D (2.1 lbs.) ... Set **27.99**

5 National Hockey League™ Set. Includes replica helmet, jersey, elbow and shoulder pads, elbow pad imported from China, other items made in U.S.A.
Youth Sizes: S (fits sizes 6 to 8); M (fits sizes 10 to 12).

JP 813-0726 D (2.3 lbs.) ... Set **27.99**

6 MLB Youth Baseball Set. Comes with youth size 26-in. T-ball wood bat, vinyl glove, synthetic leather-covered rubber baseball and adjustable, polyester cap. All with team logo. Imported from China. For ages 4 to 12. See teams in chart below.

JP 812-0628 C (4 lbs.) ... Set **27.99**

7 to 9 NFL, MLB and NHL Deluxe Bags. Embroidered with your team's in-variant graphics. Rugged 600 denier polyester with zippered compartments. Horsehair inner-vented wet-end pocket and adjustable detachable shoulder strap. Vinyl bottom for added protection. 21" wide x 10" deep x 11" high. Imported from Taiwan. (1.8 lbs.)

7 NFL Bag. NOTE: Only available in teams listed in Chart A on opposite page.

JP 813-0593 C ... **27.99**

8 MLB Bag. See teams in chart below.

JP 812P0743 C ... **27.99**

9 NHL Bag. See teams in chart below.

JP 813P0924 C ... **27.99**

*Warranted by mfr. See page 132 for details.



4
82



5
81

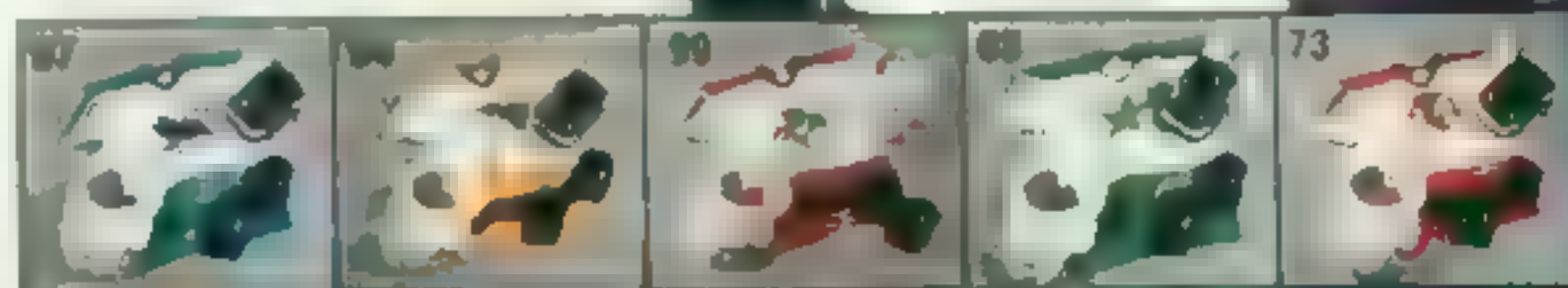

6



7

8

9

★ **MLB Line-Up** ★

| |
|--------------------------|
| 02 Chicago White Sox |
| 04 Atlanta Braves |
| 06 Baltimore Orioles |
| 07 San Francisco Giants |
| 08 Philadelphia Phillies |
| 18 New York Yankees |
| 97 Colorado Rockies |
| 98 Florida Marlins |

★ **NHL Line-Up** ★

| |
|-------------------------|
| 68 Dallas Stars |
| 73 Chicago Blackhawks |
| 81 Anaheim Mighty Ducks |
| 94 Pittsburgh Penguins |
| 97 San Jose Sharks |
| 99 Florida Panthers |



1 to 3 Just Stuff Sports Locker. Door matches team color and includes team logo. Customizing kit allows you to add your own name and number. Locker has 1 fixed shelf and 1 adjustable shelf plus clothes hook. Vented back panel. Durable PVC (polyvinyl chloride) construction. Not fully assembled—no tools required for assembly. 14" wide x 14" deep x 48" in. high. Made in U.S.A. (25 lbs.)

Teams: For available NFL teams, see Chart A on page 238. NBA, page 242. MLB, page 239.

| | | |
|---------------|--------------------------|-------|
| JP 812-0461 C | MLB—Team Logo Locker (1) | 59.99 |
| JP 830-0345 C | NBA—Team Logo Locker (2) | 59.99 |
| JP 813-0619 C | NFL—Team Logo Locker (3) | 59.99 |

4 New! Just Stuff Sports Foot Locker. Lid matches team color and comes with your favorite team's logo. Lid latches tightly. Has 2 built-in handles for easy carrying. Made of durable PVC. Fully assembled. 15" wide x 31" deep x 14" in. high. (11 lbs.)

| | | |
|---------------|------------|-------|
| JP 813P0965 C | NFL locker | 34.99 |
| JP 830P0246 C | NBA locker | 34.99 |
| JP 812P0800 C | MLB locker | 34.99 |

✓Wish trip to the Pro Bowl! See page 238 for details.



59.99
Sports Locker

MLB, NBA and NFL lockers

Accessories shown not incl.

5 Pennant-Shape Clock. Great for the game room or den. Fun-spirited as well as practical. Plastic construction. Quartz movement with sweep second hand. Requires one AA battery (not included). 27" wide x 11" in. high. Made in U.S.A. (2/20 lbs.)

Teams: For NFL teams, see Chart A on page 238. MLB, page 239. NHL, page 239.

| | | |
|---------------|----------------|-------|
| JP 813-0155 C | NFL clock | 29.99 |
| JP 812-0024 C | MLB clock | 29.99 |
| JP 813-0882 C | New! NHL clock | 29.99 |

6 Wastebasket. Choose your favorite NFL, MLB or NHL team. Comes with matching plastic goal posts and backboard which attaches to wastebasket. Metal container with lithographed team logo and colors holds 30 quarts. 10 in. diameter x 19" in. high. Made in U.S.A. (5/30 lbs.)

| | | |
|---------------|----------------------|-------|
| JP 813-0239 C | NFL wastebasket | 19.99 |
| JP 812-0917 C | New! MLB wastebasket | 19.99 |
| JP 813-0346 C | New! NHL wastebasket | 19.99 |

7 New! Laundry Bags. Steel frame hangs on door knob. Mesh bag attaches to frame and collects dirty laundry. When bag is full, simply remove from frame, tighten drawing and take to laundry room. 20" wide x 30" in. high. Made in U.S.A. (3 lbs.)

Teams: For NFL teams, see Chart A on page 238. NBA, page 242. MLB, page 239.

| | | |
|---------------|---------|-------|
| JP 813-0684 C | NFL bag | 17.99 |
| JP 830-0253 C | NBA bag | 17.99 |
| JP 812-0818 C | MLB bag | 17.99 |

8 NFL Team Youth Jersey. Replica NFL jersey has popular player's number printed on the front and back. Easy-care polyester and cotton blend fabric feels soft and smooth next to the skin. Oversized shoulder area fits over properly-sized shoulder pads. Machine wash, tumble dry. Made in U.S.A. Teams: See Chart A on page 238.

Youth Sizes: S/M (fits 26-30 in. chest) L/XL (fits 32-36 in. chest). State size (S/M or L/XL).

| | | |
|---------------|------------|-------|
| JP 933-3782 D | (0.50 lb.) | 19.99 |
|---------------|------------|-------|



29.99
Pennant-shape clock



19.99
Wastebasket
NFL, MLB and NHL

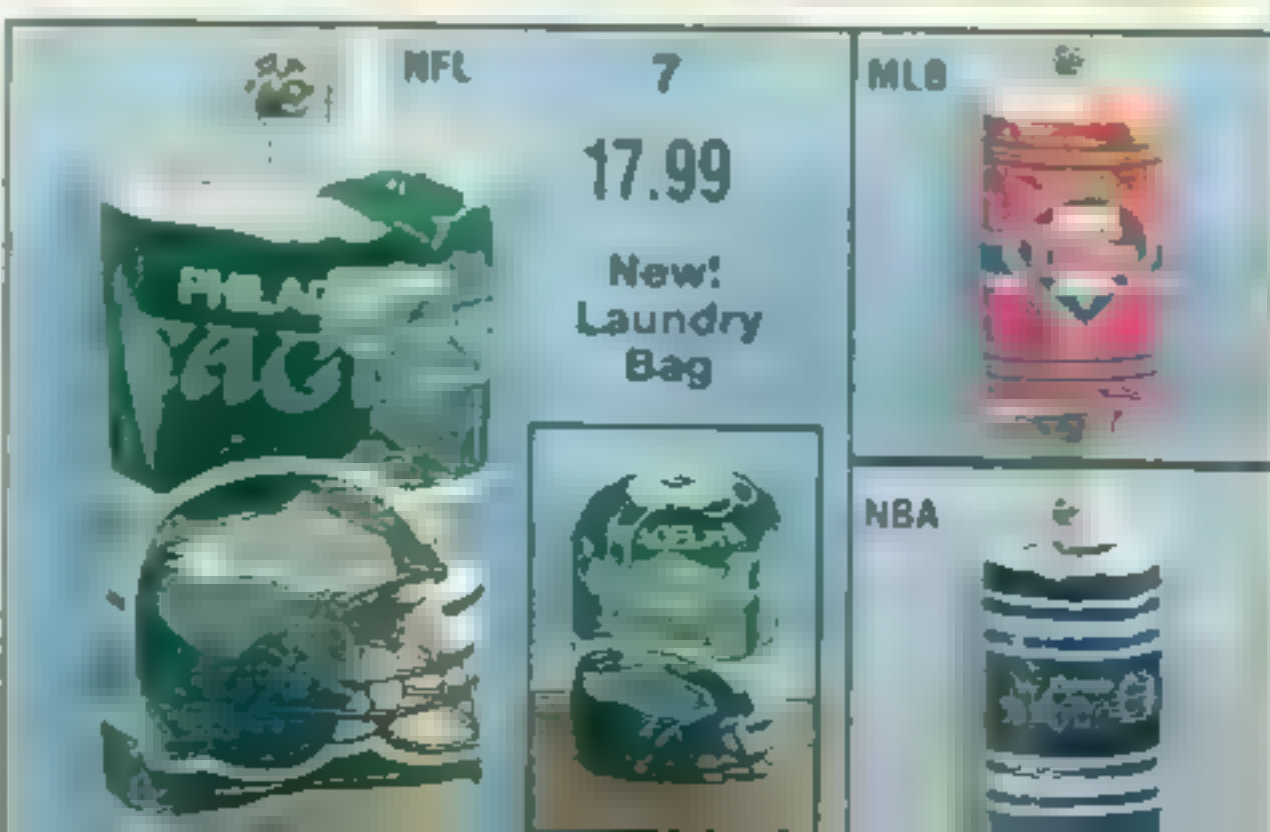

17.99
New! Laundry Bag



WishbookWeb.com

39.99

Team Standings Board

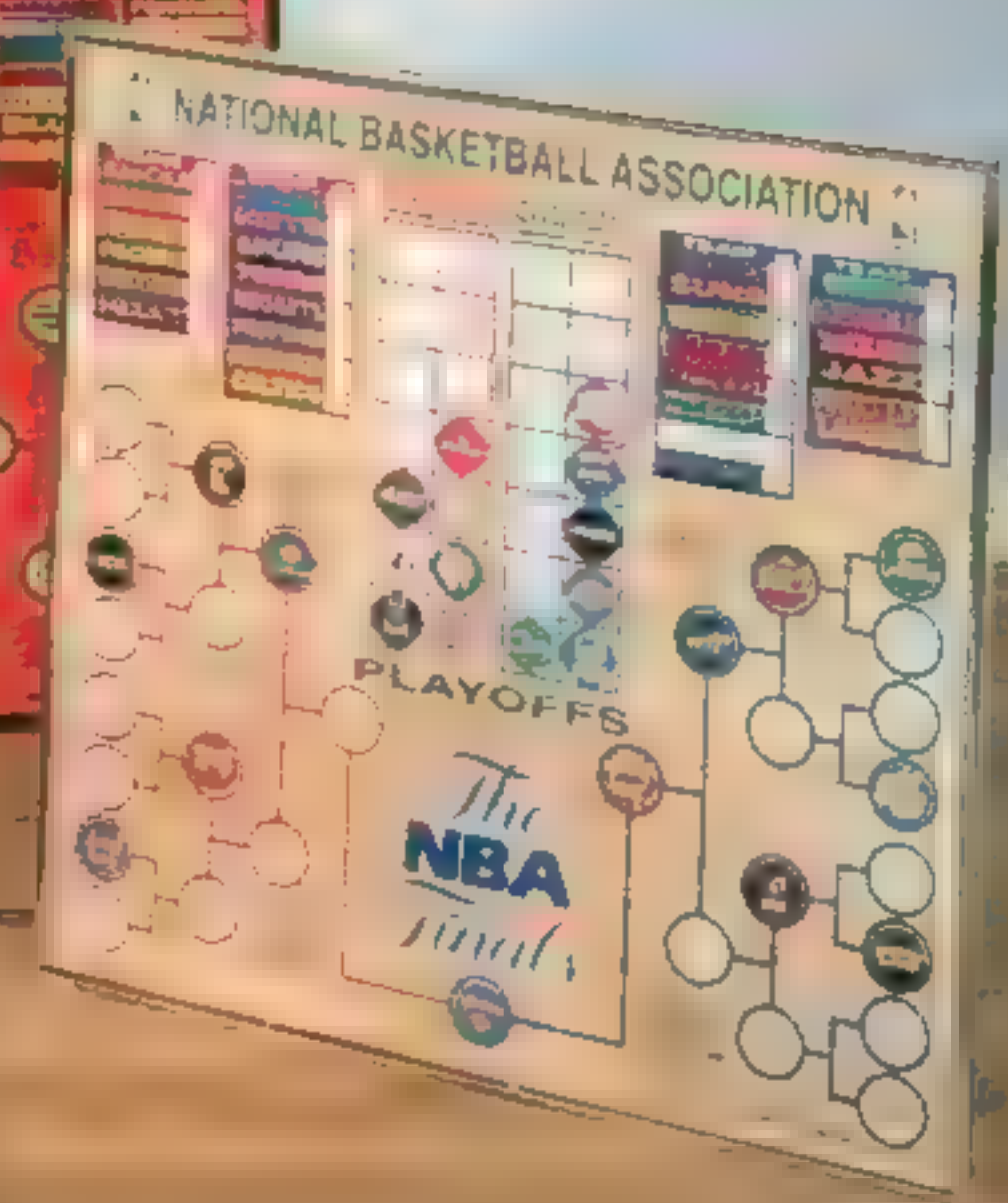
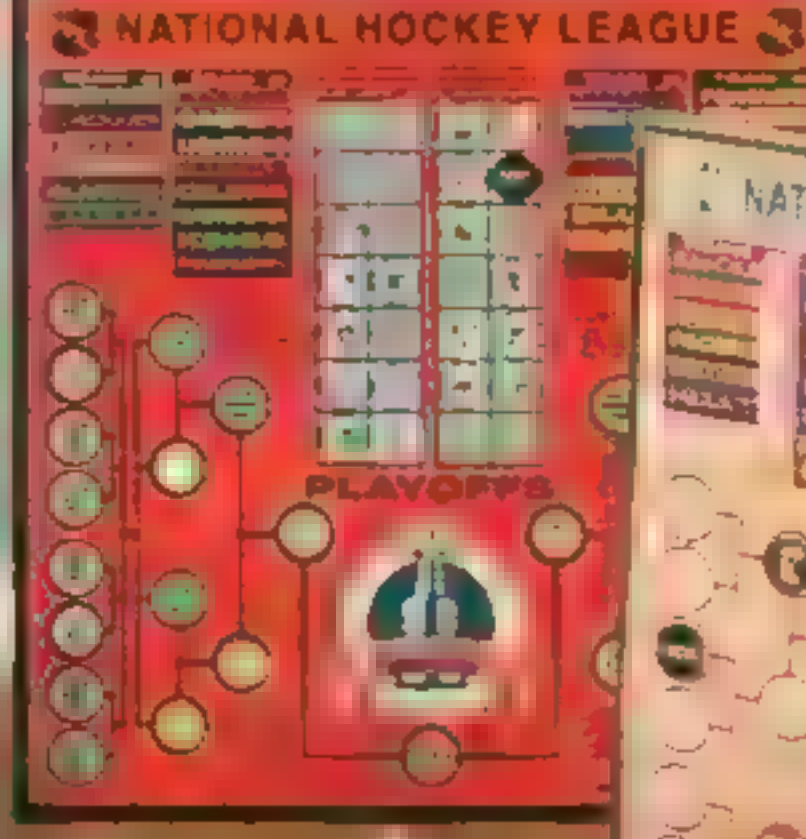

Sporting Gifts

9 Deluxe NFL®, NBA®, MLB® and NHL® Team Standings Boards. Keep track of your favorite teams from game one to the championship. Each board comes with a complete set of flat logo team magnets representing each team and dry erase marker. Official team colors. Magnetic boards with wire back. 60 long x 31 wide x 1 in. thick. Made in U.S.A. (7 lbs.)

| | | |
|---------------|-----|-------|
| JP 807-0056 A | NFL | 39.99 |
| JP 830-0469 A | NBA | 39.99 |
| JP 812-0420 A | MLB | 39.99 |
| JP 813-0163 A | NHL | 39.99 |

10 Mitre Sports® World Cup Della Soccer Ball. 32-panel, high quality polyurethane ball. Seamless latex bladder for better bounce performance. Screen print design. Size 5. Imported from Pakistan.

| | | |
|---------------|-------------|-------|
| JP 813-0809 A | (1.80 lbs.) | 29.99 |
|---------------|-------------|-------|

11 Official Spalding® NBA Game Basketball. Pebble grain leather. Imported from Taiwan.

| | | |
|---------------|-------------|-------|
| JP 830-0006 A | (2.50 lbs.) | 89.99 |
|---------------|-------------|-------|

12 Official Wilson® NFL Game Ball and Tee. Leather ball cover and laces with rubber tee. Made in U.S.A.

| | | |
|---------------|-------------|-------|
| JP 813-0734 A | (2.50 lbs.) | 79.99 |
|---------------|-------------|-------|

13 NFL Swiss Army Pocket Knife. Classic style with your favorite team. Includes pen blade, nail file, screwdriver, scissors, toothpick, tweezers and key ring. Swiss blade is 1 in. long. Imported from Switzerland. (0.20 lb.) For teams see Chart A on page 238.

| | | |
|---------------|--|-------|
| JP 607-0296 C | | 19.99 |
|---------------|--|-------|

14 NHL Pocket Knife. Includes pen blade, nail file, scissors, toothpick, tweezers and key ring. Blade is 1 in. long. Imported from Germany, assembled in U.S.A. (0.80 lb.). For teams see chart on page 239.

| | | |
|---------------|--|-------|
| JP 813-0791 C | | 19.99 |
|---------------|--|-------|

15 Riddell® NFL Cycling Helmet. Lightweight helmet made of extruded polystyrene microshell with expanded polystyrene foam core, polyester and nylon straps and polyurethane foam pads. Snell B-90 and ANSI certified. Imported from Taiwan. Sizes Small, medium, large. For teams see Chart A on page 238.

| | | |
|---------------|-------------|-------|
| JP 821-0742 D | (3.40 lbs.) | 27.99 |
|---------------|-------------|-------|

16 First Draft Choice. A window or door draft stopper for the ultimate football fan! Made of polyester knit and cotton with plastic eyes. Granite and polyester beads filling. 6 in. wide x 40 in. long x 4 in. high. Imported from China. For teams see Chart A on page 238.

| | | |
|---------------|----------|-------|
| JP 813-0361 C | (2 lbs.) | 19.99 |
|---------------|----------|-------|

29.99 10
World Cup Soccer Ball



11
89.99
Official Game Ball



12
79.99
Official Ball and Tee



27.99
Cycling Helmet



16

19.99
Door or Window Sill
Draft Stopper

*Warranted by manufacturer. See page 432 for details.



1
27.99

NBA and NCAA

Officially Licensed Gifts and Equipment

★ NBA Line-Up ★

- 30 Chicago Bulls
- 59 Orlando Magic
- 38 Charlotte Hornets
- 60 Phoenix Suns
- 68 Golden State Warriors

★ NCAA Line-Up ★

- 02 Michigan Wolverines
- 11 Notre Dame Fighting Irish
- 20 Duke Blue Devils
- 21 Kentucky Wildcats
- 14 North Carolina Tarheels

Choose your favorite team from charts, above.
State team number-and-name.



2
24.99



3
19.99



4
24.99



5
29.99

1 NBA® Jammer Mini Backboard and Goal. Comes with 24-in. ribbed reinforced composite backboard with molded-in full-color graphics. Durable 9-in. molded break-away slam goal. Also has 5-in. inflatable mini basketball, nylon net and quick-mount door hanging brackets. ** Made in U.S.A. In NBA teams only. See chart above. JP 830-0527 C (3.30 lbs) **27.99**

2 Hutch® Indoor Mini-Hoopster.® Hardboard backboard with official team logo hangs on door or wall. 22 wide x 19 in. high. 12-in. diameter rim with nylon net. Includes 6-in. diameter mini-ball. Brackets and hardware included. ** Ball imported from Thailand. Hoop imported from Taiwan. Other parts made in U.S.A. assembled in U.S.A. In NCAA teams only. See chart above. JP 830-0063 C (6.10 lbs) **24.99**

3 Spalding® NBA Team Logo Basketball. All-weather, official full-size and weight for most playing surfaces. Alternating panels in team colors. Nylon winding with pebble-finished rubber cover. Imported from China. In NBA teams only. See chart above. JP 830-0287 C (1.60 lbs) **19.99**

4 Wall Clock. Quartz movement with sweep-second hand. Built-in hanger. Uses one AA battery (not included). Plastic. Made in U.S.A. In NBA and NCAA teams. See chart above. JP 830-0097 C (2.30 lbs) **24.99**

5 Large, 25-in. Club Bag. For maximum storage. Multi-purpose bag with dual-end and full-width wet pockets. Full opening top with double zipper pull. Zippered side compartment. Heavily padded, adjustable webbed shoulder strap. Dual carry handle with VELCRO® brand self-adhesive closure. Made of 70 Denier nylon with water-resistant PVC interior. 13 in. wide x 25 long x 11 in. high. Imported from China. In NBA and NCAA teams. Sorry, not available in 11 Notre Dame Fighting Irish. See chart above. JP 830-0535 C (2 lbs) **29.99**

6 30-Quart Metal Wastebasket with matching backboard. 10 in. diameter wastebasket is 19 in. high. Backboard attaches to wastebasket. Made in U.S.A. In NBA and NCAA teams. See chart above. JP 830-0113 C (5.30 lbs) **19.99**

7 NBA and NCAA Team Sports Throw Rug. Floor or wall display. Permanently dyed, cut nylon pile resembles your favorite team's home court or playing field. 52 x 28 in. wide. Skid-resistant rubberized backing. Made in U.S.A. In NBA and NCAA teams. See chart above. JP 830-0121 C (5.60 lbs) **39.99**



6
19.99



7
39.99

Shoot Some Hoops!

8 Spalding® Backboard, Goal and Pole. * Weather-resistant, 44-in. fiberglass backboard with regulation size, steel goal, all-weather nylon net and 3¹/₂-in. diameter steel pole. Pole has mar-resistant powder coat finish and mounts directly to backboard. Net, mounting and hardware included. ** Made in U.S.A. JP 830C0147 A (56 lbs.) † **79.99**



79.99

9 Huffy NBA Performance Series® Ultra Pack. All-in-one basketball goal set features 48-in. structural composite backboard with photographic quality molded-in graphics. High-impact resistance for long lasting durability, great rebound. Heavy duty, Pro Slam spring back goal, all-weather nylon net, 3¹/₂-in. steel pole with elevator instant adjustable extension arm. adjusts pole height from 7 ft. ■ 10 ft. in 6-in. increments. Pole has durable powder coat finish. Mounting hardware included. ** Made in U.S.A. JP 830C0485 A (79 lbs.) † **149.99**



149.99

Pole adjusts from 7 ft. to 10 ft. high

10 Huffy NBA Center Court Portable Basketball System. Molded base holds up to 250 lbs. of stable weight when filled with water. Manual adjust extension arm pole with durable powder coat finish. Includes mounting hardware. ** Made in U.S.A. JP 830C0188 A (85 lbs.) **179.99**

11 Huffy NBA Pro Classic Basketball System. Slam Jam! spring adjustable goal and all-weather nylon net. Durable powder-coated steel pole. Heavy-duty two-tone, two-pc. base holds up to 250 lbs. of water. Moves easily on dual heavy-duty wheels when empty. Hardware included. ** Made in U.S.A. (126 lbs.) † JP 830C0311 A ***17 mo. †† or 279.99**

12 Wilson® Michael Jordan Air Attack Basketball, Pump and Needle. From the Jordan Classic Series. Rubber basketball with 2-tone graphics. Includes air pump and needle. Parts made in U.S.A., assembled in Korea and China. JP 830-0196 A (2.50 lbs.) **19.99**



12

19.99

Comes with pump and needle

13 Spalding Club Bag and Shaq Attaq Basketball. Regulation size rubber basketball and nylon club bag. Two-tone ball with Shaquille O'Neal signature. Bag is 420 denier nylon with zippered main and end pockets. Detachable, adjustable shoulder strap, carry handles. 30 x 9 x 10 in. high. Imported from Taiwan. JP 830-0204 A (3.50 lbs.) **39.99**

14 LI'I Court Press Children's Basketball Court. Molded plastic backboard with 1¹/₂-in. heavy-duty powder coat finish steel pole. Steel goal and nylon net. Bases can be filled with water or sand. Comes with 2 all-weather mini basketball goal sets, nylon and rubber mini basketball, rules and instructions and sidewalk chalk for court marking outdoors. ** For indoor and outdoor use. Ages 3 to 12. Made in U.S.A. JP 830-0139 A (24 lbs.) **69.99**



13
39.99

*Warranted by manufacturer. See page 432 for details.
**Not fully assembled — household tools needed.
†Delivery Class C — See Page 755 of Fall '94 Cat.
††Charge It As a Major Purchase — See Page 438



69.99
Children's Basketball Court

Goal height adjusts from 4 to 6 ft.

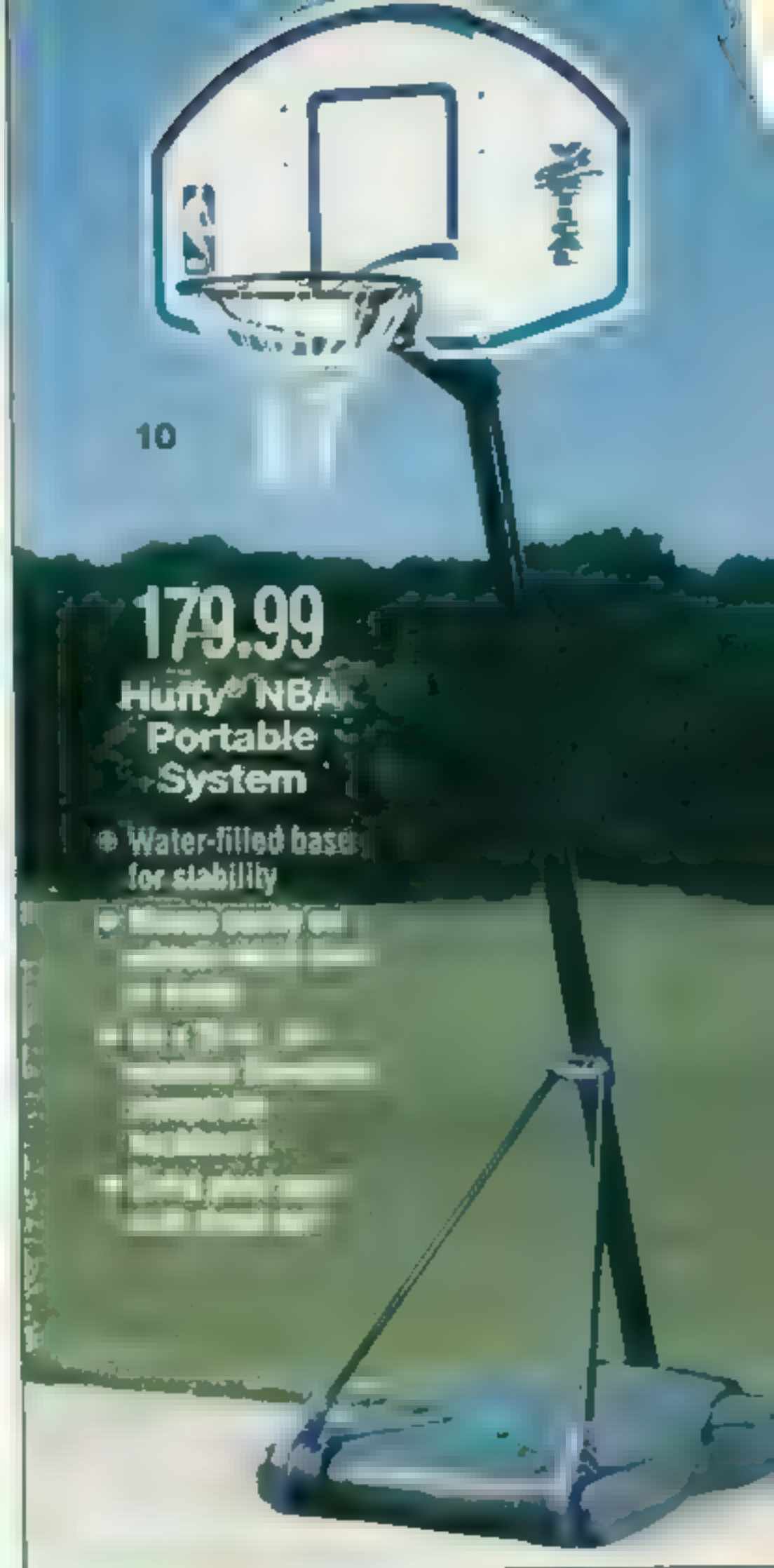

10

179.99
Huffy® NBA Portable System

* Water-filled base for stability

* Manual adjust extension arm pole with durable powder coat finish.
** Made in U.S.A.

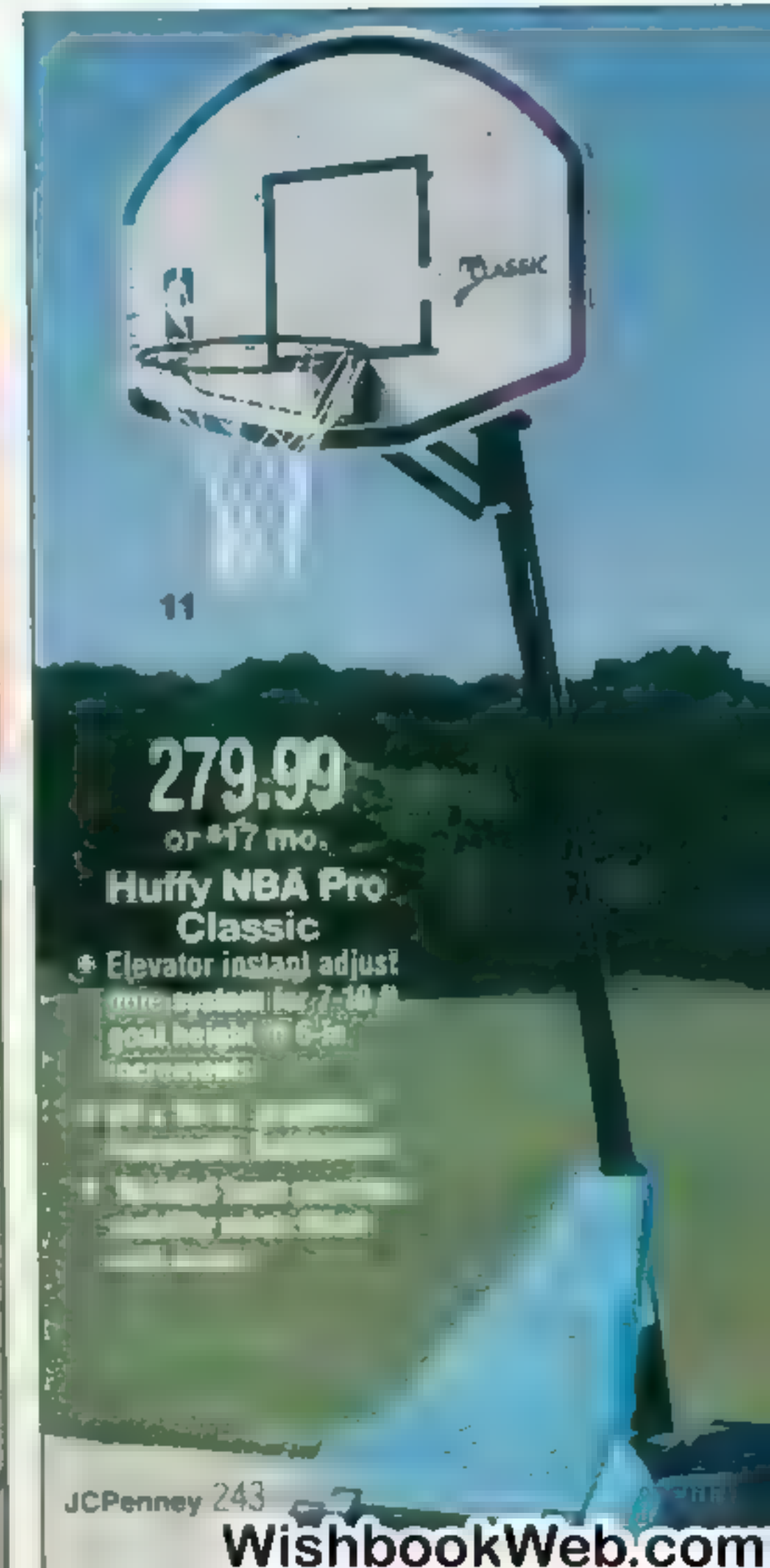

11

279.99
or *17 mo.

Huffy NBA Pro Classic

* Elevator instant adjust extension system for 7-10 ft. goal height in 6-in. increments.

NFL® Team Apparel

A to F Officially Licensed NFL® Team Wear.

See the available teams below.

See sizes on facing page.

A Mirage® Hooded Jacket. Moisture-resistant, color-blocked nylon shell. Insulated with polyester fiberfill. Fully lined in nylon. Stand-up collar with fixed hood. Sturdy zipper front with snap-over wind flap. Extra-roomy raglan sleeves with snap cuffs. Two dual-entry front pockets and one inside chest pocket. In team colors with embroidered team name/logo. Machine wash, dry flat. Imported. (2 lbs.)

JP 604-4895 D **79.99**

B Mirage® Stadium Coat. Moisture-resistant nylon shell and lining with polyester fiberfill insulation. Double stand-up collar. Sturdy zipper front with wind flap. Two zippered chest pockets and two side pockets. In team colors with chest and sleeve embroidery. Team applique on back. Machine wash, tumble dry. Imported. (2 lbs.)

JP 604-4887 D **89.99**

✓Win a trip to the Pro Bowl! See page 238 for details.

★ NFL® Line-Up ★

for items A & B

| | | |
|-------------|--------------|-----------------|
| 03 Cowboys | 24 Redskins | 31 Eagles |
| 27 Giants | 14 Cardinals | 09 Packers |
| 07 Bears | 02 Vikings | 42 Jaguars |
| 41 Panthers | 15 Rams | 10 Forty-Niners |
| 22 Raiders | 28 Patriots | 26 Chiefs |
| 34 Jets | 13 Bills | 32 Broncos |
| 08 Rams | 35 Falcons | 17 Saints |
| 06 Colts | 30 Oilers | 25 Bengals |
| 36 Browns | 11 Broncos | 29 Seahawks |
| 19 Steelers | 33 Chargers | 21 Dolphins |

★ NFL® Line-Up ★

for items D, E & F

| | |
|-------------|-----------------|
| 03 Cowboys | 31 Eagles |
| 27 Giants | 09 Packers |
| 07 Bears | 42 Jaguars |
| 41 Panthers | 10 Forty-Niners |
| 22 Raiders | 26 Chiefs |
| 19 Steelers | 21 Dolphins |

89.99

Stadium Coat

Everything you buy from this catalog is first rate, fine quality and packed with value. Our goal is to serve you faster and better... and help make the season right.



79.99

Hooded Jacket



Save on Any 2 or More

items from pages 245-255. Choose any combination of styles, colors or sizes, and pay the lower price for each.

C Pro Player® Leather Jacket. Of soft pigskin nappa leather. Full quilted nylon lining. Embroidered team logo on chest. Edge-stitched team name on one arm; edge-stitched city name on the other. Applique and embroidered logo on back. Piping trim. Full-zip front. Dry clean by professional leather cleaner only. Imported from Korea. (2.50 lbs.)
Teams: 03 Cowboys, 07 Bears, 09 Packers, 10 Forty-Niners, 21 Dolphins

Note: also available in size S (34-36 chest).

JP 604-4929 D Each 250.00
..... Any 2 or more, ea **199.99**

D Starter® Knockout II Wool Cap. Panel construction in team colors. Embroidered team name/logo on front. Embroidered Starter logo on back. Adjustable headband—one size fits most. Imported. (0.50 lb.)

JP 604-1115 C Each 22.00
..... Any 2 or more, ea **17.99**

E Starter® Rocket Jacket. Shell of oxford nylon. Insulated with polyester fiberfill. Fully lined in nylon. Pileover styling with half-zip front. In team colors with stitched detailing on shoulders. Satin applique of team logo on back. NFL logo on sleeve. Drawstring hood. Elasticized waistband. Two pockets. Front pouch pocket. Machine wash/tumble dry. Imported. (2 lbs.)

Note: also available in size S (34-36 chest).

JP 604-4903 D Each 100.00
..... Any 2 or more, ea **84.99**



F Starter® Spectator Sweatshirt. Of polyester-and-cotton fleece. In team colors with felt script applique of team name on front. Team logo on sleeve. Ribbed crewneck, cuffs and bottom. Machine wash/tumble dry. Imported. (1.20 lb.)

JP 604-4911 D Each 50.00
..... Any 2 or more, ea **39.99**

Sizes for Jackets and Shirts on These Two Pages

Regular (5'8"-5'11") M(38-40 chest), L(42-44), XL(46-48) State M, L or XL

D
Cap

E
Jacket

Save on Any 2 or More

items from pages 245-255.
Choose any combination of
styles, colors or sizes, and
pay the lower price for each.

Logo Athletic® Apparel

A to E Officially Licensed NFL® Authentic Pro Line™ Team Wear from Logo Athletic®. See the available teams on these two pages. See sizes on facing page.

A All-Cotton Mock Turtleneck T-Shirt. In team colors with silk-screened team name logo. Set-in sleeves with rib knit cuffs. Machine wash, tumble dry. Made in U.S.A. (1 lb.)
JP 604-4978 D Each 28.00
..... Any 2 or more, ea. **24.99**

★ NFL® Line-Up ★

for item D only

| | | |
|-------------|--------------|-----------------|
| 03 Cowboys | 24 Redskins | 31 Eagles |
| 27 Giants | 14 Cardinals | 09 Packers |
| 01 Bears | 07 Vikings | 42 Jaguars |
| 41 Panthers | 15 Lions | 10 Kent. Oilers |
| 22 Raiders | 28 Patriots | 26 Jets |
| 34 Jets | 13 Bills | 32 Buccaneers |
| 08 Rams | 35 Falcons | 17 Saints |
| 06 Colts | 30 Oilers | 25 Bengals |
| 36 Browns | 11 Broncos | 29 Seahawks |
| 19 Steelers | 33 Chargers | 21 Dolphins |



B The Sawtooth Collection Sweatshirt. Heavyweight blend of cotton and polyester. Oversized athletic cut for a comfortable fit. In team colors with silk-screened team name logo. Ribbed crewneck cuffs and waistband. Machine wash, tumble dry. Made in U.S.A. (1 lb.)
JP 604-4952 D Each 34.00
..... Any 2 or more, ea. **29.99**

C The Sawtooth Collection Cap. Of acrylic and wool. Patch construction in team colors. Embroidered team name logo on front. Embroidered Logo Athletic logo on back. Adjustable headband—one size fits most. Imported. (10.50 lbs.)
JP 604-4960 C Each 18.00
..... Any 2 or more, ea. **14.99**

D The Sawtooth Collection Jacket. Nylon shell and quilted lining. Colorblock design features embroidered team name logo and NFL Authentic Pro Line logo. Unisex long-sleeved. Full-zip front. Elastic cuffs and waistband. Two chest seam pockets. Machine wash, tumble dry. Imported. (2.20 lbs.)
JP 604-4937 D Each 120.00
..... Any 2 or more, ea. **104.99**

E The Sawtooth Collection Windsuit. Wind-resistant shell and lining of nylon. Colorblock styling in team colors. Embroidered team name logo. Top has full-zip front, stand-up collar, two pockets, elasticized waist and cuffs. Full-cut pants have inside drawcord, two side pockets and elasticized ankles with zippered cuffs. Machine wash, tumble dry. Imported. (1.50 lbs.)
JP 604-4945 D Set 100.00
..... Any 2 or more, set **84.99**



C
Cap
D
Jacket
Available in
24 teams



E
2-pc. Set

OFFICIAL LICENSED
NFL AUTHENTIC
PRO LINE

LA
ROGERS

NFL® Team Apparel

F to J Officially Licensed NFL® Coordinates.

See the available teams below; right

See sizes below.

Mirage™ Striped Rugby Shirt. Of 100% cotton pique. Team colors in vertical colorblocked styling. Taped neck seam. Team name/logo on front. Four-button placket front. Ribbed cuffs. Extended tail. Hand wash; line dry. Imported. (1.20 lbs.)
 JP 604-5017 D Each 35.00
 Any 2 or more, ea. **29.99**

Apex One Deco T-Shirt. Of 100% cotton jersey in team colors. Ribbed crewneck. Full-chest-back wrap print with sleeve-to-sleeve deco design. Hemmed sleeves and bottom. Machine wash, tumble dry. Made in U.S.A. (0.50 lb.)
 Note: not available in size M
 JP 604-4994 D Each 18.00
 Any 2 or more, ea. **14.99**

Apex One Darts Cap. A blend of acrylic and wool. Contrasting crown and bill in team colors. Team name/logo on front. Adjustable headband. One size fits most. Made in U.S.A. or imported. (0.25 lb.)
 JP 604-5009 C Each 22.00
 Any 2 or more, ea. **17.99**

Sizes for Items on These Two Pages

Regular (5'3" - 5'11" / M: 38-40 chest; L: 42-44; XL: 46-48); State M, L or XL

✓Win a trip to the Pro Bowl! See page 238 for details.



I Apex One Darts Jacket. Of crinkle oxford nylon with diamond-quilt nylon lining. Insulated with polyester fiberfill. Colorblock styling in team colors. Embroidered team logo on chest. NFL shield and Apex One logo on sleeves. Embroidered large team applique on back. Full-zip front. Snap-close storm flap for added protection. Roomy sleeves. Detachable, zip-off hood. Elastic cuffs and bottom. Machine wash; tumble dry. Imported. (1.50 lbs.)
 Note: also available in size S (34-36 chest)

JP 604-4986 D Each 110.00
 Any 2 or more, ea. **94.99**

J Pro Player® Taped Jacket. Polyester and cotton shell with full polyester lining. Polyester fiberfill insulation. In team colors. Edge-stitched team name on chest and sleeve. Embroidered applique team name/logo on back. Embroidered applique NFL logo on sleeve. Detachable hood. Full-zip front. Machine wash; tumble dry. Imported. (2.20 lbs.)
 Note: also available in size S (34-36 chest)

JP 604-1917 D Each 130.00
 Any 2 or more, ea. **109.99**

★ NFL® Line-Up ★

for items A thru E & E thru J

| | |
|-------------|-----------------|
| 03 Cowboys | 31 Eagles |
| 27 Giants | 09 Packers |
| 07 Bears | 42 Jaguars |
| 41 Panthers | 10 Forty Niners |
| 22 Raiders | 26 Steelers |
| 19 Steelers | 21 Dolphins |

H
Cap
I
Jacket



J

Save on Any 2 or More

items from pages 245-255.
Choose any combination of
styles, colors or sizes, and
pay the lower price for each.

NFL® Team Apparel

A to J Officially Licensed NFL® Team Wear.
See available teams and sizes on facing page.

A Salem® Intense T-Shirt. 100% cotton jersey. Ribbed crewneck. Hemmed sleeves and bottom. Screen-printed team name/logo. In black. Machine wash, tumble dry. Made in U.S.A. (0.50 lb.)
JP 604-5041 D Each ~~16.00~~
..... Any 2 or more, ea. **12.99**

B Nutmeg® All That Jazz Fleece Sweatshirt. Of cotton-and-polyester. In ash gray with contrast team-color striping on ribbed collar, cuffs and hem. Screen-printed team name/logo on front. Machine wash, tumble dry. Made in U.S.A. (1.50 lbs.)
JP 604-5058 D Each ~~40.00~~
..... Any 2 or more, ea. **29.99**



C EdsWest Monster II Cap. Of 100% wool. Embroidered white front and back with team-color sides. Team name/logo extends from top of crown to the bill. Adjustable headband—one size fits most. Imported. (0.50 lb.)
JP 604-5066 C Each ~~20.00~~
..... Any 2 or more, ea. **14.99**

D Pro Player® Pinwheel Jacket. Polyester-and-cotton shell with polyester fiberfill insulation. Full nylon lining. In team colors. Embroidered applique team logo front. Large team logo on sleeve. Tri-color, triangular embroidered team name on back. Detachable hood. Full-zip front. Machine wash, tumble dry. Imported. (2.20 lbs.)
JP 604-5025 D Each ~~130.00~~
..... Any 2 or more, ea. **109.99**

E Pro Player® Taped Stadium Jacket. Shell of polyester-and-cotton with full polyester lining. Polyester fiberfill insulation. In team colors. Embroidered team logo on front. Edge-stitched team name on back. Embroidered applique NFL logo on sleeve. Detachable hood. Full-zip front. Machine wash, tumble dry. Imported. (2.20 lbs.)
JP 604-5033 D Each ~~140.00~~
..... Any 2 or more, ea. **119.99**

✓Win a trip to the Pro Bowl! See page 238 for details.



Cap
D
Jacket



E



F Starter™ Way-Too-Large T-Shirt. Of 7-oz. 100% cotton. Oversized for a comfortable fit. In team colors with oversized printed team logo on front. Team name logo on back. Woven Starter™ label on sleeve. Ribbed neck. Machine wash, tumble dry. Made in U.S.A. (0.50 lb.)

Note: not available in size M

JP 604-5090 D Each 17.00
 Any 2 or more, ea **14.99**

G Starter™ Drill Crew Sweatshirt. Of polyester-and-cotton fleece. In team colors. Screen-printed and embroidered team city name on front. Ribbed neck, cuffs and bottom. Machine wash, tumble dry. Imported (1.20 lb.)

JP 604-5082 D Each 45.00
 Any 2 or more, ea **39.99**

H Starter™ Star Jacket. Oxford nylon shell. Insulated with polyester fiberfill. Fully lined in nylon. Zip front with snap-close storm flap. Detachable drawstring hood. In team colors with embroidered team logo on front. Satin applique of team logo on back. Elasticized waistband. Two pockets. Machine wash, tumble dry. Imported (2.20 lbs.)

Note: also available in size S (34-36 chest)

JP 604-5074 D Each 120.00
 Any 2 or more, ea **104.99**



I Apex One Swatch Cap. A blend of acrylic-and-wool. In team colors. Contrasting color undervisor. Embroidered team name/logo on front and side. Adjustable headband—one size fits most. Imported (0.50 lb.)

JP 604-1164 C Each 20.00
 Any 2 or more, ea **16.99**

J Apex One Border Jacket. Of oxford nylon with diamond-quilt lining. Insulated with polyester fiberfill. In team colors. Embroidered team logo on chest. NFL shield and Apex One logo on sleeves. Embroidered large team applique on back. Full-zip front. Snap-close storm flap for added protection. Roomy sleeves. Detachable zip-off hood. Elastic cuffs and bottom. Side pockets. Machine wash, tumble dry. Imported (2 lbs.)

Note: also available in size S (34-36 chest)

JP 604-1545 D Each 120.00
 Any 2 or more, ea **109.99**

Sizes for Jackets and Shirts on These Two Pages

Regular (5'8"-5'11") M (38-40 chest) L (42-44)
 XL (46-48) State M, L or XL

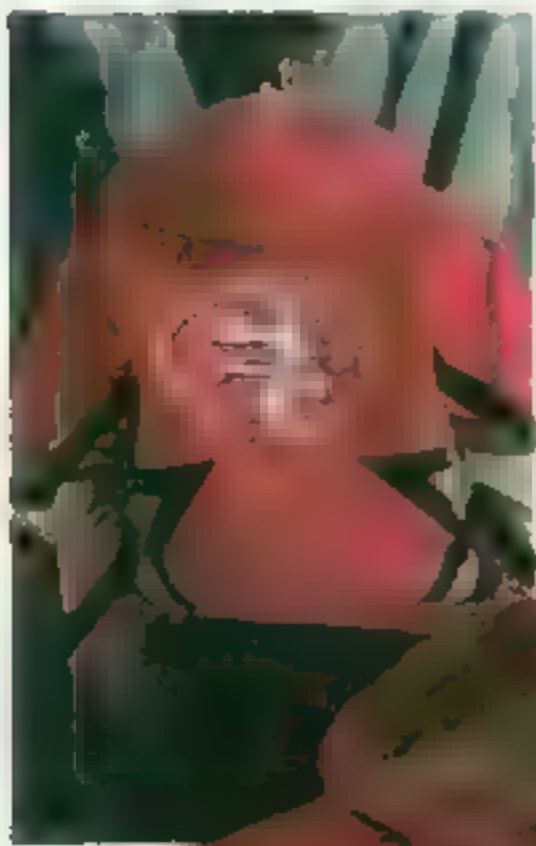

H

★ NFL® Line-Up ★

| | |
|-------------|------------------|
| 13 Cowboys | 31 Eagles |
| 27 Giants | 29 Packers |
| 61 Raiders | 40 Seahawks |
| 41 Panthers | 13 Saints/Niners |
| 22 Redskins | 26 Steelers |
| 18 Vikings | 21 Dolphins |



I
 Cap
 J
 Jacket



Save on Any 2 or More

items from pages 245-255.
Choose any combination of
styles, colors or sizes, and pay
the lower price for each.

NBA® Team Apparel

A Pro Player® Leather Jacket. Of soft pigskin-nappa leather, quilted nylon lining. Embroidered team chest logo. Team city names edge-stitched on arms. Embroidered applique back logo. Piping trim. Zip front. Professionally leather clean only. Imported from Korea. (2.50 lbs.) See chart for teams. Sizes on facing page. Note: also size S (34-36).

JP 604-5132 D Each 250.00
..... Any 2 or more, ea **199.99**

B Salem® Intense Tee. Of 100% cotton jersey. Screen-printed team name/logo. In black. Machine wash, tumble dry. Made in U.S.A. (0.50 lb.) See chart for teams. See sizes on facing page.

JP 604-5157 D Each 16.00
..... Any 2 or more, ea **12.99**

C Logo Athletic® Sawtooth Collection Cap. In team colors. Embroidered team logo/name on front. Logo Athletic® logo on side. Adjustable sizing fits most. Acrylic and wool. Imported. (0.50 lb.) See chart for teams.

JP 604-1123 C Each 18.00
..... Any 2 or more, ea **14.99**

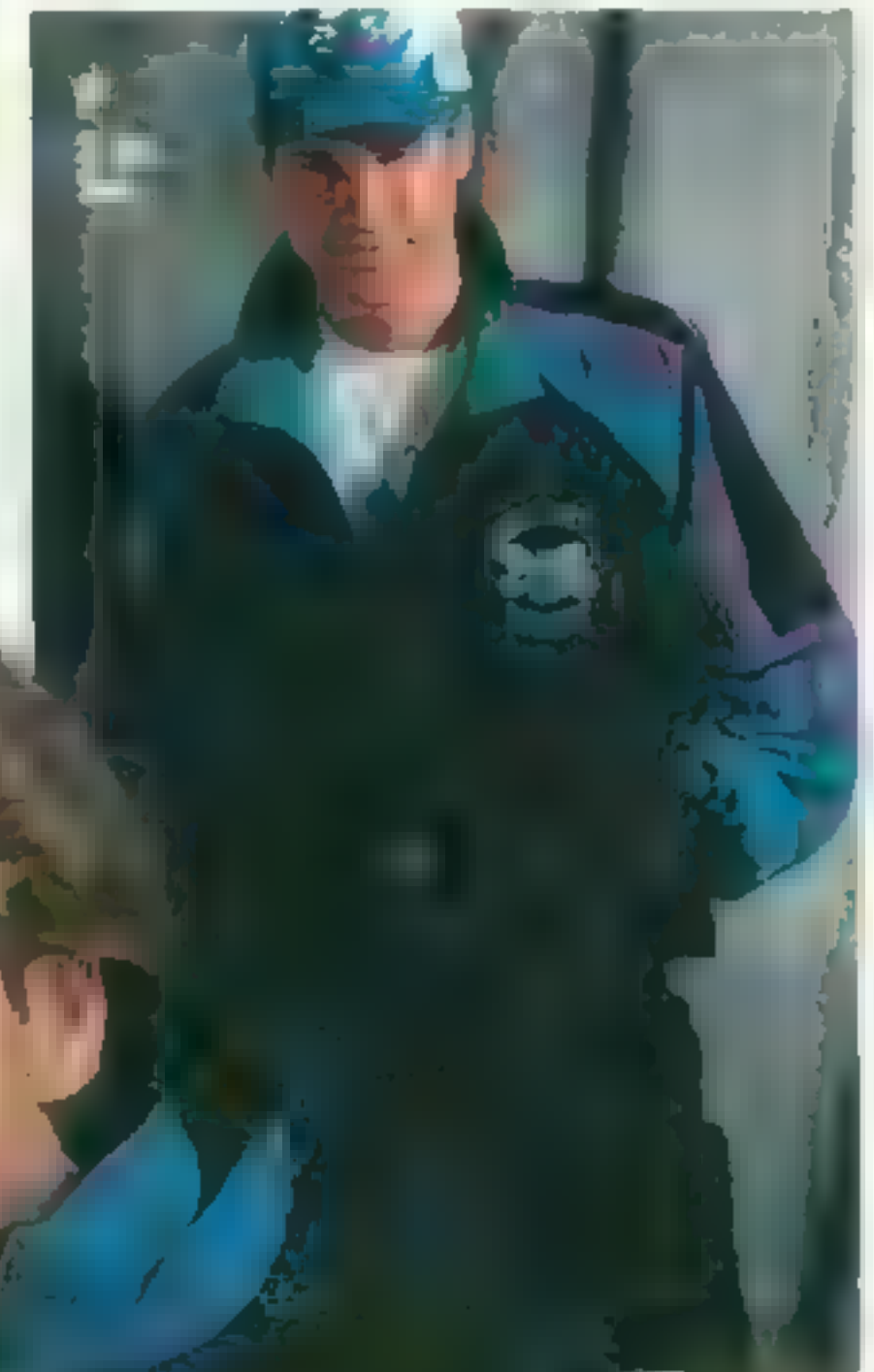

D Starter® Drill Hooded Sweatshirt. Team-color body, ash hood and sleeves. Team chest applique. Embroidered city name over team name. Polyester and cotton. Machine wash, tumble dry. Imported. (1.50 lbs.)

See chart for teams. See sizes on facing page.
JP 604-5165 D Each 60.00
..... Any 2 or more, ea **49.99**

E Champion® NBA Replica Jersey. In team colors. Features team name on front, player name on back. Player number on front and back. Nylon tricott mesh. Machine wash, tumble dry. Made in U.S.A. (1 lb.)

Teams (players): 16 Bulls (Pippen); 38 Hornets (Johnson); 59 Magic (O'Neal); 60 Suns (Barkley); 81 Knicks (Ewing). See sizes on facing page. Note: also size S (34-36 chest).

JP 501-0939 D Each 40.00
..... Any 2 or more, ea **34.99**

F Pro Player® NBA Warm-Up Suit. Shell of crinkle Antroz nylon with nylon lining. Features include team logo on chest, team city embroidered on sleeve, team name embroidered on back. Matching pants have embroidered team name/logo. Machine wash, tumble dry. Imported. (1 lb.)

See chart for teams.
See sizes on facing page.
JP 604-5140 D Set 95.00
..... Any 2 or more, set **79.99**

G Pro Player® Pinwheel Jacket. Shell of cotton and polyester with polyester fiberfill insulation. Full nylon lining. In team colors. Embroidered applique team logo on front. Large team logo on sleeve. Tri-color triangular embroidered team name on back. Detachable hood. Full-zip front. Machine wash, tumble dry. Imported. (2.20 lbs.)

See chart for teams.
See sizes on facing page.
JP 604-5124 D Each 130.00
..... Any 2 or more, ea **109.99**

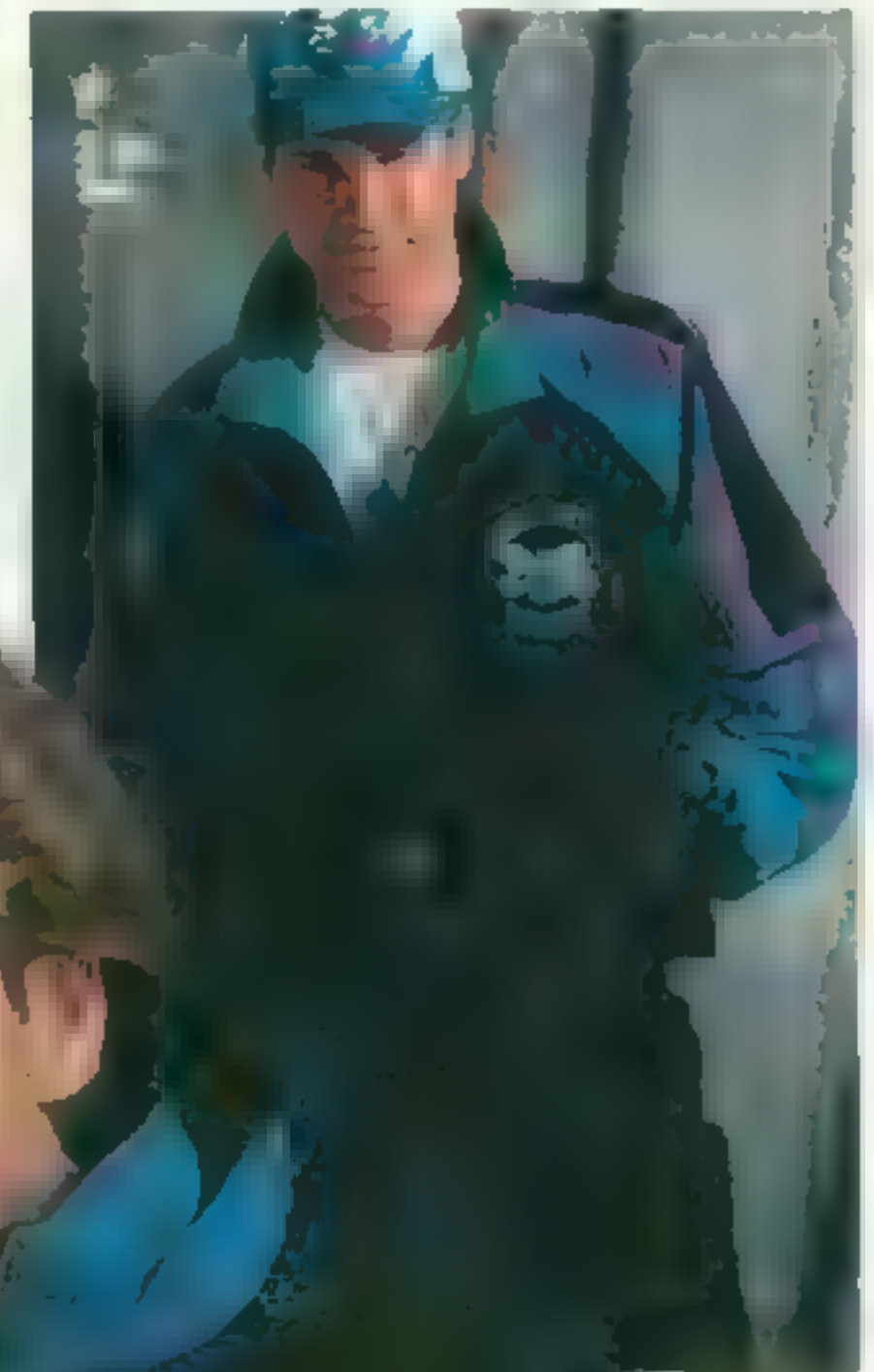

★ NBA® Line-Up ★

| | |
|-----------|------------|
| 61 Bulls | 38 Hornets |
| 59 Magic | 60 Suns |
| 81 Knicks | |



NHL® Team Apparel

H EdsWest Monster II Cap. Of 100% wool. White front and back with team-color sides. Embroidered team name/logo extends from top of crown to the bill. Embroidered team name on back. Adjustable sizing fits most. Imported (10.50 lb.) See chart for teams.
 JP 604-5215 C Each 20.00
 Any 2 or more, ea. **14.99**

I Apex One NHL Forum Jacket. Shell and diamond-quilting of Tactlon nylon insulated with polyester fiberfill. In team colors. Half-zip front features large applique team logo. Detachable hood. Side zip and front welt pockets. Team logos on back available in certain teams. Machine wash, tumble dry. Imported (11 lb.) See chart for teams.
 See sizes below. Note: also size S(36-38).
 JP 604-5207 D Each 130.00
 Any 2 or more, ea. **109.99**

Sizes for Items on These Two Pages

Regular (S: 36-38; M: 38-40; chest: L: 42-44; XL: 46-48); Size M, L or XL

Shop Toll-Free
1-800-222-6161

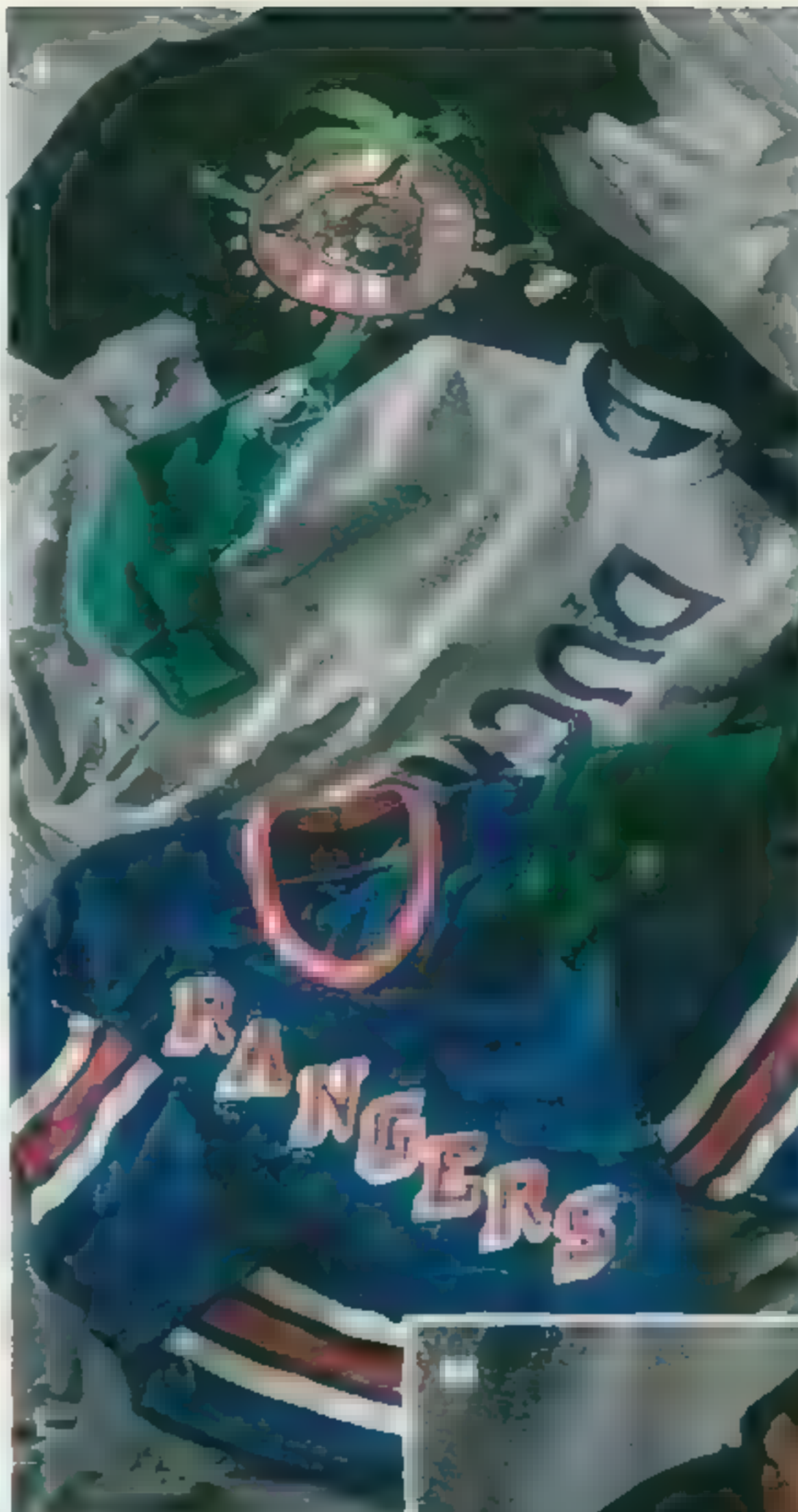

J Salem® Intense Tee. Of 100% cotton jersey. Ribbed crewneck. Screen-printed team name/logo. In black. Machine wash, tumble dry. Made in U.S.A. (0.50 lb.) See chart for teams. See sizes at left.
 JP 604-5199 D Each 16.00
 Any 2 or more, ea. **12.99**

K Starter® Drill Crew Sweatshirt. Features screen-printed and embroidered team/city name on front. Rib-knit neck, cuffs and bottom. Of polyester and cotton fleece. In team colors. Machine wash, tumble dry. Imported (1.20 lbs.) See chart for teams. See sizes at left.
 JP 604-5181 D Each 45.00
 Any 2 or more, ea. **38.99**

L NHL Replica Team Jersey by CCM. Authentic styles vary by team. Of polyester. Machine wash, tumble dry. Made in U.S.A. or imported (1.25 lbs.) See chart for teams. See sizes at left.
 JP 604-3301 D Each 60.00
 Any 2 or more, ea. **49.99**



★ **NHL® Line-Up** ★

| | |
|-------------|-------------|
| 69 Redwings | 71 Blues |
| 76 Rangers | 92 Kings |
| 94 Penguins | 99 Panthers |

H
 Cap
 I
 Jacket



M Pro Player® Taped Jacket. Cotton and polyester shell with polyester fiberfill insulation. Nylon lining. In team colors. Edge-stitched team name on chest and sleeve. Embroidered applique on back. NHL sleeve logo. Detachable hood. Full-zip front. Machine wash, tumble dry. Imported (2.20 lbs.) See chart for teams.
 See sizes above left. Note: also size S(36-38).
 JP 604-5173 D Each 130.00
 Any 2 or more, ea. **109.99**



NCAA® Team Apparel

A Nutmeg Mills® Hangin' Tough Tee. Of 100% cotton jersey. Ribbed crewneck. Hemmed sleeves and bottom. Features two-sided screen print. Machine wash, tumble dry. Made in U.S.A. (0.50 lb.) See sizes and teams on facing page.
JP 604-5256 D Each 20.00
..... Any 2 or more, ea. **14.99**

C Starter® Drill Hooded Sweatshirt. Team-color body with ash hood and sleeves. Applique team chest logo. Polyester and cotton fleece. Machine wash, tumble dry. Imported. (1.50 lbs.) See sizes and teams on facing page.
JP 604-5280 D Each 60.00
..... Any 2 or more, ea. **49.99**

Save on Any 2 or More
items from pages 245-255.
Choose any combination of styles,
colors or sizes, and pay the
lower price for each.

C Starter® Drill Crew Sweatshirt. Front features screen-printed and embroidered team/school names. Rib knit neck, cuffs and bottom in team colors. Polyester and cotton fleece. Machine wash, tumble dry. Imported. (1.20 lbs.) See sizes and teams on facing page.
JP 604-5249 D Each 45.00
..... Any 2 or more, ea. **39.99**

D The Game® Zoom Cap. In your favorite team's colors with front and side embroidery. In a blend of acrylic and wool. Adjustable sizing fits most. Imported. (0.50 lb.) See teams on facing page.
JP 604-1131 C Each 16.00
..... Any 2 or more, ea. **12.99**



E Apex One Darts Jacket. Colorblock styling in crinkle oxford nylon with diamond-quilt lining. Polyester fiberfill. Full-zip front. Detachable hood. Machine wash, tumble dry. Imported. (2 lbs.) See sizes and teams on facing page. Note: also size S (34-36 chest).
JP 604-5231 D Each 110.00
..... Any 2 or more, ea. **94.99**

F Starter® Rocket Jacket. Pullover styling with drawstring hood. Half-zip front with patch pocket. Elasticized waist. Applique team logo on back. Oxford nylon shell with polyester fiberfill. Machine wash, tumble dry. Imported. (1 lb.) See sizes and teams on facing page. Note: also size S (34-36 chest).
JP 604-5223 D Each 100.00
..... Any 2 or more, ea. **84.99**



D
Cap
E
Jacket

F

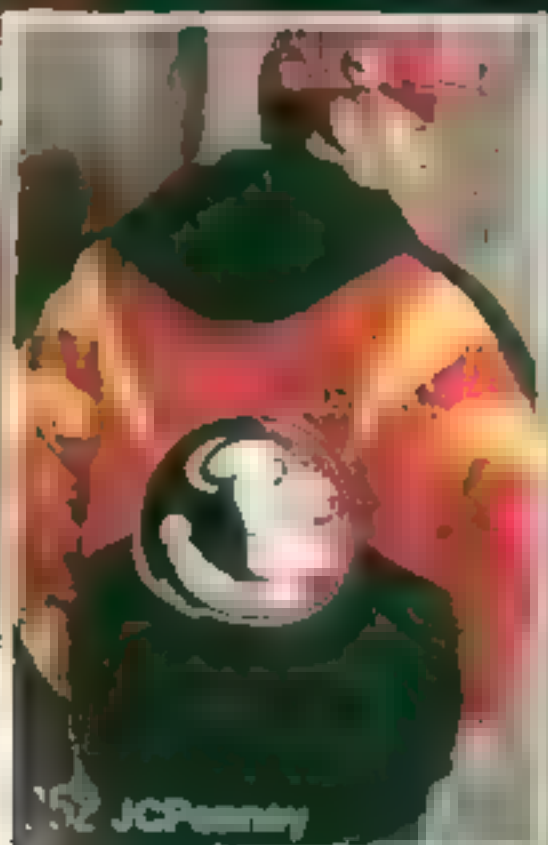



I Apex One Deco Tee. Of 100% cotton jersey. Full chest and back wrap print. Machine wash, tumble dry. Made in U.S.A. (0.50 lb.) See chart for teams. See sizes below. Note: not available in size M. JP 604-5298 D Each 18.00
..... Any 2 or more, ea. **14.99**

H Midwest Fleece Hooded Sweatshirt. Colorblock styling. Of 12-oz. cotton-and-polyester. Machine wash, tumble dry. Imported. (1.80 lbs.) See chart for teams. See sizes below. JP 604-5264 D Each 45.00
..... Any 2 or more, ea. **39.99**

Sizes for Items on These Two Pages

Regular (5'8"-5'11" / M(38-40 chest) L(42-44) XL(46-48) State M, L or XL

I Mirage® Striped Rugby. 12-oz. cotton-pique knit. Vertical team name/logo on front. Mitred neck seam. Team name/logo on front. Four-button placket. Ribbed cuffs. Extended tail. Hand wash, line dry. Imported. (1.20 lbs.) See chart for teams. See sizes below. left. JP 604-5272 D Each 35.00
..... Any 2 or more, ea. **29.99**

J Apex One Border Jacket. Colorblock styling with detachable hood. Crinkle oxford nylon with diamond-quilting polyester fiberfill. Machine wash, tumble dry. Imported. (2 lbs.) See chart for teams. See sizes below. left. Note: also size S(34-36). JP 604-5314 D Each 120.00
..... Any 2 or more, ea. **104.99**

K Wild Style III Cap. Features team name/logo in wild-style embroidery. Acrylic-and-wool blend. Adjustable sizing fits most. Imported. (0.50 lb.) See chart for teams. JP 604-5306 C Each 19.00
..... Any 2 or more, ea. **14.99**



L Nutmeg Mills® Arena Fleece Sweatshirt. Features front and back team name/logo. Colorblocked sleeve insets with embroidered team logo. Of cotton-and-polyester. Machine wash, tumble dry. Imported. (1 lb.) See chart for teams. Note: not available in Alabama, Ohio State, Penn State, North Carolina or Texas A&M. See sizes at far left. JP 604-5322 D Each 65.00
..... Any 2 or more, ea. **49.99**

★ NCAA® Line-Up ★

| | | |
|---------------|-------------------|------------------|
| 01 Ohio State | 03 Penn State | 11 Notre Dame |
| 13 Miami L | 28 Alabama | 30 Florida State |
| 42 Florida | 45 North Carolina | 46 Michigan |
| | 51 Texas A&M | |



K Cap
L Sweatshirt

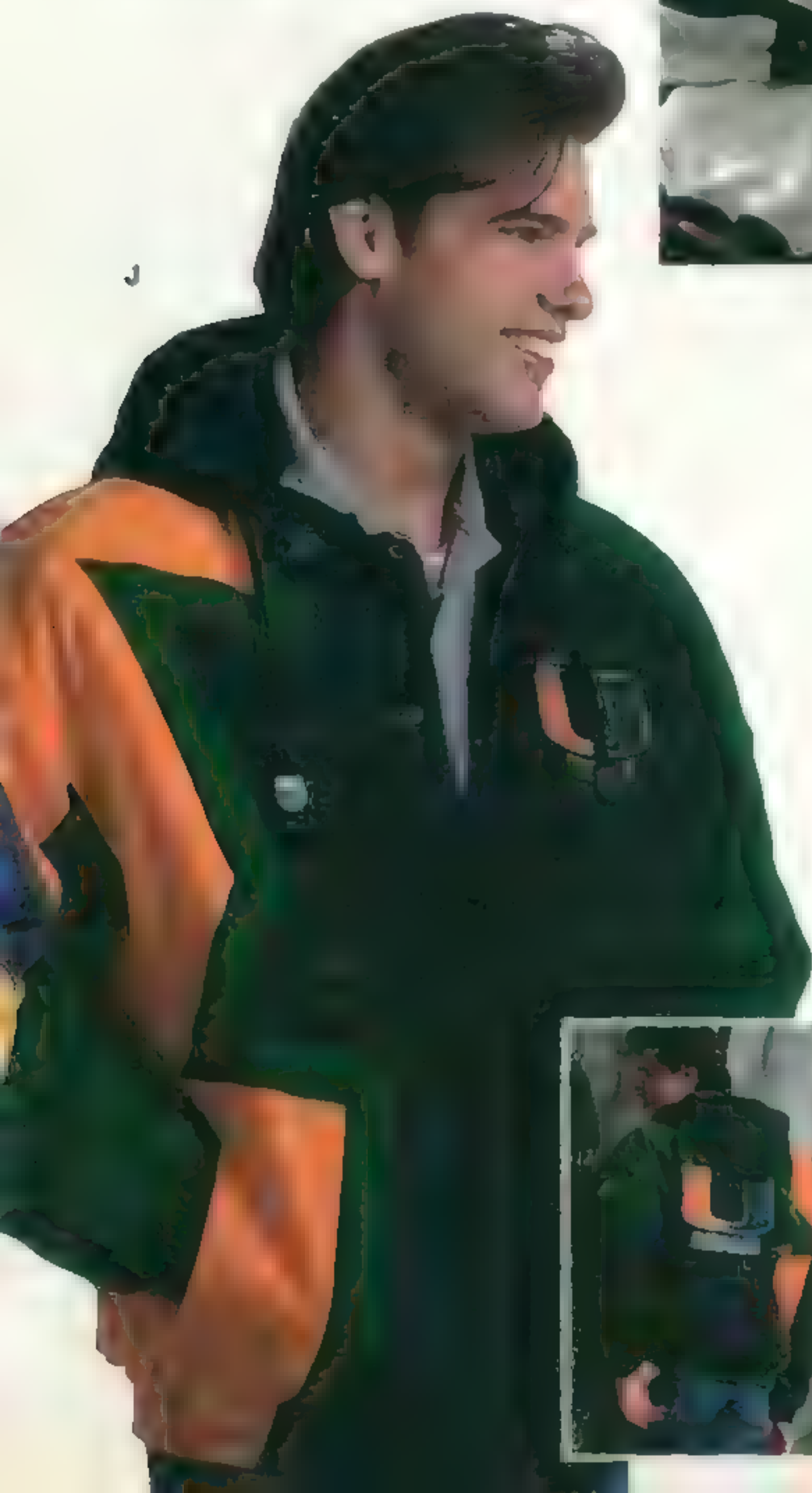



**RUSSELL
ATHLETIC**



Adidas® Active Wear

F Classic T-Shirt. Features bold printed chest logo. Ribbed crewneck, short sleeves and hemmed bottom. 100% cotton. Machine wash, tumble dry. Made in U.S.A. (0-50 lbs.)
Colors: 05 scarlet/black, 80 gray/black, 78 marine/white.

See sizes below.
JP 605-1437 D Each 15.00
..... Any 2 or more ea. **12.99**

G Signature Hooded Fleece Pullover. Heavyweight polyester and cotton. Hood has drawcord. Oversized embroidered logo. Front kangaroo pouch pocket. Rib-knit cuffs and bottom. Machine wash, tumble dry. Made in U.S.A. (1 lb.)
Colors: 05 scarlet/black, 80 gray/black, 78 marine/white.

See sizes below.
JP 605-1445 D Each 42.00
..... Any 2 or more ea. **34.99**

Sizes for F to H

Regular Sizes (5'8" to 5'11" tall): state S(34-36 chest), M(38-40), L(42-44) or XL(46-48)



H Paradox Jacket. Shell of 100% Tactlon nylon with acrylic coating for water resistance. Nylon lining with polyester fiberfill. Zip-up front with pockets. Stand-up collar. Embroidered front logo. Oversized track logo. Machine wash, line dry. Imported (150 lbs.)

Color: 05 scarlet/marine. See sizes above.
JP 605-1429 D Each 80.00
..... Any 2 or more ea. **69.99**

I Acropolis Warm-Up Suit. Color-blocked jacket has full-zip front with stand-up collar, elasticated cuffs and waistband, zipper pockets. Embroidered chest and sleeve logos. Pull-on pants have elasticized waist and cuffs, inside drawcord, side zip pockets, leg zips. Embroidered front hip logo. Nylon shell with body and pant lining of polyester and cotton. Anti-drag nylon sleeve and lower leg lining. Machine wash, line dry. Imported (150 lbs.)
Color: 37 navy-green.

Regular (5'8" to 5'11" tall): state S(34-36 chest, 28-30 waist), M(38-40, 32-34W), L(42-44, 36-38W), XL(46-48, 40W).
JP 605-0033 D Set 80.00
..... Any 2 or more set **69.99**

adidas® 

JCPenney 255

WishbookWeb.com



A
 Jacket
 Pants
 Socks

USA Olympic Uniform

USA Olympic Uniform

USA Olympic Uniform

USA Olympic Uniform

USA Olympic Uniform

USA Olympic Uniform

USA Olympic Uniform

USA Olympic Uniform

USA Olympic Uniform

USA Olympic Uniform

USA Olympic Uniform

USA Olympic Uniform

USA Olympic Uniform

USA Olympic Uniform

USA Olympic Uniform

USA Olympic Uniform

USA Olympic Uniform

USA Olympic Uniform

USA Olympic Uniform

USA Olympic Uniform

USA Olympic Uniform

USA Olympic Uniform

USA Olympic Uniform

USA Olympic Uniform

USA Olympic Uniform

USA Olympic Uniform

USA Olympic Uniform

USA Olympic Uniform

USA Olympic Uniform

USA Olympic Uniform

USA Olympic Uniform

USA Olympic Uniform

USA Olympic Uniform

USA Olympic Uniform



C
 Jacket
 Socks

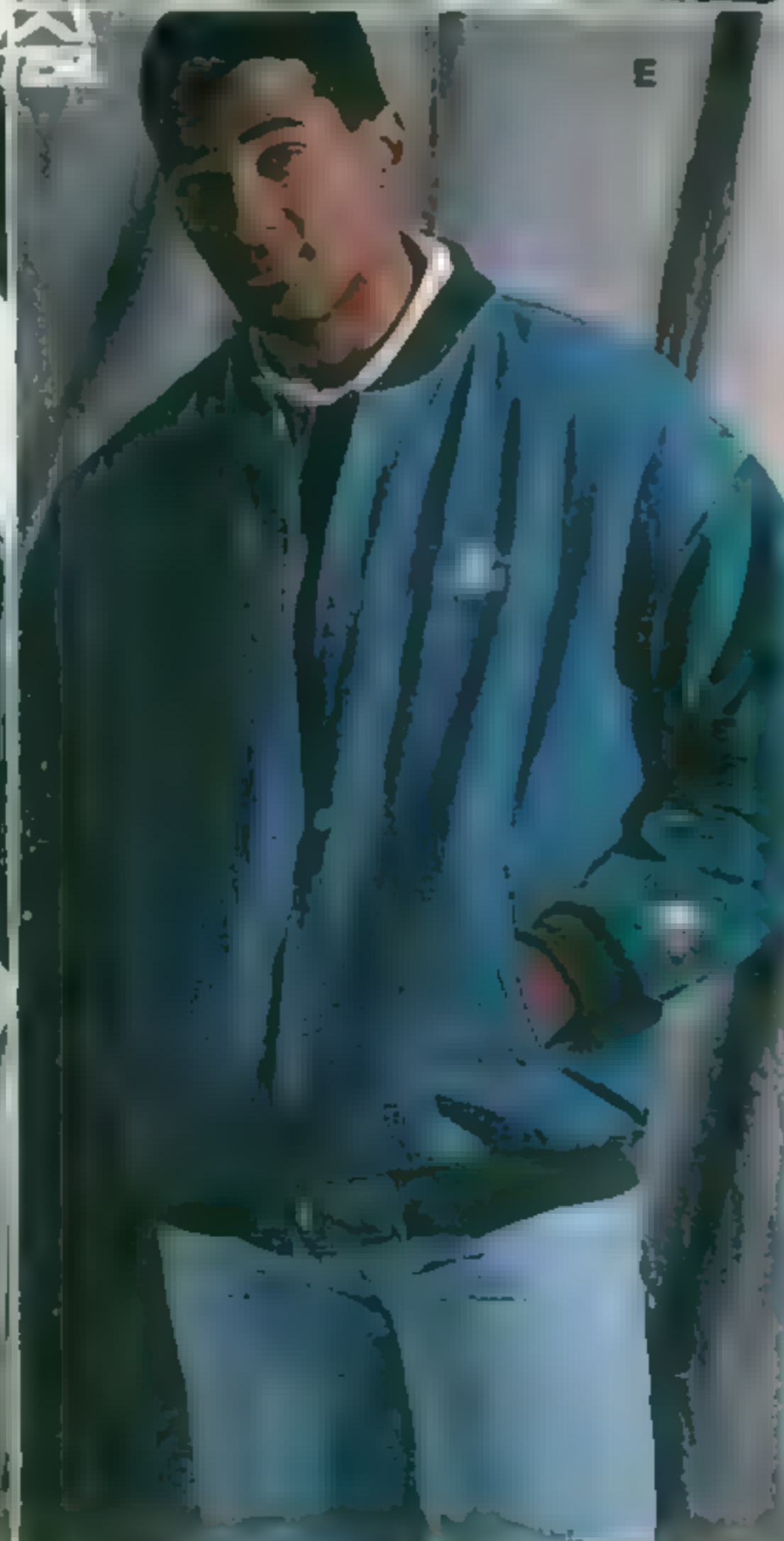
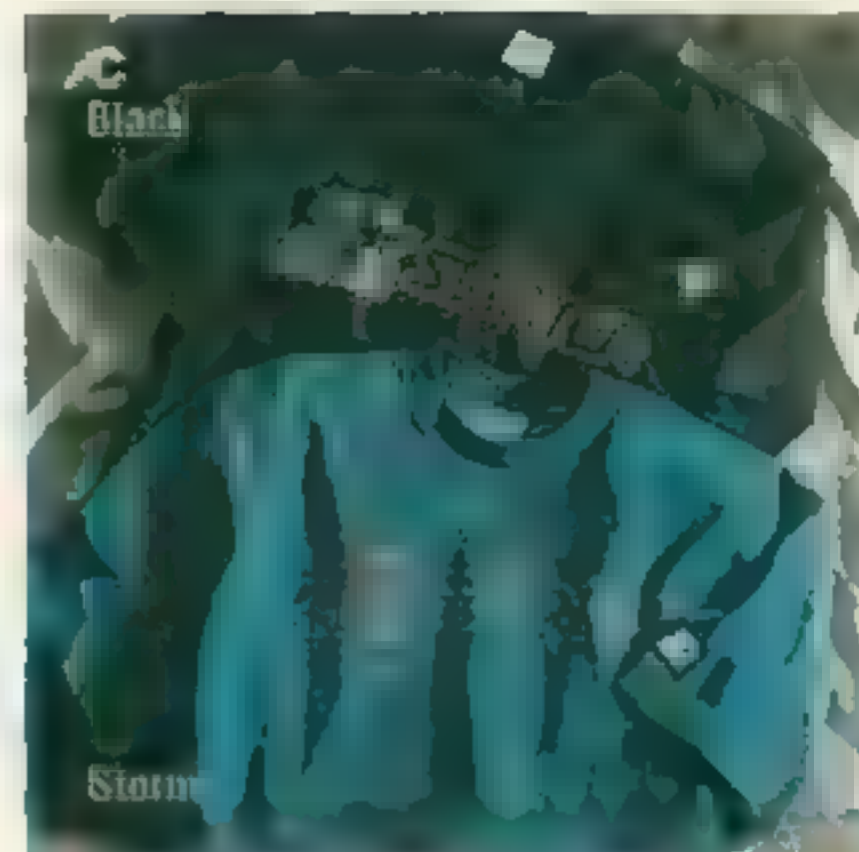
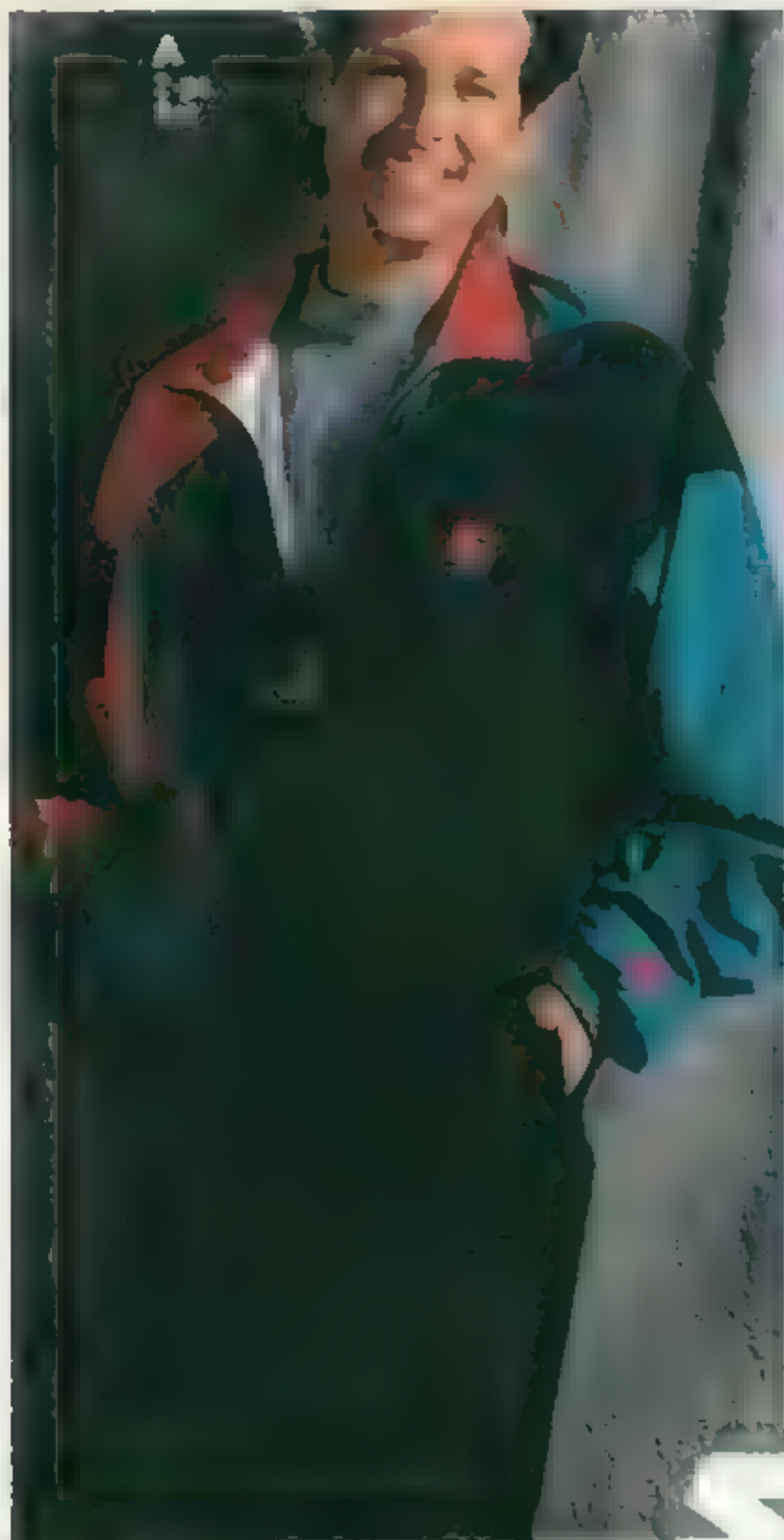

Save on Any 2 or More

Starter® Sport items from this page. Choose any combination of styles, colors or sizes, and pay the lower price for each.

Starter® Sport

A Star Warm-Up Suit. Of crinkled trilobal nylon. Features colorblocked star design on shoulder and sleeve. Embroidered logos on chest and sleeve. Machine wash, tumble dry Imported (1.50-lbs.)

Color: 82 black/storm/red combo

Regular Sizes (5'8" to 5'11") state M(38-40 chest) 32-34 waist, L(42-44C, 36-38W), XL(46-48C, 40-42W)

JP 605-1452 D Set 100.00
 Any 2 or more, set **84.99**

B Sport Star Fleece Pullover. Features contrasting collar with drawstring and cordlocks. Zipper placket. Embroidered Starter name on chest, embroidered logo on sleeve. Open bottom with drawstring and cordlock. Polyester. Machine wash, tumble dry Imported (2 lbs.)

Colors: 35 storm/saddle, 37 navy/berry

See sizes below
 JP 605-1460 D Each 60.00
 Any 2 or more, ea **49.99**

C Starter® Breakout T-Shirt. 100% cotton jersey. Chest and sleeve logos. Machine wash, tumble dry. Made in U.S.A. (0.75 lb.)

Colors: 82 black, 34 storm

See sizes below
 JP 605-0744 D Each 16.00
 Any 2 or more, ea **12.99**

D Sport Mock Turtleneck. Of 100% cotton jersey with rib knit neck and cuffs. Embroidered Starter name on chest, embroidered logo on sleeve. Machine wash, tumble dry. Made in U.S.A. (1 lb.)

Colors: 82 black, 78 white, 37 navy, 79 heather

See sizes below
 JP 605-2179 D Each 25.00
 Any 2 or more, ea **19.99**

E Sport Two-Tone Denim Jacket. Body of 100% cotton denim with sleeves of cotton twill. Snap front. Rib knit collar, cuffs and waistband. Welt pockets. Embroidered logo on chest and sleeve. Machine wash, tumble dry Imported (3 lbs.)

Color: 35 denim/storm

See sizes below
 JP 605-2161 D Each 100.00
 Any 2 or more, ea **84.99**

Sizes for B to E

Regular (5'8" to 5'11") state M(38-40 chest), L(42-44) or XL(46-48)

Action-Ready!

A Fila® Steam Basketball Shoe For Men.

Lightweight synthetic leather upper with genuine leather trim, nylon reinforcements. Ankle support strap. Comfort features include padded tongue of mesh and spandex, padded collar. Compression-molded rubber midsole. Texon insole. Molded polyurethane sock liner. Sculptured rubber outsole. Imported from Indonesia. (2 lbs.)

Color: 82 black/white

Regular D (medium) 6 1/2 to 12, 13

JP 609-0484 D **80.00**

B Fila® Mindbender Mid Running Shoe For Men.

Leather upper with nylon reinforcements. Padded tongue and collar for comfort. Compression-molded rubber midsole. Texon insole. Thermo plastic rubber counter. Two-piece carbon rubber outsole. Imported from China. (2 lbs.)

Color: 78 white/navy/red

Regular D (medium) 6 1/2 to 12, 13

JP 609-0476 D **65.00**

C Avia® Basketball Shoe For Men.

Lightweight upper of synthetic nubuck leather. Sponge rubber sock liner. Polyurethane midsole. Durable rubber outsole with Cantilever heel for lateral stability. Imported from Taiwan. (2 lbs.)

Color: 82 black/white/royal blue

Regular D (medium) 6 1/2 to 12, 13

JP 609-0492 D **65.00**

Large D (medium) 14, 15, 16

JK 609-0518 D **70.00**

D Converse® Run 'N Slam Basketball Shoe For Men.

Lightweight upper of synthetic leather and open mesh to keep feet cool. Combination lace-and-strap system for maximum support. Latex arch. Polyurethane midsole. React Juice liquid insert in heel provides extra cushioning. Multi-color outsole of molded rubber. Imported from Taiwan. (2 lbs.)

Color: 35 black/white/blue

Regular D (medium) 6 1/2 to 12, 13

JP 609-1235 D **90.00**

Large D (medium) 14, 15

JK 609-1375 D **95.00**

Larger D (medium) 16, 17, 18, 19

JK 609-1920 D **95.00**

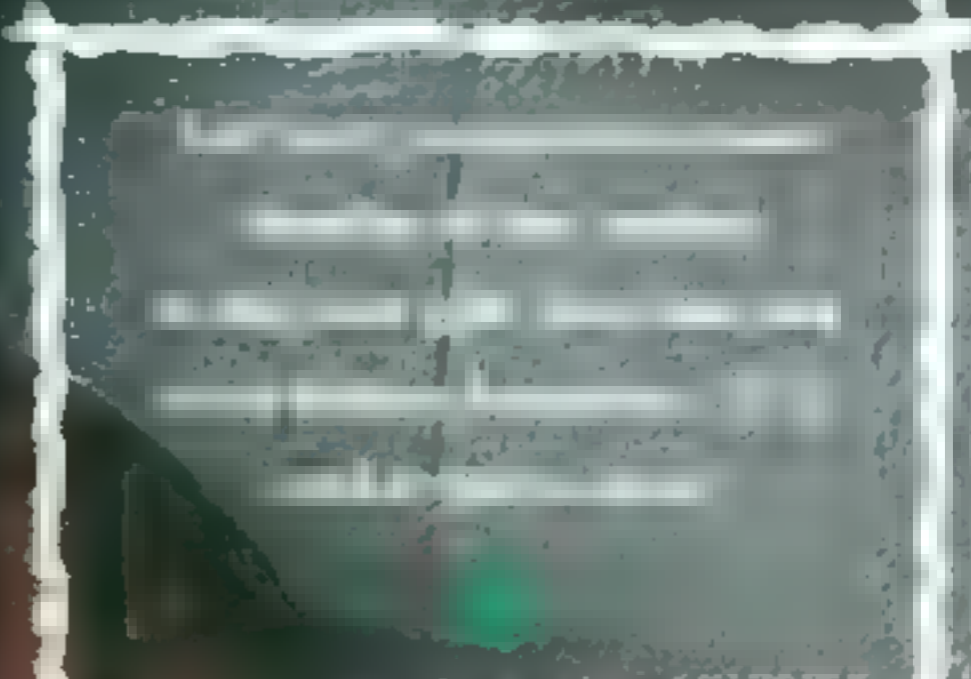
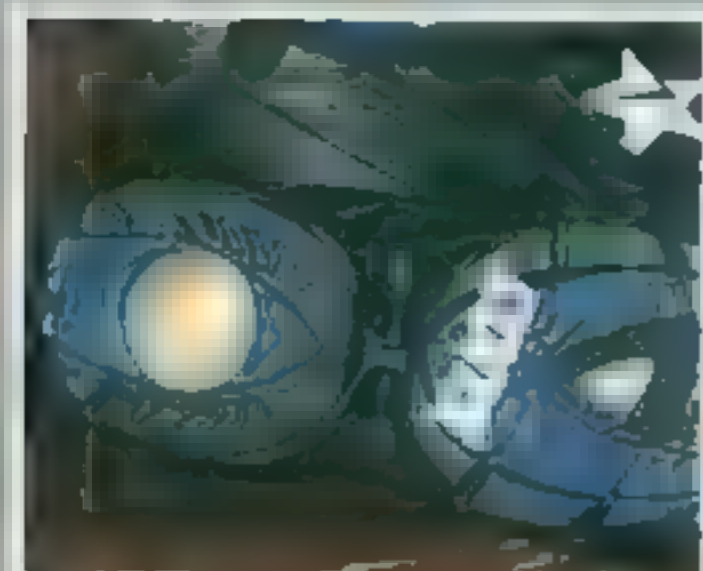



B
Women's

Tough Terrain

A & B Nike® Leather Caldera for Men and Women. Oiled ultrabuck leather upper. Padded collar provides both comfort and support. EVA midsole. Texon insole. Molded polyurethane sock liner. Rubber outsole. Imported from Indonesia or China. (2 lbs.)

A Men's. (2 lbs.)
Colors: 54 brown, 64 olive
Regular (Medium) 6 1/2 to 12, 13
JP 609-0450 D **65.00**

B Women's. (1.70 lbs.)
Colors: 55 chocolate-dark chocolate, 52 sandalwood-deep garnet
Sizes: 8 (medium) 5 1/2 to 10, 11
JP 940-1688 D **65.00**



C

C K-Swiss® Ledrone for Men. Upper of waxed suede and water-resistant nylon. Gusset tongue keeps dirt out. Contoured silicone midsole for cushioning and shock absorption. Midfoot alloy shank adds stability. Durable lug rubber outsole provides excellent traction and stability. Imported from China. (2 lbs.)

Color: 54 brown-dark brown
Regular (Medium) 6 1/2 to 12, 13
JP 609-0468 D **80.00**

D K-Swiss® Zurich for Women. Soft, full-grain leather upper with D-ring lacing system. Padded collar for comfort and support. Zurich saddle provides midfoot support. Durable rubber outsole. Imported from China. (2 lbs.)
Color: 50 rust-black
Sizes: 8 (medium) 5 1/2 to 10, 11
JP 940-2017 D **55.00**



F
Women's

E L.A. Gear® Cliff for Men. Embossed suede leather upper has durable stitched-on toe bumper. Padded collar and tongue. EVA midsole. Nylux sock liner. Molded rubber outsole with 'Bedrock' design. Imported from China. (2 lbs.)

Color: 54 brown-green
Regular (Medium) 6 1/2 to 12, 13
JP 609-1029 D **60.00**

F L.A. Gear® Trek High for Women. Waxy, split-suede and heavy gauge canvas upper. EVA midsole for shock absorption. Lugged rubber hiking outsole. Horizontal tab logo. Imported from China. (2 lbs.)
Color: 62 dark olive
Sizes: 8 (medium) 5 1/2 to 10, 11
JP 940-2090 D **45.00**



G
Men's

G Apex One NFL® Team Shoe for Men. Mid-cut stadium hiker of suede leather and nylon. Features team logos. Cushioned EVA midsole for comfort. Rubber outsole cups the foot for excellent lateral support. High traction tread. Imported from China. (2 lbs.)

Teams: 03 Cowboys, 22 Raiders, 21 Dolphins, 10 Forty-Niners
Regular (Medium) 6 1/2 to 11, 12, 13
JP 609-1458 D **50.00**

Shop Toll-Free
1-800-222-6161

Save on Any 2 or More

items from pages 260-264. Choose any combination of styles, sizes or colors, and pay the lower price for each.

A & B Levi's® long-sleeve cotton henley in solids or stripes. Relaxed silhouette. Button-through placket. Machine wash. Tumble dry. Imported. (1 lb.) See sizes below.

A Solid Colors: pine, berry, grappa
JP 526-4445 D Each 32.00
..... Any 2 or more, ea. **24.99**

B Stripe Colors: berry, navy, honey, teal/olive/rust, grappa/olive, parrot
JP 526-3645 D Each 36.00
..... Any 2 or more, ea. **24.99**

C Levi's® dobby plaid cotton flannel shirt. Heavyweight 7 oz. flannel in a relaxed oversized silhouette. Two button-through flap pockets, one with pencil slot. Triple needle stitching. Machine wash. Tumble dry. Imported. (1 lb.) See sizes below. Colors: bordeaux, navy
JP 526-3660 D Each 49.00
..... Any 2 or more, ea. **39.99**

Sizes For Shirts A thru C

Regular Sizes (for men 5'8" to 5'11")
S (fits 14-14½ in. neck/34-36 in. chest),
M (15-15½/38-40), L (16-16½/42-44), XL
(17-17½/46-48) State S, M, L, or XL

D Levi's® denim sherpa jacket. 100% cotton denim shell, 100% polyester white sherpa-look lining and collar. Snap front closure. Two chest pockets, two side pockets. Inside welt pocket. Machine wash. Tumble dry. Made in U.S.A. (3 lbs.) Color: new age bleach.
Regular Sizes (men 5'8" to 5'11") S (fits 36-38 in. chest), M (39-41), L (42-44), XL (45-47) State S, M, L, XL
JP 528-2108 B Each 99.00
..... Any 2 or more, ea. **79.99**

E Levi's® Silver Tab® belt. 1½-in. strap with antiqued silver-tone buckle. Hand-tooled. Black only. Imported from Mexico. (0.50 lb.) See sizes below. If you wear a half-size, order the next larger whole size.

Regular Sizes: Waists 30 to 44 even
JP 536-0573 B Each 28.50
..... Any 2 or more, ea. **22.99**

Big Sizes: Waists 46 to 54 even
JK 536-0581 B Each 32.50
..... Any 2 or more, ea. **26.99**

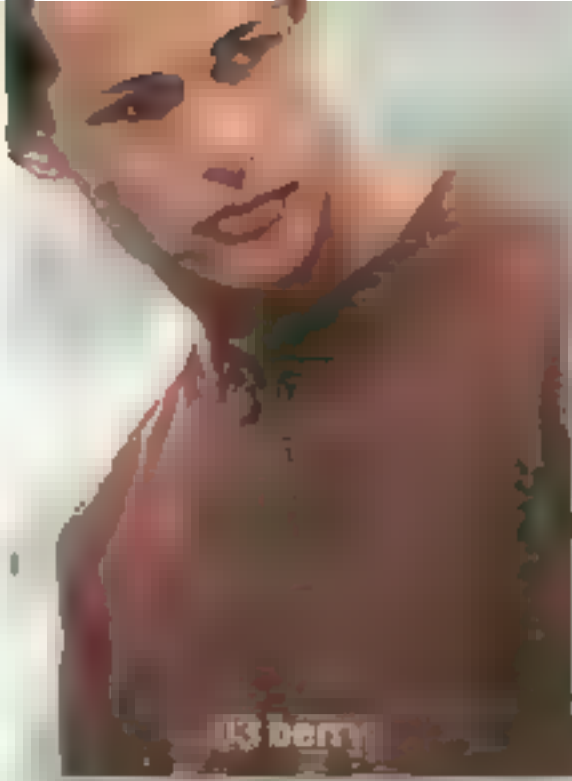

24.99

any 2 or more

Levi's® Cotton Henley



F
25 pine



F
37 navy



F
04 bordeaux



G
04 bordeaux/
olive



G
27 pine/
honey



H
91 horizontal
stripe



H
90 vertical
stripe



39.99

any 2 or more

Levi's Cotton Rugbys

F to H Levi's® cotton rugbys with twill or denim collar. Covered button-through placket with twill taping. Rib-knit sleeve cuffs. Authentic rubber buttons. Extended back tail with split side vent. Locker loop. Relaxed silhouette. Machine wash. Tumble dry. Imported. (1 lb.)

Regular Sizes (for men 5'8" to 5'11" tall): S (fits 34-36 in. chest), M (38-40), L (42-44), XL (46-48). State S, M, L or XL.

F Color-block rugby. Twill collar. Colors: pine, navy, bordeaux. JP 526-3595 D Each 44.00
..... Any 2 or more, ea. **39.99**

G Color-block vertical-stripe rugby. Denim collar. Colors: bordeaux, olive, pine, honey. JP 526-3579 D Each 49.00
..... Any 2 or more, ea. **39.99**

H Horizontal- or vertical-stripe rugby. Denim collar. Colors: horizontal stripe, vertical stripe. JP 526-3587 D Each 55.00
..... Any 2 or more, ea. **39.99**

Levi Strauss & Co. 1994



Save on Any 2 or More

Items from pages 260-264.
Choose any combination of styles,
sizes or colors, and pay the
lower price for each.

A & B Levi's® Silver Tab® loose-fit jeans and corduroys. Full seat and thigh. Zipper fly. Five pockets. Machine wash, tumble dry. Made in U.S.A. or imported (1 lb.)

Regular-Tall Sizes (for men 5'8" to 6'3 1/2" tall):
Waists 29, 30, 31, 32, 33, 34, 36, 38 with inseams
30, 32, 34

A Fine wale cotton corduroy.
JP 523-0370 E Indigo
JP 523-0388 E Natural
JP 523-0487 E Gunmetal Each 55.00
..... Any 2 or more, ea. **39.99**

B Cotton denim jeans.
JP 523-1311 E Bleach Out
JP 523-1337 E Stonewash Each 50.00
..... Any 2 or more, ea. **39.99**
JP 523-1329 E Olive Each 54.00
..... Any 2 or more, ea. **39.99**

C Arizona Signature™ Iri-media shirt. Cotton denim, flannel, and corduroy in an oversized fit. Drawstring hood. Two pockets with button flaps. Corduroy back. Machine wash, tumble dry. Imported (1 lb.) See sizes below.
Colors: goldenrod, evergreen, winesap
JP 526-4890 D Regular
JP 526-4908 D Tall Each 36.00
..... Any 2 or more, ea. **27.99**

D The Original Arizona Jean Co.® yarn-dyed cotton denim shirt. Arizona logo buttons. Machine wash, tumble dry. Imported (1 lb.) See sizes below.
Colors: shadow stripe, fossil stripe, mixed media.
JP 526-4098 D Regular
JP 526-4106 D Tall Each 34.00
..... Any 2 or more, ea. **27.99**
JK 526-4114 D Extra-Tall Each 40.00
..... Any 2 or more, ea. **33.99**
JK 526-4122 D Big Regular
JK 526-4130 D Big Tall Each 41.00
..... Any 2 or more, ea. **34.99**

E Arizona Signature™ cotton brushed double-knit jacquard shirt. Denim spread collar. Split vents at side seams. Machine wash, tumble dry. Imported (1 lb.) See sizes below.
Colors: midnight print, horizontal stripe.
JP 526-2076 D Regular
JP 526-2092 D Tall Each 36.00
..... Any 2 or more, ea. **27.99**

F The Original Arizona Jean Co.® 100% cotton shirt. Teal print is brushed twill; navy stripe and black/white ombre plaid are flannel. Two chest pockets. Machine wash, tumble dry. Imported (1 lb.) See sizes below. Colors: horizontal teal print, navy stripe, black/white ombre plaid.
JP 526-4148 D Regular
JP 526-4304 D Tall Each 34.00
..... Any 2 or more, ea. **27.99**
JK 526-4312 D Extra-Tall Each 40.00
..... Any 2 or more, ea. **33.99**
JK 526-4320 D Big Regular
JK 526-4338 D Big Tall Each 41.00
..... Any 2 or more, ea. **34.99**

Sizes for Shirts C thru F

Regular Sizes (for men 5'8" to 5'11 1/2" tall): S (fits 14-14 1/2" in. neck), M (15-15 1/2"), L (16-16 1/2"), XL (17-17 1/2"), XXL (18-18 1/2") State S, M, L, XL, or XXL

Tall Sizes (for men 6' to 6'3 1/2" tall): MT (fits 15-15 1/2" in. neck), LT (16-16 1/2"), XLT (17-17 1/2"), XXLT (18-18 1/2") State MT, LT, XLT, or XXLT

Extra-Tall Sizes (for men 6'4" to 6'7" tall): LXT (fits 16-16 1/2" in. neck), XLXT (17-17 1/2"), 2XLXT (18-18 1/2") State LXT, XLXT, or 2XLXT.

Big Regular Sizes (for men 5'8" to 5'11 1/2" tall): 2XL (fits 18-18 1/2" in. neck), 3XL (19-19 1/2"), 4XL (20-20 1/2"), 5XL (21-21 1/2") State 2XL, 3XL, 4XL, or 5XL.

Big Tall Sizes (for men 6' to 6'3 1/2" tall): 2XLT (fits 18-18 1/2" in. neck), 3XLT (19-19 1/2"), 4XLT (20-20 1/2"), 5XLT (21-21 1/2") State 2XLT, 3XLT, 4XLT, or 5XLT.



Levi's® Silver Tab® Jeans 39.99

any 2 or more

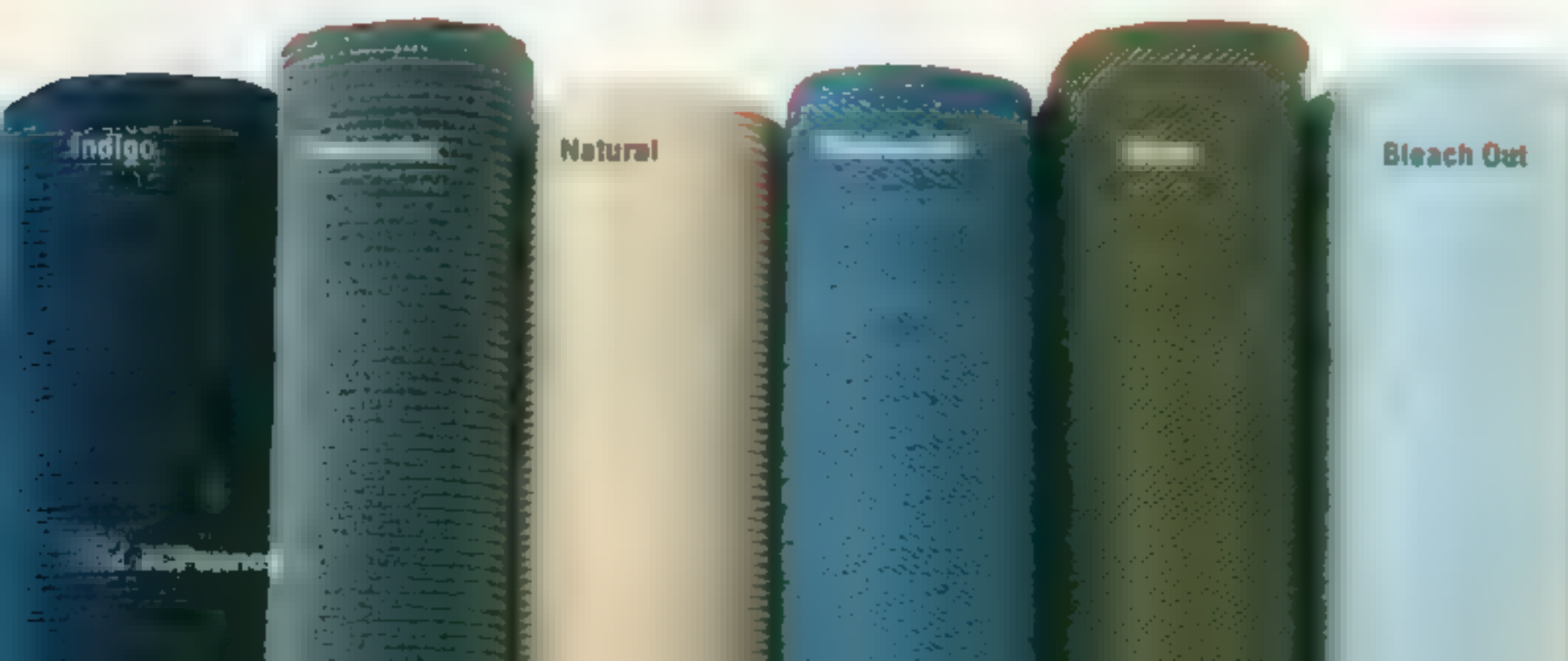



**Arizona
Shirts**

27.99

any 2 or more
reg. & tall sizes



92 shadow
stripe

64 fossil
stripe

63 mixed media



E

37 midnight
plaid

64 horizontal
stripe



37 navy stripe

Save on Any 2 or More

items from pages 260-264.
Choose any combination of
styles, sizes or colors and pay
the lower price for each.*

A Concrete® intarsia pattern sweater. Ramie-cotton-and-acrylic sweater is hand-loomed one piece at a time. Styled with ribbed cuffs and bottom. Machine wash dry flat. Imported. (1 lb.) See sizes below. NOTE: also available in Tall Size MT (38-40 in. chest).

JP 522-0462 B Regular ... Each 34.00
..... Any 2 or more, ea **23.99**
JP 522-0470 B Tall Each 34.00
..... Any 2 or more, ea **23.99**

B Concrete® box stripe sweater. Ramie-and-cotton blend in an oversized boxy silhouette. Machine wash, dry flat. Imported. (1 lb.)

Colors: vertical stripe, horizontal stripe
Regular Sizes (men 5'8" to 5'11" tall)
M/L (fits 38-44 in. chest), XL/XXL (46-52).
State M/L or XL/XXL.

JP 522-0504 B Each 32.00
..... Any 2 or more, ea **23.99**

Tall Sizes (men 6' to 6'3" tall) MT/LT (38-44 in. chest), XLT/XXLT (46-52). State MT/LT or XLT/XXLT.

JP 522-0512 B Each 32.00
..... Any 2 or more, ea **23.99**

C City Streets® crew neck sweater of 100% acrylic. Rib knit cuffs and bottom. Machine wash, tumble dry. Imported. (1 lb.) See sizes below.

JP 522-0314 B Regular Each 26.00
..... Any 2 or more, ea **23.99**

JP 522-0322 B Tall Each 26.00
..... Any 2 or more, ea **23.99**

D City Streets® cardigan of 100% acrylic. Double jacquard. Machine wash, tumble dry. Imported. (1 lb.) See sizes below.

JP 522-0363 B Regular Each 28.00
..... Any 2 or more, ea **23.99**

JP 522-0371 B Tall Each 28.00
..... Any 2 or more, ea **23.99**



All Sweaters This Page 23.99

reg. sizes, any 2 or more

Sizes For Sweaters A, C and D

Regular Sizes (for men 5'8" to 5'11" tall):
M (fits 38 to 40 in. chest), L (42-44), XL (46-48), XXL (50-52). State M, L, XL or XXL.

Tall Sizes (for men 6' to 6'3" tall): LT (fits 42-44 in. chest), XLT (46-48), XXLT (50-52). State LT, XLT or XXLT.



E City Streets® ramie-and-cotton vest. Vertical striped front styled with a point bottom. Solid color back. Silver-tone zipper. Machine wash, dry flat. Imported. (1 lb.) Colors: gray/natural, black/gray.
Regular Sizes (for men 5'8" to 5'11" tall): S (fits 34 to 36 in. chest), M (38-40), L (42-44), XL (46-48). State S, M, L or XL.
JP 522-0413 D Ea 28.00 Any 2 or more, ea **23.99**

F City Streets® polyester-and-cotton shirts. Dime round collar. Chest pocket, two-button adjustable cuffs and a covered button placket. Machine wash, tumble dry. Imported. (1 lb.)

Regular Sizes (for men 5'8" to 5'11" tall)

| Neck Size | Sleeve Length |
|-----------------------|---------------|
| 15 1/2 - 16 1/2 - 17 | 32-33 |
| 15 - 16 - 17 - 17 1/2 | 34-35 |

JP 531-0248 E Burgundy
JP 531-0230 E White
JP 531-0255 E Black **22.00**

G J.T. Beckett® ties of 100% silk jacquard. Fully lined to the tip. Approx. 4" wide. Regular length ties are about 56" long and come boxed so they're suitable for gifting. Made in U.S.A. of imported fabric. (0.50 lb.)
JP 533-4560 C 82 Black Bubbles
JP 533-4800 C 04 Burgundy Ribbon **25.00**

*Two or more promotion does not include City Streets® vest and shirts, or J.T. Beckett® ties.

City Streets Suits 79.99

Sold separately for a custom fit. Jacket \$55.00; Pants \$24.99

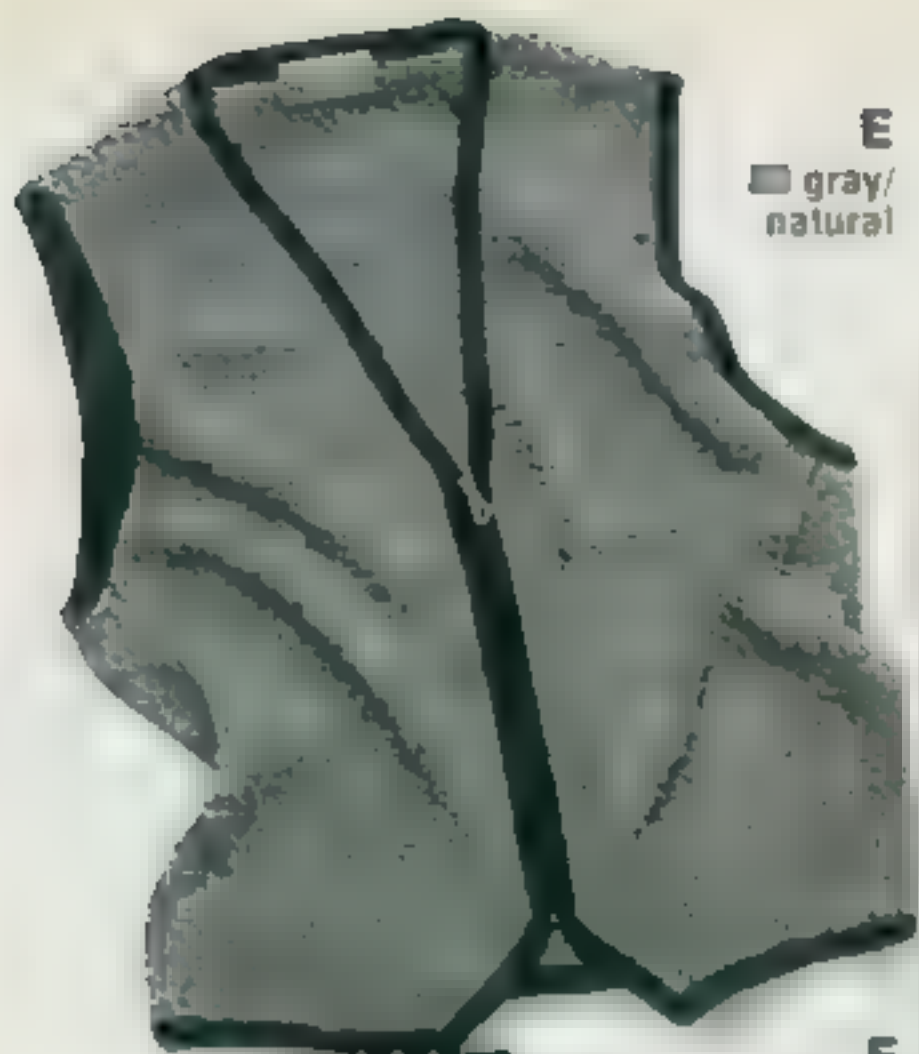

E
gray/
natural



E
82 black/
gray



I City Streets® solid-color double-breasted jacket. Distinctive styling with six-button front and peaked lapels. Two set-in pockets. Dacron™ polyester and rayon. Fully lined in acetate. Dry clean only. Made in U.S.A. or imported. (3.90 lbs.)
Colors: 82 black, 47 bordeaux, 63 olive, 36 navy, 49 taupe, 29 teal
Regular Sizes (for men 5'8" to 5'11" tall): Chests 36, 38, 40, 42, 44, 46, 48
JP 525-7159 D **55.00**

I City Streets® solid-color triple-pleated pants. Cut in a relaxed fit. Two front pockets and one button-through back pocket. Belt-loop waistband. Zipper front with hook-and-eye closure. Dacron™ polyester and rayon. Machine wash, tumble dry if bought as a suit, dry cleaning recommended. Made in U.S.A. or imported. (1 lb.)
Regular-Tall Sizes (for men 5'8" to 6'3" tall): Waists 29, 30, 31, 32, 33, 34, 36, 38, 40, 42, 44 with inseams 30, 32, 34
JP 520-7204 E Black
JP 520-1074 E Bordeaux
JP 520-0118 E Olive
JP 520-0944 E Navy
JP 520-1066 E Taupe
JP 520-1082 E Teal **24.99**

J Embossed crocodile-print leather belt. 1" in wide with leather wrapping around the edges. Silver-tone buckle with Aztec design. Imported from Taiwan. (0.50 lb.)
Colors: 82 black, 54 brown
Regular Sizes: Waists 30-44 even
JP 536-2728 D **29.00**
Big Regular Sizes: Waists 46-54 even
JK 536-2736 D **33.00**

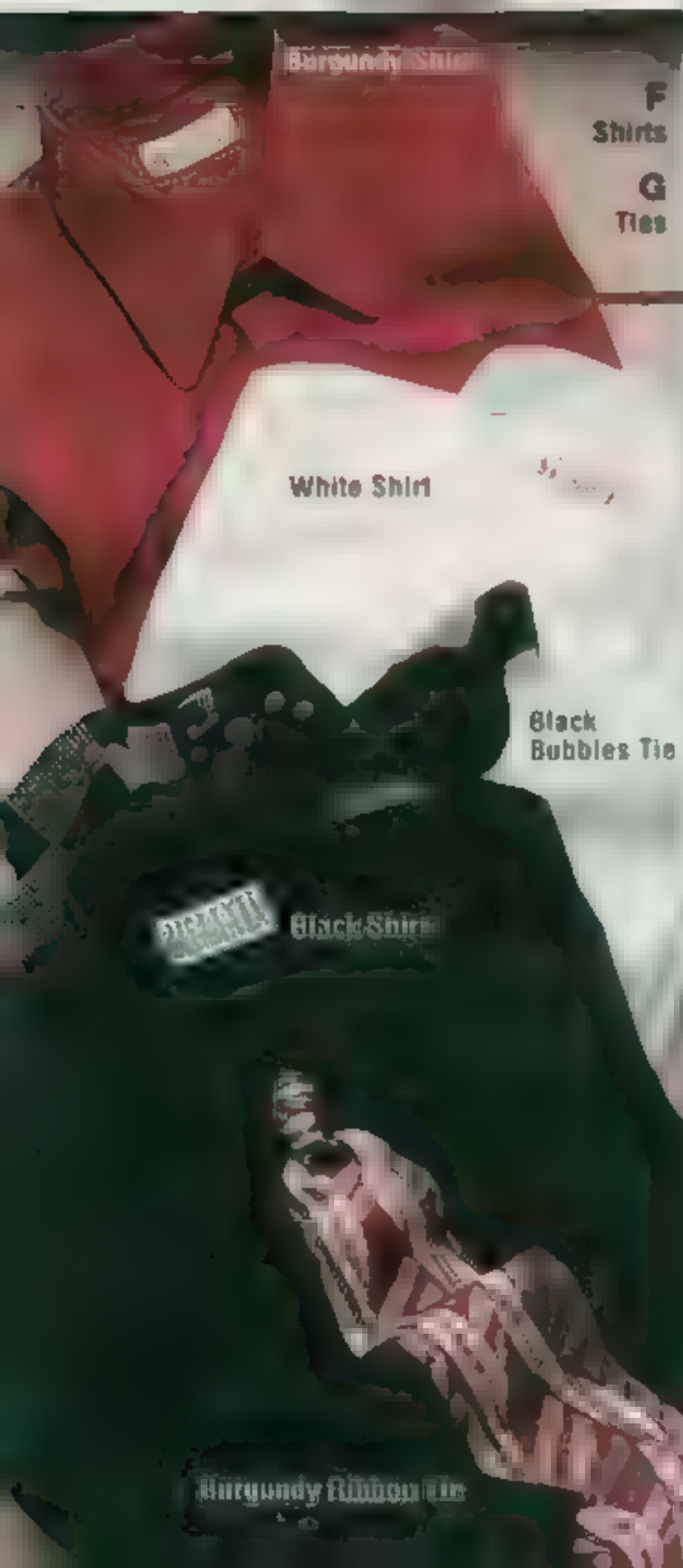

A Only till January 3, 1995. Save \$30 on Urban Equipment™ toggle coat. After, order at reg. price. Cotton canvas shell has snap-out quilted plaid, cotton flannel lining. Sleeves have nylon lining. Zippered front has toggle closures. Two dual-entry lower pockets and two slash-chest pockets. Drawstring hood and bottom. Machine wash, tumble dry. Imported. (5 lbs.) Colors: olive, navy.

See sizes below
 JP 528-1852 D Regular
 After 1/3 \$90.00, till 1/3 **59.99**
 JP 528-1860 D Tall
 After 1/3 \$95.00, till 1/3 **64.99**

B Only till January 3, 1995. Save \$30 on Urban Equipment™ wool-blend, patterned jacket. After, order at reg. price. 70% wool, 17% acrylic and 13% nylon. Quilted nylon lining. Two lower patch pockets and two chest pockets, one with button flap. Button front closure. Dry clean only. Imported. (3 lbs.) Colors: black, red plaid.

See sizes below
 JP 528-0177 D Regular
 After 1/3 \$90.00, till 1/3 **59.99**
 JP 528-0193 D Tall
 After 1/3 \$95.00, till 1/3 **64.99**

C Only till January 3, 1995. Save \$15 on Urban Equipment™ denim newsboy jacket. After, order at reg. price. 100% cotton denim shell. Cotton flannel lining over polyester fiberfill insulation. Sleeves are lined with nylon. Corduroy collar. Multiple pockets. Zipper front closure. Machine wash, tumble dry. Imported. (5 lbs.)

See sizes below
 JP 528-1746 B Regular
 After 1/3 \$75.00, till 1/3 **59.99**
 JP 528-1803 B Tall
 After 1/3 \$80.00, till 1/3 **64.99**

Sizes For Jackets

Regular Sizes (for men 5'8"-5'11" tall): S (fits 34-36 in. chest), M (38-40), L (42-44), XL (46-48), XXL (50-52). State S, M, L, XL or XXL.
 Tall Sizes (for men 6'-6'3" tall): MT (fits 38-40 chest), LT (42-44), XLT (46-48), XXLT (50-52). State MT, LT, XLT, XXLT.



Any Jacket This Page 59.99

reg. sizes, only till 1/3/95

B
 ■ black

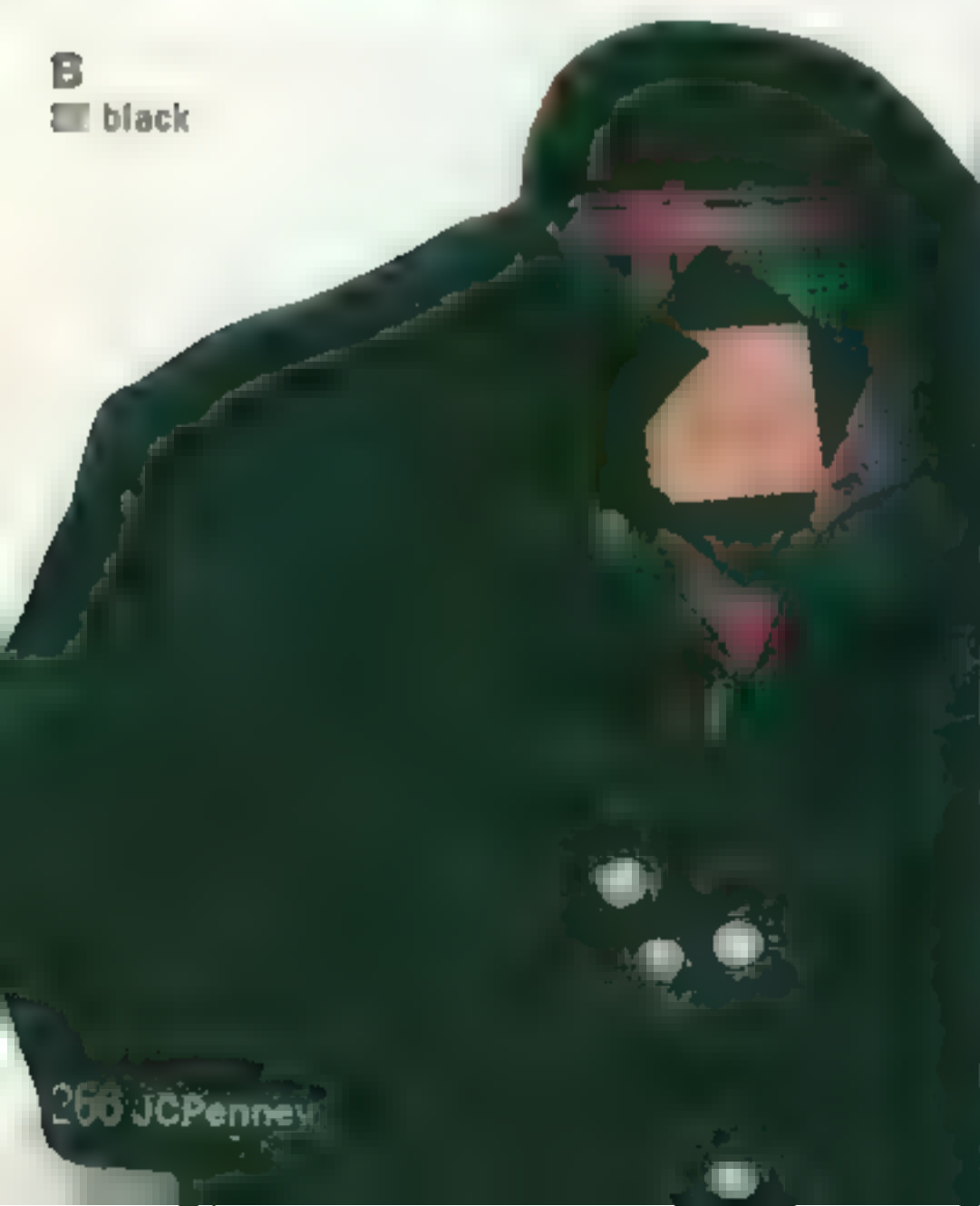

D Only till January 3, 1995. Save \$20 on the denim Disney® baseball-style jacket. After, order @ reg. price. 100% cotton denim shell with twill sleeves. Cotton lining. Two front pockets. Inside chest pocket. Knit trim. Mickey applique on chest and back. Snap front closure. Machine wash, tumble dry. Imported. (1 lb.) See sizes below
 JP 528-0276 B Regular
 After 1/3 \$90.00, till 1/3 **69.99**



69.99
 Only till 1/3/95

E Only till January 3, 1995. Save \$10 to \$15 on Disney® fleece. After, order at reg. price. Cotton-and-polyester. Rib-knit cuffs and bottom. Embroidered chest design. Machine wash, tumble dry. Made in U.S.A. (1.50 lbs.) See sizes below
Mickey oversized hooded sweatshirt. Drawstring hood has a plaid lining. Side entry pockets.
 JP 526-3124 B Regular
 After 1/3 \$65.00, till 1/3 **49.99**

Mickey crewneck. Tri-color ribbed collar and cuffs.
 JP 526-2381 B Regular
 After 1/3 \$50.00, till 1/3 **39.99**

Sizes for Fleecewear and Jacket
 Regular Sizes (for men 5'8"-5'11" tall) M (fits 38-40 in. chest), L (42-44), XL (46-48). State M, L or XL

© 1994 The Walt Disney Company

E
 Crewneck



39.99
 Only till 1/3/95

E
 Hooded
 Sweatshirt

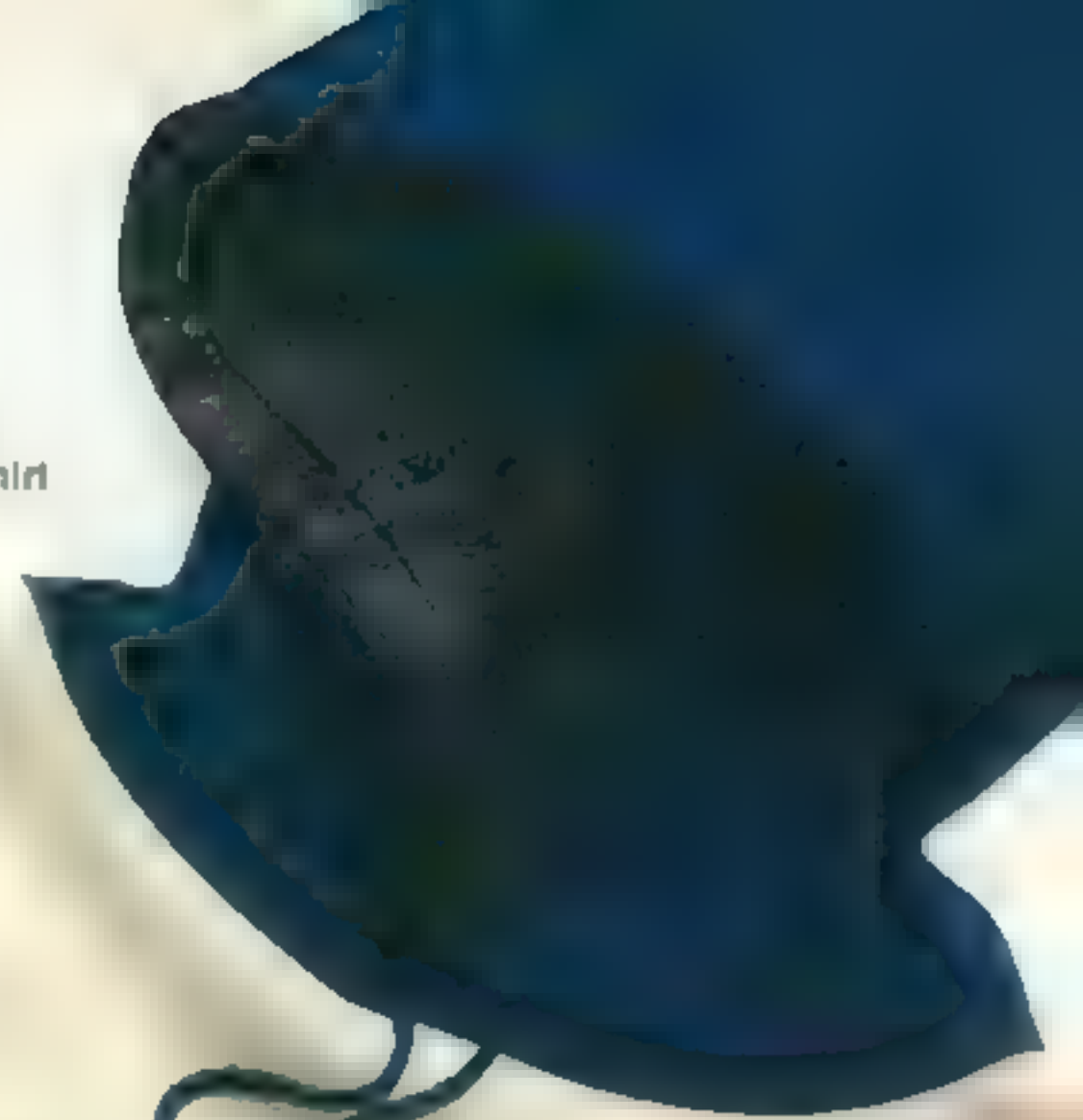

MICKEY MOUSE



ORIGINAL

28

49.99
 Only till 1/3/95



Show the Polarfleece®
numbers on the reverse

Save on Any 2 or More

skiwear items in any combination
of styles, sizes or colors and pay
the lower price for each.

B & C ■ John's Bay® waist-length and instructor-length ski jackets for him and her. Nylon shell coated for water resistance; nylon lining with polyester fiberfill insulation. Multiple front pockets, one inside chest pocket. Elastic cuffs. Zipper front; snapping storm flap. Machine wash, tumble dry. Imported. See sizes below.

B ■ St. John's Bay® waist-length jacket. Concealed hood with drawstring in the collar. Men's in royal combo; women's in purple combo (2 lbs.)
JP 518-0021 D Men's Regular
JP 518-0427 D Women's Regular
JP 518-0435 D Women's Petite Each 75.00
..... Any 2 or more, ea **65.99**
JP 518-0393 D Men's Tall Each 80.00
..... Any 2 or more, ea **70.99**

C ■ John's Bay® instructor-length jacket. Men's style has a drawstring waist; women's has an elastic waist. Concealed hood with drawstring in the collar. Men's in royal combo; women's in fuschia combo (2.50 lbs.)
JP 518-0468 D Men's Regular
JP 518-0740 D Women's Regular
JP 518-0781 D Women's Petite Each 80.00
..... Any 2 or more, ea **65.99**
JP 518-0492 D Men's Tall Each 85.00
..... Any 2 or more, ea **70.99**

D ■ John's Bay® ski pants for him and her. Nylon shell, acrylic-coated for water resistance. Nylon lining with polyester fiberfill insulation. Belted side-elastic waistband; zipper fly. Two zippered side pockets, one back pocket. Zippered leg openings. Machine wash, tumble dry. Imported. (1 lb.) Men's colors: black, royal. Women's colors: black only. See sizes below.
JP 518-3785 D Men's Regular Each 60.00
..... Any 2 or more, ea **49.99**
JP 518-3793 D Men's Tall Each 65.00
..... Any 2 or more, ea **54.99**
JP 518-3801 D Women's Misses
JP 518-3850 D Women's Petite Each 60.00
..... Any 2 or more, ea **49.99**

E ■ St. John's Bay black bib pants for him and her. Nylon shell, acrylic-coated for water resistance. Nylon lining with polyester fiberfill insulation. Fly front with zipper; snow cuffs at bottom. Knit-side inserts with elastic. Men's pants have snap closure and one zipper pocket on bib. Women's pants have zipper closure and one zip pocket on lower leg. Machine wash, tumble dry. Imported. (1 lb.) See sizes below.
JP 518-3819 B Men's Regular Each 60.00
..... Any 2 or more, ea **49.99**
JP 518-3827 B Men's Tall Each 65.00
..... Any 2 or more, ea **54.99**
JP 518-3835 B Women's Misses
JP 518-3868 B Women's Petite Each 60.00
..... Any 2 or more, ea **49.99**

Sizes For Jackets A, B & C

His Regular Sizes (for men 5'8" to 5'11" tall): S (fits 36-38 in. chest); M (39-41); L (42-44); XL (45-47); XXL (48-50); State S, M, L, XL or XXL

His Tall (men 6' to 6'3" tall): MT (39-41 in. chest); LT (42-44); XLT (45-47); XXLT (48-50); State MT, LT, XLT or XXLT

Her Misses Sizes: S (4-6); M (8-10); L (12-14); State S, M, L

Her Petite Sizes: S (4-6); M (8-10); L (12-14); State S, M, L

Sizes For Pants D & E

Men's Regular (men 5'8" to 5'11" tall): S (fits 28-30 in. waist); M (32-34); L (36-38); XL (40-42); State S, M, L, XL

Men's Tall (for men 6' to 6'3" tall): MT (fits 32-34 in. waist); LT (36-38); XLT (40-42); State MT, LT or XLT

Women's Misses: S (4-6); M (8-10); L (12-14); State S, M, L

Women's Petite: S (4-6); M (8-10); L (12-14); State S, M, L

64.99

reg. sizes, only till 1/3/95

Polarfleece® reversible jacket from St. John's Bay® provides exceptional warmth without weight, and it reverses to durable nylon for added versatility!

A Only till January 3, 1995. Save \$15 on ■ John's Bay® reversible Polarfleece® jacket. After, order at reg. price. Nylon on one side and printed Polarfleece® sport polyester fleece on the other. Zipper front, two lower welt pockets. Annyd cuffs and waist. Machine wash, line dry. Imported of U.S. components or made in U.S.A. (1 lb.) Colors: new-made: royal. See sizes at right.
JP 518-1961 D Reg After 1/3 \$80.00, till 1/3 **64.99**
JP 518-2001 D Tall After 1/3 \$85.00, till 1/3 **69.99**

Polarfleece® is a registered trademark for fabrics made only by Malden Mills Industries, Inc.





All Ski Jackets 65.99

men's reg. & women's sizes
any 2 or more

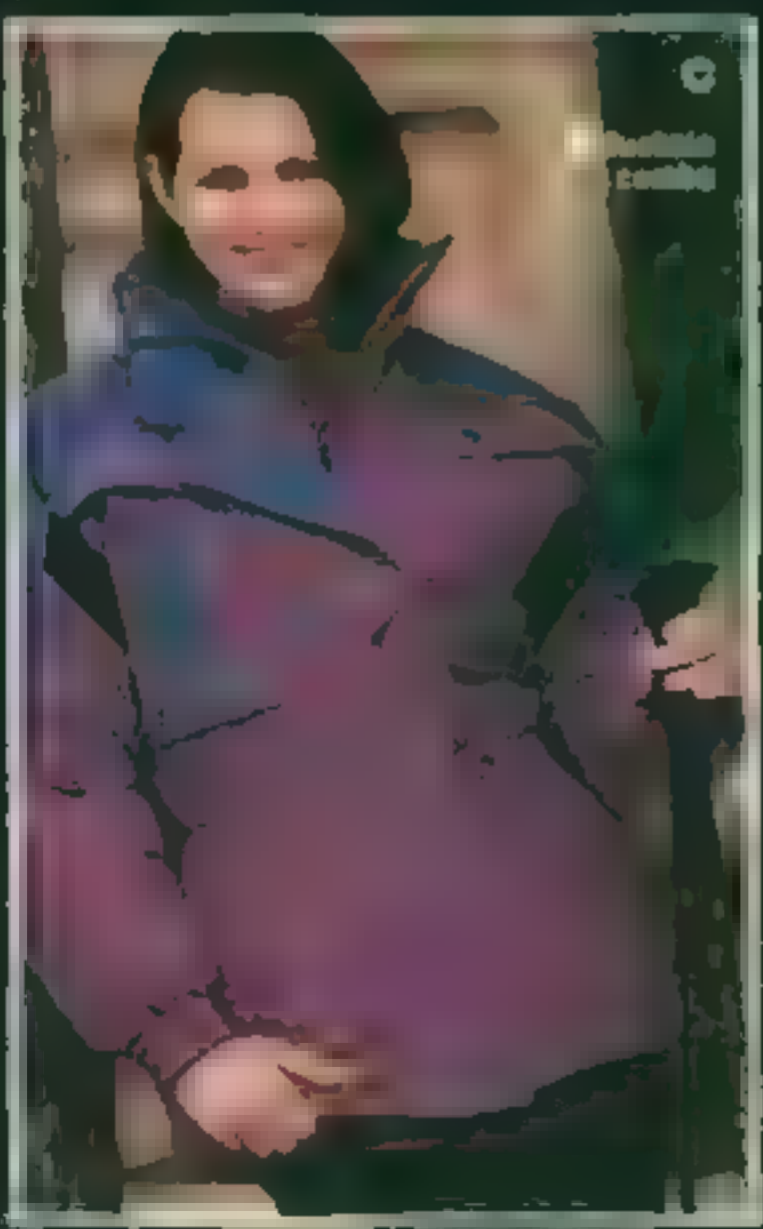



99.99

reg. sizes,
only till 1/3/95

A
Also Tall
82 black

A Only till January 3, 1995. Save \$20 on Towncraft® leather jacket. After, order at reg. price. Top-grain leather shell. Nylon body and sleeve lining with polyester fiberfill insulation. Styled with a stand-up collar, two-way entry pockets with snap closure, and zipper front closure. Snap cuffs and side-elastic waistband. Clean by professional leather cleaner only. Imported from China (3 lbs.)

Colors: brown, black
See sizes below
JP 518-2019 D Regular After 1/3 \$119.99
..... till 1/3 **99.99**
JP 518-2027 D Tall After 1/3 \$129.99
..... till 1/3 **109.99**

B & C Value Priced! Towncraft® turtlenecks and mock turtlenecks in a cotton-and-polyester blend. Rib-knit collar and cuffs. Chest pocket. Hemmed bottom. Machine-wash, tumble dry. Made in U.S.A. or imported (0.50 lb.)

Colors: navy, burgundy, hunter teal, black, natural, charcoal
Regular Sizes (for men 5'8"-5'11" tall) S(fits 34-36 in chest), M(38-40), L(42-44), XL(46-48), XXL(50-52) State S, M, L, XL or XXL
Tall Sizes (6'-6'3" tall) MT(fits 38-40 chest), LT(42-44), XLT(46-48), XXLT(50-52) State MT, LT, XLT, XXLT
Extra-Tall Sizes (6'4" to 6'7" tall) LXT (fits 42-44 in chest), XLXT(46-48), 2XLXT (50-52) State LXT, XLXT or 2XLXT
Big Tall Sizes (men 6'-6'3" tall) 2XLT(fits 50-52 chest), 3XLT(54-56), 4XLT(58-60) State 2XLT, 3XLT, 4XLT
Women's/Misses Sizes: His regular size S(fits Misses sizes 6-8), M(10-12), L(14-16), XL(18-20), State S, M, L or XL

B Turtleneck. See sizes above.
JP 565-8471 D Regular **9.99**
JP 565-8489 D Tall **9.99**
JK 565-8497 D Extra-Tall **15.99**
JK 565-8513 D Big Tall **16.99**

C Mock turtleneck. See sizes above.
JP 565-8521 D Regular **9.99**
JP 565-8539 D Tall **9.99**
JK 565-8547 D Extra-Tall **15.99**
JK 565-8562 D Big Tall **16.99**

D Only till January 3, 1995. Save \$15 on St. John's Bay® down-blend insulated fashion parka. After, order at reg. price. Zip-out, down-blend liner. Polyester-and-cotton shell, with nylon lining. Nylon liner is insulated with 80% down and 20% waterfowl feathers. Double collar with leather top collar. Detachable hood. Multiple front pockets. Zipper front closure. Drawcord at waist for a personal fit. Machine wash, tumble dry. Imported (3 lbs.)

Colors: stone, loden
See sizes below
JP 518-2035 D Regular After 1/3 \$100.00
..... till 1/3 **84.99**
JP 518-2043 D Tall After 1/3 \$105.00
..... till 1/3 **89.99**

E Only till January 3, 1995. Save \$15 on St. John's Bay® canvas barn coat. After, order at reg. price. Sandwashed cotton canvas shell. Plaid cotton flannel body lining. Nylon sleeve lining. Cowhide leather trim on collar. Button front, snap cuffs. Double-entry front pockets. Machine wash, tumble dry. Imported (3 lbs.)

Colors: olive, stone
See sizes below
JP 518-4650 D Regular After 1/3 \$80.00
..... till 1/3 **64.99**
JP 518-4668 D Tall After 1/3 \$85.00
..... till 1/3 **69.99**

Sizes For Jackets A, D & E

Regular Sizes (for men 5'8"-5'11" tall) S(fits 36-38 in chest), M(39-41), L(42-44), XL(45-47), XXL(48-50) State S, M, L, XL or XXL
Tall Sizes (6'-6'3" tall) MT(fits 39-41 chest), LT(42-44), XLT(45-47), XXLT(48-50) State MT, LT, XLT, XXLT.



9.99
reg. and tall sizes





Save \$15 on Insulated Jackets

only till 11/11/11



D
Zi Indon



JCPenney

WishbookWeb.com

A
Also Tails
358019 ombre



Wool-Blend Jacket 54.99

reg. sizes, only till 1/3/95



A Only till January 3, 1995. Save \$15 on St. John's Bay™ wool-blend jacket. After, order at reg. price. Warm wool-nylon blend shell, with nylon lining over polyester fiberfill insulation. Adjustable button cuffs. Two lower pockets, two upper button-through flap pockets. Dry clean only. Imported (3 lbs.)

Colors: blue ombre, hunter plaid

See sizes below:

JP 518-2613 D Regular ... After 1/3 \$69.99

..... till 1/3 **54.99**

JP 518-2746 D Tall After 1/3 \$74.99

..... till 1/3 **59.99**

B Only till January 3, 1995. Save \$50 on St. John's Bay™ buffed leather barn coat. After, order at reg. price. Full-grain cowhide leather shell, buffed for an ultra-soft look and feel. Wool-nylon-acetate lining over polyester fiberfill insulation. Nylon sleeve lining. Corduroy trim on the collar, cuffs and storm flap. Two button-through chest pockets, two lower double-entry pockets. Zipper front with button storm flap. Action back for freedom of movement. Clean by professional leather cleaner only. Imported from China (4 lbs.)

Color: light brown

See sizes below. NOTE: not available in Regular Size S.

JP 518-2779 D Regular ... After 1/3 \$210.00

..... till 1/3 **159.99**

C Only till January 3, 1995. Save \$50 on J. T. Beckett™ leather parka. After, order at reg. price. Top grain leather shell with nylon lining over polyester fiberfill insulation. Nylon sleeve lining. Two chest pockets and two lower double-entry pockets. Zipper and snap front closure. Inside drawcord cinches for a personal fit. Clean by professional leather cleaner only. Imported from China (5 lbs.)

Color: black

See sizes below. NOTE: not available in Regular Size S.

JP 518-4643 D Regular ... After 1/3 \$199.99

..... till 1/3 **149.99**

Sizes for Jackets and Coats

Regular Sizes (for men 5'8"-5'11" tall): S (fits 36-38 in. chest), M (39-41), L (42-44), XL (45-47), XXL (48-50). State: S, M, L, XL or XXL.

Tall Sizes (for men 6'-6'3" tall): MT (fits 39-41 chest), LT (42-44), XLT (45-47), XXLT (48-50). State: MT, LT, XLT, XXLT.

D Only till January 3, 1995. Save \$10 on suede pigskin gloves. After, order at reg. price. Acrylic and polyester lining. Sewn inseam, self-adhesive closure. Imported from Manila (0.50 lb.)

Colors: 56 camel, 82 black

Sizes: S, M, L or XL. State size

JP 535-0491 D ... After 1/3 \$26.00

..... till 1/3 **23.99**

Hat
sold
on
page
312.

D
Gloves



Save \$50 on Leather Jackets

only \$11.3/oz

Suddenly leather has
gone, and the leather
old ones to drop and quit.
I know in a flash I'll have
call 1-800-222-... (the)
the best show...
the greatest...



Save on Any 2 or More

items from pages 274-291.
Choose any combination of styles,
sizes or colors, and pay the
lower price for each.

A Levi's® Dockers® yarn-dyed cotton flannel shirt. Button-down collar. Two-button adjustable cuffs. Chest pocket. Logo patch on bottom front placket. Shirrtail hemmed bottom. Machine wash, tumble dry. Made in U.S.A. or imported. (0.50 lb.) See sizes below. Colors: mallard, river blue, winter white, huckleberry.
JP 514-7194 D Each 38.00
..... Any 2 or more, ea **29.99**

B Levi's® Dockers® printed pique polo-style shirt. 100% cotton. Knit collar and cuffs. Three-button placket. Logo patch on bottom front. Hemmed bottom. Split-side vents. Machine wash, tumble dry. Made in U.S.A. or imported. (0.50 lb.) See sizes below. Color: navy/mallard.
JP 514-7202 D Each 40.00
..... Any 2 or more, ea **31.99**

Sizes for Shirts A & B

Regular Sizes (for men 5'8" to 5'11½" tall): M (fits 15-15½ in. neck/38-40 in. chest), L (16-16½/42-44), XL (17-17½/46-48), XXL (18-18½/50-52)
State M, L, XL, or XXL

C Levi's® Dockers® classic-fit pleated cotton twill pants. Two front pockets, two button-through back pockets. Zipper fly. Machine wash, tumble dry. Made in U.S.A. or imported. (1.50 lbs.) See sizes below. Colors: flint, string, black, khaki, olive, navy, British khaki.
JP 010-0032 Z Regular/Tall Each 38.00
..... Any 2 or more, ea **27.99**
JK 010-0917 Z Big Regular/Tall Each 44.00
..... Any 2 or more, ea **33.99**

D Levi's® Dockers® loose-fit twill pants. Fuller in the seat and thighs. Garment-washed cotton. Pleated front, cuffed bottoms. Two front, two button-through back pockets. Zipper fly. Machine wash, tumble dry. Made in U.S.A. or imported. (1.50 lbs.) See sizes below. Colors: khaki, string, black, olive, navy, British khaki.
JP 011-1179 Z Regular/Tall Each 38.00
..... Any 2 or more, ea **29.99**

Sizes for Pants C & D

Regular/Tall Sizes (for men 5'8" to 6'3½" tall):
Waists 34, 36, 38 with inseams 29, 30, 31, 32, 34, 36. Waists 32, 33, 40 with inseam 29. Waists 30, 31, 32, 33, 40, 42, 44 with inseams 30, 32. Waists 32, 33, 40, 42 with inseam 34.
Big Regular/Tall Sizes (for men 5'8" to 6'3½" tall):
Waists 46, 48, 50 with inseam 30. Waists 46, 48, 50, 52, 54 with inseam 32. Waists 44, 46, 48 with inseam 34.

E Levi's® Dockers® loose-fit cotton denim pants. Double-pleated front with a full silhouette. Button closure with a zipper fly. Two front and two back pockets. Machine wash, tumble dry. Made in U.S.A. or imported. (1.50 lbs.)
Colors: light stonewash, stonewash.
Regular/Tall Sizes (for men 5'8" to 6'3½" tall):
Waists 30, 31, 32, 33, 34, 36, 38, 40, 42 with inseams 30, 32. Waists 32, 33, 34, 36, 38 with inseam 34.
JP 514-6568 E Light Stonewash
JP 514-6550 E Stonewash Each 46.00
..... Any 2 or more, ea **38.99**

F Levi's® Dockers® double-keeper belt. 1½-in. wide oil-tanned, full-grain leather. Solid brass buckle with double metal loop. Made in U.S.A. (0.50 lb.) Colors: 54 brown, 82 black.
Regular Sizes: Waists 32 to 44 even.
JP 536-2231 D Each 26.50
..... Any 2 or more, ea **22.99**
Big Sizes: Waists 46 to 56 even.
JK 536-2140 D Each 30.00
..... Any 2 or more, ea **25.99**

**Save \$8 on all
Levi's® Dockers® Shirts**

when you buy any 2 or more



C
Also fits
Fit



D
Khaki



E
Light
Stonewash

27.99

reg./talls, any 2 or more

**Classic-Fit
Pleated Twill**

29.99

any 2 or more

**Loose-Fit
Pleated Twill**

38.99

any 2 or more

**Loose-Fit
Pleated Denim**

Colors for C & D (see item for availability):



Colors for E:





A

03 huckleberry

Don't
just get
dressed.
Get
Dockers®



B

98 stripe

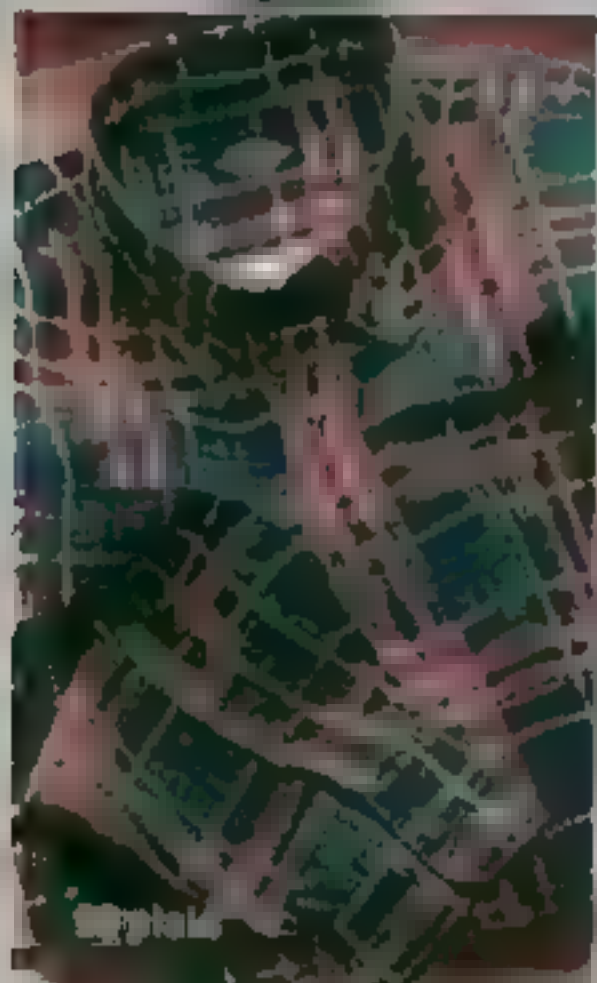

Save on Any 2 or More

items from pages 274-291.
Choose any combination of styles,
sizes or colors, and pay the
lower price for each.

A & B Levi's® Dockers® all-cotton yarn-dyed flannel or printed weathered canvas shirts. Button-down collar. Button-front. Two-button adjustable cuffs. Chest pocket. Shirttail hemmed bottom. Machine wash, tumble dry. Made in U.S.A. or imported. (0.50 lb.)

Regular Sizes (for men 5'8" to 5'11½" tall): M (fits 15-15½" in neck), L (16-16½"), XL (17-17½"), XXL (18-18½") State M, L, XL, or XXL

A Yarn-dyed flannel. Color: huckleberry
JP 514-7210 D Each 38.00
..... Any 2 or more, ea. **29.99**

B Weathered canvas. Colors: stripe, plaid
JP 514-7228 D Each 42.00
..... Any 2 or more, ea. **33.99**

C & D Wrinkle Free Levi's® Dockers® cotton twill pants in classic fit or loose-fit styling. Deep double front pleats. Zipper fly with button-top closure. Two front pockets, two button-through back pockets. Machine wash, tumble dry. Made in U.S.A. or imported. (1.50 lbs.) See sizes below.
Colors: khaki, straw, moss, midnight, black

C Classic Fit. Cut in the original relaxed fit. Hemmed bottoms.
JP 010-7623 Z Each 42.00
..... Any 2 or more, ea. **36.99**

D Loose fit. Cut fuller in the seat and thighs. Cuffed bottoms.
JP 010-7631 Z Each 44.00
..... Any 2 or more, ea. **38.99**

E Wrinkle Free Levi's® Dockers® cotton canvas pants. Deep double pleats. Two front pockets, two back button-through pockets. Hemmed bottoms. Machine wash, tumble dry. Made in U.S.A. or imported. (1.50 lbs.) See sizes below.
Colors: pinecone, navy, oyster, spruce.
JP 011-2714 Z Each 44.00
..... Any 2 or more, ea. **38.99**

F Wrinkle Free Levi's® Dockers® classic-fit brushed twill pants. 100% cotton. Deep double front pleats. Two front pockets, two back button-through pockets. Machine wash, tumble dry. Made in U.S.A. or imported. (1.50 lbs.) See sizes below.
Colors: forest, charcoal, pecan
JP 010-5106 Z Each 46.00
..... Any 2 or more, ea. **40.99**

Sizes for Pants C thru F

Regular/Tall Sizes (for men 5'8" to 6'3½" tall) Waists 34, 36, 38, 40 with inseam 29. Waists 30, 31, 32, 33, 34, 36, 38, 40, 42, 44 with inseams 30, 32. Waists 34, 36, 38 with inseam 31. Waists 32, 33, 34, 36, 38 with inseam 34

Everything you buy from this
catalog is first rate, fine quality
and packed with value. Our goal
is to serve you faster and
better...and help make the
season right.



Save \$8 on all Levi's Dockers Shirts

when you buy any 2 or more

WishbookWeb.com



36.99
any 2 or more
Classic-Fit Twill



38.99
any 2 or more
Loose-Fit Twill

**Wrinkle Free
Levi's® Dockers®
pants. 100%
cotton in
classic or loose-
fit styles, all
easy-care with
no ironing!**

Colors for E & D:

Khaki

Straw



34.99
any 2 or more
Classic-Fit Canvas

E
Pinecone



40.99
any 2 or more
Classic-Fit Brushed Twill

F
Forest

Colors for E:

Pinecone

Oyster

Colors for F:

Forest

JCPenney 277



Save on Any 2 or More

items from pages 274-291.
Choose any combination of styles,
sizes or colors, and pay the
lower price for each.

A Levi's® Dockers® loose-fit canvas pants. 100% cotton canvas with a lightly brushed finish. Deep double front pleats. Belt-loop waistband. Zipper fly with button top closure. Two front pockets; two button-through back flap pockets. Hemmed bottoms. Machine wash, tumble dry. Made in U.S.A. or imported. (1.50 lbs.) Colors: granite, dust, maple. NOTE: Maple not available in Big Regular Tall Sizes.

Regular Tall Sizes (for men 5'8" to 6'3 1/2" tall): Waists 34, 36, 38, 40 with inseam 29; Waists 30, 31, 32, 33, 34, 36, 38, 40, 42, 44 with inseams 30, 32; Waists 34, 36, 38 with inseam 31; Waists 32, 33, 34, 36, 38 with inseam 34.
JP 011-1880 Z Each 44.00
..... Any 2 or more, ea. **36.99**

Big Regular Tall Sizes (for men 5'8" to 6'3 1/2" tall): Waists 46, 48, 50 with inseam 30; Waists 46, 48, 50, 52, 54 with inseam 32; Waists 40, 42, 44, 46, 48 with inseam 34.
JK 514-7566 E Dust Each 50.00
JK 514-7574 E Granite Each 50.00
..... Any 2 or more, ea. **42.99**

B Levi's® Dockers® loose-fit fashion twill pants. 100% cotton, stonewashed for a broken-in look and feel. Deep double front pleats. Belt-loop waistband. Zipper fly with button top closure. Two front pockets, two back patch pockets with flap and hidden button tab. Hemmed bottoms. Machine wash, tumble dry. Made in U.S.A. or imported. (1.50 lbs.) Colors: leather (brown), charcoal.

Regular Tall Sizes (for men 5'8" to 6'3 1/2" tall): Waists 30, 31, 32, 33, 34, 36, 38, 40, 42 with inseams 30, 32; Waists 32, 33, 34, 36, 38 with inseam 34.
JP 514-7293 E Leather Each 44.00
JP 514-7301 E Charcoal Each 44.00
..... Any 2 or more, ea. **36.99**

C Levi's® Dockers® brushed pique shirt. Cotton-and-polyester garment washed for softness. Knit crew neckband, ribbed cuffs, banded bottom. Machine wash, tumble dry. Made in U.S.A. or imported. (1 lb.) See sizes below.

Color: huckleberry plaid
JP 514-7269 D Each 46.00
..... Any 2 or more, ea. **37.99**

D Levi's® Dockers® yarn-dyed flannel shirt. 100% cotton. Corduroy collar, two-button adjustable cuffs. Two chest pockets. Logo patch on bottom front placket. Machine wash, tumble dry. Made in U.S.A. or imported. (1 lb.) See sizes below.

Color: plaid
JP 514-7277 D Each 40.00
..... Any 2 or more, ea. **31.99**

E Levi's® Dockers® garment-washed indigo polo-style shirt. 100% cotton. Button placket. Patchwork shirt has button-down collar and button cuffs. Stripe shirt has knit collar and cuffs. Machine wash, tumble dry. Made in U.S.A. or imported. (1 lb.) See sizes below.

Colors: stripe, patchwork
JP 514-7285 D Each 46.00
..... Any 2 or more, ea. **37.99**

F Levi's® Dockers® twill knit rugby. 100% cotton, pigment-printed and garment-washed. Contrasting twill collar. Hidden placket with twill lining. Ribbed cuffs. Split side vents. Machine wash, tumble dry. Made in U.S.A. or imported. (1 lb.) See sizes below.

Color: navy green plaid
JP 514-7087 D Each 46.00
..... Any 2 or more, ea. **37.99**

Sizes for Shirts C thru F

Regular Sizes (for men 5'8" to 5'11 1/2" tall): M (fits 15-15 1/2" in neck, 38-40 in chest), L (16-16 1/2"/42-44), XL (17-17 1/2"/46-48), XXL (18-18 1/2"/50-52). State M, L, XL or XXL.

© Levi Strauss & Co. 1994

WishbookWeb.com

36.99
reg./tall sizes, any 2 or more
Canvas or Twill Pants

**Don't just get dressed.
Get Dockers.™**

Colors for A:

Colors for B:

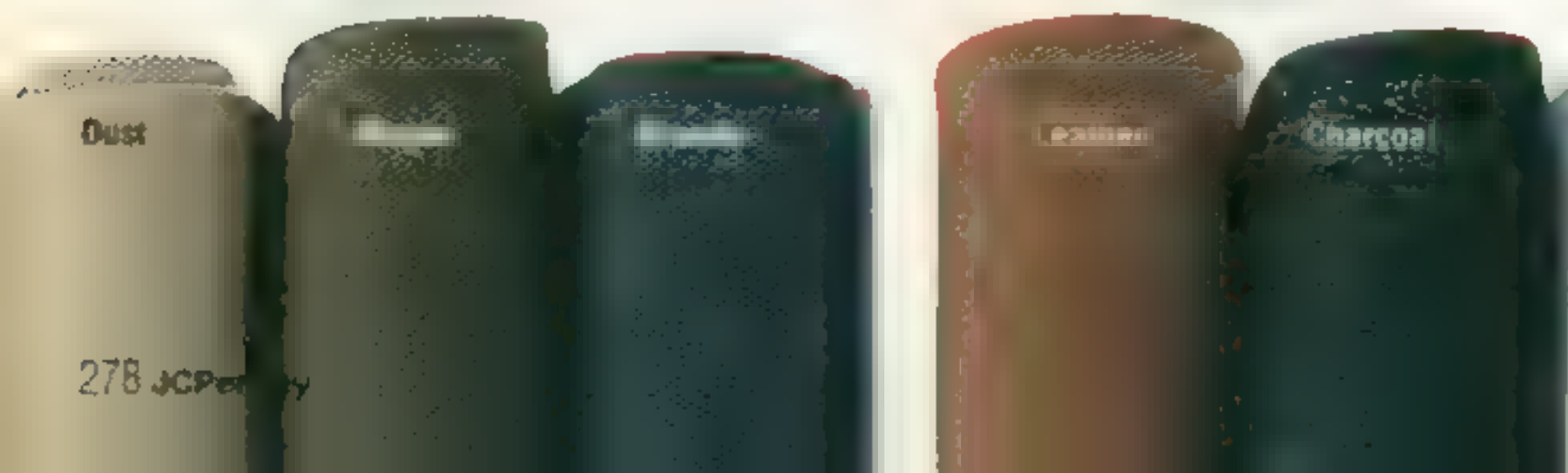

278 JCP



Save
on all
Levi's
Dockers
Shirts
when you buy any
2 or more



F
99 navy/
green
plaid



Save on Any 2 or More

items from pages 274-291.
Choose any combination of
styles, sizes or colors, and pay
the lower price for each.

A Haggard® performance shirt. Button-down collar. Button front closure. Two-button adjustable cuffs. Chest pocket. Pleated back shirttail bottom. 55% cotton, 45% polyester broadcloth. Machine wash, tumble dry. Imported. (0.50 lb.) See sizes below. NOTE: Not available in Regular Size XXL. Colors: British khaki stripe, brick/navy plaid. JP 565-8737 D Each 28.00
..... Any 2 or more, ea. **23.99**

B St. John's Bay® washed twill shirt. 100% cotton, heavily garment-washed to produce a soft feel and a naturally weathered look. Handsomely styled with spread collar, two flap pockets, and two-button adjustable cuffs. Machine wash, tumble dry. Made in U.S.A. or imported of U.S. components (1 lb.) See sizes below. Colors: palomino, black jade (green), oak, ink, leather. JP 516-1617 D Each 36.00
..... Any 2 or more, ea. **29.99**

Sizes for Shirts A & B

Regular Sizes (for men 5'8" to 5'11" tall): M (fits 15-15½ in. neck), L (16-16½), XL (17-17½), XXL (18-18½). State M, L, XL, or XXL.

C Haggard® wrinkle-free gabardine slacks. 100% cotton. Pleated-front styling with relaxed silhouette. Belt-loop waistband with side tabs. Zipper fly. Two front and two back pockets. Hemmed bottoms. Machine wash, tumble dry. Made in U.S.A. or imported. (1.50 lbs.) See sizes below. Colors: navy, hunter, British khaki. JP 010-8381 Z Each 42.00
..... Any 2 or more, ea. **37.99**

D Haggard® wrinkle-free cotton corduroy slacks. Triple-pleat styling with relaxed silhouette. Bell-loop waistband. Zipper fly button top closure. Two front pockets, two button-through back pockets. Cuffed bottoms. Machine wash, tumble dry. Made in U.S.A. or imported. (1.50 lbs.) See sizes below. Colors: deep olive, cadet blue, British khaki. JP 010-7599 Z Each 45.00
..... Any 2 or more, ea. **39.99**

E Haggard® wrinkle-free herringbone-weave slacks. 100% cotton brushed herringbone pattern. Pleated front. Belt-loop waistband. Zipper fly. Two front pockets, two button-through back pockets. Cuffed bottoms. Machine wash, tumble dry. Made in U.S.A. or imported. (1.50 lbs.) See sizes below. Colors: British khaki, string, deep olive. JP 010-7607 Z Each 45.00
..... Any 2 or more, ea. **39.99**

F Haggard® wrinkle-free cotton twill slacks. Pleated front in a relaxed fit. Crisp creases and comfort waistband make them easy to wear and easy to keep looking good. Two front and two back pockets. Hemmed bottoms. Machine wash, tumble dry. Made in U.S.A. or imported. (1.50 lbs.) See sizes below. Colors: charcoal, hunter, navy, khaki. JP 010-8910 Z Each 38.00
..... Any 2 or more, ea. **31.99**

Sizes for Slacks C thru F

Regular/Tall Sizes (for men 5'8" to 6'3½" tall)
Waists 34, 36, 38 with inseams 29, 30, 31, 32,
34. Waists 30, 32, 33, 40, 42, 44 with
inseams 30, 32. Waists 40, 42, 44 with
inseam 34.





Wrinkle-Free Gabardine



Wrinkle-Free Corduroy

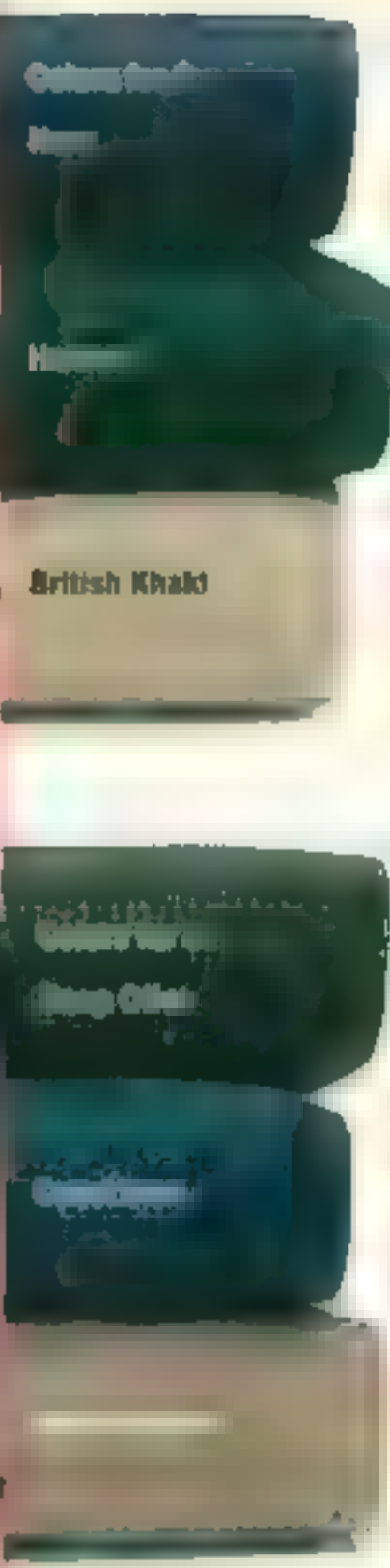

British Khaki

Save on Haggard Wrinkle-Free Cottons

when you buy any 2 or more

Easy-care, machine washable casual slacks that need no ironing!
100% cotton.
0% wrinkles.



Wrinkle-Free Herringbone

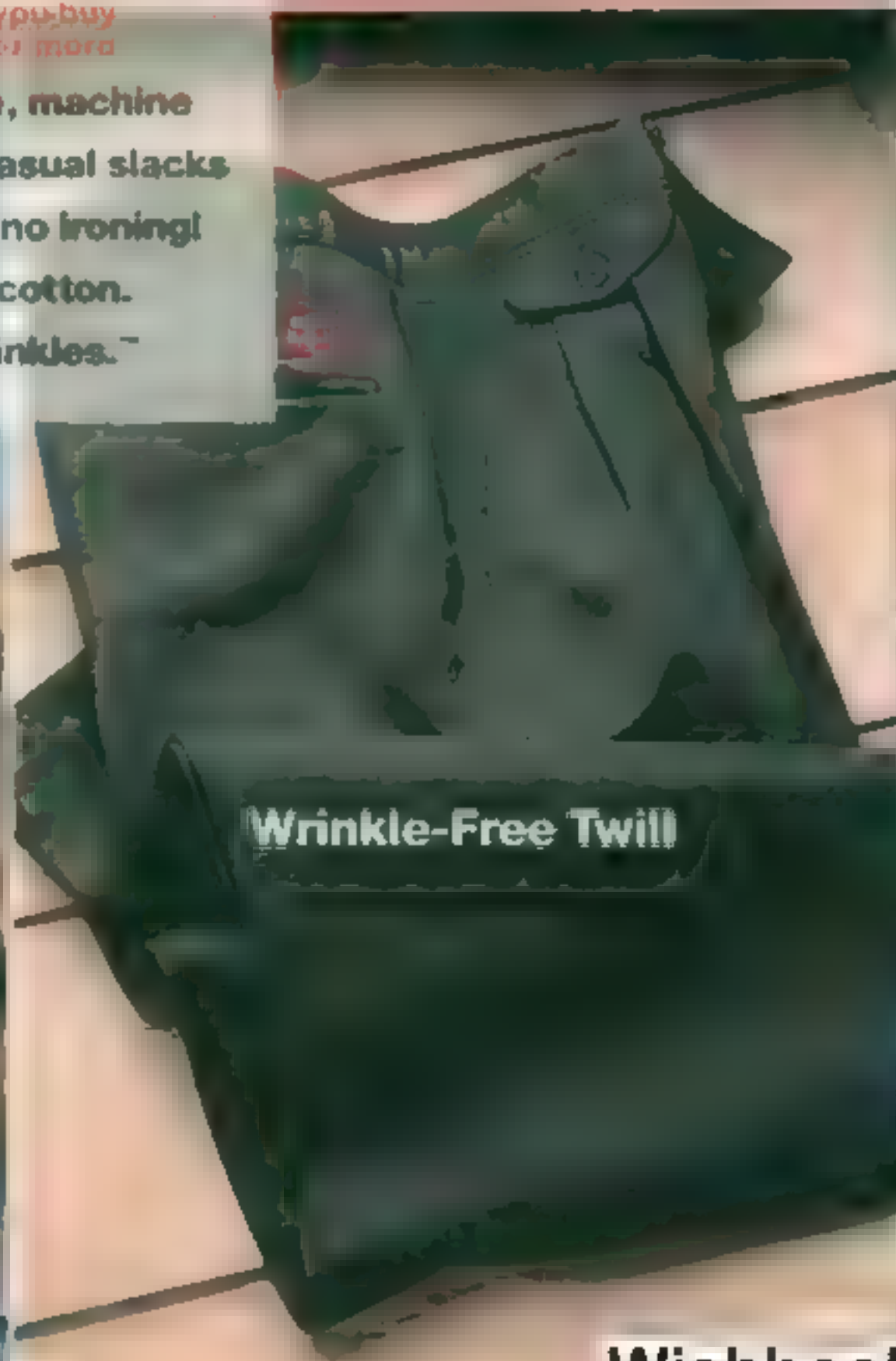

Wrinkle-Free Twill



Colors for E-String

Khaki

Save on Any 2 or More

items from pages 274-291.
Choose any combination of
styles, sizes or colors and pay the
lower price for each.

A Winterweights[®] by Van Heusen[®] printed corduroy shirts. 100% cotton. Button-down collar. One chest pocket and two-button adjustable cuffs. Box pleat in back, shirttail bottom. Machine wash, tumble dry. Imported. (1 lb.)
Colors: navy, brick. See sizes below.
JP 516-0957 D Regular Each 36.00
..... Any 2 or more, ea. **26.99**

B Hunt Club[®] railroad-stripe all-cotton shirts. Spread collar. Two chest pockets, one with a flap, one with pencil slot. Two-button adjustable cuffs. Machine wash, tumble dry. Imported. (0.50 lb.)
Colors: black-white stripe, indigo-red check. See sizes below. NOTE: not available in Regular Size S.
JP 565-1096 D Regular Each 32.00
..... Any 2 or more, ea. **25.99**
JP 565-1104 D Tall Each 32.00
..... Any 2 or more, ea. **25.99**

C Winterweights[®] by Van Heusen[®] flannel shirts. Comfortable acrylic or acrylic-polyester blends. Styled with a point or button-down collar (depending upon color choice). Two chest pockets with flaps, two-button adjustable cuffs. Shirttail bottom. Machine wash, tumble dry. Imported. (1 lb.)
Colors: white-burgundy, navy-winter white, heather gray-carrel. See sizes below. NOTE: not available in Tall Size MT.
JP 516-0890 D Regular Each 24.00
..... Any 2 or more, ea. **18.99**
JP 516-0908 D Tall Each 24.00
..... Any 2 or more, ea. **18.99**
JK 516-0916 D Big Regular Each 31.00
..... Any 2 or more, ea. **25.99**
JK 516-0924 D Big Tall Each 31.00
..... Any 2 or more, ea. **25.99**

D Baseball cap. In a blend of wool and man-made fibers. Wolverine suede visor treated with Scotchgard[®]. Covered button, adjustable back strap. One size fits most. Made in U.S.A. (0.50 lb.)
Colors: 04 red solid, 82 black solid.
JP 534-0013 C Each 18.00
..... Any 2 or more, ea. **14.99**

Sizes for Shirts

Regular Sizes (for men 5'8" to 5'11"; tall) S (fits 14-14½ in. neck), M (15-15½), L (16-16½), XL (17-17½), XXL (18-18½). State S, M, L, XL or XXL.
Tall Sizes (for men 6' to 6'3"; tall) MT (fits 15-15½ in. neck), LT (16-16½), XLT (17-17½), XXLT (18-18½). State MT, LT, XLT or XXLT.
Big Regular Sizes (for men 5'8" to 5'11"; tall) 2XL (fits 18-18½ in. neck), 3XL (19-19½), 4XL (20-20½). State 2XL, 3XL or 4XL.
Big Tall Sizes (for men 6' to 6'3"; tall) 2XLT (fits 18-18½ in. neck), 3XLT (19-19½), 4XLT (20-20½). State 2XLT, 3XLT or 4XLT.

D
04 red solid

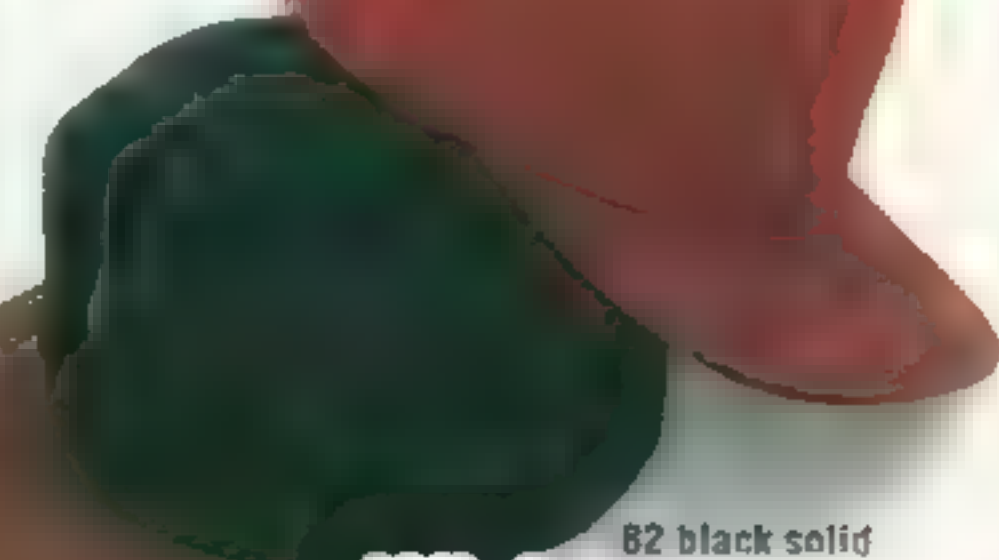

82 black solid

WishbookWeb.com

Save \$9
any 2 or more



35 Invisi-check

Also Falls
82 black
solid

25.99
any 2 or more

Also Tall
and Big

WINTERWEIGHTS
BY VAN HEUSEN



Winterweights[®] by Van Heusen Flannel Shirts 18.99

reg. and tall sizes, any 2 or more

JCPenney 283

Save on Any 2 or More

items from pages 274-291.
Choose any combination of
styles, sizes or colors and pay the
lower price for each.

A 417™ by Van Heusen® fancy sweater.

Comfortable blend of rayon-cotton-acrylic-wool styled with a ribbed collar, cuffs and bottom. Machine wash, tumble dry. Imported. (2 lbs.) Color: pine.

See sizes below. NOTE: not available in Regular Size XXL or Tall Size XXLT.

JP 512-0092 D Regular Each 45.00
..... Any 2 or more, ea. **33.99**

JP 512-0100 D Tall Each 45.00
..... Any 2 or more, ea. **33.99**

Van Heusen® 417® Over Easy®.

**A fashionable collection
of shirts for casual and dress
with an extra-roomy fit
and easy-going attitude.**

B Printed pique knit shirts from Van Heusen™ 417™ Over Easy®.

Comfortable 100% cotton styled in an oversized fit with rib knit collar and cuffs. Button placket front and hemmed bottom. Machine wash, tumble dry. Imported. (1 lb.)

Colors: patchwork, navy, multi.

See sizes below. NOTE: not available in Regular Size S.

JP 565-8711 D Regular Each 32.00
..... Any 2 or more, ea. **26.99**

JP 565-8729 D Tall Each 32.00
..... Any 2 or more, ea. **26.99**

C thru E Cotton shirts from Van Heusen™ 417™ Over Easy®, 100% cotton styled in a comfortably oversized fit with a button-down collar, one chest pocket and two-button adjustable cuffs. Pleated back and shirttail bottom. Machine wash, tumble dry. Imported. (0.50 lb.)

See sizes below. NOTE: not available in Regular Size S.

See sizes below. NOTE: not available in Regular Size S.

C Cotton poplin shirts.

Colors: olive, navy.

JP 565-8653 D Regular Each 34.00
..... Any 2 or more, ea. **29.99**

JP 565-8661 D Tall Each 34.00
..... Any 2 or more, ea. **29.99**

D Herringbone-weave cotton shirts.

Colors: multi, buffalo check, rust mini check.

JP 565-8679 D Regular Each 35.00
..... Any 2 or more, ea. **29.99**

JP 565-8687 D Tall Each 35.00
..... Any 2 or more, ea. **29.99**

E Yarn-dyed cotton indigo shirts.

Colors: granite, olive, indigo.

JP 565-8695 D Regular Each 35.00
..... Any 2 or more, ea. **29.99**

JP 565-8703 D Tall Each 35.00
..... Any 2 or more, ea. **29.99**

Sizes for Shirts and Sweater

Regular Sizes (for men 5'8" to 5'11" tall): S(fits 14-14", in neck 34-36 in chest); M(15-15", 38-40"; 36-36", 42-44"); XL(17-17", 46-48"); XXL(18-18", 50-52). State S, M, L, XL or XXL.

Tall Sizes (for men 6" to 6'3" tall): MT(fits 15-15", in neck 38-40 in chest); LT(16-16", 42-44"); XLT(17-17", 46-48"); XXLT(18-18", 50-52). State MT, LT, XLT or XXLT.

Save on Van Heusen Shirts and Sweaters

any 2 or more



417 navy/multi

B

99 patchwork





Van Heusen Cotton Shirts 29.99

per 2 or more

Save on Any 2 or More

items from pages 274-291.
Choose any combination of styles,
sizes or colors, and pay the
lower price for each.

A Hennessy® Van Heusen® crewneck sweater. Acrylic-and-nylon in all-over multi-colored knit pattern. Ribbed collar, cuffs, and bottom. Machine wash, tumble dry. Imported. (2 lbs.) See sizes below. Not available in Regular Size XXL or Tall Size XLT.
Colors: green, multi.
JP 512-2015 D Regular Each 25.00
JP 512-2023 D Tall Each 25.00
..... Any 2 or more, ea. **20.00**

B Towncraft® wrinkle-free corduroy slacks. Pleated front with relaxed silhouette. Half-elastic belt-loop waistband. Zipper fly, button-top closure. Two front pockets, two button-through back pockets. Hemmed bottoms. Cotton-and-polyester. Machine wash, tumble dry. Made in U.S.A. or imported of U.S. components. (1.50 lbs.)
Colors: tan, blue, olive, charcoal.
Regular/Tall Sizes (for men 5'8" to 6'3" tall)
Waists 34, 36, 38 with inseams 29, 30, 31, 32, 34
Waists 30, 32, 33, 40, 42, 44 with inseams 30, 32
Waists 32, 40 with inseam 34
JP 010-8399 Z Each 31.99
..... Any 2 or more, ea. **29.99**

C Van Heusen® 417® long-sleeve woven shirt. Cotton-and-polyester. Available in either button-down or spread collar (depending upon color choice). Chest pocket. Two-button adjustable cuffs. Shirttail bottom. Machine wash, tumble dry. Imported. (0.50 lb.) See sizes below. Not available in Regular Size S.
Colors: olive plaid, teal check, teal stripe, teal plaid.
JP 565-7515 D Regular Each 23.99
JP 565-7523 D Tall Each 23.99
..... Any 2 or more, ea. **20.00**
JK 565-7531 D Extra-Tall Each 29.99
..... Any 2 or more, ea. **26.00**
JK 565-7549 D Big Regular Each 30.99
JK 565-7556 D Big Tall Each 30.99
..... Any 2 or more, ea. **27.00**

D & E Towncraft® fashion fleece shirts in hooded or rugby styles. Polyester-and-cotton. Button front placket. Machine wash, tumble dry. Imported. (1 lb.) See sizes below. Not available in Regular Size S.
Colors: heather gray, navy, hunter.

D Hooded pullover. Drawstring hood. Rib-knit cuffs and bottom. Patch pocket.
JP 517-0444 D Regular Each 26.99
..... Any 2 or more, ea. **20.00**

E Color-block rugby. Rib-knit collar and cuffs. Side-vented bottom.
JP 517-0477 D Regular Each 26.99
..... Any 2 or more, ea. **20.00**

Sizes for Shirts and Sweaters

Regular Sizes (for men 5'8" to 5'11" tall): S (fits 14-14½ in. neck/34-36 in. chest), M (15-15½/38-40), L (16-16½/42-44), XL (17-17½/46-48), XXL (18-18½/50-52). State S, M, L, XL, or XXL.

Tall Sizes (for men 6" to 6'3" tall): MT (fits 15-15½ in. neck/38-40 in. chest), LT (16-16½/42-44), XLT (17-17½/46-48), XXLT (18-18½/50-52). State MT, LT, XLT, or XXLT.

Extra-Tall Sizes (for men 6'4" to 6'7" tall): LXT (fits 16-16½ in. neck/42-44 in. chest), XLXT (17-17½/46-48), 2XLXT (18-18½/50-52). State LXT, XLXT, or 2XLXT.

Big Regular Sizes (for men 5'8" to 5'11½" tall): 2XL (fits 18-18½ in. neck/50-52 in. chest), 3XL (19-19½/54-56), 4XL (20-20½/58-60). State 2XL, 3XL, or 4XL.

Big Tall Sizes (for men 6" to 6'3½" tall): 2XLT (fits 18-18½ in. neck/50-52 in. chest), 3XLT (19-19½/54-56), 4XLT (20-20½/58-60). State 2XLT, 3XLT, or 4XLT.

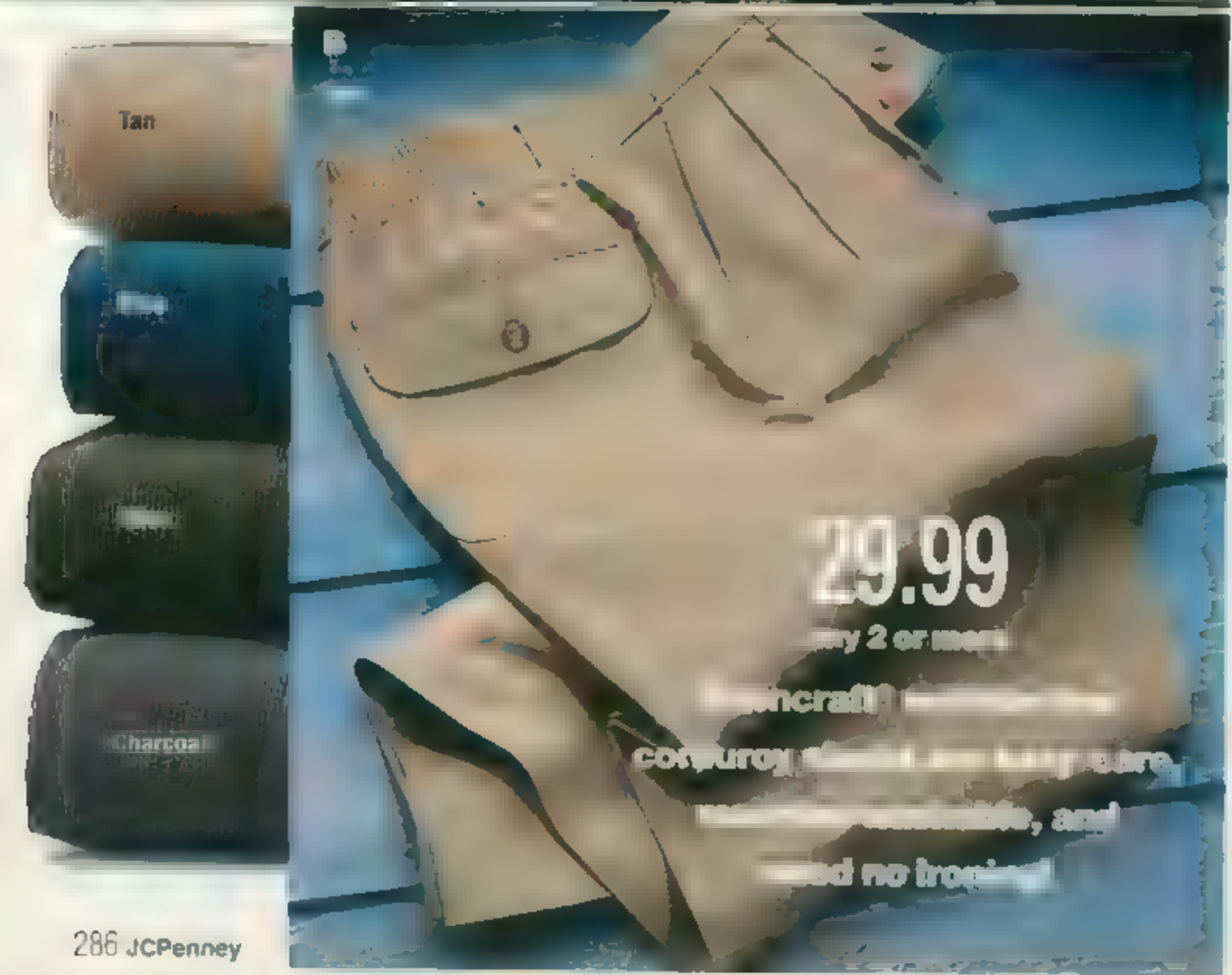



**Any Shirt or Sweater on
These 2 Pages \$20**

See Item Numbers 2 or 3



WishbookWeb.com



Also Available in
 Plain Front
 Khaki

Wrinkle-Free Slacks 27.99

reg./tall sizes, any 2 or more

Hunt Club® wrinkle-free cotton gabardine slacks are specially made to resist wrinkling, so they look great straight out of the dryer, without the hassle of ironing.

Save on Any 2 or More

items from pages 274-291.
 Choose any combination of styles, sizes or colors and pay the lower price for each.

A Hunt Club® wrinkle-free cotton gabardine slacks in plain or pleated front styling. Tailored like fine dress slacks with curtain waistband, two front and two back pockets, one with a button closure. Machine wash, tumble dry. Made in U.S.A. or imported of U.S. components (1.50 lbs.)

Colors: taupe, khaki, midnight, leather.
 Regular/Tall Sizes (for men 5'8"-6'3½" tall) Waists 34, 36, 38 with inseams 29, 30, 32, 34. Waists 30, 32, 40, 42, 44 with inseams 30, 32. Waist 40 with inseam 29. NOTE: Taupe not available in waists 34, 36, 38 with inseam 31.

Big Regular/Tall Sizes (for men 5'8"-6'3½" tall) Waists 46, 48, 52, 54 with inseams 30, 32, 34.

Wrinkle-free plain front, Hemmed bottoms
 JP 010-8407 Z Regular/Tall Each 30.00
 Any 2 or more, ea **27.99**
 JK 010-8415 Z Regular/Tall Each 36.00
 Any 2 or more, ea **33.99**

Wrinkle-free pleated front, Cuffed bottoms
 JP 010-8506 Z Regular/Tall Each 30.00
 Any 2 or more, ea **27.99**
 JK 010-8514 Z Big Regular/Tall Each 36.00
 Any 2 or more, ea **33.99**

B Hunt Club® loose-fit cotton denim jeans. Five-pocket styling, zipper fly. Machine wash, tumble dry. Made in U.S.A. or imported of U.S. components (1.50 lbs.)

Colors: stonewash, light blue stonewash, black, tan, double chocolate, green.
 Short Sizes (for men 5'4"-5'7½" tall) Waists 30, 32, 34, 36, 38, 40, 42 with inseams 27, 28, 29.
 JP 010-9132 Z Each 25.00
 Any 2 or more, ea **21.99**

Regular/Tall Sizes (for men 5'8"-6'3½" tall) Waists 34, 36, 38 with inseams 29, 30, 31, 32. Waists 32, 33, 40, 42, 44 with inseams 30. Waist with inseam 34.
 JP 010-5551 Z Each 25.00
 Any 2 or more, ea **21.99**

Big Regular/Tall Sizes (for men 5'8"-6'3½" tall) Waists 46, 48, 50, 56, 60 with inseams 29, 30, 31, 32, 33, 34.
 ▲ JK 010-5395 Z Each 31.00
 Any 2 or more, ea **27.90**

C St. John's Bay® cotton knit shirt. Pigment-printed and washed for a weathered look. Ribbed collar and cuffs, button placket, hemmed bottom with extended tail. Machine wash, tumble dry. Imported (0.50 lb.) See sizes below. Color: navy.

Regular Sizes (for men 5'8" to 5'11½" tall): M (fits 38-40 in chest), L (42-44), XL (46-48), XXL (50-52). State L, XL or XXL.
 JP 565-7796 ■ 24.99; any 2 or more, ea **19.99**
 Tall Sizes (for men 6' to 6'3½" tall): MT (fits 38-40 in chest), LT (42-44), XLT (46-48), XXLT (50-52). State MT, LT, XLT or XXLT.
 JP 565-7804 ■ Ea 24.99; any 2 or more, ea **19.99**

▲ This symbol designates items available in men's extended sizes—up to 64-in. chest and 60-in. waist.

D Hand-braided overlay belt. 1½ in. burnished bridle leather with solid brass buckle. Imported from Turkey (0.50 lb.)

Colors: black, 53 honey tan.
 Regular Sizes: Waists 32-44 even.
 JP 536-0516 D Each 35.00
 Any 2 or more, ■ **27.99**
 Big Regular: Waists 46-54 even.
 JK 536-0524 D Each 39.00
 Any 2 or more, ea **31.99**

Colors for A:



D
 Belt

Hunt Club Loose-Fit Jeans 21.99

short and reg. tall sizes, men's only

Light Blue
Stonewash

Tea



19.99

WishbookWeb.com

Also Tall,
Extra-Tall,
and Big
57 khaki

Save on Any 2 or More

items from pages 274-291.
Choose any combination of
styles, sizes or colors, and pay
the lower price for each.

A Hunt Club® all-cotton brushed twill shirt. Embroidered Hunt Club® logo on the chest. Button-down collar. Pleated back, button-through-sleeve plackets, and shirttail bottom. Two-button adjustable cuffs. Machine wash, tumble dry. Imported. (1 lb.) See sizes below. Not available in Tall Size MT. Colors: khaki, burgundy, hunter, China blue, midnight blue.

| | | |
|---------------|--------------------|--------------|
| JP 516-2771 D | Regular | |
| JP 516-2797 D | Tall | Each 32.00 |
| | Any 2 or more, ea. | 27.99 |
| JK 516-2961 D | Extra-Tall | Each 38.00 |
| | Any 2 or more, ea. | 33.99 |
| JK 516-2979 D | Big Regular | |
| JK 516-3027 D | Big Tall | Each 39.00 |
| | Any 2 or more, ea. | 34.99 |

Any Shirt on These

B St. John's Bay® brushed jacquard knit shirt. 100% cotton. Polo-style collar. Button placket. Ribbed cuffs. Machine wash, tumble dry. Imported. (0.50 lb.) See sizes below. Not available in Tall Size MT. Colors: burgundy, blue.

| | | |
|---------------|--------------------|--------------|
| JP 565-2359 D | Regular | |
| JP 565-2367 D | Tall | Each 38.00 |
| | Any 2 or more, ea. | 27.99 |

C & D Natural Issue® cotton twill shirts in a yarn-dyed textured weave or fine-line stripes. Button-down collar, button front and cuffs. Chest pocket. Shirttail bottom. Machine wash, tumble dry. Imported. (0.50 lb.) See sizes below.

C Yarn-dyed textured weave. Colors: red, navy.

| | | |
|---------------|--------------------|--------------|
| JP 565-2029 D | Regular | |
| JP 565-2037 D | Tall | Each 34.00 |
| | Any 2 or more, ea. | 27.99 |

D Fine-line stripes. Colors: khaki, hunter.

| | | |
|---------------|--------------------|--------------|
| JP 565-2045 D | Regular | |
| JP 565-2052 D | Tall | Each 30.00 |
| | Any 2 or more, ea. | 27.99 |

Sizes for Shirts

Regular Sizes (for men 5'8" to 5'11½" tall): M (fits 15-15½ in. neck/38-40 in. chest), L (16-16½ in. neck/42-44 in. chest), XL (17-17½ in. neck/46-48 in. chest), XXL (18-18½ in. neck/50-52 in. chest). State M, L, XL, or XXL.

Tall Sizes (for men 6' to 6'3½" tall): MT (fits 15-15½ in. neck/38-40 in. chest), LT (16-16½ in. neck/42-44 in. chest), XLT (17-17½ in. neck/46-48 in. chest), XXLT (18-18½ in. neck/50-52 in. chest). State MT, LT, XLT, or XXLT.

Extra-Tall Sizes (for men 6'4" to 6'7" tall): LXT (fits 16-16½ in. neck/42-44 in. chest), XLXT (17-17½ in. neck/46-48 in. chest), 2XLXT (18-18½ in. neck/50-52 in. chest), 3XLXT (19-19½ in. neck/54-56 in. chest). State LXT, XLXT, 2XLXT, or 3XLXT.

Big Regular Sizes (for men 5'8" to 5'11½" tall): 2XL (fits 18-18½ in. neck/50-52 in. chest), 3XL (19-19½ in. neck/54-56 in. chest), 4XL (20-20½ in. neck/58-60 in. chest). State 2XL, 3XL, or 4XL.

Big Tall Sizes (for men 6' to 6'3½" tall): 2XLT (fits 18-18½ in. neck/50-52 in. chest), 3XLT (19-19½ in. neck/54-56 in. chest), 4XLT (20-20½ in. neck/58-60 in. chest). State 2XLT, 3XLT, or 4XLT.

Can't quite decide? Give the gift that always fits. Give a JCPenney gift certificate. See page 433.



2 Pages 27.99



Save on Any 2 or More

shirts and accessories on
pages 292-295. Choose
any combination and pay
the lower price for each.

A After Six® Tuxedo Shirts. Of polyester-and-cotton. Single-needle stitching, pleats and French cuffs. Machine wash, tumble dry. Professional laundering recommended. In white. Made in U.S.A. or imported. (1 lb.)
For monogramming, see below.

FULL-CUT REGULAR (5'8"-6'3 1/2")

| Neck size | Sleeve length | |
|-----------------|-------------------------|-------------------|
| | Point Collar Average | Wing Tip Exact |
| 14 1/2 - 15 | 32-33 | 32, 33 |
| 15 1/2 - 16 1/2 | 32-33, 34-35 | 32, 33, 34, 35 |
| 17 - 17 1/2 | 32-33, 34-35 | 33, 34, 35 |

Average sleeves have adjustable two-button cuffs to keep them at the right length for your arms. Example: a 32-33 sleeve fits either a 32" or 33" sleeve length.

| Collar | Catalog No. | Each | 2 or more |
|----------|---------------|---------|------------------|
| Wing Tip | JP 539-6049 E | \$37.00 | 26.99 ea. |
| Point | JP 539-6056 E | \$42.00 | 34.99 ea. |

Cummerbund and Tie Sets. Of 100% polyester. Adjustable tie is 2" wide with metal hook attachment. Cummerbund is 5" wide with elastic back for adjustable sizing. Made in U.S.A. or imported fabric. (0.50 lb.)

| Pat. | Catalog No. | Ea. set | 2 or more |
|-------------|---------------|---------|------------------|
| Black/white | JP 533-5237 A | \$30.00 | 24.99 set |
| Novelt. | JP 533-5245 A | \$30.00 | 24.99 set |

Reversible Cuff Links and Stud Set. Black enamel stone reverses to mother of pearl. Set in gold-tone electroplated metal. Includes two cuff links and four studs. Made in U.S.A. Mother of pearl stone imported from Australia. (0.25 lb.)
JP 537-0069 A Set **45.00**
..... Any 2 or more, ea. set **32.99**

Stafford® Slim-Fold Leather Wallet. Soft genuine leather imported from India. (0.25 lb.)
Colors: 82 black; 04 cordovan.
JP 532-0049 C Each **22.50**
..... Any 2 or more, ea. **19.99**

Style 1 Style 2 Style 3

| | | |
|--------------------|------------|------------|
| <MDS> | RDC | DNO |
|--------------------|------------|------------|

HOW TO ORDER A MONOGRAM

State two or three initials and style number. For styles 1 and 5, the last name initial is larger and in the center. Long-sleeve shirts may be monogrammed on the pocket or cuff. Embroidered in navy thread only. Add \$5 per monogram.

Making The Season Bright!



Blue/Charcoal
White Shirt
Nail Head Tie

Some people like wearing their heart on their sleeve. It's sometimes nice to have your initials there, too. We offer monogramming on many items in our catalog. Just ask us for details.



C Charcoal Shirt
Dot Tie



Monogramming Available
on Many Items. Call
1-800-424-6464

B & C Stafford™ Executive Cotton Broadcloths. Softly fused collar and cuffs. Smooth single-needle armhole tailoring and split back yoke. Rounly back box pleat. Exact sleeve lengths with longer button-through sleeve packets for a better fit. Cross-stitched buttons for reinforcement. Generous cut allows for appropriate fit even after several launderings. Machine wash, tumble dry. For best results, we recommend professional laundering. Made in U.S.A. or imported. (Regular or Athletic Sizes 11b. Extra-Tall or Big Sizes 1-20 lbs.)
For monogramming, see facing page.
See size charts below.

B Solid White Shirts. Styles: straight-point collar, spread collar with French cuffs.
Size Chart 1711 - Collar - 2 1/4" wide.
Regular JP 011-8880 34-36 **26.99 ea.**
Athletic JP 011-8881 36-38 **26.99 ea.**
Extra-Tall JP 011-8882 42-44 **30.99 ea.**
Big JP 011-8883 46-50 **32.99 ea.**

C End-and-End Shirts. Contrasting white canvas spread collar. Colors: blue charcoal white stripe charcoal solid.
Size Chart 1712 - Collar - 2 1/4" wide.
Regular JP 011-8886 34-36 **29.99 ea.**
Athletic JP 011-8894 36-38 **29.99 ea.**

Stafford™ Executive Woven Silk Tie. In black and white patterns. Full, tied to the top. About 4" wide. Regular ties are about 56" long. Extra-Long about 61". Boxed suitable for gifting. Made in U.S.A. or imported fabric. 100% silk.
Styles: 94 zig zag 92 nail head 91 dot 93 glen plaid.
Size Chart 1713 - Each - 2 1/4" wide.
Regular JP 011-8888 C 34-36 **25.99 ea.**
Athletic JP 011-8890 C 36-38 **27.99 ea.**

REGULAR & ATHLETIC (5'8"-6'3")
Athletic Fit has broader shoulders, contoured chest and slightly tapered waist for more definition while maintaining a comfortable fit.

| Necksize | Sleeve length | Max. Waist | |
|----------|----------------|------------|------|
| | | Reg. | Ath. |
| 14 | 32 | 34 | 32 |
| 15 | 33 34 34 | 36 | 34 |
| 15 | 32 33 34 35 36 | 38 | 36 |
| 16 | 32 33 34 35 36 | 41 | 38 |
| 16 | 32 33 34 35 36 | 43 | 40 |
| 17 | 33 34 35 36 | 45 | 42 |
| 17 | 34 35 36 | 47 | 44 |

EXTRA-TALL (6'4"-6'7")

| Neck | Sleeve Length | Max. Waist |
|------|---------------|------------|
| 15 | 36 | 38 |
| 16 | 35 36 | 41 |
| 16 | 35 36 37 38 | 43 |
| 17 | 35 36 37 38 | 45 |
| 17 | 35 36 37 38 | 47 |
| 18 | 35 36 37 38 | 49 |
| 18 | 37 38 | 51 |

BIG (5'8"-6'3")

| Neck | Sleeve length | Max. Waist |
|------|---------------|------------|
| 17 | 33 34 35 36 | 48 |
| 18 | 33 34 35 36 | 50 |
| 18 | 33 34 35 36 | 52 |
| 19 | 35 36 | 54 |
| 20 | 35 36 | 56 |

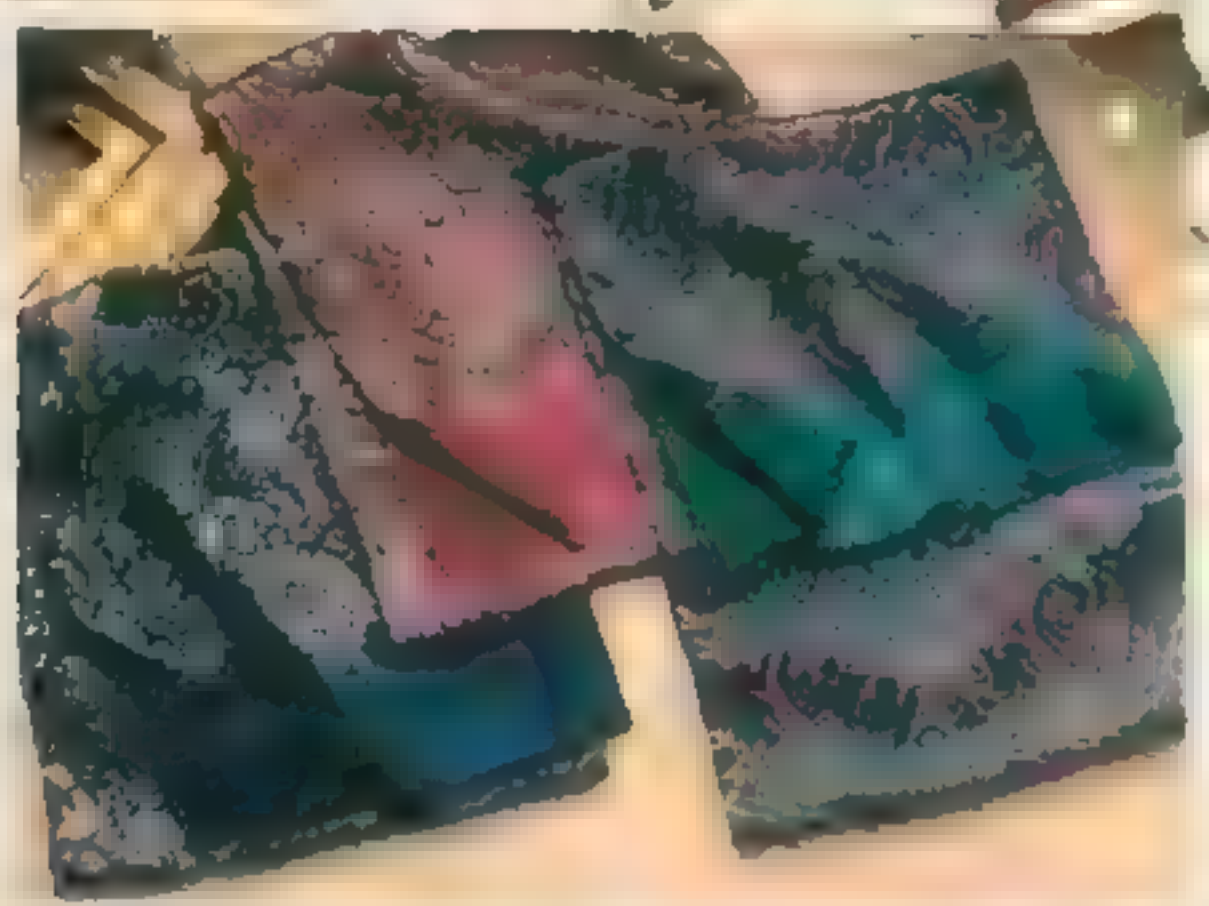
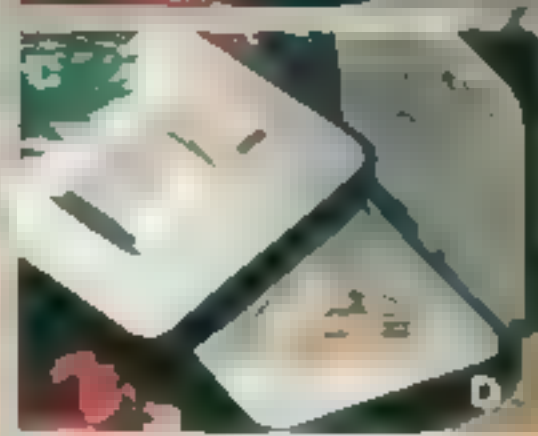

Save on Any 2 or More

gifts and accessories on pages 292-295.

Choose any combination and pay the lower price for each.

A & B Genuine Onyx Stone Accessories. Die-struck setting. Gold-tone finish. Packaged in velvet gift box. Made in U.S.A. Onyx imported from China.

A Money Clip. Diamond-engraved surface. Slide-action back. (0.50 lb.)
JP 537-1356 A Each 30.00; any 2 or more, each **25.99**

B Bar Cuff Links. Flip-action back. (0.50 lb.)
JP 537-1372 A Each set 37.00; any 2 or more, each set **32.99**

C & D Gold-Tone/Silver-Tone Accessories. Die-struck setting. Two-tone finish combines bright rhodium with gold-tone detailing. Packaged in velvet gift box. Made in U.S.A.

C Money Clip. Fully sculpted. Slide-action back. (0.50 lb.)
JP 537-1380 A Each 30.00; any 2 or more, each **25.99**

D Cuff Links. Flip-action back. (0.50 lb.)
JP 537-1398 A Each set 37.00; any 2 or more, each set **32.99**

E Silk Christmas Ties. Of 100% silk twill. Fully lined to the tip. About 4" wide. Regular length ties are about 56" long. Boxed suitable for gifting. Made in U.S.A. of imported fabric. (0.50 lb.)

Patterns: 93 tartan plaid, 92 Christmas figures, 91 Old St. Nick
JP 533-5450 C Each 20.00; any 2 or more, each **17.99**

F to I Leather Belts. A variety of styles and colors. (0.50 lb.)
Regular Sizes: 32 to 44 even. Big Sizes: 46 to 54 even.
Order same size as pants/waist size. If between even sizes, order next larger size.

F Stafford™ Executive Laced Dress Belt. Rich Italian leather, hand burnished and laced for an intriguing look. Full-grain leather liner. Heavy, solid brass buckle. 1 1/2" wide. Assembled in U.S.A. Colors: 82 black, 53 cinnamon, 50 cordovan.

JP 536-0565 D Regular Each 37.50; any 2 or more, each **31.99**

JP 536-2520 D Big Each 41.00; any 2 or more, each **34.99**

G Stafford™ Basketweave Dress Belt. About 1" wide with embossed design. Top-grain leather. Feather-edged. Two-piece, silver-finished metal buckle and tip set. Made in U.S.A.

Colors: 82 black, 53 tan

JP 536-2637 D Regular Each 25.00; any 2 or more, each **22.99**

JP 536-2645 D Big Each 29.00; any 2 or more, each **26.99**

H Stafford™ Executive Double Dome Dress Belt. Burnished Italian leather is hand-stitched on both edges and down the center to create the dome effect. Polished brass buckle with leather loop. Full-grain leather liner. 1 1/2" wide. Assembled in U.S.A. Colors: 50 cordovan, 53 cinnamon, 82 black.

JP 536-0490 D Regular Each 34.00; any 2 or more, each **29.99**

JP 536-2538 D Big Each 38.00; any 2 or more, each **32.99**

I Stafford™ Executive Full-Grain Cowhide Belt. Hand-stained leather with feather-edging. Three-piece, gold-tone metal buckle and tip set. 1 1/2" wide. Made in U.S.A. Colors: 82 black, 53 tan.

JP 536-2660 D Regular Each 25.00; any 2 or more, each **22.99**

J Hunt Club® Argyle and Flat-Knit Socks. Of lightweight cotton-and-nylon. Machine wash, tumble dry. Made in U.S.A. Sold in pkg. of 3 pairs—1 pair ea. of white, argyle, navy. (0.50 lb./pkg.) One size fits shoe sizes 7-12.

JP 503-1398 A Each pkg. 12.00; any 2 or more, each pkg. **9.99**

K Reversible Dress Scarf. Silk face with wool backing. About 55x12 inches. Imported. (0.50 lb.) Colors: 37 navy, 04 burgundy, 32 teal.

JP 535-0483 C Each 30.00; any 2 or more, each **27.99**

L 100% Silk Pocket Squares. About 16 1/2 x 16 1/2 inches—except Santa print, which is slightly smaller. Made in U.S.A. of imported fabric. Sold in pkg. of 3 (1 ea. of red solid, white solid and Santa print). (0.50 lb./pkg.)

JP 533-5468 A Each pkg. 25.00; any 2 or more, each pkg. **19.99**

M Tie, Suspenders and Hankie Sets. 100% silk jacquard reproductions of artwork by Burl Washington, Bob Smith and Cynthia Saint James. Regular length ties are fully lined, about 4" wide and 56" long. Button-on suspenders have leather end pieces. Boxed suitable for gifting. Imported. (1 lb.)

Patterns: 91 buffalo soldier, 92 Santa and reindeer, 93 10K walk

JP 536-0631 C Each set 40.00; any 2 or more, each set **35.99**

N Stafford™ Travel/Manicle Kit. Black leather, dual-zippered case. One compartment for toiletries. Separate side space holds included implements: scissors, razor, toenail and fingernail clippers, tweezers, file and comb.

Waterproof liner. About 10 1/2 x 3 1/2 x 7 1/2 inches. Made in U.S.A. of imported components. Leather imported from China. (1.50 lbs.)

JP 537-0432 A Each 49.99; any 2 or more, each **44.99**

O Christmas Boxers. Of 100% polyester. Elasticized waist. Hand wash, dry flat. Imported. (0.25 lb.) Colors: 91 red ornaments on black, 92 green trees on black.

Regular Sizes: state S (fits 28-30" waist), M (32-34), L (36-38)

JP 504-0696 D Each 12.00; any 2 or more, each **9.99**



Save on Any 2 or More

selections from our whimsical silk collection. Choose any combination of styles, sizes or colors, and pay the lower price for each.

A Mickey Pure Silk Boxers. Fully elasticized waist. One-button fly. Of pure silk. Hand wash. Line dry. Imported. (0.30 lb.) Colors: 91 Mickey Faces, 92 Mickey Panel. See sizes below.

JP 504-0712 D Each 22.00
..... Any 2 or more ea **19.99**

The Walt Disney Company

B to D Silk Loungewear by Reckless™. Sandwashed for a softer, more luxurious feel. Hand wash. Line dry. Imported.

B Print Silk Boxer. Elastic waist. (0.50 lb.) See sizes below.

Colors: 42 plum, 73 steel blue
JP 504-0506 D Each 14.99
..... Any 2 or more ea **11.99**

C Solid Silk Boxer. Elastic waist. (0.50 lb.) See sizes below.

Colors: 82 black, 04 burgundy, 37 navy, 32 teal
JP 504-0167 D Each 14.99
..... Any 2 or more ea **11.99**

D Silk Bikinis. Cotton liner provides added comfort. Styled with minimum coverage for the contemporary man. Low-rise. Sold in package of two (1 red, 1 black). Imported. (0.20 lb.) See sizes below.

JP 504-0704 B Pkg of 2 14.99
..... Any 2 or more ea pkg **11.99**

E Mickey Silk Charmeuse Robe. With an all-over Mickey print in navy, paisley. Belt with adjustable belt loops. Two patch pockets. Hand wash. Line dry or dry clean. Imported. (0.70 lb.) One size fits most.

JP 506-1528 A Each 80.00
..... Any 2 or more ea **59.99**

F Novelty Silk Jam Shorts. Of 100% silk charmeuse. Two side pockets with an outside drawstring. Elasticized waist. Full 19-inch jam length. Hand wash. Line dry or dry clean. Imported. (0.25 lb.) See sizes below.

Colors: 91 Flintstones, 92 Home Improvement, 93 Looney Tunes, 94 Mickey.
JP 505-0885 D Each 26.00
..... Any 2 or more ea **19.99**

Sizes for A - D, F

Regular Sizes (5'8" to 5'11"): S(28-30" waist); M(32-34); L(36-38); XL(40-42); State S, M, L, or XL.

Christmas trees sold on pages 378 and 379.

Choose Our Convenient
In-Store Pick Up
or Home Delivery!
1-800-222-6161

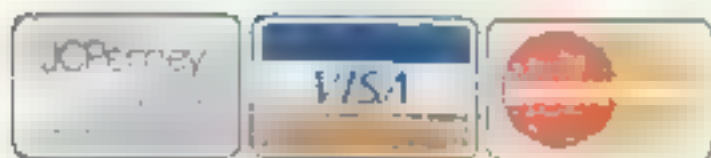

Any Novelty Short on these 2 pages 19.99

each, when you buy any 2 or more

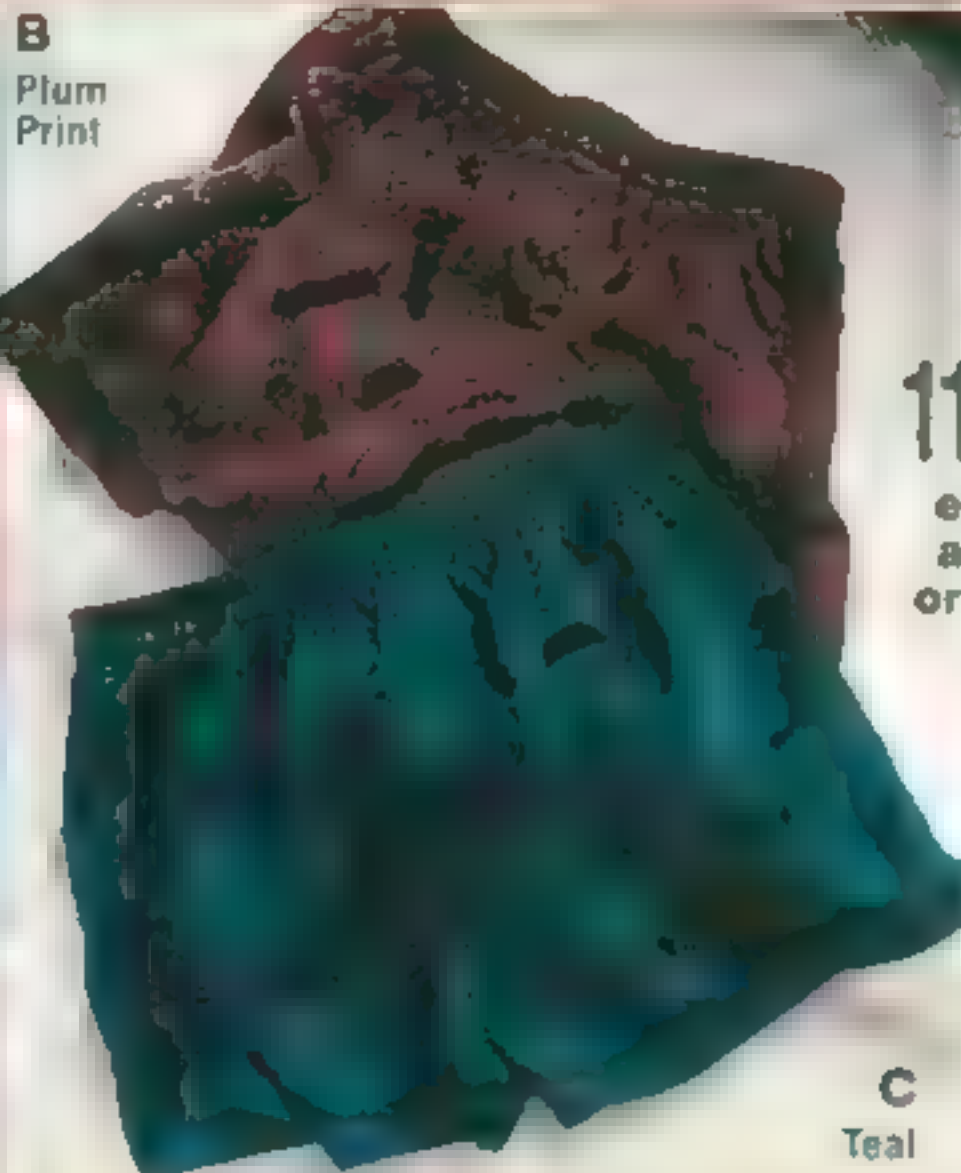

B
Plum
Print

D

11.99
each,
any 2
or more

C
Teal

E
Mickey
Silk Robe
F
94 Mickey
Shorts



91 Flintstones



92 Home Improvement



93 Looney Tunes

Silk Robe 59.99

each, when you buy any 2 or more

Save on Any 2 or More

loungewear items on these two pages. Choose any combination of styles, sizes or colors, and pay the lower price for each.

A to C Stafford™ 100% Cotton Terry Velour Robes and Wraps. Flannel-weight 11-12-oz. fabric offers a thick, fuzzy feel that's soft on the outside and absorbent on the inside. Available with or without monogram—see how to order below. Machine wash, tumble dry. Assembled in U.S. of imported fabric.

A Wrap. 4-track stitching. Elasticized waist with self-adhesive closure. His has one pocket (1 lb.). Colors: 37 navy, 34 royal, 26 hunter green, 40 purple, 78 white, 42 burgundy. Note: 37 navy available in His sizes only; 78 white available only in Her Regular size. His Regular/Tall (5'8" to 6'3"). One size fits most. Her Regular (5'3" to 5'11"). One size fits most.

| Size | Catalog No. | Each | Any 2 or more |
|------|---------------|-------|-----------------|
| His | JP 506-0686 C | 20.00 | 16.99 ea |
| Her | JP 506-2013 C | 20.00 | 16.99 ea |

B Hooded Maxi Robe. 4-track stitching on hood cuffs. Belt with double belt loops and two roomy patch pockets. (3-20 lbs.) See sizes below. Colors: 37 navy, 34 royal, 26 hunter green, 40 purple, 42 burgundy.

| Size | Catalog No. | Each | Any 2 or more |
|------------------|---------------|-------|-----------------|
| His/Reg/Tall | JP 506-3141 C | 75.00 | 59.99 ea |
| Her/Reg | JP 506-3144 C | 75.00 | 59.99 ea |
| His/Extra Tall | JK 506-0743 C | 85.00 | 71.99 ea |
| Her/Big/Reg/Tall | JK 506-0755 C | 85.00 | 71.99 ea |

C Kimono. 4-track stitching on facing cuffs, belt and two patch pockets. Double belt loops. (3 lbs.) See sizes below.

Colors: 37 navy, 34 royal, 26 hunter green, 40 purple, 78 white, 42 burgundy. Note: 37 navy available in His sizes only; 78 white available only in Her Regular size.

| Size | Catalog No. | Each | Any 2 or more |
|----------------------|---------------|-------|-----------------|
| Her/Reg/Tall | JP 506-2012 C | 50.00 | 42.99 ea |
| Her/Reg | JP 506-2012 C | 50.00 | 42.99 ea |
| His/Extra Tall | JK 506-0781 C | 65.00 | 54.99 ea |
| Her/Big/Reg/Reg/Tall | JK 506-0831 C | 65.00 | 54.99 ea |

Men's slipper sold on page 309.

Sizes for B & C

His Regular/Tall Sizes (5'8" to 6'3") and Her Regular Sizes (5'3" to 5'11"). One size fits most.

His Extra Tall Sizes (6'4" to 6'7"). MXT (38-44 in. chest), XL, XLT, 46, 52. State MXT, XL, XLT.

Her Big/Reg/Reg/Tall (5'8" to 6'3"). 2XL (50-52 in. chest), State 2XL.

Style 1



Style 2



Style 3



NEW! EMBROIDERED MONOGRAMS

Our new embroidered monograms come in 3 styles. For Styles 1 and 3, the last name (initials) belongs and in the center. State 2 or 3 initials and style number when ordering. White robes sewn in navy thread; all other robes sewn in white thread. A \$5 charge will be added for each monogram.

Quilt shown opposite; sold on page 387. Chair sold in our Fall '94 Catalog, page 966.

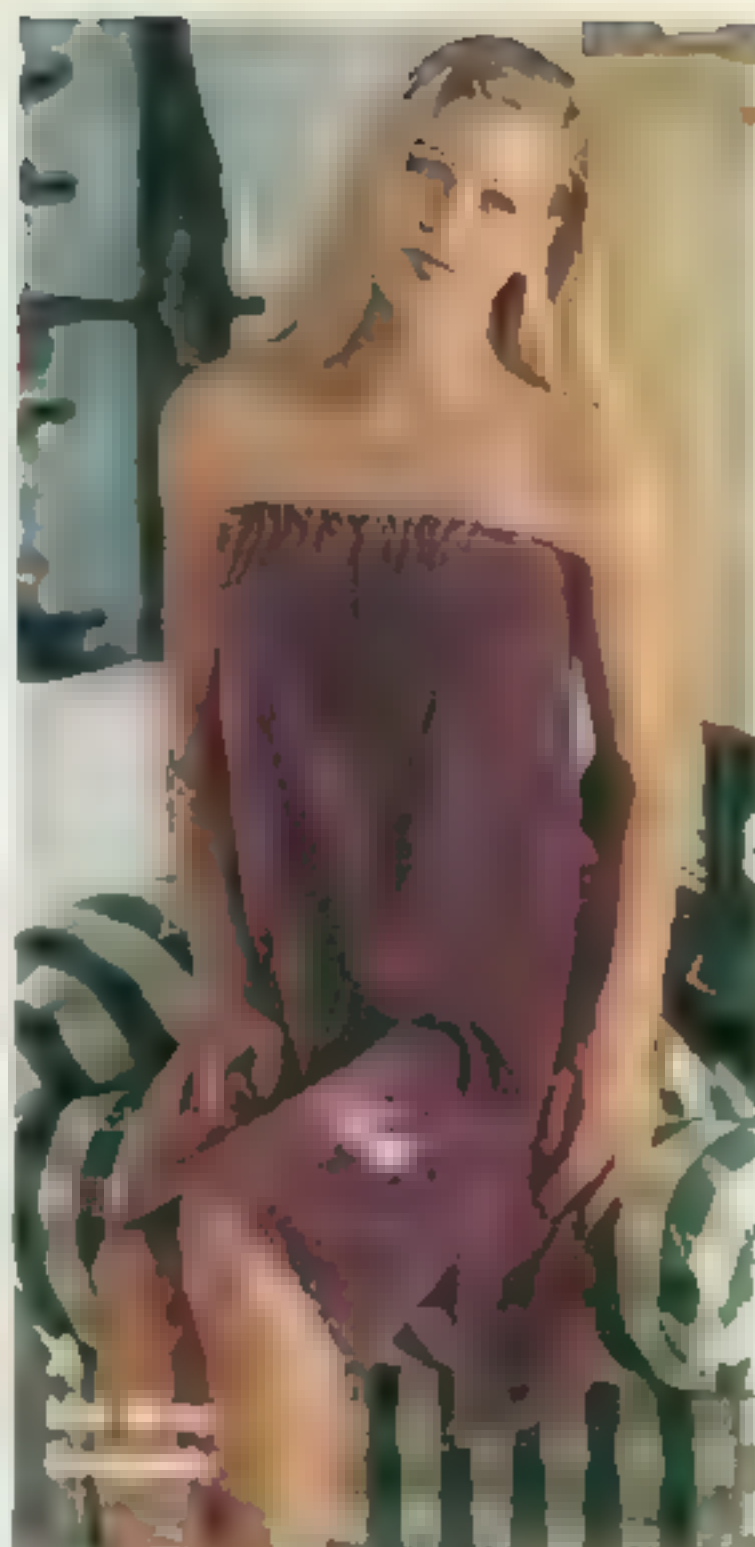

16.99

each, when you buy any 2 or more His or Her Wrap



A His Wrap: Royal

New embroidered monograms available. See how to order below.



Hunter Green

Purple

White



A monogrammed gift is nice—it adds the personal touch you want at Christmas. See details at left.

B
Her
Hooded
Robe
Hunter

B
His Hooded
Robe
Navy

C
His Kimono
Purple



42.99

each, regular sizes
when you buy any 2 or more
His or Her Kimonos

His or Her Hooded Robe 59.99

each, regular sizes, when you buy any 2 or more



A

Navy/
Tobacco



44.99

Save \$15 till January 3, 1995

Velour Kimonos

A

Tiger
Stripe



A & B Only till January 3, 1995, save \$15 on these Stafford® robes. After, order at regular price. Plus: 11.8 oz. padded cotton-kimono velour makes these robes and kimonos warm and absorbent. Machine wash, tumble dry. Imported. Regular Tail: 5'8" to 6'3". One size fits most.

A Fancy Velour Kimono. Mid-calf length, adjustable tie loops, front patch pockets. One-piece construction eliminates side seams for a stronger garment. 13 lbs.

Colors: 91 navy tobacco, 92 tiger stripe.

JP 506-1502 C
After 1/3 \$60.00
Till 1/3 44.99

B Velour Hooded Robe.

Maximum warmth with adjustable belt loops, two patch pockets and fur-trimmed cuffs. Available in a wide stripe. 14 lbs.

JP 506-1494 A
After 1/3 \$85.00
Till 1/3 69.99

For more information, see page 1063 or page 1064. For more information, see page 1064.

B



Hooded Velour 69.99

Save \$15 till January 3, 1995

STAFFORD

WishbookWeb.com

PolarFleece® technology
 combines thermal
 protection and moisture
 control to keep you
 warm, dry and
 comfortable without
 unnecessary bulk.

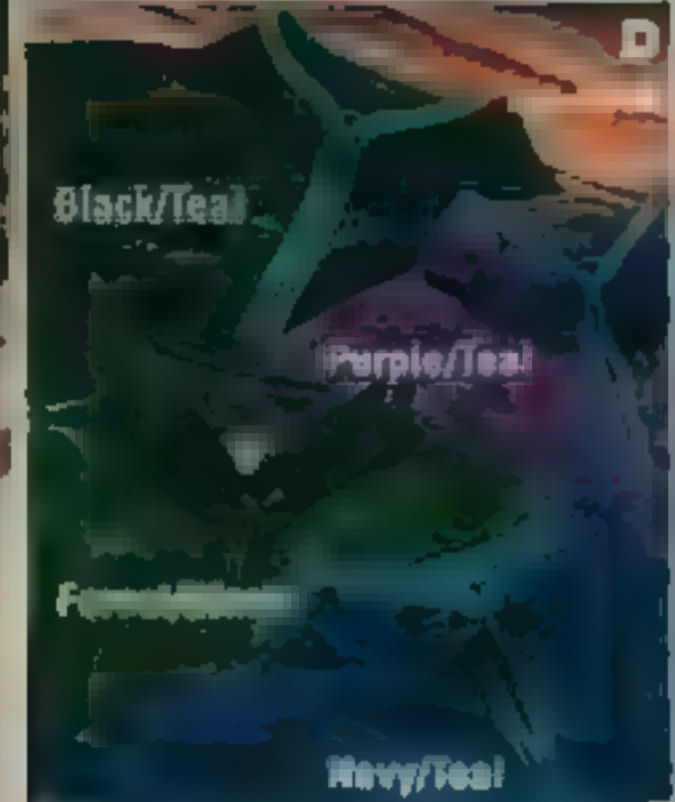

C
Crewneck

E
Pants

Both
in Navy



Save on Any 2 or More

selections from our
PolarFleece® collection.
 Choose any combination of
 styles, sizes or colors, and
 pay the lower price for each.

C PolarFleece® Crewneck Pullover. Soft and comfortable in 100% polyester. Special design keeps warmth in and moisture out. Anti-microbial finish resists odor-causing bacteria. Ribbed crewneck and cuffs. Machine wash, tumble dry. Made in U.S.A. (10-70 lb.)

Colors: 37 navy, 40 purple, 27 forest green, 82 black

See sizes below.

JP 504-0548 D Each 26.00
 Any 2 or more ea **21.99**

D PolarFleece® Zip-Neck Pullover.

100% polyester fabric provides soft, warm comfort and moisture control. Anti-microbial finish resists odor-causing bacteria. Zipper neck closure, rib knit cuffs, hemmed bottom. Machine wash, tumble dry. Made in U.S.A. (10-70 lb.)

Colors: 82 black/teal, 40 purple/teal, 27 forest green/black, 37 navy/teal

See sizes below.

JP 504-0530 D Each \$30.00
 Any 2 or more ea **24.99**

E PolarFleece® Pants. 100% polyester fabric wicks moisture away from skin.

Anti-microbial finish resists odor-causing bacteria. Pull-on styling with elasticized waist and knit cuffs. Machine wash, tumble dry. Made in U.S.A. (10-70 lb.)

Colors: 37 navy, 40 purple, 82 black

See sizes below.

JP 504-0555 D Each 22.00
 Any 2 or more ea **18.99**

The Original Arizona Jean Company®

Kimono. Soft and comfortable blanket print fleece. Aztec design with cuffed sleeves, two patch pockets and adjustable belt loops. Mid-calf length. Made in U.S.A. of imported fabric. (1-50 lbs.)

Color: navy, burgundy, hunter

One size fits most.

JP 506-2005 A Each 60.00

. Any 2 or more ea **44.99**

Sizes for C to E

Tops: Regular Sizes (5'8" to 5'11") state M (38-40 chest), L (42-44) or XL (46-48)

Bottoms: Regular Sizes (5'8" to 5'11") fits inseams up to 32"; state M (34-36 waist), L (38-40) or XL (42-44)

Choose Our Convenient
 In-Store Pick Up
 or Home Delivery!
1-800-222-6161

Save on Any 2 or More

flannels on these two pages. Choose any combination of styles, sizes or colors, and pay the lower price for each.

A to D St. John's Bay® Plaid Flannels. Yarn-dyed 100% cotton flannels both soft and warm. Machine wash, tumble dry. Imported. (1 lb.)

Colors: 91 green/navy white
92 green/navy red-yellow

A Robe. Mid-calf length. Shawl collar, two patch pockets. Tie belt. Full-length sleeves.

| Size | Catalog No. | Each | Any 2 or more |
|------------|---------------|-------|-----------------|
| Regular | JK 506-1908-D | 36.00 | 29.99 ea |
| Tall | JK 506-1909-D | 38.00 | 31.99 ea |
| Extra-Tall | JK 506-1910-D | 43.00 | 36.99 ea |
| Big | JK 506-1924-D | 46.00 | 38.99 ea |

B Shorts. Covered elastic waist, button fly front, two side pockets.

| Size | Catalog No. | Each | Any 2 or more |
|---------|---------------|-------|-----------------|
| Regular | JK 505-1594-D | 16.00 | 13.99 ea |
| Big | JK 505-1495-D | 18.00 | 15.99 ea |

C Nightshirt. Three-button, V-neck front. Mid-calf length, side vents.

| Size | Catalog No. | Each | Any 2 or more |
|------------|---------------|-------|-----------------|
| Reg. Tall | JK 505-1529-D | 26.00 | 21.99 ea |
| Extra Tall | JK 505-1529-D | 27.00 | 22.99 ea |
| Big | JK 505-1537-D | 29.00 | 24.99 ea |

D Pajamas. Coat-front top has chest pocket. Pants have elasticized waist.

Regular Sizes (5'8"-5'11" tall, state S(34-36 chest), M(38-40), L(42-44) or XL(46-48))

Tall Sizes (6'0"-6'3" tall, state MT(38-40 chest), LT(42-44), XL(46-48) or 2XLT(50-52))

Extra-Tall Sizes (6'4"-6'7" tall, state MXT(38-40 chest), LXT(42-44), XLXT(46-48) or 2X(50-52))

Big Sizes (5'10"-6'3" tall, state 2XL(50-52 chest) or 3XL(54-56))

| Size | Catalog No. | Each | Any 2 or more |
|------------|---------------|-------|-----------------|
| Regular | JK 505-0380-D | 36.00 | 29.99 ea |
| Tall | JK 505-0380-D | 38.00 | 31.99 ea |
| Extra-Tall | JK 505-0380-D | 40.00 | 33.99 ea |
| Big | JK 505-0380-D | 44.00 | 36.99 ea |

Sizes for Loungewear on These Two Pages:

Robes: Regular Sizes (5'8"-5'11" tall, state S M(36-42 chest) or L XL(44-48))
Tall Sizes (6'-6'3" tall, state MT(38-42 chest) or LT XL(44-48))

Extra-Tall Sizes (6'4"-6'7" tall, state MXT(40-42 chest) or LXT XLXT(44-52))

Big Sizes (5'8"-6'3" tall, state 2XL(50-52 chest) or 3XL(54-56))

Shorts: Regular Sizes (5'8"-5'11" tall, state S(29-30 waist), M(32-34), L(36-38) or XL(40-42))

Big Sizes (5'8"-6'3" tall, state 2XL(46-48 waist) or 3XL(50-52))

Nightshirts: Regular-Tall Sizes (5'8"-6'3" tall, state S M(34-40 chest) or L XL(42-48))

Extra-Tall Sizes (6'4"-6'7" tall, state MXT(38-44 chest) or XLXT(46-52))

Big Sizes (5'8"-6'3" tall, state 2XL(50-52 chest) or 3XL(54-56))

Slippers sold on page 310

ST. JOHN'S BAY®

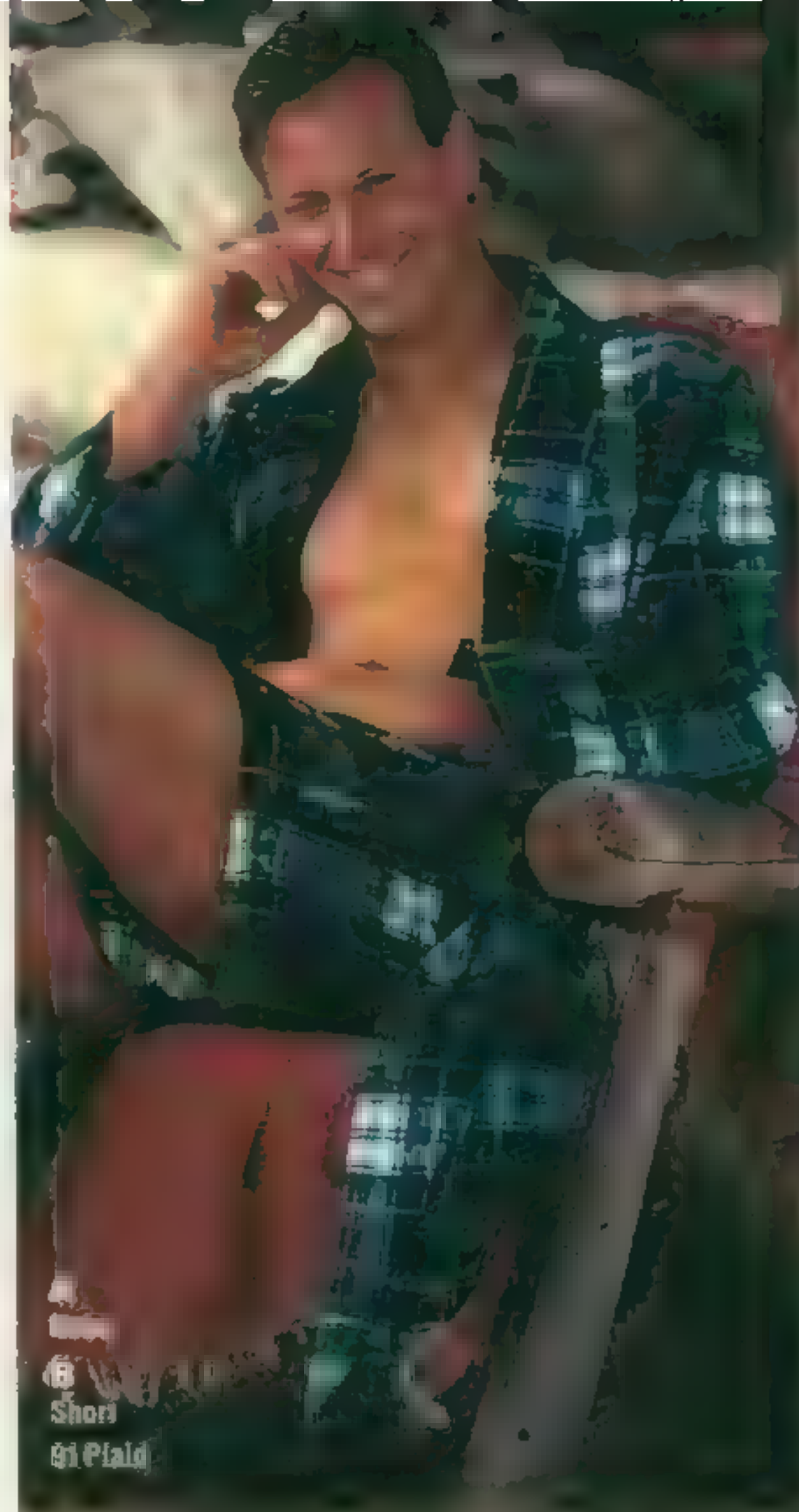

6 Robe
91 Plaid

Warm, Cozy All-Cotton Flannels



C Nightshirt
91 Plaid

92 Plaid





Pajamas
91 Plaid



92 Plaid



E to G St. John's Bay® Wilderness Print
Flannel Loungewear. Of 100% printed
cotton flannel. Machine wash, tumble dry.
Made in U.S.A. See sizes opposite.

E Flats. Mid-calf length, shawl collar,
two patch pockets, and two button (27 lbs.)

| Size | Catalog No. | Each | Buy 2 or more |
|---------------|---------------|-------|---------------|
| Regular | JK 506-1506 B | 38.99 | 32.99 ea. |
| Tall | JK 506-1573 B | 49.99 | 34.99 ea. |
| Extra-Tall | JK 506-1601 B | 44.99 | 37.99 ea. |
| Knit Top/Tall | JK 506-1598 B | 49.99 | 39.99 ea. |

F Lounging Shorts. Button-through fly.
Covered elasticized waist. (1 lb.)

| Size | Catalog No. | Each | Buy 2 or more |
|---------|---------------|-------|---------------|
| Regular | JK 505-1842 B | 18.99 | 15.99 ea. |
| Big | JK 505-1808 B | 21.99 | 18.99 ea. |

G Nightshirt. Three-button V-neck front,
mid-calf length. (1.75 lbs.)

| Size | Catalog No. | Each | Buy 2 or more |
|---------------|---------------|-------|---------------|
| Regular/Extra | JK 505-0981 B | 28.99 | 23.99 ea. |
| Extra-Tall | JK 505-0919 B | 39.99 | 25.99 ea. |
| Big | JK 505-0927 B | 32.99 | 27.99 ea. |



NFL Loungewear in Your Favorite Teams

Cowboys
49ers
Raiders
Bears
Redskins

Dolphins
Giants
Bills
Jaguars
Panthers





■ Santa Sport

Santa Nightshirts 21.99

when you buy any 2 or more



93 Santa Beach

Holiday blues keeping you awake at night? Can't sleep? You can call us to place an order toll-free, 24 hours a day, 7 days a week. We can't sleep either.



F
91 Santa Stripe

A to E Only till January 3, 1995. save on NFL loungewear. After, order at regular price.

State team number and name

- 03 Dallas Cowboys 07 Chicago Bears
- 10 San Francisco 49ers
- 13 Buffalo Bills 21 Miami Dolphins
- 22 Los Angeles Raiders
- 24 Washington Redskins 27 New York Giants
- 41 Carolina Panthers
- 42 Jacksonville Jaguars

A Save \$3 on NFL Nightshirt. Of 100% cotton jersey knit. Team logo and Looney Tunes™ character The Tas™ printed on front. Machine wash, tumble dry. Made in U.S.A. (1 lb.) One size fits most
JP 505-1867 C... After 1/3 20.00
..... Till 1/3 **16.99**

B Save \$10 on NFL Flannel Robe. Of 100% cotton flannel. Tie belt and two pockets. Plaids vary by team. Machine wash, tumble dry. Made in U.S.A. (1 lb.) One size fits most
JP 506-1437 C... After 1/3 40.00
..... Till 1/3 **29.99**

C Save ■ on NFL Flannel Shorts. Elasticized waist and two side pockets. Of 100% cotton flannel. Plaids vary by team. Heat-sealed fabric patch logo on leg. Machine wash, tumble dry. Made in U.S.A. (0.75 lb.)
Regular Sizes: S(28-30" waist), M(32-34) L(36-38) XL(40-42)
State S, M, L or XL
JP 505-1065 D... After 1/3 18.00
..... Till 1/3 **14.99**

D Save \$6 on NFL Ski Pajamas. Tops have henley-style collar and ribbed cuffs. Pants have elastic waist, fly front, rib cuffs. Team NFL screen-printed top and matching team color pants. 100% cotton jersey knit. Machine wash, tumble dry. Imported. (1.25 lbs.)
Regular Sizes: (5'8" to 5'11")
S(34-36" chest) M(38-40) L(42-44) XL(46-48) State S, M, L, XL
JP 505-1875 D... After 1/3 32.00
..... Till 1/3 **25.99**

E Save \$6 on NFL 100% Silk Jam Shorts. Outside drawstring. Two side pockets. Overall length of 19 inches. Hand wash, line dry. Imported. (0.30 lb.)
Regular Sizes: S(fits 28 to 30" waist), M(32-34), L(36-38), XL(40-42) State S, M, L or XL
JP 505-1883 D... After 1/3 28.00
..... Till 1/3 **19.99**

F Save on Any 2 or More Christmas Nightshirts. Choose any combination of patterns and sizes and save! It's the perfect gift for him or her. Fashioned of 100% cotton, fully cut with rib-knit collar and short sleeves. Side vent. Machine wash, tumble dry. Imported. (1 lb.)
Colors: 91 Santa stripe, 92 Santa sports, 93 Santa beach
Regular Sizes: S/M(fits 34 to 40" chest), L/XL(42 to 48) State S/M or L/XL
JP 505-1909 D... Each 29.00
..... Any 2 or more, each **21.99**

Waterproof

A Front-zipper snow boot. Waterproof-coated nylon upper with 9" shaft. Thermolite insulation combined with Nylex™ and foam lining for warmth. Molded polyvinyl chloride rubber sole. Imported from China. (3 10 lbs.) JP 634-0616 E **29.99**



A
Black

B St. John's Bay™ snow boot with 9" shaft. Polyvinyl chloride with Thermolite thermal protection. Thermoplastic rubber foot and sole. Imported from Korea. (3 lbs.) D: medium | whole 7-12 | Half sizes order next larger whole size. JP 604-2451 E **29.99**



B
Black

C St. John's Bay boot with 4" shaft. Padded collar and waterproof rubber foot. Tan/brown has leather shaft. Dark brown/green has dried suede shaft. Nylon lining with foam and Thinsulate™ insulation. Cushioned insole. Rubber sole. Imported from China. (3 50 lbs.) JP 011-3530 Z **37.99**



Dark Brown/ Green

C
Tan/Brown

D St. John's Bay 8" D-ring boot. Oil-tanned suede shaft with waterproof rubber foot. Removable wool and rayon-felt lining with fleece top. Molded rubber lug sole. Imported from Korea. (3 50 lbs.) JP 802-0653 E **69.99**



D
Green/ Brown

E Badger D-ring boot has full-grain leather 6" shaft and molded waterproof rubber foot. Removable wool-felt liner with acrylic cuff. Rubber sole. Imported from Canada. (3 50 lbs.) JP 802-0299 E **84.99**

F St. John's Bay pull-on boot. Oil-tanned suede leather 5" shaft with rubber foot. Nylon lining. Foam and Thinsulate™ insulation. Cushioned insole. Rubber sole. Imported from China. (3 50 lbs.) JP 802-0281 E **44.99**



E
Tan/Brown

F
Green/Brown

G
Green/Brown

G Self-adhesive closure boot has suede and full-grain leather 8" shaft with padded collar and waterproof molded rubber foot. Removable polypropylene and wool-felt insulated liner. Rubber lug sole. Imported from China. (3 50 lbs.) D: medium | whole 7-12 | Half sizes order next larger whole size. JP 802-0651 E **74.99**

Sizes

D: medium | whole 7-13 | Half sizes order next larger whole size

**Introducing
Timberland® Work
steel-toe hikers and
waterproof boot
for men and women.
Serious equipment for
top performance.**



H & J Steel toe hikers. Full-grain leather uppers with 4" shaft, padded collars and tongues. Removable EVA footbeds. Steel toes meet ANSI C/75 standards. Oil-resistant rubber soles. Imported from Taiwan. (4.25 lbs.)

H Men's. D (medium) whole, half 7-12, 13.
JP 010-4521 Z **100.00**

J Women's. M (B-medium) whole, half 5-10.
JP 802-0703 E **90.00**

K Waterproof steel toe boot. Full-grain leather upper with 8" shaft. Cambrelle™ lining. Latex sealed nylon stitching. Steel toe meets ANSI C.75 standards. Polyvinyl chloride lug sole. Made in U.S.A. (4.25 lbs.)

Men's.
D (medium) whole, half 7-12, 13
EE (wide) whole, half 8-11, 12.
JP 010-4745 Z **115.00**

L Steel toe hiker. Full-grain leather upper with 4" shaft, padded collar and tongue. Removable EVA footbed. Cement construction. Steel toe meets ANSI C.75 standards. Oil-resistant rubber sole. Imported from Taiwan. (4.25 lbs.)

Men's. D (medium) whole, half 7-12, 13
JP 802-0737 E **100.00**

Women's. M (B-medium) whole, half 5-10
JP 802-0745 E **96.00**

**Wolverine Wilderness®
waterproof hikers and boots
for men and women.**

M Waterproof leather hiker with 6" shaft. Dri-lex™ lining helps wick away moisture. Thinsulate™ insulation. Removable cushioned insole and heel pad. Durashocks™ polyurethane sole. Made in U.S.A. (4.25 lbs.)

Men's. In B, D and EE widths. Also size 15
JP 011-3555 Z **124.99**

N Waterproof 6" sport boot. Full-grain leather and nylon. Cambrelle™ lining with removable cushioned insole and heel pad. Unit-molded Durashocks™ polyurethane sole. Made in U.S.A. (4.25 lbs.)

Men's. In D and EE widths
JP 011-3563 Z **109.99**

Women's.
M (B-medium) whole, half 5-10, 11.
W (D-wide) whole, half 5-10, 11.
JP 011-3571 Z **109.99**

O Waterproof hiker with full-grain leather upper and padded collar on 6" shaft. Dri-lex™ lining. Fully cushioned removable footbed with heel insert. Thinsulate™ thermal insulation. Durashocks™ polyurethane unit-molded sole. Made in U.S.A. (4.25 lbs.)

Men's. In B, D and EE widths. Also size 15
JP 802-0760 E **124.99**

P Gore-Tex® boot with waterproof upper and padded collar on 8" shaft. Cambrelle™ lining. Thinsulate™ thermal insulation. Cushioned heel pad and removable padded insole. Durashocks™ polyurethane unit-molded sole. Made in U.S.A. (4.25 lbs.)

Men's. In D and EE widths. Also size 15
JP 011-3548 Z **229.99**

Wolverine Wilderness Sizes for Men
B (narrow) whole, half 9-12, 13, 14
D (medium) whole, half 7-12, 13, 14
EE (wide) whole, half 7-12, 13, 14



H
Men's
Black
Also Brown

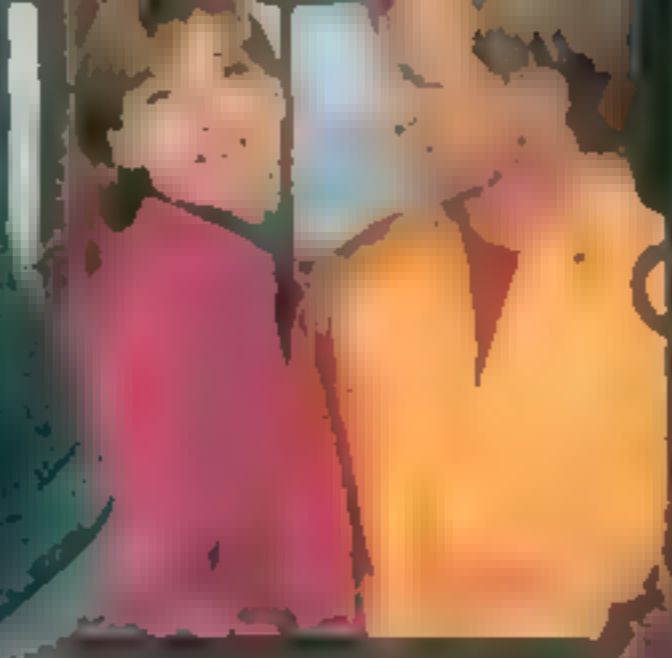

J
Women's
Brown



K
Men's
Wheat
Also Black



L
Men's and
Women's
Brown



M
Dark
Taupe

N
Navy
Pewter



M
Men's
Chocolate



N
Men's and
Women's
Halburn/Pike



O
Men's
Golden
Brown



P
Men's
Brown

P
Loden



A
Brown

A ■ John's Bay® mid-boot. Full-grain cowhide leather with hand-sewn construction and leather nubuck trim. Padded collar. Synthetic lining, cushioned insole and heel pad. Composition rubber sole. Imported from China. (2.50 lbs.)
D (medium) whole, half 7-11, 12, 13
JP 634-0533 ■ **49.99**

B Arizona Jean Co.® leather boot. Goodyear welt construction. Rubber lug sole. Imported from China. (2.20 lbs.)
D (medium) whole, half 7-11, 12, 13
JP 011-3597 Z **49.99**

C Arizona Jean Co. suede hiker. Leather upper with padded collar. Foam and nylon tricot lining. Polyvinyl chloride sole and toe guard. Imported from China. (2.50 lbs.)
D (medium) whole, half 7-11, 12, 13
JP 011-3605 ■ **34.99**



B
Rust



C
Tan



Black



Black



D
Brown

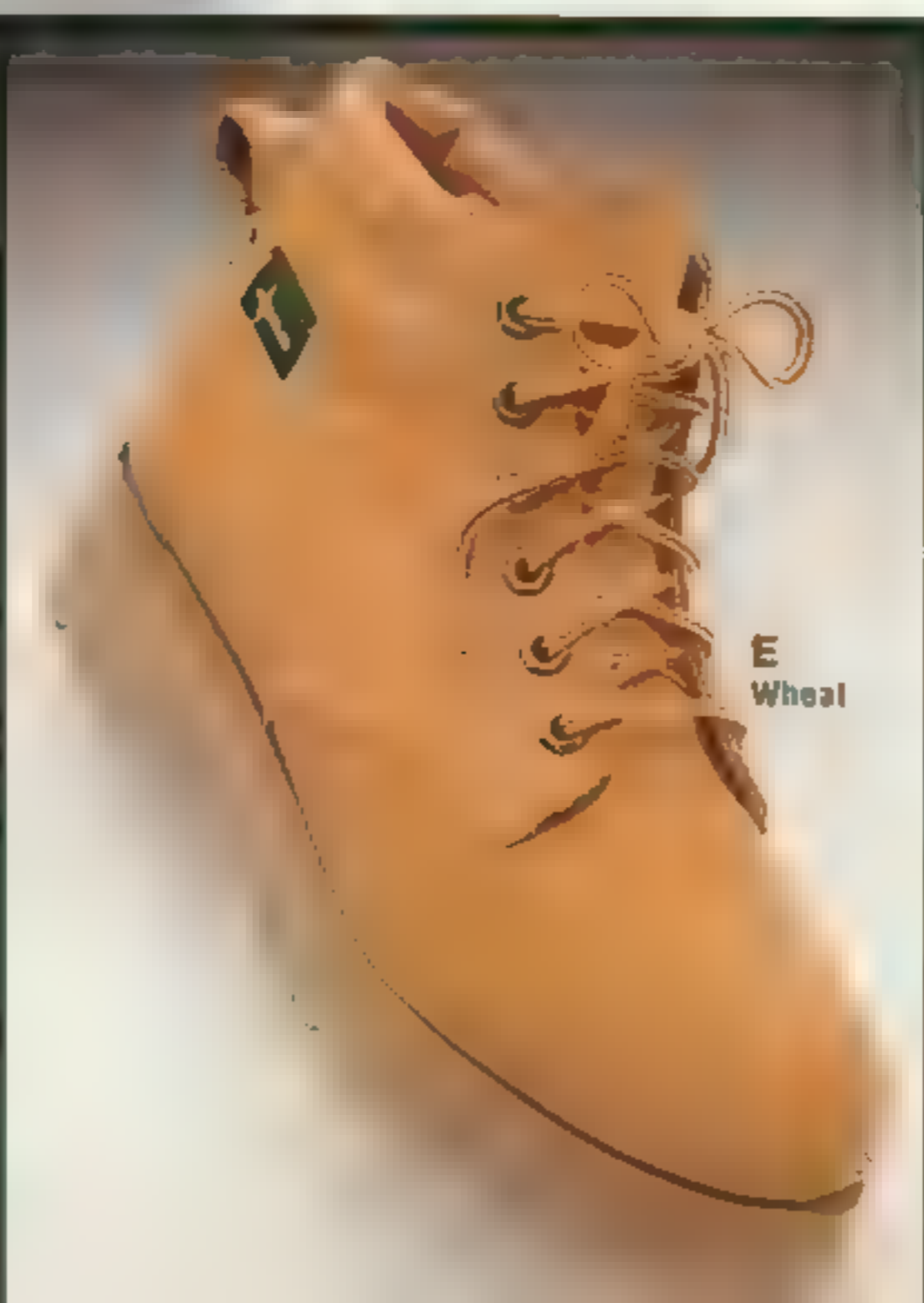

E
Wheat

D Eastland® oil-tanned leather boot with padded collar and moc-toe construction. Cushioned heel pad and unit-molded polyurethane mini-lug sole. Made in U.S.A. (2.50 lbs.)
D (medium) whole, half 7-11, 12, 13
JP 903-0024 E **70.00**

E Eastland leather nubuck boot with padded collar. Cushioned heel pad. Vibram® unit lug sole. Made in U.S.A. (2.50 lbs.)
D (medium) whole, half 7-11, 12, 13
JP 011-3589 Z **78.00**



Black



F
Navy



G
Black



G
With
Travel
Case

F Velour espadrille. Cotton and polyester upper with embroidered crest. Polyester piping, print lining. Flexible rubber blend molded sole. Machine wash, line dry. Imported from Mexico or China of domestic materials. (2.20 lbs.)
Dressed in whole 8-13. Half sizes, order next larger whole size.
JP 669-0390 E **20.00**

G Travel slipper by L. B. Evans. Textured vinyl slipper with matching zippered travel carrying case. Padded insole with cushioned heel. Suede leather sole. Imported from China. (2.20 lbs.)
Dressed in whole 7-15. Half sizes, order next larger whole size.
JP 669-0333 E **19.00**

H & J L. B. Evans leather scuff and opera slipper. Padded insole and suede leather sole. Imported from China. (2.20 lbs.)
Dressed in whole, half 7-12, 13, 14-15.
EEE (extra wide) whole, half 7-12, 13, 14-15.

H Scuff.
JP 011-3456 Z **35.00**

J Opera slipper.
JP 011-3449 Z **35.00**

K Polar boot with polyester suede upper. Polyester shearling lining. Stitched flexible indoor/outdoor rubber tread sole. Machine wash, line dry. Imported from Mexico or China of domestic materials. (2.20 lbs.)
Dressed in whole 8-13. Half sizes, order next larger whole size.
JP 011-3472 Z **22.00**

L Corduroy slipper by L. B. Evans. Comfortable cotton and polyester upper. Fully cushioned insole lined with cotton terry cloth. Indoor/outdoor EVA cushioned sole. Imported from China. (3.25 lbs.)
Dressed in whole, half 7-12, 13, 14-15.
EEE (extra wide) whole, half 7-12, 13, 14-15.
JP 011-3464 Z **20.00**

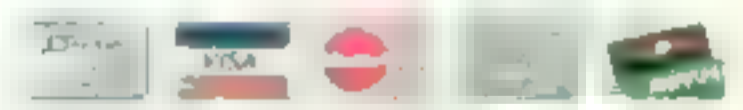

H
D, EEE
Burgundy
Also
Black

J
D, EEE
Black
Also
Burgundy



K
Tan

Hunter
Green



L
D, EEE
Navy



Black

Firesider

A & B Sheepskin slippers. Hand-laced, hand-lasted with genuine shearing lining and foam padded insoles. Synthetic non-skid indoor/outdoor rubber soles. Made in U.S.A. (1.70 lbs.)
D(medium) whole 7-13. Half sizes, order next larger whole size

A Moc-toe boot.
JP 600-5391 E **42.00**

B Moccasin with adjustable
JP 803-1940 E **39.00**

C Rough-out leather moccasin with hand-laced construction and adjustable rawhide drawstring. Polyester fleece lining. Synthetic rubber indoor/outdoor sole. Made in U.S.A. (1.70 lbs.)
D(medium) whole 7-13. Half sizes, order next larger whole size
JP 600-5573 E **32.00**

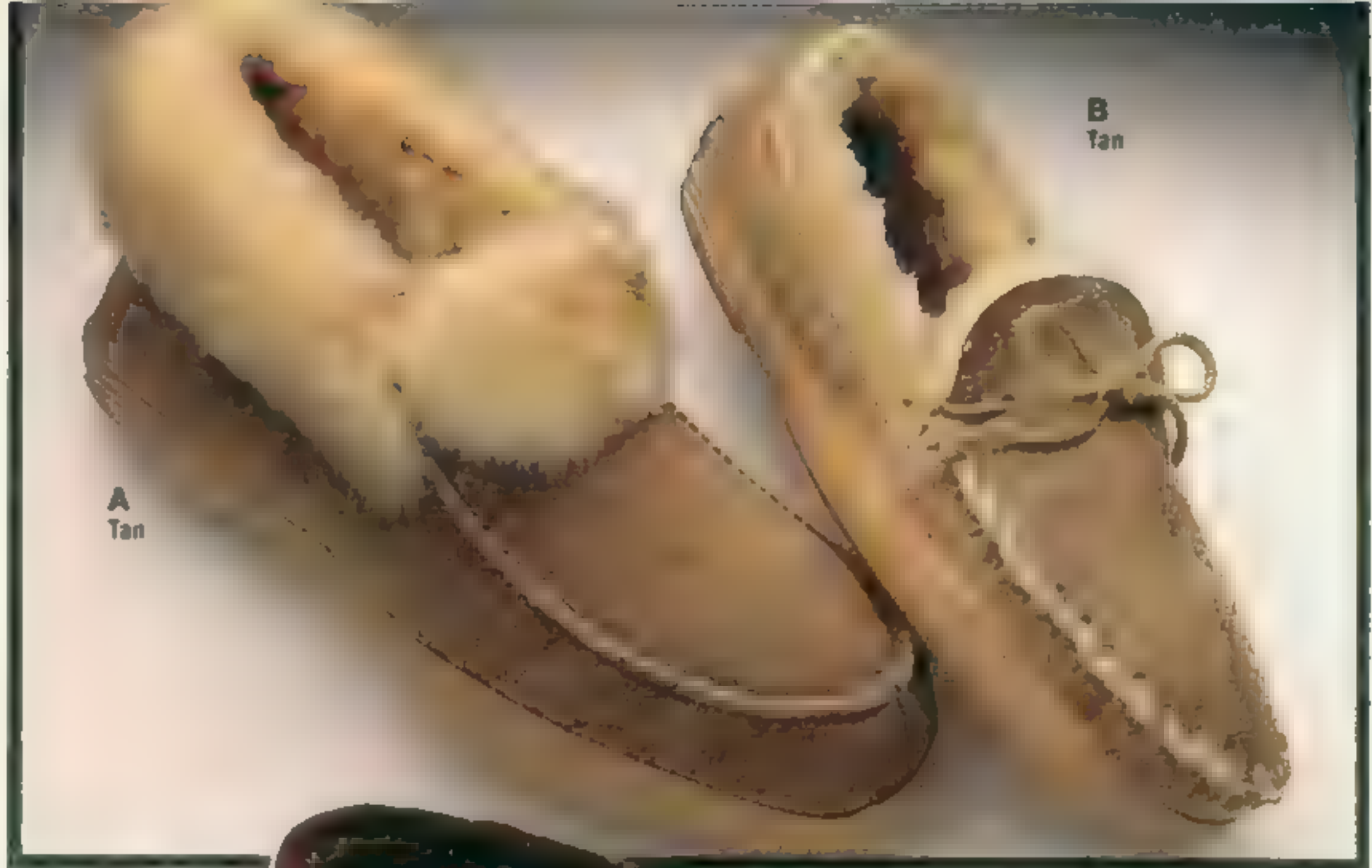

A
Tan

B
Tan



D
Tan

D
Brown



C
Brown

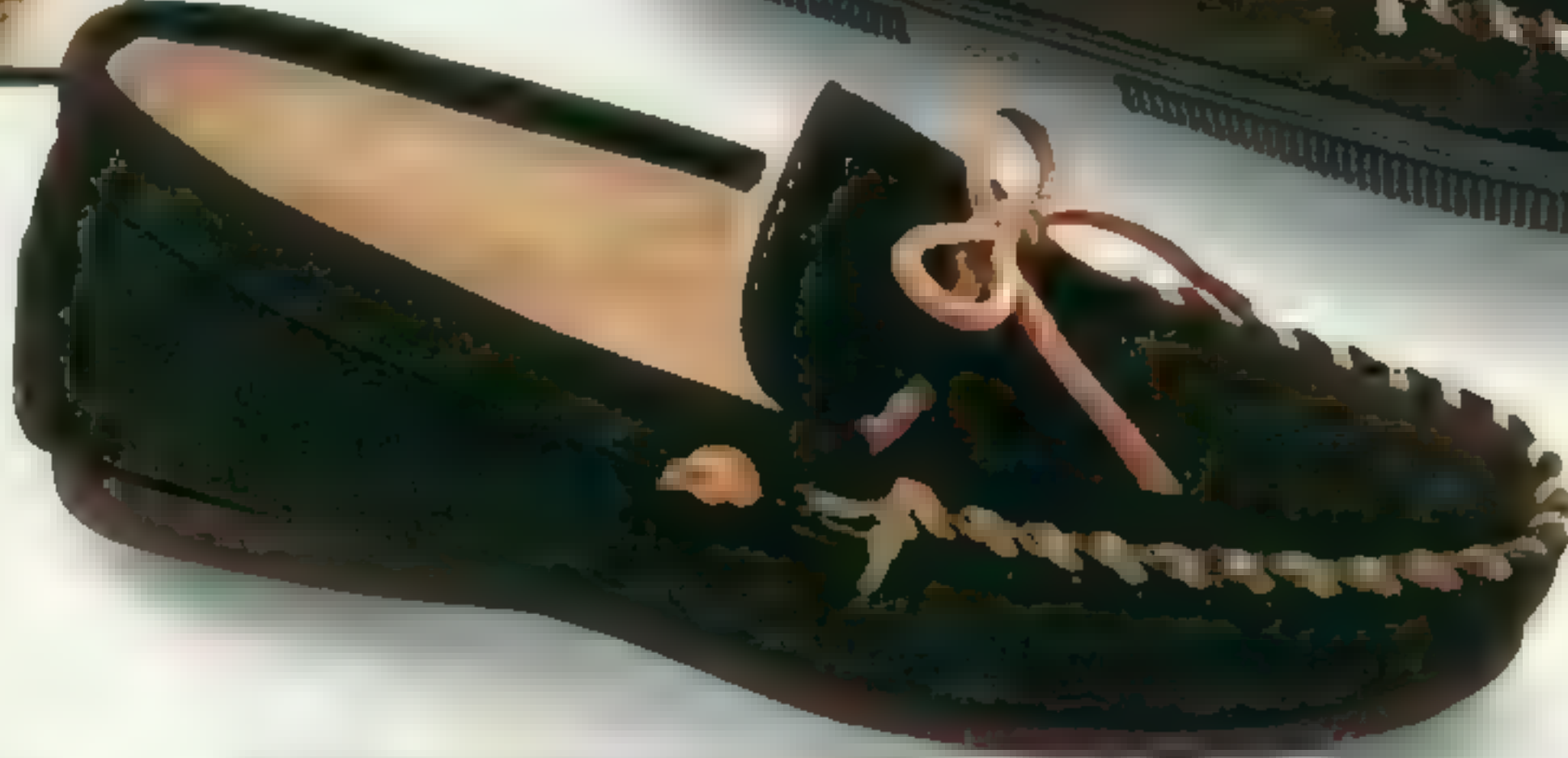

D Suede moccasin. Leather with hand-laced construction. Acrylic pile lining. Indoor/outdoor compound rubber sole. Made in U.S.A. (1.60 lbs.)
D(medium) whole 7-13. Half sizes, order next larger whole size
JP 011-3480 E **30.00**

E Comfort toe suede leather moccasin with hand-laced construction and adjustable drawstring. Thinsulate lining for warmth. Indoor/outdoor synthetic rubber sole. Made in U.S.A. (2.20 lbs.)
D(medium) whole 7-13. Half sizes, order next larger whole size
JP 011-3498 Z **34.00**

F Hand-laced moccasin. Sueded split-leather lined with warm acrylic pile. Soft padded wrap-around suede sole. Made in U.S.A. (1.10 lbs.)
D(medium) whole 6-13. Half sizes, order next larger whole size
JP 600-0269 B **25.00**



Cinnamon

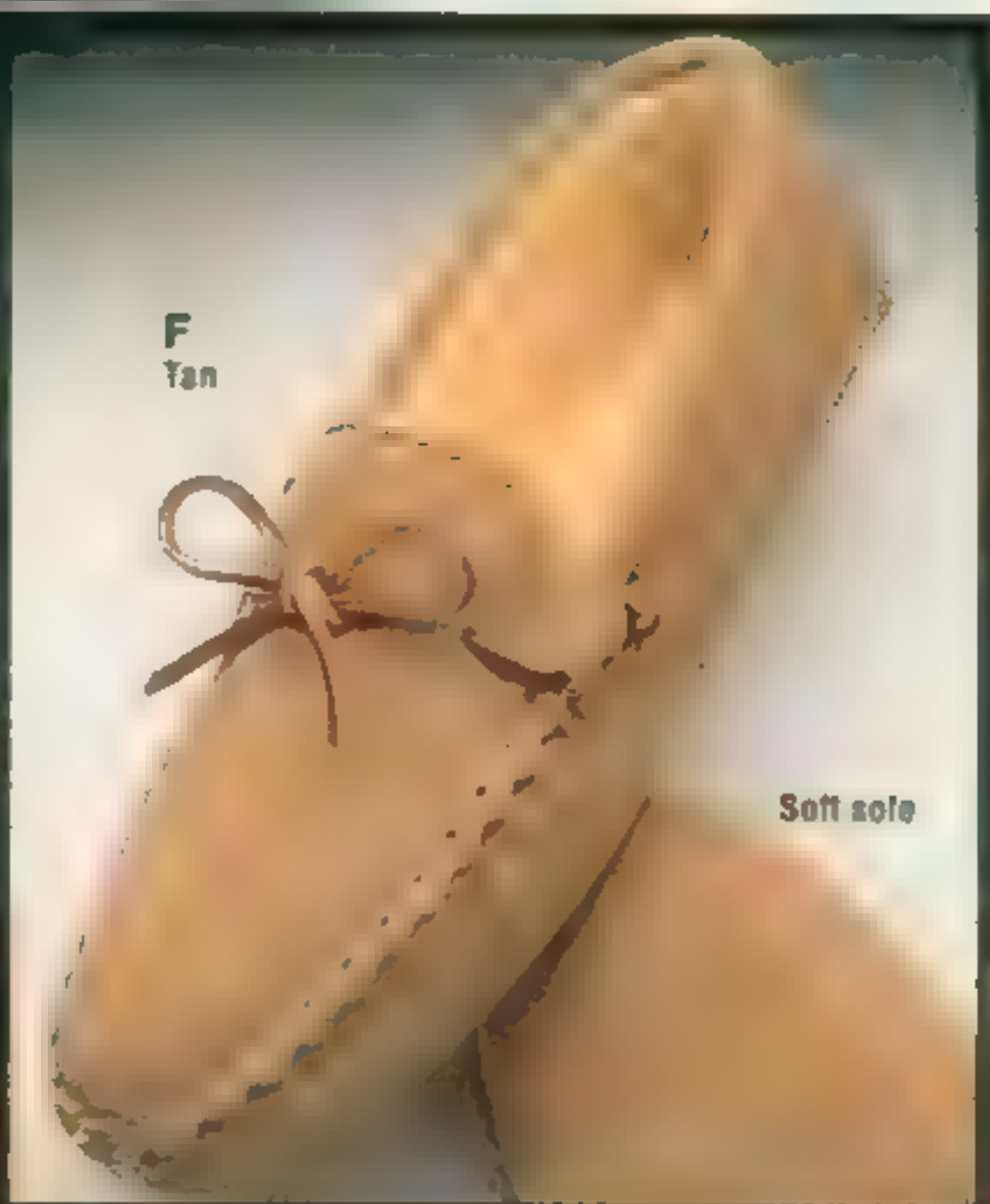

F
Tan

Soft sole

G Whipstitched split leather suede slipper. Padded foam insole and split-leather sock with indoor/outdoor latex crepe sole and wedge heel. Made in U.S.A. (2-20 lbs.)
 D (medium) whole 7-13. Half sizes, order next larger whole size.
 JP 011-3522 Z **39.00**

M Hush Puppies® Romeo slipper. Suede split-leather upper with double elastic gores for a better fit. Acrylic pile lining. Indoor/outdoor crepe rubber sole. Made in U.S.A. (1-60 lbs.)
 D (medium) whole, half 7-12, 13.
 JP 011-3506 Z **32.00**

J Stafford™ leather opera slipper. Moisture absorbing Cambrelle™ sock lining. Cushioned indoor/outdoor crepe rubber sole and heel. Made in U.S.A. (1-10 lbs.)
 B (narrow) whole, half 7-11, 12, 13.
 D (medium) whole, half 7-11, 12, 13.
 EEE (extra wide) whole, half 7-11, 12, 13.
 JP 011-3514 Z **30.00**



K Romeo-style leather slipper. Twin elastic gores. Indoor/outdoor composition rubber sole and heel. Made in U.S.A. (2-20 lbs.)
 D (medium) whole, half 7-11, 12, 13.
 EEE (extra wide) whole, half 7-11, 12, 13.
 JP 010-7987 Z **32.00**

L Towncraft™ sport slipper. Sueded polyester upper with double elastic gores. Arch-cushioned insole. Cushioned foam-back polyester pile lining. Indoor/outdoor thermoplastic rubber sole. Made in U.S.A. (2-20 lbs.)
 D (medium) whole 7-12. Half sizes, order next larger whole size.
 JP 010-4760 Z **18.00**

M Isoloner™ slipper with embroidered NFL™ team emblem. Polyester fleece upper. Cotton terry cloth and polyester lining with cushioned insole. Indoor/outdoor rubber sole. Imported from the Philippines. (1-90 lbs.)
 Teams: 03 Cowboys (Not shown), 10 49ers, 21 Dolphins, 41 Panthers.
 Sizes: S (7-8), M (8-9), L (10-11), XL (12-13). State S, M, L, or XL.
 JP 669-0499 D **22.00**

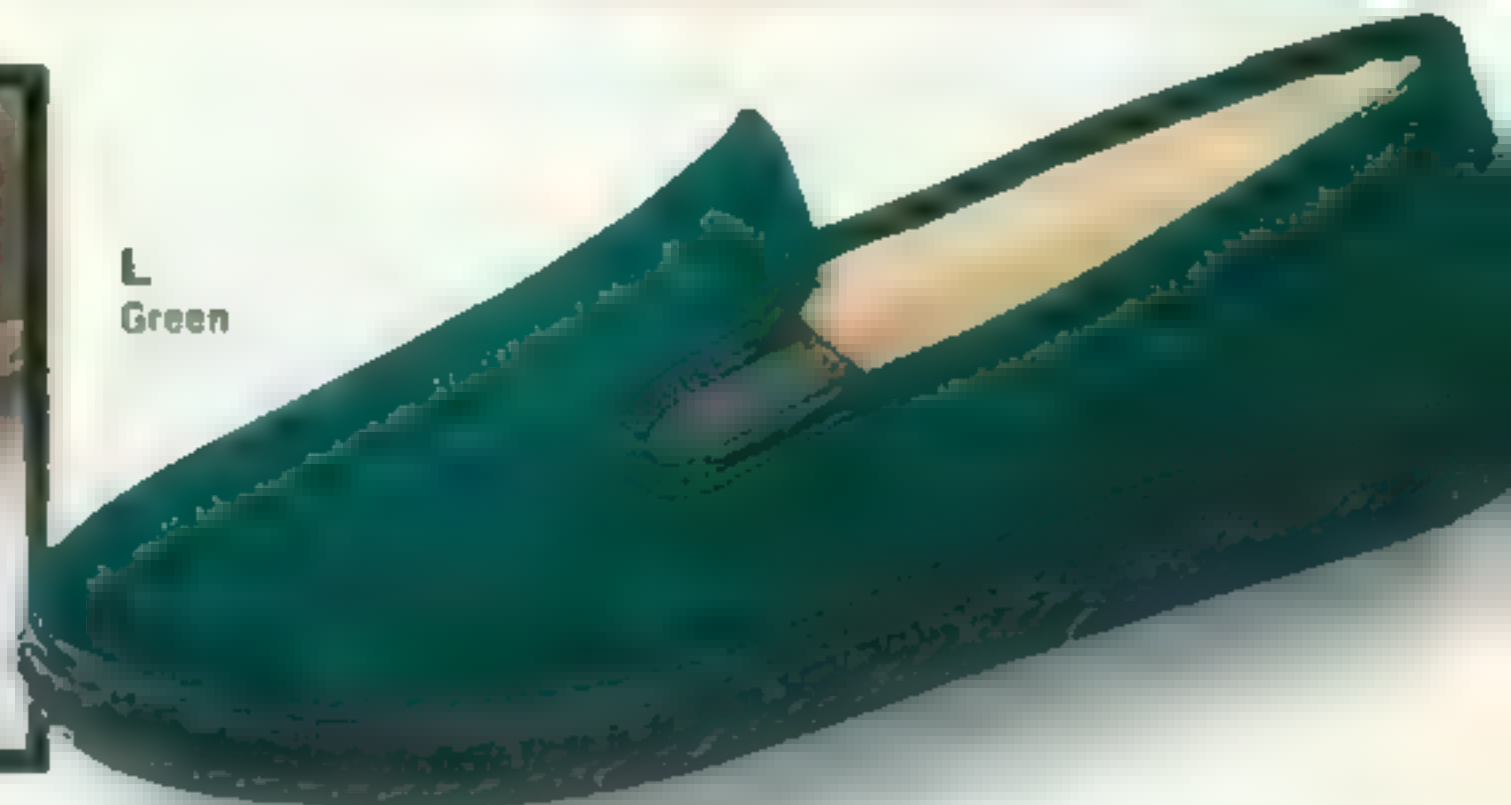



A

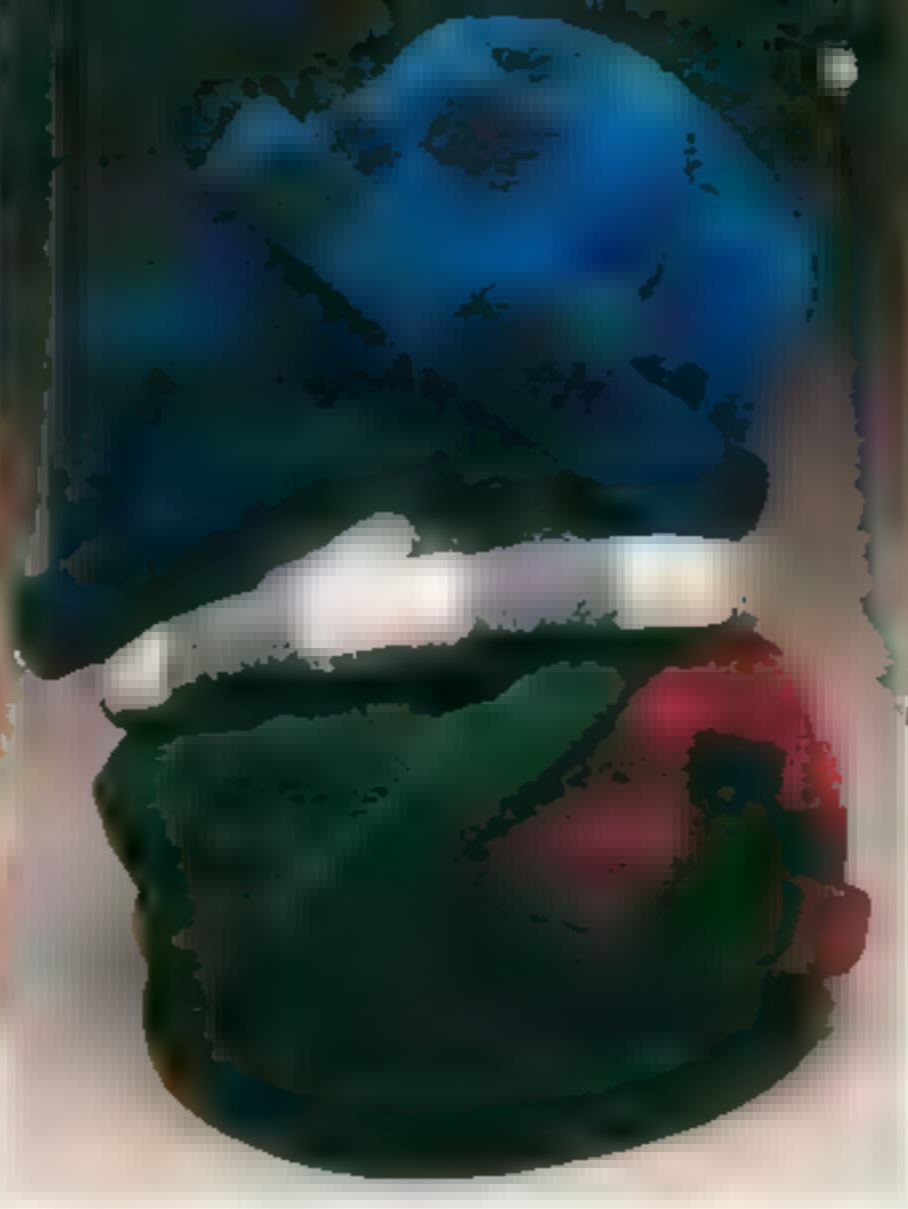

C



F



H



K

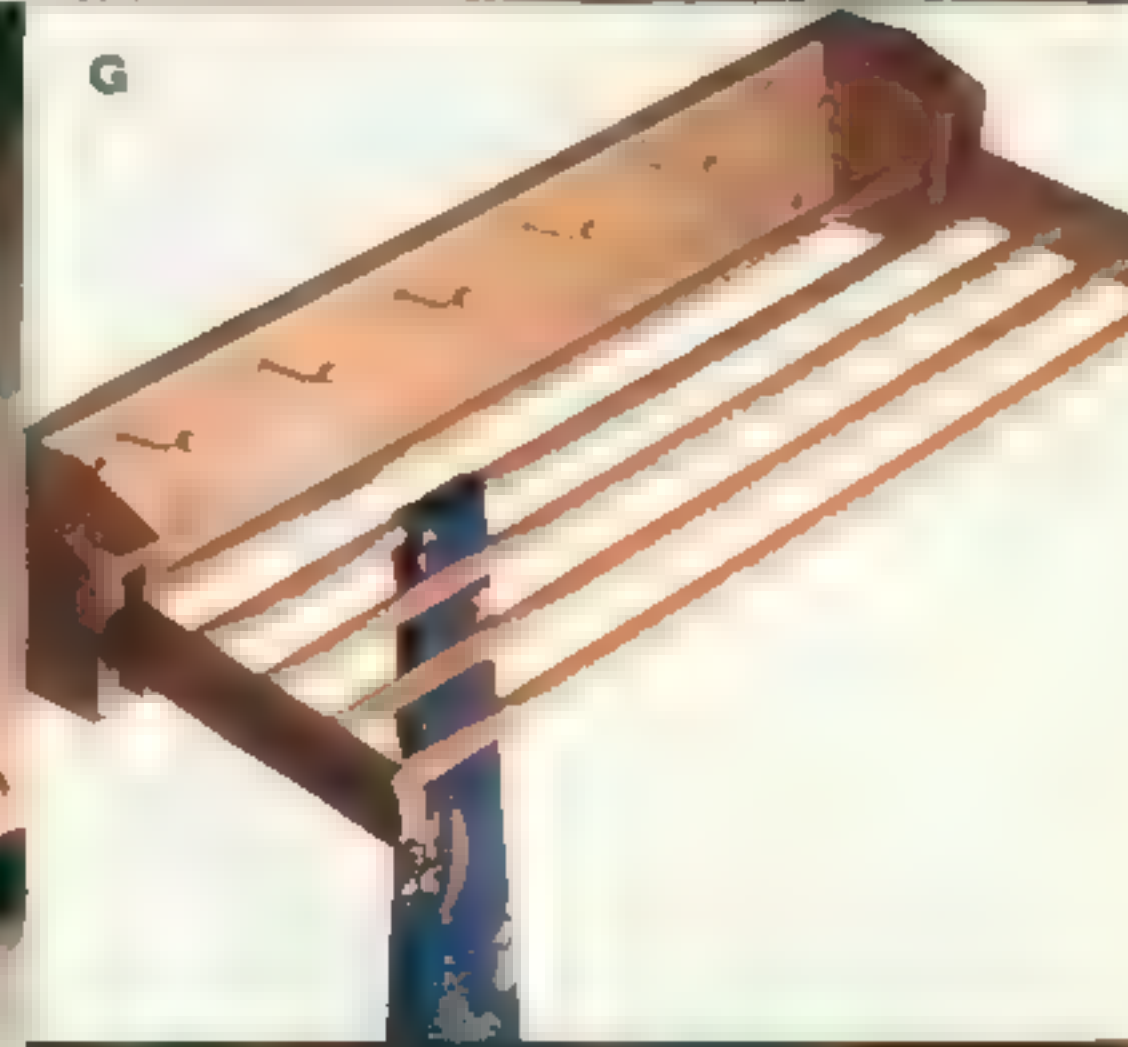
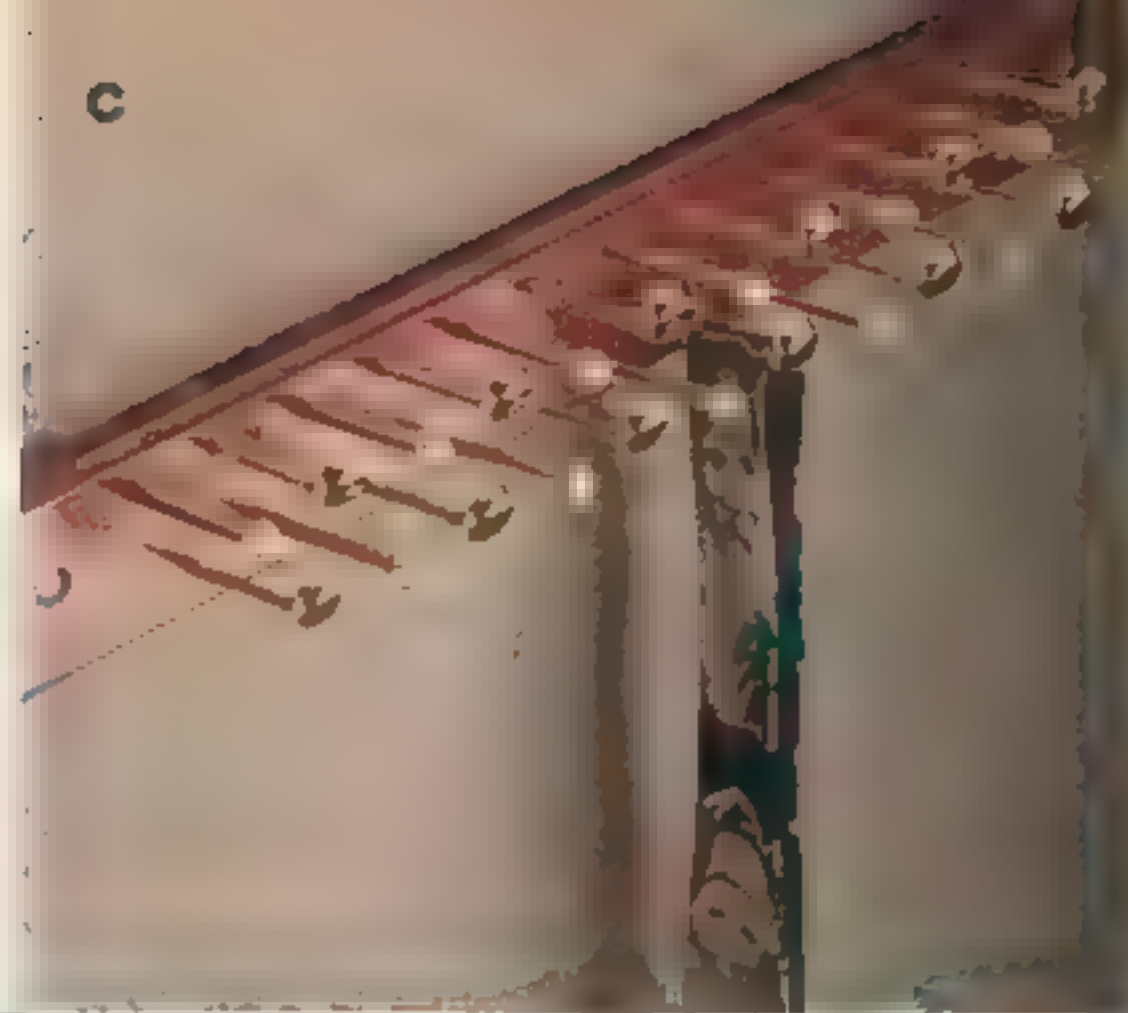
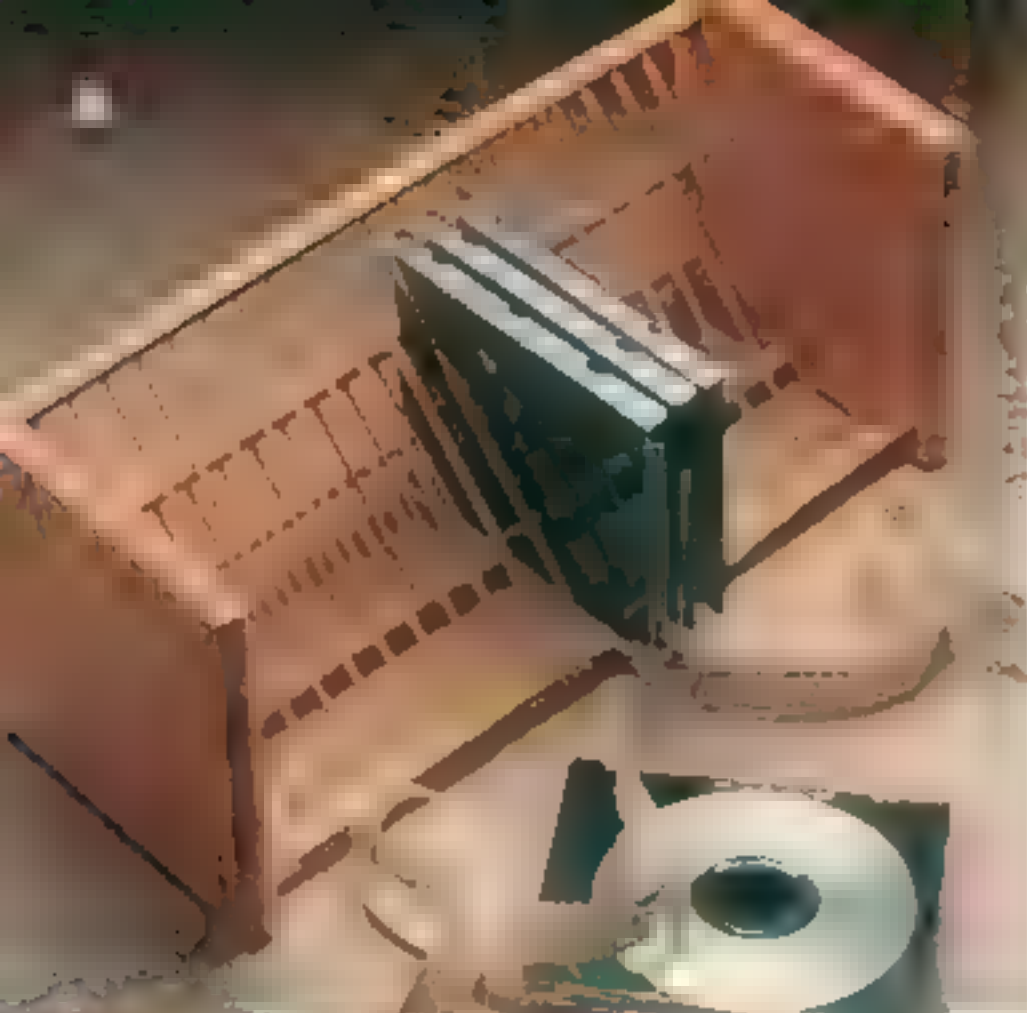

Save on Any 2 or More

gifts and accessories on pages 312-317. Choose any combination and pay the lower price for each.

A CD Holder. A gift that is both attractive and functional. Of solid oak. Holds 22 CDs within easy reach. Also holds floppy discs and hard discs for personal computer. About 14" x 5" x 6 1/2" inches. Imported from Taiwan. (2.50 lbs.)
JP 537-0440 A ... Ea. 26.00 2 or more, ea. **22.99**

B New! Multi-Game Pack. Includes five brass-plated and five nickel-plated metal jumbo jacks cast from a turn-of-the-century style jack, two spongy rubber balls, 34 assorted glass marbles with two big shooter marbles, oversized natural wood pick-up sticks. In attractive wooden case with instructions and game histories included. About 12 3/4" x 5 1/4" x 2 3/8" inches. Made in U.S.A. (2 lbs.)
JP 537-0424 A ... Ea. 25.00 2 or more, ea. **19.99**

C New! Golf Tie Rack. Of genuine pecan hardwood. Solid brass tie pegs resembling golf club heads and golf balls hold up to 24 ties. Brass screws for mounting. About 14" x 1" x 2" inches. Imported from Taiwan. (0.90 lb.)
JP 537-1414 A ... Ea. 17.50 2 or more, ea. **14.99**

D Stafford™ Pine Shoe Shine Kit. Of solid Eastern white pine finished with polyurethane stain. Reinforced at the corners for lasting durability. Includes polish applicator brushes, buffing brushes, napped twin buffing cloths and two containers of polish—one black, one brown. About 14 x 12 x 9 inches. Made in U.S.A. (6 lbs.)
JP 537-1307 A ... Ea. 38.00 2 or more, ea. **29.99**

E Jewelry Box. Of solid oak with felt lining. Hinged lid with inlaid duck design opens to reveal multi-storage and ring compartments. About 10" x 6" x 2" in. Imported from Taiwan. (1.50 lbs.)
JP 537-0614 A ... Ea. 25.00 2 or more, ea. **19.99**

F Boxed Grooming Kit. Contains everything needed to maintain a handsome moustache or beard: comb, scissors, brush and mirror. Of solid oak with solid brass accent plate. About 6 x 4 x 1 inches. Imported from Taiwan. (1 lb.)
JP 537-0713 A ... Ea. 22.00 2 or more, ea. **17.99**

G Tie and Belt Rack. Of solid oak. Folds out and locks in place for access. Folds down against wall to store. Ribbed bars hold about 60 ties. Six gold-tone metal hooks store up to 36 belts. About 20 x 9 1/2 x 3 inches. Imported from Taiwan. (3 lbs.)
JP 537-0820 A ... Ea. 29.00 2 or more, ea. **25.99**

H Tic-Tac-Toe Set. Solid oak board has recessed squares for solid brass playing tokens. Includes five 'X' and five 'O' tokens. Base is about 6 x 6 x 1/4 inches. Imported from Taiwan. (1 lb.)
JP 537-1281 A ... Ea. 16.00 2 or more, ea. **13.99**

I Cascading Alarm Clock. Black plastic body. Easy-to-read display. Back light. Separate time and alarm screens. Built-in 5-minute snooze. Requires one AAA battery (not included—sold on page 562). About 3" x 2" x 1/2" inches. Imported from China. (0.50 lb.)
JP 537-1521 A ... Ea. 20.00 2 or more, ea. **17.99**

J Miniature Pool Table. Of solid oak. Fully functional. Includes balls, rack, return tray and two cue sticks. Measures approximately 8" x 4" x 2" inches. Imported from Taiwan. (1 lb.)
JP 537-1240 A ... Ea. 18.50 2 or more, ea. **16.99**

Samsonite

Our leather accessories collection
 craftsmanship presents
 outstanding leather,
 tanned to resist staining,
 scratching and wear.

And, of course, it's designed
 with the detail required to
 make a lasting impression.

K10 N Samsonite® Leather Accessories, featuring
 fine craftsmanship, constructed of full-grain leather. Soft, supple, yet
 durable. Imported from China. Color: 01 black/53 brown.

Save \$15

when you buy any 2 or more

K1 Executive Travel Bag. Removable shoulder strap.
 Multiple, easy-access pockets to organize business cards,
 passports, cellular phones, etc. About 11x13 1/2x3 inches.
 (1.78 lb.) Note: available in 82 stock only.

537-1208-E Each 49.00; buy 2 or more, ea. 74.99

L111 Fold-In calendar, removable twelve-month calendar/
 planner. Letter-size notepad. Multiple inside storage pockets.
 About 14x10 1/2x2 inches. (1.28 lb.)

537-1117-C Each 30.00; buy 2 or more, ea. 74.99

Save \$6

when you buy any 2 or more

M1 Six-Ring Agenda. Deluxe interior pockets. Notepad.
 Tab closure. About 5 1/2x10 1/2 inches. (1.40 lb.)

537-1198-C Each 40.00; buy 2 or more, ea. 33.99

B1 Carbon Deluxe Passport Case. The Samsonite Carbon
 collection is designed with attention to the exacting
 demands of today's professional businessperson and traveler.
 Patented state-of-the-art precision hinge with carbon-
 reinforced durability. Multiple inside pockets. Removable
 traveler's check holder. About 9x5 1/2x2 inches. (1.40 lb.)

537-1315-C Each 48.00; buy 2 or more, ea. 33.99

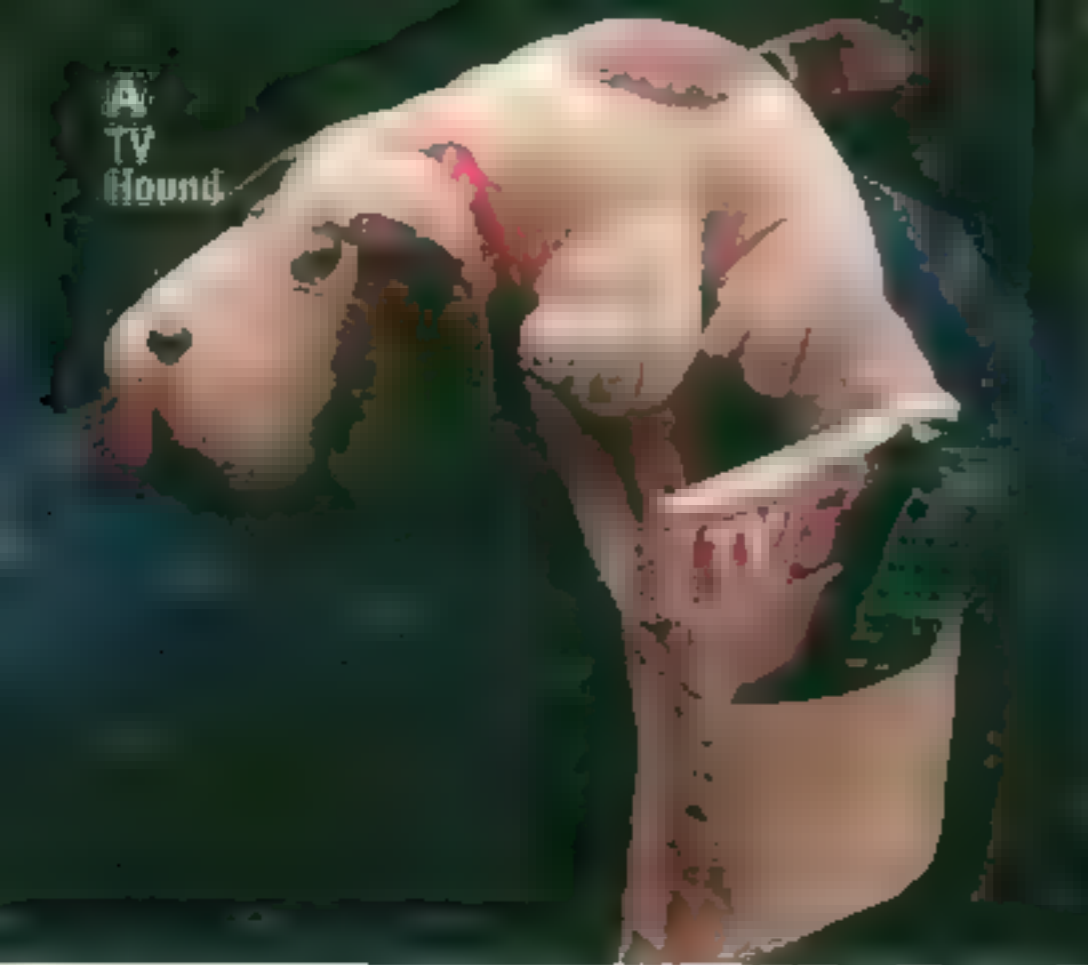

Save on Any 2 or More

gifts and accessories on pages 312-317. Choose any combination and pay the lower price for each.

A TV Pets sit on chair arm. Two side pockets hold remote control and program guide. Of cotton corduroy with polyester ribbed feet. Furry Hound has acetate ribbon. Kitty has cotton nose and acetate pillow with cotton ticking. About 11x7x3 inches. Imported from China. (1.40 lb.)

JP 537-0945 A TV Hound
JP 537-0515 A TV Kitty
Ea. 15.00 2 or more **13.99**

B New! NFL® Stein. 1-liter antique-washed stoneware tankard. Raised relief design of your favorite team logo is fired into body glaze. Individually numbered by hand. About 6 1/2 x 5 1/2 x 11 1/2 inches. Made in U.S.A. of materials imported from Brazil. (2.20 lbs.) See available teams on facing page.

JP 537-0994 C Ea. 20.00 2 or more **17.99**

C Page-A-Day® Calendars. Full-color calendars celebrating two all-time favorite pastimes. Car calendar features dream machines, classics and roadsters. Golf holes calendar takes you on an international tour of the world's great golf courses a different hole each day. About 7x6x2 inches. Made in U.S.A. (1.25 lb.) Stoves: 92 cars, 91 golf holes.

JP 537-0606 C Ea. 10.00 2 or more **8.99**

D New! Accuwash Power Washer. Pulse Flow Power combination fan spray and oscillating stream system for vehicles, stone, windows, aluminum siding, grills, etc. Three nozzles hold cleaning solutions. Attaches to your garden hose. Plastic construction. About 16 1/2 x 7 1/2 x 3 1/2 inches. Made in U.S.A. (2.20 lbs.)

JP 537-1067 A Ea. 30.00 2 or more **26.99**

E Motorized Money Mill Bank. Turns itself on when coins are inserted. A quick and easy way to sort, stack and count miscellaneous change. Storage compartment with coin wrappers. Uses two C batteries, not included—sold on page 562. About 6 1/2 x 6 1/2 x 10 1/2 inches. Made in U.S.A. (1.50 lbs.)

JP 537-0275 A Ea. 30.00 2 or more **26.99**

F Remote Hands. Flexible fingers hold two remote controls and TV program guide. White plastic hands on a black base. About 7 1/2 x 4 x 7 1/2 inches. Imported from China. (1.20 lbs.)

JP 537-0903 A Ea. 18.00 2 or more **16.99**

G Lectra-Sox® Battery-Heated Socks. A thermal-knit blend of wool, bulk acrylic and nylon. Reinforced toe and heel. Thin, low amperage wire warms the bottom of foot. Snap on/off battery control. Uses one D battery, not included—sold on page 562. Hand wash, line dry. Made in U.S.A. Sold in pkg. of 1 pr. (1.50 lbs., pkg.) Colors: 82 gray (olive trim), 80 gray (red trim). Regular Sizes: state S fits shoes sizes 7-8", M: 9-10", L: 11-13".

JP 503-1406 D Ea. pkg. 22.00
Any 2 or more ea. pkg. **19.99**

H New! 3D Mystery Jigsaw Puzzle. First solve the puzzle, then solve the crime. 504 pieces are assembled around the outside of the package, creating the scene of the crime. Nine-story 3D building lets you see rooms from different angles. When correctly assembled, clues and dialogue are used to discover who stole the diamond tiara. About 15 1/2 x 7 1/2 x 5 1/2 inches. Made in U.S.A. (1.20 lbs.)

JP 537-1042 A Ea. 20.00 2 or more **17.99**

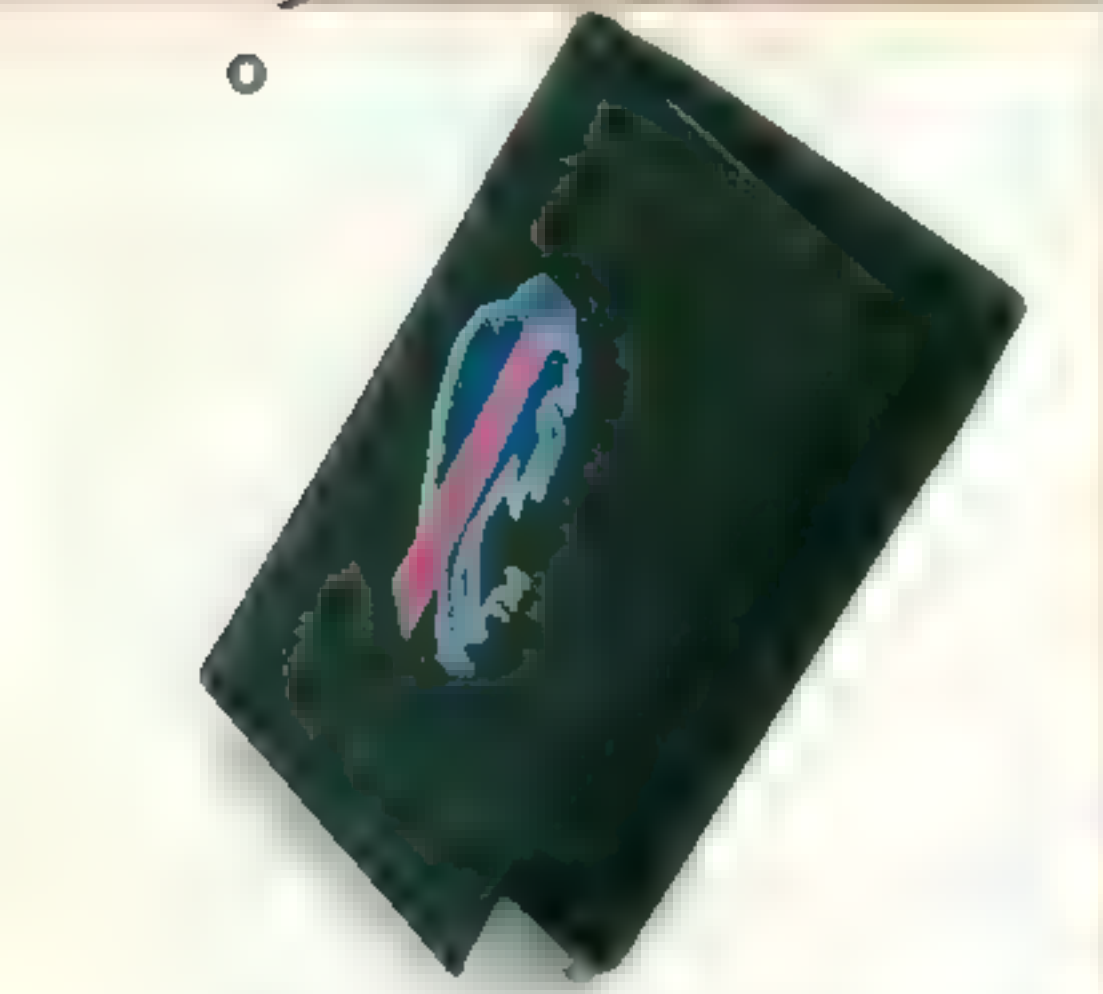
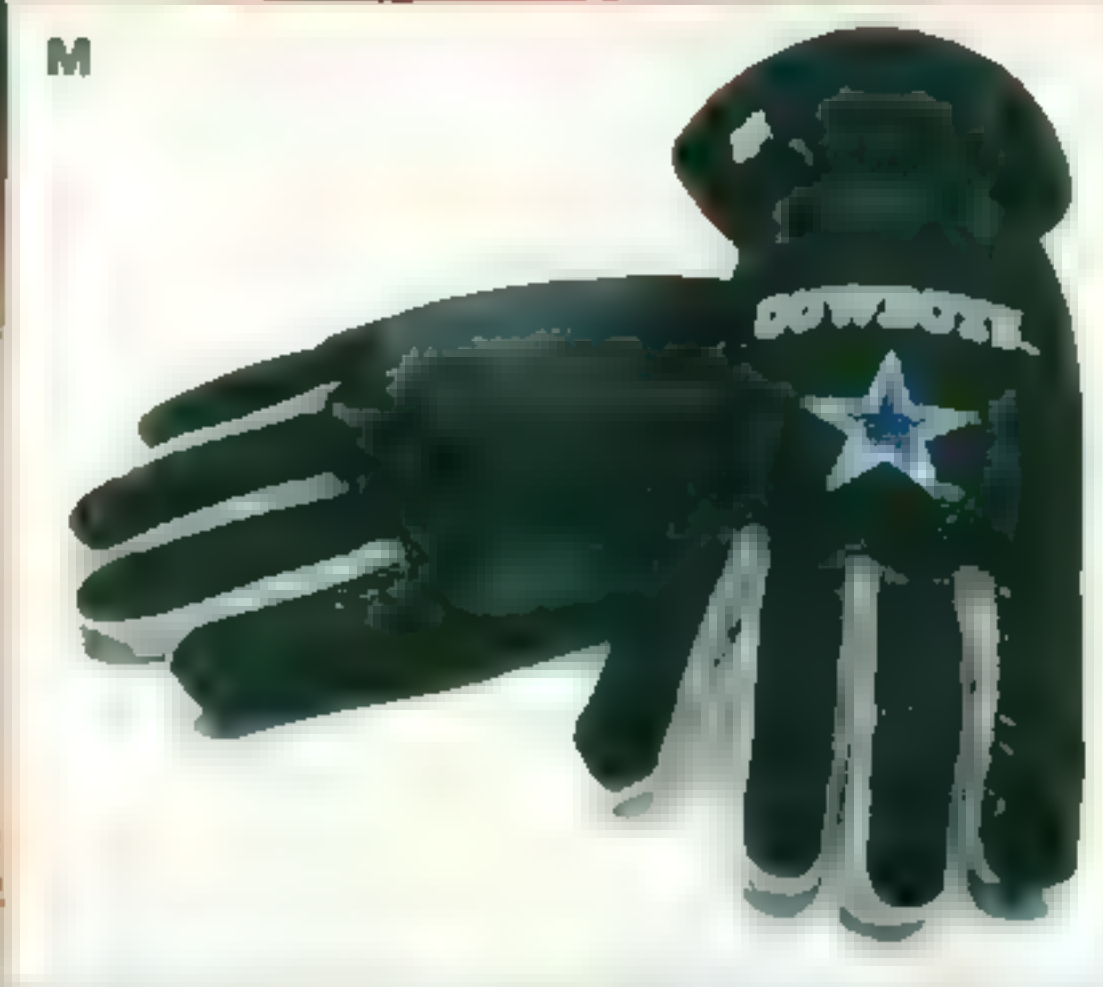

Officially Licensed NFL® Team Gifts.
See the available teams below right!

I Armchair Quarterback sits on chair arm. Pockets for program guide and remote control. 19-oz. team logo tumbler of break-resistant plastic fits into football armrest. Of break-resistant plastic with sand. About 8"x9" inches. Imported from China. Tumbler made in U.S.A. Shipped directly from factory in Deland, Florida. Allow 7 to 10 days for delivery via UPS. Orders for Christmas must be received by December 14, 1994. (1 lb.)
JP 537-0168 FC . . . Ea. 20.00 / 2 or more **16.99**

J New! Helmet Stocking. Of 100% acrylic with polyester stuffing. Features teddy bear head with NFL team helmet. Team logo and colors. About 8"x7"x8 inches. Imported from China. 1.5 lbs./pkg.
JP 537-1323 C . . . Ea. 20.00 / 2 or more **17.99**

K Slipper Socks for Him or Her. Of high-bulk acrylic and nylon. In team colors with team logo on top and treaded grip dots on bottom. One size fits men! Machine wash. Two pairs. Made in U.S.A. Sold in pkg. of 1 pr. (0.50 lb./pkg.)
JP 537-0176 C . . . Ea. pkg. 13.00
Any 2 or more ea. pkg. **9.99**

L 15-oz. Glass Mug. Solid pewter team logo. About 6" x 6" x 6" inches. Made in U.S.A. Shipped directly from factory in Chicago, Illinois. Allow 7 to 10 days for delivery via UPS. Orders for Christmas must be received by December 14, 1994. (2.00 lbs.)
JP 537-0408 FC . . . Ea. 16.50 / 2 or more **13.99**

M Isotoner® Ski Gloves. Black poplin shell of nylon and Lycra® spandex with Thinsulate™ lining. Synthetic leather grip across palm and on thumb. Team name and logo embroidered on back. Imported. (0.50 lb.)
State size: S-M fits 8-9" | or L-XL 10-11"
JP 535-0087 D . . . Ea. 25.00 / 2 or more ea. **19.99**

N New! Color-Filled Christmas Ornament. 3" glass ornament features team logo printed on outside. Team colors on inside. Individually boxed. Sold in set of two (same team). About 10" x 4" x 4" inches. Made in U.S.A. Shipped directly from factory in Chicago, Illinois. Allow 7 to 10 days for delivery via UPS. Orders for Christmas must be received by December 14, 1994. (0.50 lb.)
JP 537-1331 FC . . . Ea. 12.99 / 2 or more **10.99**

O New! Tri-Fold Black Leather Wallet. Features embroidered team logo. Eight vinyl compartments, two credit card inserts and team spare key holders. About 4" x 4 1/2" inches. Made in U.S.A. Shipped directly from factory in Chicago, Illinois. Allow 7 to 10 days for delivery via UPS. Orders for Christmas must be received by December 14, 1994. (0.40 lb.)
JP 532-0148 FC . . . Ea. 26.00 / 2 or more **23.99**

P&Q New! Silk Jacquard-Weave Ties. Fully lined to the top. Approximately 4" wide. Regular length ties are about 56" long. Boxed suitable for gifting. Made in U.S.A. of imported fabric. (0.50 lb.)

P NFL Team Logo. See available teams below.
JP 533-5419 C . . . Ea. 25.00 / 2 or more **19.99**

Q Multi-Logo Pattern. Black or navy background. Styles of black helmets, US track footballs. (Also sold separately: 92 navy helmets, 94 navy footballs.)
JP 533-5476 C . . . Ea. 25.00 / 2 or more **19.99**

★ NFL® Line-Up ★

| | | |
|-------------|-------------|----------------|
| 08 Cowboys | 21 Dolphins | 10 Early Birds |
| 20 Eagles | 19 Steelers | 26 Oilers |
| 09 Packers | 08 Redskins | 01 Jets |
| 41 Panthers | 40 Raiders | 24 Rams |
| 02 Patriots | | |





A



B

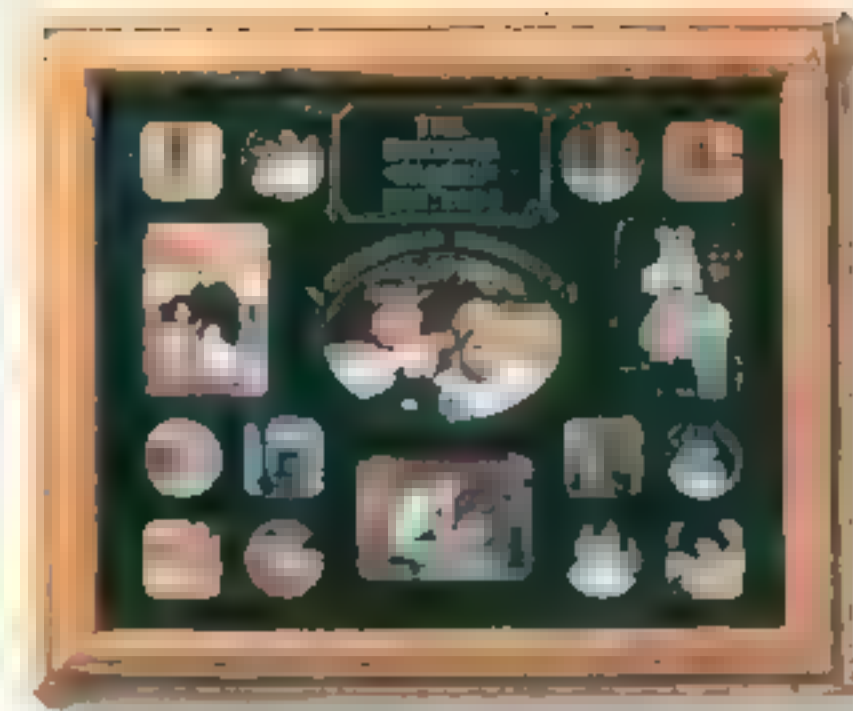

C

Sharing Memories

A to C Collage Frames. Solid oak frames. Black with gold-tone accents. Die-cut mats for easy placement of photos. Specify names, etc. up to limit indicated for item. Protective glass covers. Made in U.S.A. or imported from Mexico. For Christmas delivery, orders must be received by December 1, 1994. Factory shipped.

A Grandchildren Frame. Holds up to 16 photos. Personalized mat will accommodate up to 12 letters on each of 2 lines. 22 wide x 1 deep x 18 in. high. X 635-0730 FH (10 lbs.) **39.99**

B School Years Frame. Holds 12 photos (11 wallet-size and one 5x7 for graduation photo). Personalized brass-tone name plate will accommodate up to 36 letters, including spaces and punctuation. 14 wide x 1 deep x 18 in. high. X 635-0425 FH (6 lbs.) **29.99**

C Family Frame. Holds up to 16 photos. Personalized mat will accommodate up to 12 letters for family name and 4 numbers for date. 22 wide x 1 deep x 18 in. high. X 635-0748 FH (10 lbs.) **39.99**

D & E New! Elgin® Green-washed clocks. Cedar frame construction. Screened glass. Decorated dial. Masonic clock face with green dial and roman numerals. Quartz movement. Operates on one AA battery (not included). Order on page 562. 14 wide x 3 deep x 17 in. high. Made in U.S.A. (5 lbs.)

D Pheasant with paw prints in background. X 771-0940 A **29.99**

E Salmon with fishing lures printed in background. X 771-0981 A **29.99**

F & G Personalized Photo Frame and Album in One. Choose from hunting or fishing styles to fit each appropriate album. Front covers are made of solid wood and have 5 1/2 in. oval opening. Each interior album holds six, 4x6 in. photos. Measures 9x8x1 in. deep. Personalization holds up to 24 characters including spaces. To receive personalized nameplate for the cost of postage only, simply mail back order form included. Self-adhesive nameplate is then shipped directly to you. Allow 28 days for transit. Wood frame imported from Mexico. Assembled in U.S.A. (2.25 lbs.)

F Fishing Memories. X 630-2947 A **25.99**

G Hunting Memories. X 630-1311 A **25.99**



D



E



H



K

L

K New! Winchester® Stein. This beautiful Gerz Stein is the first ever to honor Winchester's contribution to the American West. The 7 1/2-in. tall ceramic stein is individually numbered and gift-boxed with a Certificate of Authenticity. The detailed solid pewter lid has an etched Winchester logo and saddlehorn thumbrest. Edition limited to 10,000. Imported from Germany. X 773-2886 A (2 lbs.) **119.99**

L New! Setter Stein. The second edition in the ongoing series. The 8 1/2-in. tall ceramic relief stein is topped with a pewter-rimmed lid and ceramic Irish setter figurine. Handcrafted, each numbered and gift-boxed with a Certificate of Authenticity. Edition limited to 50,000. Imported from Brazil. X 773-2894 A (3 lbs.) **31.99**

FROM OUR COVER: Gift Bag Set. Set of 6 (4 Santa design, one red, one green) laminated heavyweight bags with soft rope handles, 6 sheets of 20 x 30-in. tissue paper and gift tags. Each bag measures 8 1/2 in. x 4 1/2 in. x 9 in. high. Imported from China. X 639-0280 A (13 lbs.) **Set 9.99**

Gifts Under \$30



M

M Raised Relief Floor/Desk Globe. Updated to show newly defined political boundaries. Parchment-style oceans. Thousands of easy-to-read location names. 12-in. diameter x 16-in. high chipboard globe is supported by an oak finish, wood-grain post with metal base. 34 inches high overall. Same mounting allows globe to be turned in any direction. Also converts to a table mode. Full meridian ring calibrated in degrees. Includes globe facts booklet. Post imported from China. Globe and base made in U.S.A.
X 630-1055 A (6 lbs.) **29.99**



01

02

03

N Raised Relief Student Desk Globe. Updated Raised relief shows geographical features. Countries are clearly defined in various colors. Thousands of easy-to-read location names. 12 in. diameter x 16 in. high globe is supported by a richly finished, wood-grain pedestal. Base has mar-resistant pads. Half-meridian ring calibrated in degrees. Made in U.S.A.
X 630-1162 A (4 lbs.) **24.99**

O Cash Box. Enamel-finish metal box works with pre-set combination lock and keys. 6 1/2 wide x 5 deep x 3 1/2 in. high overall. Imported from Taiwan. Colors: 02 black, 01 red, 03 green.
X 630-1709 C (1.50 lbs.) **9.99**



P

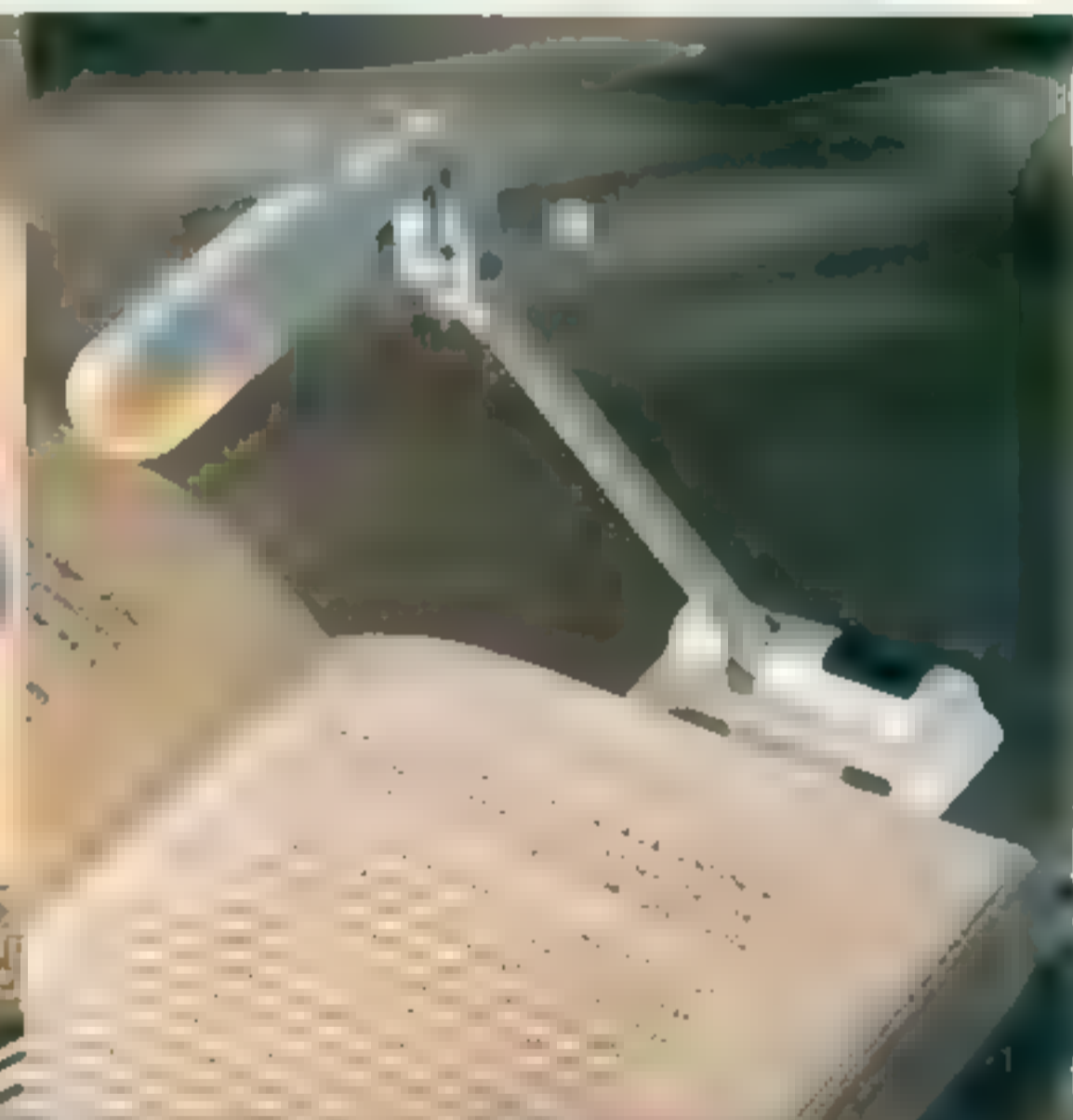

P New! Travel Alarm Clock. With AM/FM radio, large LCD display, extendable rear antenna and black matte case. Requires two AA batteries for radio (not included, order on page 562) and one G13 battery for clock (included). 5 1/2 long x 3 1/2 wide x 1 1/2 in. high. Imported from Hong Kong.
X 771-0999 A (1 lb.) **24.99**

Q New! "Itty Bitty" Book Light. Clips to the back of any hard- or soft-cover book. Lights up your pages without disturbing others in the room. Helps reduce casting shadows and eye fatigue. Separate battery pack is included. 5 long x 2 wide x 1 1/2 in. high. Imported from China.
X 635-0755 A (0.75 lb.) **15.99**

R Historical Newspaper. A complete newspaper from virtually any date between 1880 to present (Sunday editions contain only the main section). Includes most major city newspapers. Packaged in a special vinyl gift portfolio with Certificate of Authenticity. State, month, date and year desired. Shipped from factory. For Christmas delivery orders must be received by December 1, 1994. Sorry, no choice of city.
X 630-0966 FH (2 lbs.) **29.99**



R



S Lighted Magnifying Glass. Shed a little light and magnification on those hard-to-read items. 2x4 in. rectangular lighted area. Uses standard flashlight bulb. Two AA batteries included. Handle is shaped for right- or left-handed use. 4 wide x 8 1/2 in. long. Made in U.S.A.
X 630-1352 A (0.50 lb.) **14.99**

* Warranted by manufacturer. See page 432 for details. Sizes and weights are approximate.

New 29.99



A Winner Blackjack Game.* Features double down, insurance, split, surrender, winner melodies and large easy-to-read LCD display. Uses one 52-card deck. Automatic scorekeeping. Sleek ABS plastic casing with lid. Requires 2 AAA batteries (not included). ** 3" wide x 4" long x 1" high. Imported from China.

X 635-0789 A (0.25 lbs.) **29.99**

B Combination Winner Draw Poker/Deuces Wild Game.* Plays draw poker or deuces wild poker. Just press game button to select. Features variable betting, easy-to-use buttons, automatic scorekeeping, winner melodies and large easy-to-read LCD display. Sleek ABS plastic casing with lid. Requires 2 AAA batteries (not included). ** 3" wide x 4" long x 1" high. Imported from China.

X 635-0532 A (0.25 lbs.) **29.99**

C Nudge/No Nudge Slot Game With Lid.* Nudge button allows 3rd reel to be nudged upwards up to three spaces to maximize winnings. Features variable betting, automatic scorekeeping and winner melodies. Large easy-to-read LCD display. Sleek ABS plastic casing with lid. Requires 2 AAA batteries (not included). ** 3" wide x 4" long x 1" high. Imported from China.

X 635-0540 A (0.25 lbs.) **29.99**

D Casino 7.* Mechanically operated—requires no batteries. Can be played with or without quarters. If quarters are used and winning combination is achieved, machine pays bank 2, 4, 6 or 10 quarters as ranked bell sounds. Another coin is stored in savings bank position. Quarters can be released with front wheel. Has heavy-gauge metal body and gold-tone plastic front. 8" wide x 7" long x 13" high. Imported from Japan.

X 635-0516 A (1.1 lbs.) **99.99**

E Mini Casino Slot Machine Bank.* Enslaved gold-color machine operates mechanically with or without coins. If coins are used and winning combination is achieved, machine pays back all coins as sound and light are activated. Sound/light require two AA batteries (not included). ** Plastic construction. 3" deep x 4" wide x 7" high. Imported from Taiwan.

X 630-1618 A (1 lb.) **14.99**

F Casino Royal.* Provides lots of action for the home player. Heavy-gauge metal body and gold-tone finish front panel give it the look of a real slot. Operates mechanically with or without coins. If coins are used and a winning combination is achieved, machine jackspot coins as sound and light are activated. (Sound/light require four C batteries, not included). ** 7" wide x 7" long x 11" high. Imported from Japan.

X 635-0524 A (4.50 lbs.) **69.99**

*Warranty by manufacturer. See page 432 for details.

**Batteries sold separately.

Sizes and weights are approximate.

Choose Our Convenient
In-Store Pick-Up
or Home Delivery!
1-800-222-6161



Slot Machine Bank

- Features realistic 3-reel action with five separate paylines
- Play with or without coins
- Batteries needed

G Casino Crown Slot Machine Bank.* Pays proper payouts on four winning combinations. Other coins are stored in bank position. Jackpot symbol sprays a torrent of winnings. Bell rings for each winner. Quarters can be used. However coins are not required to play. Has heavy-gauge metal body and chrome-finish front panel. 12" wide x 9" deep x 16" high. Imported from Japan.

X 630-0289 A (12.50 lbs.) **149.99**



14.99

H Casino Games Tin. Sturdy tin is filled with 5 exciting casino games. Includes blackjack layout, craps layout, poker dice tray, craps chips and a deck of cards. Imported from Taiwan.

X 630-1980 A (1.75 lbs.) **14.99**

I Draw Poker Key Chain.* All the fast-paced fun of a real draw poker game in a conveniently tiny package! Now you can play poker anywhere. Requires 1 5V battery (included). 4" wide x 1" long x 8" high. Imported from Hong Kong.

X 635-0508 A (0.50 lbs.) **14.99**

J TRS Casino Craps Table Ornament. Enesco Treasury of Christmas Ornaments® 1994 Collector Edition. Of Came All Ye Fairho! Sixth in the Casino Christmas series. Dice actually roll. 2" wide x 3" long x 2" high. Artglas plastic. Imported from China.

X 773-3066 A (0.30 lbs.) **14.99**

K Treasury Wheel of Fortune Ornament. Enesco Treasury of Christmas Ornaments® Wheel Merry Wishes. Fifth in the Casino Christmas series. 1" wide x 2" long x 3" high. Artglas plastic. Imported from China.

X 773-3074 A (0.25 lbs.) **14.99**





L to N 3-D Jigsaw/Model Puzzles.
Constructed of high-density foam that sticks together without the use of glue. Imported from Canada.

L Alsace. 959-pc puzzle. Richly ornamented Alsatian buildings. Looks like a scale model when completed. 25" wide x 17" deep x 11" high when assembled. Level of difficulty: very difficult.
X 635-0557 A (2 lbs.) **39.99**

M Victorian Avenue. 1008-pc puzzle. Four charming and distinctive Victorian homes. 40" wide x 8" deep x 9 1/2" high when assembled. Level of difficulty: very difficult.
X 630-1014 A (3 lbs.) **39.99**

N United States Capitol Building. 890-pc puzzle. 34" wide x 12" deep x 14" high when assembled. Level of difficulty: very difficult.
X 630-3010 A (2 lbs.) **34.99**



Gifts under \$40

O World Map Puzzle. 1000-pc jigsaw puzzle printed on a metallic surface. World map of 1708, engraved by Dutch cartographer Willem Blaeu, shimmers with an iridescent effect when completed. 26" wide x 17" high when assembled. Recommended for ages 12 and up. Made in U.S.A.
X 635-0490 A (1.30 lbs.) **29.99**

P Glow-In-The-Dark 1000-pc. Celestial Planisphere Jigsaw Puzzle. Accurately pictures a chart of the northern and southern night skies. 30-page booklet describes stars, galaxies, black holes, and supernovae. 27" wide x 20" high when assembled. Recommended for ages 12 and up. Made in U.S.A.
X 630-1113 A (2.25 lbs.) **14.99**

Q Star Trek: The Next Generation™ Board Game. A strategy game that brings the galactic excitement of Star Trek™ right into the home. Based on the popular television series. Includes board, cards, dimensional playing pieces, and dice. For 2-6 players, ages 6 and up. Made in U.S.A.
X 630-2327 A (2.50 lbs.) **14.99**

R Star Trek: The Next Generation Puzzle. Based on the exciting television series. As you complete this high-quality 1000-pc jigsaw puzzle, watch as the crew and aliens from the successful television show emerge in vivid color. 26" wide x 17" high when assembled. Recommended for ages 6 and up. Made in U.S.A.
X 635-0573 A (2.50 lbs.) **14.99**



Playing Games



Frosted and Clear Glass Chess Pieces



Priced Down \$10

A Priced Down \$10. **Decorative Glass Chess Set.** An elegant tribute to one of the world's most intellectually challenging games. Playing surface is a 15x15-in. beveled smoked glass board. Includes 16 frosted and 16 clear figures. Imported from Taiwan. From X 93 Catalog, page 254. Was \$70.00. X 630-1766 A (6 lbs.) **Now 59.99**

B New! Marble Chess Set. This genuine handmade terracotta- and ebony-tone set is an elegant accent piece for any home. Marble board is 16x16 in. and includes matching terracotta- and ebony-tone playing pieces with 3" high King. Imported from Taiwan. X 635-0581 A (16.50 lbs.) **Set 119.99**

C Swivel Chess/Checker Set. Two classic games to play. Solid oak chest. Top swivels and opens to reveal an inlaid-wood chessboard. Storage compartment contains wood checkers and chessmen. Chessmen are weighted and felted, solid wood checkers interlock. 12" wide x 6 deep x 2 1/4 in. high (closed). Imported from Taiwan. X 630-0602 A (3.20 lbs.) **Set 29.99**

D Save \$10 Only Till January 3, 1995 on New Glass Chinese Checkers Set. After, Order at Reg. Price. Elegantly-styled set with colorful gem-like glass playing pieces in 6 brilliant colors. Solid beveled smoked glass board has a 16x16-in. playing surface. Instructions included. Imported from Taiwan. X 635-0664 A (7.50 lbs.) After 1/3 50.00 **Till 1/3 39.99**

E Save \$10 Only Till January 3, 1995 on New Glass Backgammon Set. After, Order at Reg. Price. Stylish smoked glass board with etched, frosted points and black and white marbled playing pieces. 16x12-in. playing surface. Includes dice and instructions. Imported from Taiwan. X 635-0672 A (6 lbs.) After 1/3 50.00 **Till 1/3 39.99**



Marble Chess Set **119.99**



F Folding Wood Chess Set. Inlaid wood chessboard folds to become storage case for chessmen. Playing field opens to 16 in. square and features tapered edges. Carved wood chessmen are weighted and felted. King is 3 3/4 in. high. Measures 14 1/2 in. wide x 8 deep x 2 in. high (closed). Imported from Taiwan. X 630-0545 A (3.80 lbs.) **Set 24.99**

G 7-in-1 Game Set. Deluxe walnut game chest is complete game center. Play chess, checkers, backgammon, dominos, cribbage, dice, and card games. Reversible inlaid wood chess backgammon board. Playing pieces fit into storage compartments within chest. Wood chessmen. Cribbage board and other playing pieces are plastic. Plastic-coated cards. Measures 14 1/2 in. square and 2 3/4 in. high. Imported from Taiwan. X 630-1378 A (4.50 lbs.) **Set 39.99**

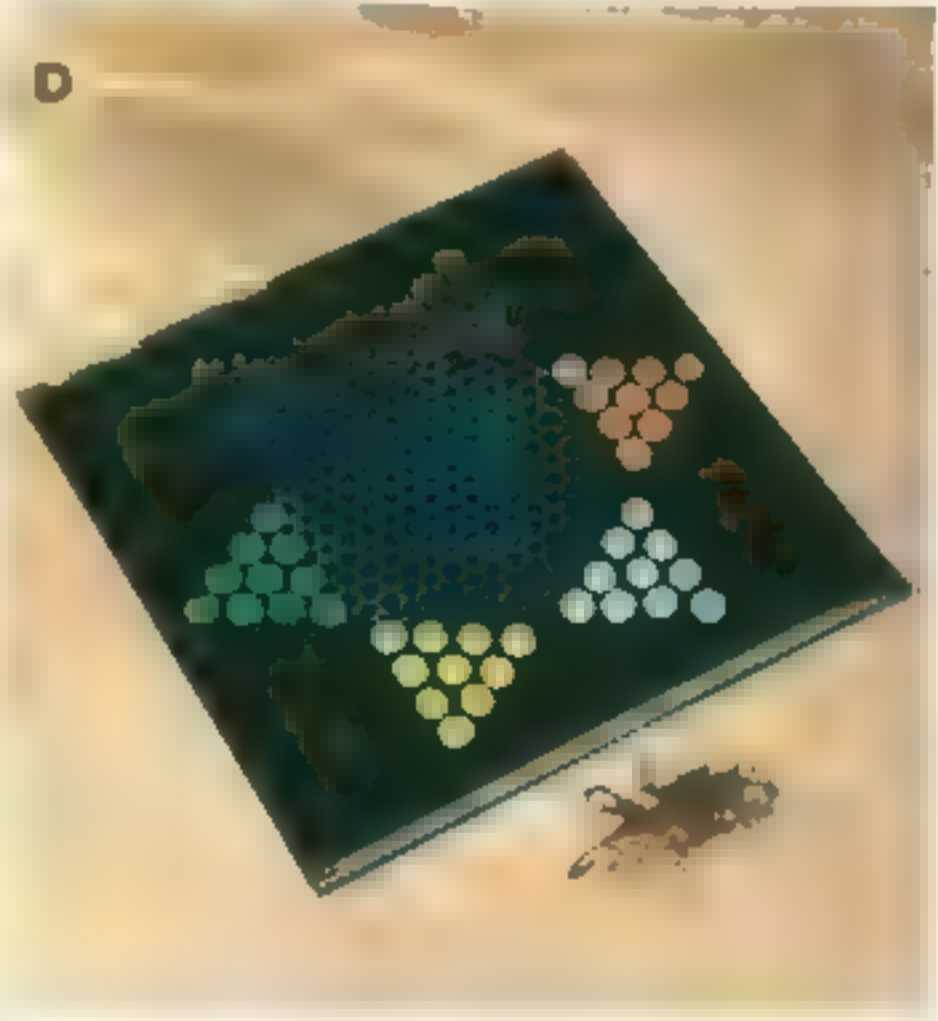

Save \$10

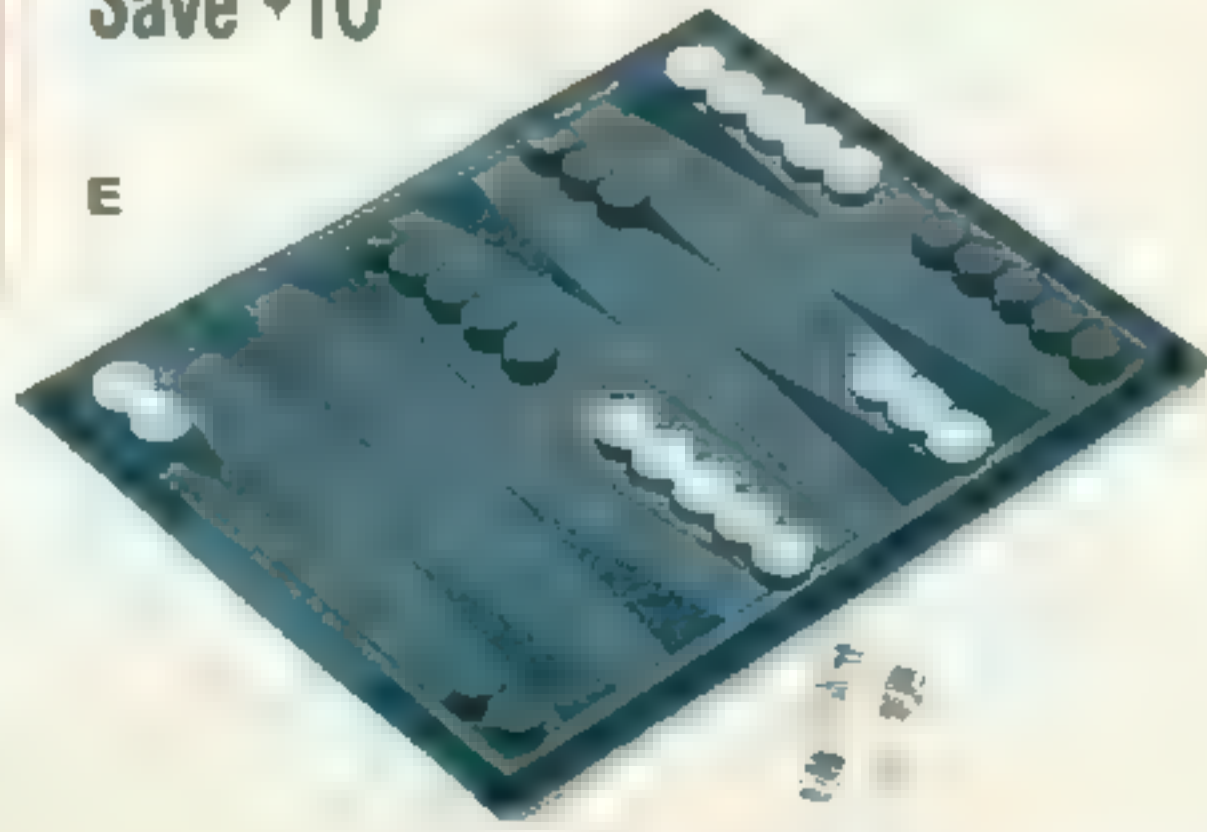



H Kasparov® Olympiad Chess Computer. Laptop chess computer with large sensor chessboard. LCD shows chess pieces and moves, depth of search, takeback, checkmate and draw status. 167 level setting combinations with four levels, problem solving and coach levels, which warn you when your pieces are threatened. Scores up to mate-in-4. Remembers an unfinished board position and last 6 ply for up to 18 months. Includes 2 sets of chessmen—regular pieces plus a set of flat magnetic discs for ease of play when traveling. Hand built in storage. 12" wide x 9" deep x 1" high. Uses 4 AA batteries (not included) (order on page 562). Warranted by manufacturer (see page 432 for details). Imported from Hong Kong or China.
X 630-1550 A (2.40 lbs) **89.99**



I New! Seabattle Game. Compact, super-realistic battleship game with auto-firing, explosive flashes and super stereo sound. Easy to play—simply place the missiles and ships into position. Each move is registered automatically. 3 challenging games options. Dramatic visual and sound effects. For 1 to 2 players. Requires 4 C batteries (not included) (order on page 562). 10" wide x 4" deep x 8" tall. Imported from Hong Kong.
X 635-0615 A (5.30 lbs) **69.99**



J Kasparov® Traveller Chess Computer. Pocket size chess computer offers 16 levels of play, including 7 fan levels where the computer makes commonly human errors, giving beginners a chance to win. BK program knows all common rules, including underpromotion, allows takeback up to 6 ply. Rejects illegal moves, also suggests moves. Switch off at any time. Remembers game up to shelf life of batteries. 7" long x 4" wide x 1.10" high. Uses 8 AAA batteries (not included) (order on page 562). Warranted by manufacturer (see page 432 for details). Imported from Hong Kong or China.
X 630-1485 A (4.10 lbs) **49.99**



K Cribbage. Scored with wood pegs on a 17" long x 8" wide x 1-1/2" high pegboard. Brass peg keepers. Crafted from beautiful American hardwoods. Handsomely finished and comes complete with a deck of playing cards. Instructions included. Made in U.S.A.
X 630-2475 A (2.30 lbs) **29.99**

L Double Twelve Dominoes. Set of 91 catalin dominoes packed in an attractive and durable vinyl case. Dominoes are white with black dots. 2" wide x 1" deep x 5/8" high. Imported from China.
X 630-1964 A (4 lbs) **19.99**

Double Nine Dominoes (not shown). Set of 55 catalin dominoes packed in a durable vinyl case. Dominoes are white with black dots. 2" wide x 1" deep x 5/8" high. Imported from China.
X 630-1972 A (2 lbs) **12.99**

M New! Color Dot Double Nine Dominoes. Set of 55 catalin double nine dominoes with vibrant color-coded dots for ease of play. Dominoes measure 2" wide x 1" deep x 5/8" high. Comes in durable vinyl case. Imported from China.
X 635-0656 A (2.50 lbs) **12.99**

N 15-Game Travel Pak. Entertainment for the whole family, at home or on the road. Includes baseball, basketball, football, foosball, water, bubble, baffles, and more. Playing pieces are wood and plastic, boards are hardwood. Imported from Taiwan or China.
X 630-2905 A (2 lbs) **14.99**

O New! Double Trouble® Puzzle. This challenging 600-piece jigsaw puzzle is of a classic crossword puzzle. After solving jigsaw puzzle, use the erasable marker pen to answer crossword puzzle clues. Finished puzzle measures 17" x 17" in square. Made in U.S.A.
X 635-0623 A (1.50 lbs) **12.99**

P New! Labyrinth Game. Precision fingertip control mechanism guides the steel ball past obstacles and pitfalls. Natural hardwood finish on this standard wood game. Comes with 2 steel balls. 14" wide x 12" deep x 3" high. Imported from China.
X 635-0607 A (4.50 lbs) **12.99**

Sizes and weights listed are approximate.

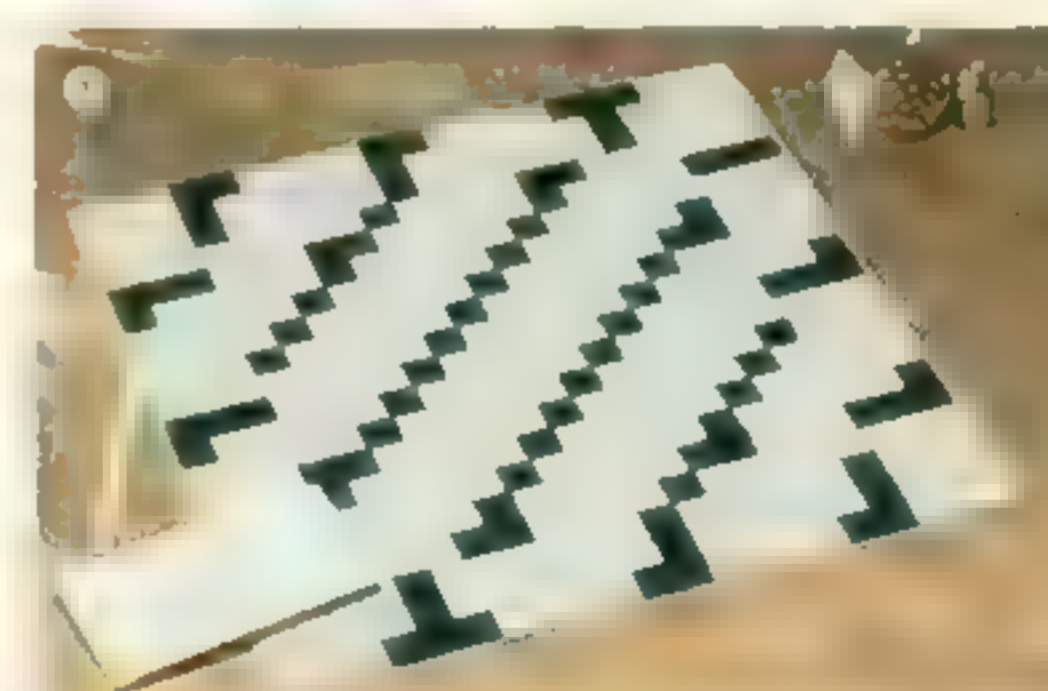

Tempting Treats

A
Antique-Look
Dispenser

B
Old-Fashioned
Dispenser

C
Stand

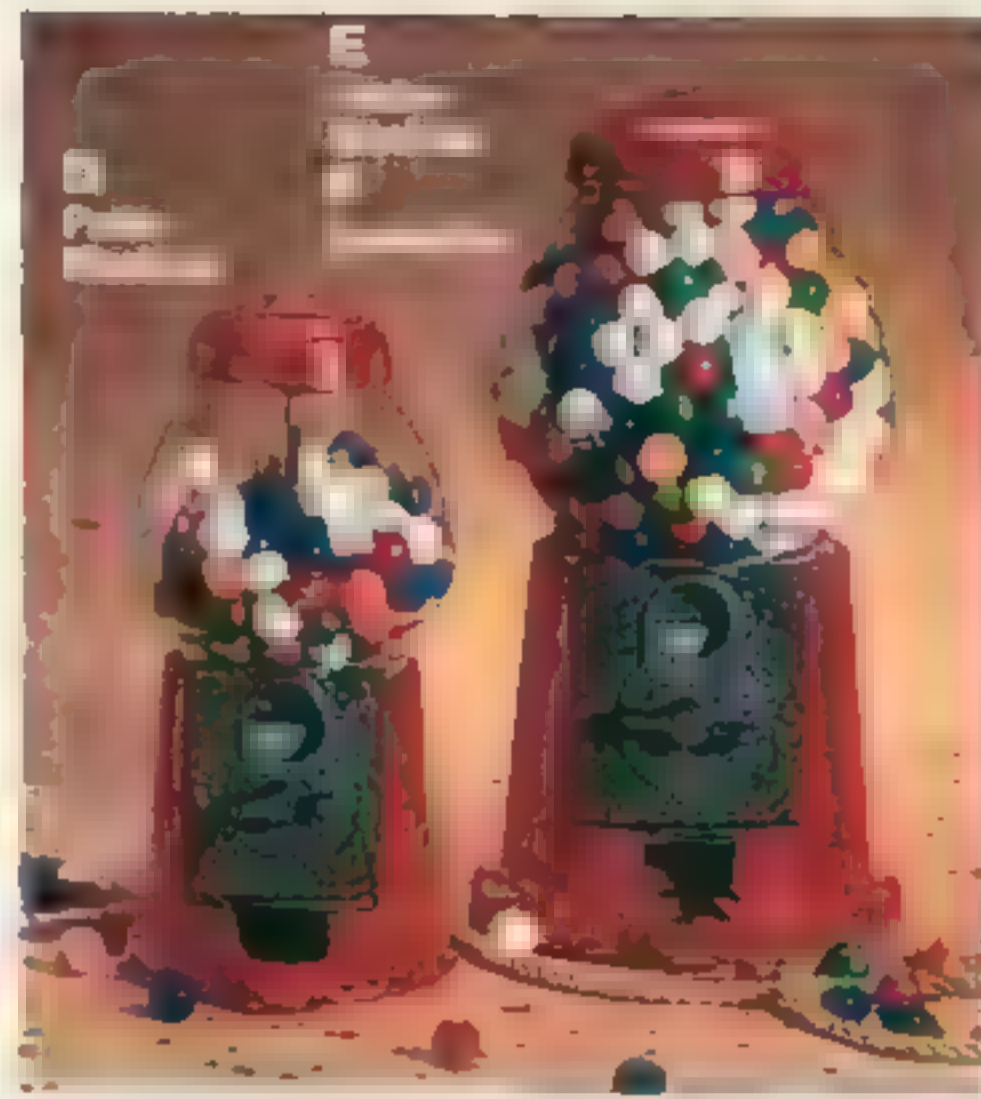

Save \$10 when you buy [A] or [B] with stand [C]. To order state both catalog numbers [A] and [C] Combo. Would cost \$59.98 if bought separately.

Purchased together (12.75 lbs.) **49.98**

[B] and [C] Combo. Would cost \$49.98 if bought separately.

Purchased together (12.75 lbs.) **39.98**

A to E Carousel® Candy Dispensers. Insert coin (from a penny to a quarter) and at the turn of a handle, enjoy gumballs, maltballs, peanuts, or jelly beans. All-metal coin mechanism drops change into removable cash drawer. Or set on free play and no coins needed. Adjustable wheel controls size and amount of candy dispensed. See-through acrylic thank-you door except for petite dispenser [D]. Durable cast-metal body has stainless steel internal parts. Gumballs not included; order at right. Peanuts [P] sold on [other page](#). Imported from Taiwan.

A Antique-Look.* A nostalgic and whimsical home accent. Bronze-tone with glass dome. 15 in. high. Holds up to 4 lbs. of gumballs.
X 781-1029 A (7 lbs.) **39.99**

B Old-Fashioned Style.* Colorful and fun. Glass dome. 15 in. high. Holds up to 4 lbs. of gumballs (7 lbs.).
Colors: 35 blue (shown), 03 red (see [D] or [E]).
X 781-1011 C **29.99**

C Carousel Gumball Machine Stand.* Use with [A] & [B]. Cast metal. 22 in. high, 37 in. high with machine. Unassembled - screwdriver required. Imported from Taiwan. (5 lbs.)
X 781-1037 A **19.99**

D Petite Gumball Machine. Same as [A] only smaller. 9 in. high. Holds up to 13 oz. of gumballs. In red only. (2 lbs.)

X 781-0690 A **13.99**

E Junior-Sized Gumball Machine. Same as [A] only smaller. 11 in. high. Holds up to 24 oz. of gumballs. In red only. (4 lbs.)

X 781-0682 A **17.99**

F Carousel® Gumballs.** Use with machines sold on this page. Seven colors and flavors. Imported from Canada.

100-oz. About 1250 pieces
XU 781-0799 A (7 lbs.) **19.99**

53-oz. About 650 pieces
XU 781-0831 A (3.75 lbs.) **11.99**

39-oz. Sugar Free. Sweetened with Nutrasweet. About 585 pieces.
XU 781-0864 A (2.90 lbs.) **15.99**

G Bucket of Candy Golf Balls.† Real driving range golf ball bucket is filled with 12 solid milk chocolate and creamy white golf balls. Comes with assorted color tees. 18 oz. Made in U.S.A. Available in continental U.S.A. only.
X 781-0880 FA (2.75 lbs.) **19.99**

H & I Carousel® Mickey Mouse† and Minnie Mouse† Gumball Machines. Gumballs sold separately; order below. Plastic. Imported from China.

H Mickey Mouse Gumball Machine. Press the chimney and Mickey hits the golf ball while gumball rolls onto the putting green.
X 781-0716 A (2.75 lbs.) **19.99**

I Minnie Mouse Gumball Machine. Press lever on top of piano and watch Minnie play while gumball comes out in front of cat.
X 781-0724 A (2.75 lbs.) **19.99**

Mickey Mouse Gumball Refills (not shown). 36-oz. assorted colors. Imprinted with Mickey's face. Imported from Canada.
X 781-0823 A (2.55 lbs.) **12.99**

J Officially Licensed NCAA Team Logo Popcorn Tin. ‡
 Each 3½-gallon tin filled with three delicious flavors of freshly air-popped popcorn—caramel, cheese and butter. Hand-packed warm to ensure freshness. 6 teams available. Made in U.S.A.

Teams
 11 Notre Dame Fighting Irish 37 Tennessee Volunteers
 30 Florida State Seminoles 28 Alabama Crimson Tide
 02 Michigan Wolverines 13 Miami Hurricanes
 X 781-0914 FC (6 lbs.) **21.99**

K Officially Licensed NFL Team Logo Popcorn Tin. ‡
 Each 3½-gallon tin filled with three delicious flavors of freshly air-popped popcorn—caramel, cheese and butter. Hand-packed warm to ensure freshness. 12 teams available. Made in U.S.A.

Teams
 76 Dallas Cowboys 71 Pittsburgh Steelers
 66 Kansas City Chiefs 63 Denver Broncos
 85 San Francisco 49ers 67 Los Angeles Raiders
 68 Miami Dolphins 82 New York Giants
 60 Buffalo Bills 75 Chicago Bears
 81 New Orleans Saints 87 Washington Redskins
 X 781-0443 FC (6 lbs.) **21.99**

L Save 15% When You Buy 2 or More Boxed Chocolates. ‡ Large double-layered boxed chocolates made with top-quality ingredients. Choose from: mini Myrtles—fresh pecans covered with caramel and creamy milk chocolate; mini melt away candies—soft mini chocolate center covered with thick coating of milk chocolate; chocolate melt away candies—soft chocolate center covered with milk chocolate; assorted—chocolate covered creams, caramels and melt away candies. 30 oz. Made in U.S.A. Available in continental U.S.A. only (2.40 lbs.). Choices (numbers refer to choice codes not quantity): 01 mini Myrtles, 02 mini melt away candies, 03 chocolate melt away candies, 04 assorted.
 X 781-2043 FC ... Each 19.99, any 2 or more, ea **17.99**



21.99
NCAA* / NFL*



M Deluxe Mixed Nuts. ‡ Holiday tins are brimming with giant cashews, pecans, brazils, almonds, filberts and pistachios—no peanuts. Roasted in corn oil and hand-packed warm to ensure freshness. Packed in U.S.A.
 X 781-2068 FA 16-oz. Tin (1.50 lbs.) **14.99**
 X 781-2076 FA 32-oz. Tin (2.50 lbs.) **22.99**
 X 781-2084 FA 48-oz. Tin (3.55 lbs.) **29.99**

■ Giant Cashews in Decorative Gift Tins. ‡ Fresh roasted giant cashews salted just right. Hand-packed warm to ensure freshness. Packed in U.S.A.
 X 781-2092 FA 16-oz. Tin (1.50 lbs.) **15.99**
 X 781-2100 FA 32-oz. Tin (2.50 lbs.) **24.99**
 X 781-2118 FA 48-oz. Tin (3.55 lbs.) **32.99**

■ Swinging Snack Dispenser. Clear plastic globe shows off nuts, gumballs, or candy (sold separately). Solid wood base and stopper. Oak finish. 7½" wide x 5¼" deep x 9" high. Imported from Thailand.
 X 781-2134 A (2.60 lbs.) **14.99**

P Peanuts. ‡ Use with snack dispenser or gumball machines on these two pages. 3-lb. box is filled with deluxe skinless, blanched roasted and lightly salted peanuts. Packed in three inner vacuum packs for freshness. Made in U.S.A.
 X 781-2126 P (3.40 lbs.) **13.99**

Q Bazooka™ Bubble Gum Fun Pail with Handle. ‡ Bold Bazooka graphics decorate reusable pail filled with 70 pieces of the famous gum. Each piece is individually wrapped and comes with comics and a fortune. Made in U.S.A.
 X 781-0203 FA (2.50 lbs.) **12.99**

R 3½-Gallon Tins. ‡ Each filled with freshly popped popcorn in three yummy flavors—caramel, cheese and butter. Air popped, hand-packed warm to ensure freshness. Made in U.S.A. (6 lbs.)
 X 781-0898 FA Santa Bear **16.99**
 X 781-0906 FA Christmas Goose **16.99**

*Warranted by manufacturer—see page 432 for details.
 **Save them all year! Order Carousel gumballs until August 7, 1995.
 †The War Payer's Companion.
 ‡Shipped from Lake Geneva, Wisconsin. Allow 1 to 2 weeks for delivery. For Christmas delivery, orders must be received by December 12, 1994. Wisconsin residents add C.O.D. See Feb. '94 Catalog, page 155 for additional information.

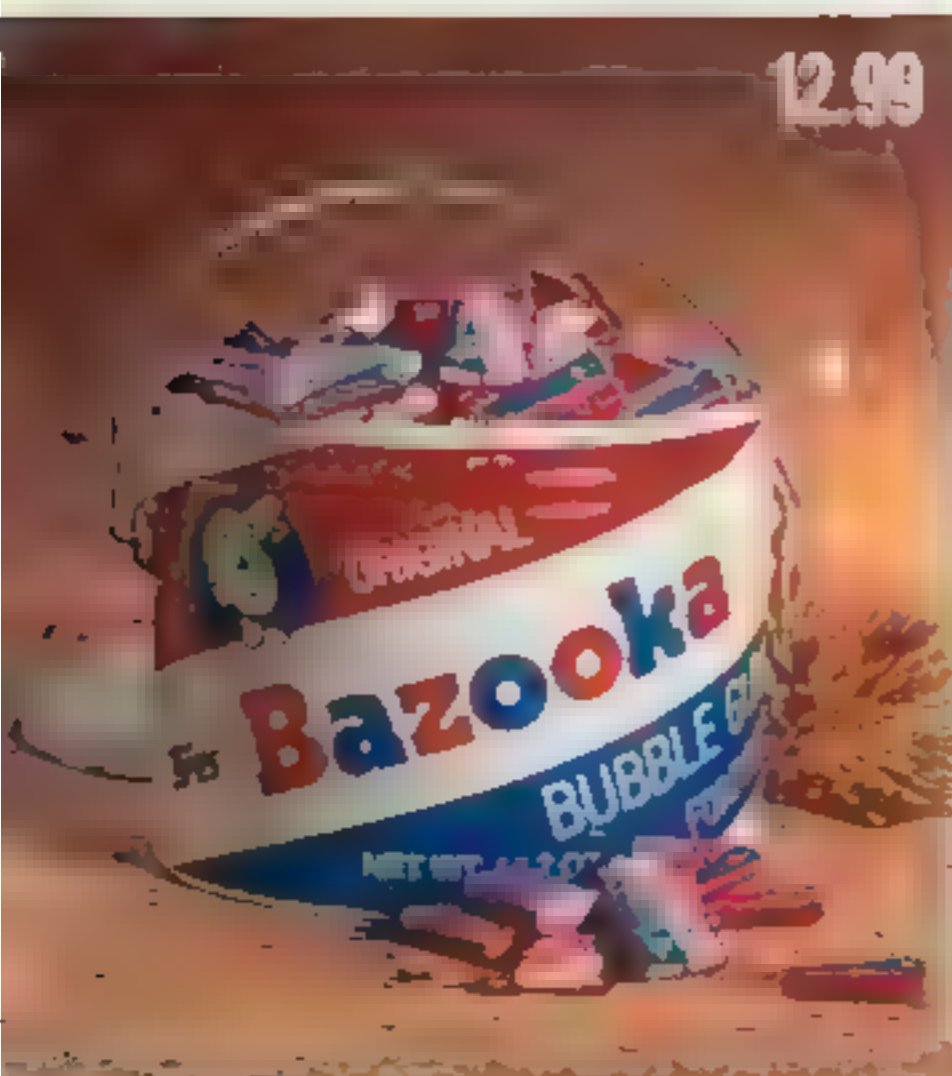

Now
399.99
or \$21 mo.

Pro Form® 920

- 1.50-HP motor
- 0 to 8 mph range
- 1.5°-12° automatic incline
- 14 x 45 in. long action surface



4-window electronics display time, distance, speed, and calories burned

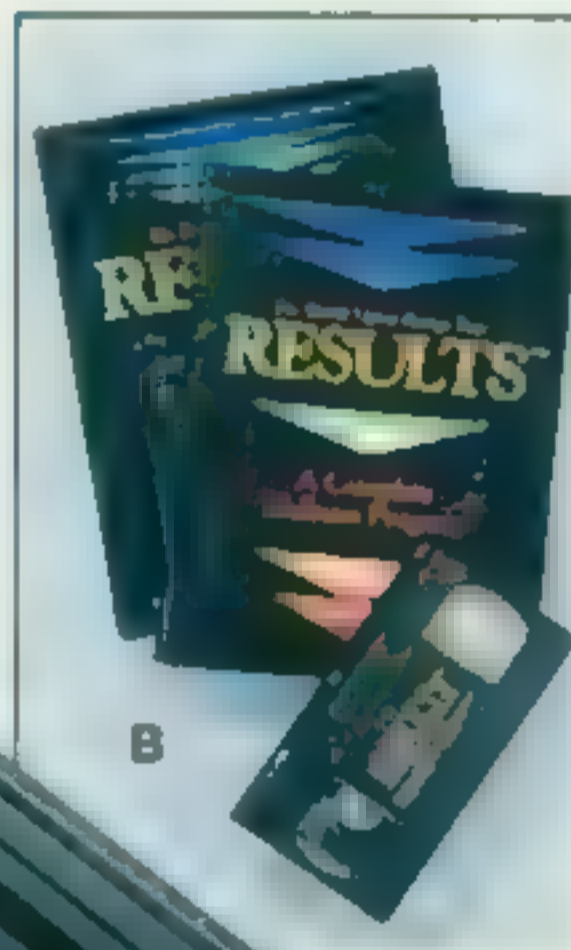

B

Priced Down **\$100** [A]

A Pro Form 920 low-profile treadmill allows greater freedom of movement, and a more natural stride. * Trakguide system helps prevent uneven belt wear. Pro-Tech Key acts as personal-use key and provides emergency stop. ** Dual hand rails. 4-window electronics displays time, distance, speed and calories burned. Uses 2 AA batteries (not included). Heavy-duty steel with durable powder-coat finish. Folds for storage. 49 x 24 x 64 in. high † Made in U.S.A. From Spring '94 Catalog page 725 (106 lbs.) †† Was \$499.99. JP 815C1029 A..... Now **\$21 mo.** § or **399.99**

B Results Video Package. Wellness One fitness program includes 70-minute instructional videotape on treadmill use, and 30-minute audio tape of questions and answers. Also includes 120-page wellness book featuring diet, stretching, and record-keeping information. Videotape fits most VCRs. Made in U.S.A. (2.50 lbs.) JP 815-0187 A Package **49.99**

C Vitamaster Premier treadmill with cushioned action surface reduces impact on bones and joints. * Security pull-switch provides emergency stop and helps prevent unauthorized use. Easy-to-read electronics displays time, speed, distance, calories burned, and pulse simultaneously. Uses 2 AA batteries (not included). ETL listed. ** Heavy-duty steel frame with chip-resistant finish. Oak sides. 65 x 27 x 52 in. high † Made in U.S.A. (150 lbs.) †† JP 815C0427 A..... **\$27 mo.** § or **599.99**

D Pro Form 940 motivational treadmill. * Intelx electronics with Instant Recall Memory has 4 pre-set programs and lets user program 2 personalized 20-stage workouts. Scans time, distance, speed, pulse, calories burned, and can count down pre-set time and distance goals. Low-profile treadmill lets you use full action surface without worrying about stubbing your toes. Pro-Tech Start for a motionless belt when started. Pro-Tech Key provides emergency stop action. Trakguide system helps reduce belt wear. UL listed. ** Heavy-duty steel frame with scuff-resistant powder-coat enamel finish. Stowaway design with fold-down uprights and front wheels. 68 x 26 x 54 in. high † Made in U.S.A. (160 lbs.) †† JP 815C0179 A **\$31 mo.** § or **699.99**

Service Agreement for Equipment. Servicing by VAC Corp. Shipped in 3-4 weeks. For information, ask the Customer Service Rep. when ordering.

Carry-In, 1-Year
JP 939-8595 FA—Items up to \$200 **19.99**
JP 939-8611 FA—Items \$201-\$500 **34.99**
In-Home, 1-Year
JP 939-8637 FA—Items over \$500 **79.99**

599.99 or \$27 mo.

Vitamaster® Premier

- 2.0-HP, DC motor
- 0 to 8 mph range
- 1°-10° automatic incline
- 15 x 49 in. long Goodyear® Softrak cushioned action surface

Biomaster electronics with pulse clip

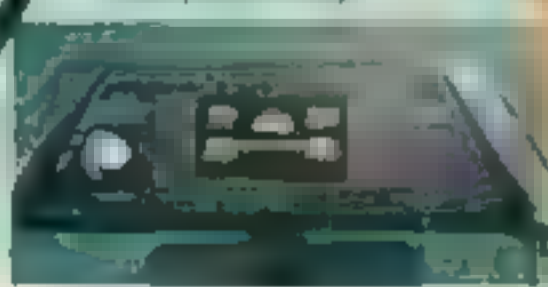

C

699.99 or \$31 mo.

Pro Form 940

- 2.0 HP, DC motor
- 0 to 10 mph
- 1.5°-12° Step Control Auto Incline
- Soft-ride suspension deck with 16 x 49 in. long action surface

Programmable Intelx electronics



D

Your Choice

799.99 ea.

or \$34 mo.

Pro Form® Home Gym or Treadmill

E CROSS TRAINER HOME GYM

with programmable electronic resistance lets you custom-design your workout. Motivational electronics recommend the best exercises, resistance, and repetitions to help you achieve your personal fitness goal. UL listed.** 2-user design has 6 stations for a total body workout. Resistance adjusts from the console. Heavy-duty steel frame with scuff-resistant powder-coat finish. 78 x 60 x 72 in. high † Made in U.S.A. (200 lbs. ††)

JP 815C0419 A. ... \$34 mo. § or 799.99



Select the muscle groups you want to develop, and the Personal Trainer will choose a combination of exercises to help you achieve your goals. [A].

Before You Exercise, Take an Important First Step

We recommend that you consult your physician for a complete checkup. Proper use of the equipment is also essential. Read instructions carefully. If any discomfort should result, stop exercising and consult your physician.

*Warranted by manufacturer. See page 432 for details.

**110-120V AC

†Unassembled—household tools needed

††Designer, Class C—see page 755 of Fall '94 Catalog

§Charge It As a Major Purchase—See Page 436.

Electronic Resistance Gym

- No bulky weights or rubber bands
- Provides both positive and negative resistance with proper motion for maximum effect
- Resistance adjusts the touch a finger—from 15 to 250 lbs.

Six stations let you perform over 30 different exercises:

- Vertical bench press
- Butterfly
- High pulley
- Low pulley
- Leg developer
- Stair climber



AS SEEN ON TV

ERS 10 Motivational Treadmill

F Space-Efficient Pro Form treadmill features a full-length action surface!™ Pro-Tech Start for motionless belt when started. Pro-Tect Key for emergency stop action. Trakguide system helps reduce belt wear. 5-wand electronic display: time, distance, speed, pulse, and calories burned simultaneously. UL listed.** Steel frame with scuff-resistant powder-coat enamel finish. Stowaway design with fold-down uprights and front wheels. 78 in. L x 72 in. H. Made in U.S.A. (160 lbs. **)

JP 815C0195 A. ... \$34 mo. § or 799.99

- 2.0 HP, DC motor
- 0 to 10 mph
- Power incline from 1.5° 12°
- Shock-absorbing deck
- Our longest action track—16 x 55 in.



Motivational electronics help you achieve your personal workout goals

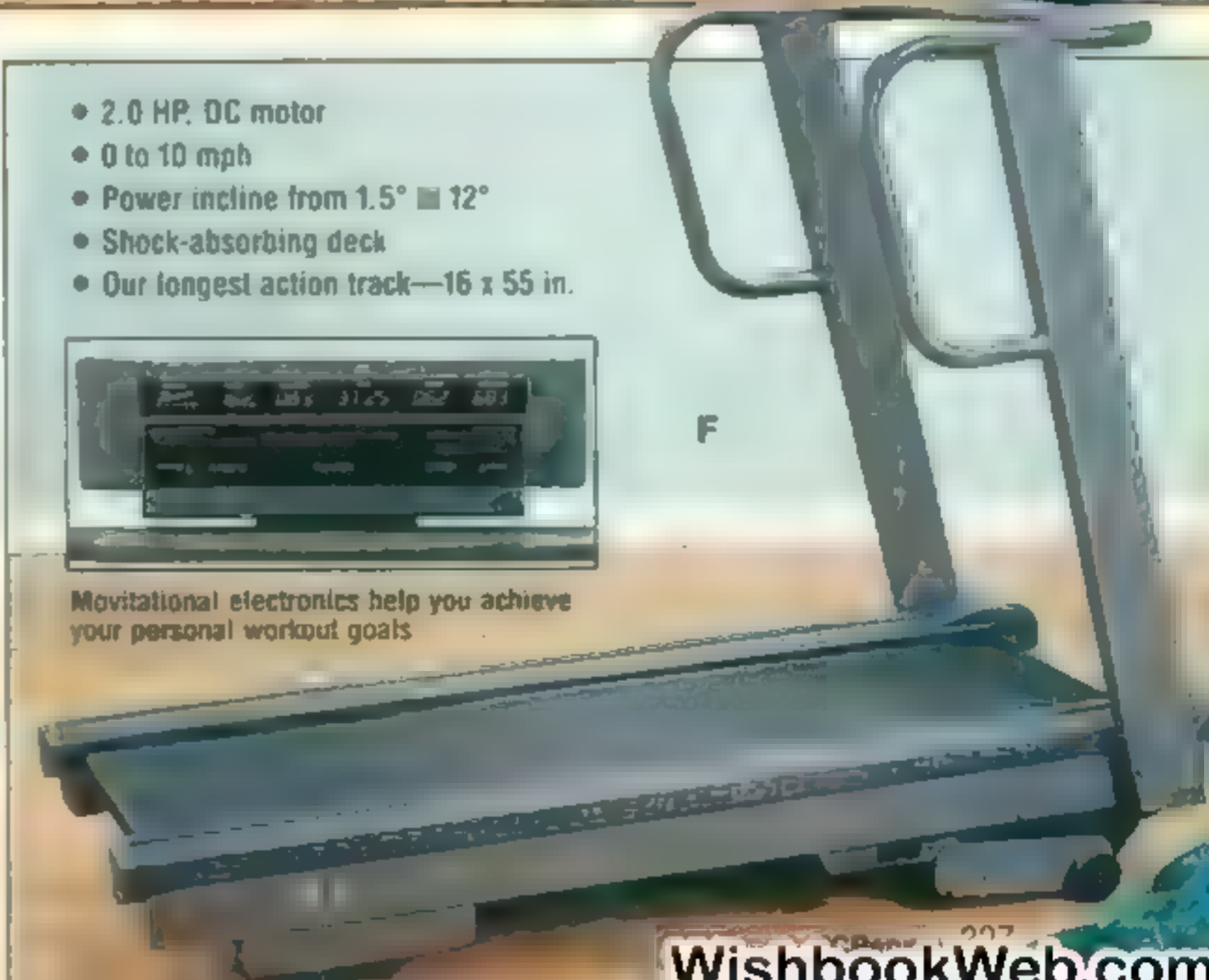



Weights shown not included



B



C



02 red/black

D

01 green/brown



E

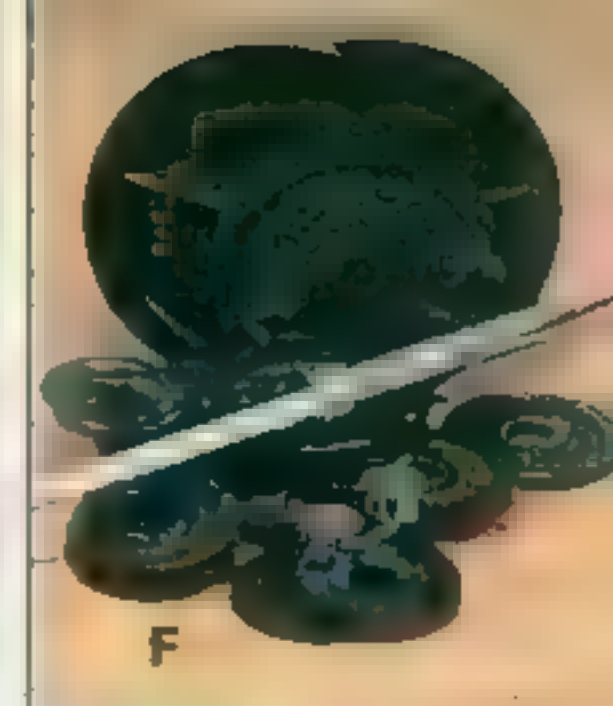

F

Shown on this page

Save 15% on Gold's Gym® Accessories

Buy any Gold's Gym accessory, [A]-[D] or [K], in combination with any Gold's Gym Weight Set or Competitor Series Equipment, [E]-[J], and save

A Weight Plate Tree.* 3-in. steel frame stores up to 500 lbs. of weights on 6 supports. Chip-resistant finish. 28 x 14 x 28 in. high. ** Weights not included. Made in U.S.A. (18.90 lbs.) JP 815-0930 A Each 49.99
..... With any [E]-[J], this item **42.49**

B 52-Lb. Dumbbell Set. (2) 14-in. chrome-plated steel handles with Surelock collars. 12 black cast iron weights: (4) 5-lb. (8) 3-lb. Imported from China. (53 lbs.) JP 611-1207 A Set 49.99
..... With any [E]-[J], this set **42.49**

C Hex Dumbbell Set. Won't easily roll away. Solid cast iron with gray hammer tone finish. (2 each) 10-lb. 20-lb. 30-lb. weights. Imported from China. (124 lbs.) JP 815-1607 A Set 79.99
..... With any [E]-[J], this set **67.99**

D Gold's Gym Adjustable Cap. 100% cotton canvas cap with suede leather trim. Imported from Taiwan. One size fits most. (9.50 lbs.) JP 815-2472 C Each 19.99
..... With any [E]-[J], this item **16.99**

E Gold's Gym 155-Lb. Cast Iron Weight Set. 70-in. long chrome-plated steel bar. 47-in. curl bar with knurled grips. 6 cast iron outside collars. (2) 14-in. dumbbell handles. (14) weights: (2) 25-lb. (4) 10-lb. (4) 5-lb. (4) 3-lb. Imported from China. In 3 cartons for UPS delivery. (160 lbs.) JP 815-2522 A Set **119.99**

F Gold's Gym 300-Lb. Olympic-Width Cast Iron Weight Set. 7-ft. long steel bar with quick-locking collars. (14) weights: (2) 45-lb. (2) 35-lb. (2) 25-lb. (2) 10-lb. (4) 5-lb. (2) 2-lb. Imported from Ukraine or China. In 5 cartons for UPS delivery. (308 lbs.) JP 815-2126 A Set ***15 mo.†** or **199.99**

Shown on facing page

Gold's Gym Competitor Series Equipment, [G]-[J]

G101 Competitor Series Fitness Equipment.* 2-in. square steel main frame. Chip- and scratch-resistant, electrostatically applied painted finish. Imported from Taiwan. ** NOTE: Weightsets for items [H] & [I] are not included—order at left.

G Assisted Power Tower.* Rubber flex band system with piston for adjustable levels of assistance. Foam-padded hand grips. Slip-resistant pedal. Spring-pin locking system for dip handle weight adjustment. 56 x 23 x 83 in. high. ** For users up to 250 lbs. (90 lbs.)†† JP 815C0245 A ***15 mo.†** or **199.99**

H 5-Function Home Gym.* For use with standard weight plates up to 160 lbs. (not included). Provides up to 320 lbs. resistance (computer). Sliding weight attachment. Nylon-coated cable system. Heavy foam-padded rollers. Vinyl-covered seats with high-density foam seat pads. 57 x 27 x 74 in. high. (48 lbs.)†† JP 815C0237 A ***15 mo.†** or **199.99**

I EXP Multi-Purpose Bench.* Expandable frame for standard or Olympic-width weightsets up to 300 lbs. Removable and reversible uprights accommodate squats or dips. 2-in. thick foam-padded back rest and bench with adjustable seat height. Heavy-duty foam-padded leg lift bars. 48 x 60 x 60 in. high. ** (108 lbs.)†† JP 815C0252 A ***15 mo.†** or **199.99**

J Competitor Series Dual-Action Stepper.* Independent step action. Adjustable resistance. Self-leveling pedals. 2-in. round steel upright. I-frame base. 30 x 17 x 53 in. high. ** 3-function electronics. Uses 2 AA batteries (not included). Imported from Taiwan. (22 lbs.) JP 815-0278 A **179.99**

K Gold's Gym 27-In. Duffel Bag. 600-denier PVC-coated polyester canvas. Main compartment with double full-length zipper. Zippered side and end pockets. Adjustable shoulder strap. Padded handles. 27 x 13 x 14 in. high. Imported from Taiwan. (3 lbs.) JP 815-2464 A Each 39.99
..... With any [E]-[J], this item **33.99**

Shown at left

Impex Weight Bench

L Impex CB 600 Combination.* Includes curl bar and arm curl attachments. Heavy-duty nylon-coated cable. 2-in. square steel frame with electrostatically applied painted finish for chip and scratch resistance. 60 x 40 x 72 in. high. Imported from Taiwan. ** (75 lbs.)†† JP 815C0286 A **149.99**

*Warranted by us. See page 432.
** Gas required. (air vent holes required)
† Charge It As a Major Purchase—See Page 436.
†† Competitive class C—see page 755 of Feb. '94 Catalog.

Be sure to see *Before You Exercise* note on page 327. Service Agreement for Equipment sold on page 326.



M Healthmaster® 110-Lb. Vinyl-Clad Weight Set.* 5-ft. steel bar with 30-in. vinyl sleeve. 10 plates: (4) 15-lb. (4) 10-lb. (2) 2.5-lb. (2) 15-in. steel bars. 4 metal collars, wrench, and exercise chart. In 2 cartons. Made in U.S.A. (120 lbs.)†† JP 939C6466 A Each 29.99

Reebok® Training Accessories Shown below

N Pair Pro-Gel Weight Lifting Gloves. Cowhide with spandex back. Polymer gel palm pad. Strength shield in cuffing for durability. Self-adhesive closure. Parts imported from Japan, Korea and made in U.S.A., assembled in China. (Sizes S, M, L, XL) (9-30 lb.) JP 815-2480 B Pair **29.99**

O Weightlifting Belt. 5-in. wide DuPont® CoolMax polyester lining helps take moisture away from skin. Nylon outer covering. Vent foam pad. Self-gripping fastener. Made in U.S.A. (Waist sizes: Sr27-33; M:33-39; L:37-43; XL:43-48) (1 lb.) JP 815-2498 B Each **39.99**



149.99
Impex® CB 600 Bench

- Perform up to 7 different exercises
- Lat pull and arm curl accessories included

Weight set shown not included

L For arm curls

M For lat pulls

G
Assisted Power Tower

- Helps offset your body weight until your strength increases
- 3 stations: dip, bar pull-up, and bar push-up

Your Choice **199.99** ea.

or \$15 mo.

**Gold's Gym®
 Competitor
 Series**
 [G] to [I]

H

5-Function Home Gym

- Chest Press
- Butterfly
- High Pulley
- Low Pulley
- Leg Developer for Curls and Extensions

Use standard weight plates for resistance (not included)

EXP Bench

- For standard or Olympic width weights
- Sliding seat and adjustable uprights for multiple positions
- Perform chest press, military press, dips, squats, leg lifts, and curls

Weights shown not included



K
39.99
 Duffle Bag

179.99
**Gold's Gym®
 Dual-Action Stepper**

JCPenney 329



399.99
\$21 monthly or
SLM Fitness
Gravity Edge
Home Gym

AS SEEN ON TV



Home Gym includes instructional video



Home Gyms

Don't wait in line or in crowded, steamy locker rooms... home gyms transform any room into a convenient fitness center. Our compact systems offer total body conditioning and are available to you at any time privately at home.

1 Gravity Edge Home Gym* uses a combination of body weight and gravity to create your desired resistance level. As you push up on the handles, seat simultaneously raises. Perform up to 38 exercises without the use of weights, rubber bands, cables or springs. Simply adjust shuttle and two locking pins to change resistance level, or to move from one exercise to another in mere seconds. Workouts include bench press, lat pull, military press, abdominal exercises and more. Heavy-gauge steel frame. Foam-padded, vinyl-upholstered seat (48" x 25" w. x 65" h.) Shipped in 2 boxes for UPS home delivery at your request. Imported from Canada. (101 lbs.) JP 815-1508 A *21 mo.† or **399.99**

2 SLM Fitness TuffBall Weight Belt.* Protect your lower back with weight-lifting belt. Inner inflatable bladder conforms to lower back area for support. Made of durable nylon with inner pad. Imported from Taiwan. (120 lbs.) Sizes: Large (28-34), Extra Large (36-42). JP 815-0294 B **29.99**

3 CSA Mini Max Gym.* Works biceps, triceps, shoulders, chest, stomach, hips, hamstrings, calves and more. Perform up to 40 exercises on this total fitness center. Lightweight and compact—move and store easily. Two 14" wide x 16" in. long, vinyl-covered foam pads, 3 pulleys on each side with padded grips. Durable Dupont Zytel plastic. Workout chart and 30-min instructional video incl. 41" long x 14" wide x 28" high when set up, 22" long when folded. * Imported from Taiwan. (28 lbs.) JP 815-0120 A *15 mo.† or **199.99**

Mini Max Accessories

CSA Accessories. Convert your Mini Max home gym into a recumbent bike or a rowing machine with attachments [4] and [5].

4 CSA Recumbike* recumbent bike attachment with flywheel. Seat and height adjustments (up to 6ft 6in. tall). Chain and sprocket drive assembly. Adjustable resistance. Steel frame. Plastic housing. 21" L x 18" w. x 12" in. high. 62" in. long overall when used with Mini Max Gym. Imported from Taiwan. JP 815-0393 A (25 lbs.) **69.99**

5 CSA Rowmax* rower attachment. Performs rowing motions using the Mini Max resistance bands. Aluminum track. Padded seat rolls on ball bearings. 56" long x 12" wide x 6" in. high. 97" in. long overall when used with Mini Max Gym. Imported from Taiwan. JP 815-0401 A (15 lbs.) **69.99**

6 Carry Bag fits CSA Mini Max Gym [3] above. Adjustable shoulder strap carry handle makes it easy to tote gym. Nylon zipper and plastic hardware. Moisture-resistant heavy-duty polyester fabric with reinforced construction. 32x31" in. high. Imported from Taiwan. JP 815-2118 A (220 lbs.) **29.99**

199.99
\$15 monthly or
CSA® Mini
Max Gym

AS SEEN ON TV



Includes 30-min. instructional video featuring Bruce Jenner.



69.99
Recumbike
Attachment



69.99
Rowmax
Attachment



29.99
Mini
Max
Carry
Bag

AS SEEN ON TV

Heart-Felt Gifts

Polar heart monitors help keep you in your ideal target heart-rate zone during exercise, so you can burn fat and stay fit. The ideal fitness program maintains target heart rate for 20-30 minutes of continuous aerobic activity. Exercising at lower than the target heart rate yields minimal results. A higher-than-target heart rate workout can begin to burn lean muscle tissues, rather than fat.



7
119.99
Favor Wrist Monitor
displays beats per minute



8
149.99
Pacer Monitor/Watch
Motivational alarms help you maintain target zones



Heart Rate Monitor Book
included with purchase of a heart rate monitor (7) or (8) shown left.

7 & 8 Visually check your heart rate during exercise.* Polar Wristwatch-Style Wireless Heart Rate Monitors help you get the most out of exercise without overexertion. Chest belt electronically senses and transmits heart rate to receiver. Easy-to-read 1 1/2" LCD continuous display. Battery included. Water-resistant. Heart Rate Monitor exercise book included. Imported from Hong Kong, book printed in the U.S.A. (120 lbs.)

7 Favor Monitor and Chest Belt. Basic monitor with rotatable display.
JP 815-0302 A **119.99**

8 Pacer Monitor Wristwatch and Chest Belt. Monitor signals you when your target zones are exceeded. Monitor also functions as time of day alarm wristwatch.
JP 815-0310 A **149.99**

* Warranted by manufacturer. See page 432 for details.
† Not fully assembled—assembly tools required.
‡ Charge It As a Major Purchase—See Pg. 438.

9 Fabio Power Ab Board with BodyCord. Ergonomically designed exercise board works abdominals and upper body. Shoulder cutouts aid in doing chest fly or press exercises. Adjustable neck strap isolates abdominal muscles for a more efficient and effective exercise. Adjustable leg attaches to either side to increase or decrease resistance. Non-skid surface pad, rubber BodyCord resistance cable with padded plastic handles. Polypropylene base. 10x15x4 in. high. Made in U.S.A.
JP 815-0328 A (10 lbs.) **39.99**

29.99 ea. (11-13)
Fitness Equipment

10 23-In. Step and Video. Low-impact step with durable molecular foam to absorb impact shock. 15 x 23 x 6 in. high. Made in U.S.A.
JP 815-0773 A (5-10 lbs.) **24.99**

11 Fitness Tree, Weights and Video. Brightly colored fitness tree holds 3 pairs of weights: 1-lb dumbbells, 3-lb dumbbells, 5-lb dumbbells. Great for aerobic workouts, speed training and muscle strengthening. Tree measures 6x12x13 in. high. Imported from Taiwan.
JP 815-0781 A (22 lbs.) **29.99**

12 Step Trainer Plus with Body Cord. Extra-long 30 in. step surface. Adjusts from 4 to 6 to 8 in. high. Legs store under step when not in use. 30 x 14 in. high. Body Cord of rubber platform and legs of high-density plastic. Made in U.S.A.
JP 815-2506 A (10 lbs.) **29.99**

13 Adjustable Glide Slide. 6-ft. long adjustable slide can be placed on wood floors, linoleum or carpet. Non-slip grips allow you to keep your balance while you slide from one side to another. Includes slide skating shoe covers. 6-minute instructional video included. 72x24x4 in. high. Made in U.S.A.
JP 815-0344 A (16 lbs.) **29.99**





Endorsed by Bruce Jenner

249.99
or \$16 mo.

CSA® PowerWalk Plus

- Built-in AM/FM stereo cassette lets you exercise to music
- Manual operation so you control the pace
- 3-position pin-adjust incline

AS SEEN ON TV

A CSA PowerWalk Plus.* Features AM/FM stereo cassette player with lightweight adjustable headphones. 38 long x 13 wide skid-resistant walking surface. Electronic timer monitors your workout. Uses 2 AA batteries (not included). Steel frame with electrostatically applied powder coat finish to resist scratching or staining. Fold-down design has front wheels for easier portability. 43 long x 20 wide x 55 in. high.** Imported from Taiwan (55 lbs.)

JP 815-0377 A *16 mo. † or 249.99

B CSA Flywheel Bike with Exersound Audio System.* Features AM/FM cassette stereo player with lightweight adjustable headphones. Brake tension system on flywheel provides consistent resistance. Ergonomically correct adjustable height handlebar with foam padded handles. Foam-padded vinyl-covered saddle seat. Front rollers for easier mobility. Steel frame. Timer included. Uses 2 AA batteries (not included). 48 long x 24 wide x 55 in. high.** Imported from Taiwan (32 lbs.)

JP 815-0351 A *15 mo. † or 199.99

C Voit Ladder Climber.* Multi-position hand grips for both tall and shorter users. Easily adjustable controls. Large pedals. Multi-function electronics display and scan time, count, distance, calories burned and mode control. Uses 2 AA batteries. Durable steel frame. 38 long x 27 wide x 84 in. high.** Imported from Taiwan (115 lbs.)††

JP 81500385 A *16 mo. * or 249.99

249.99
or \$16 mo.

Voit® Ladder Climber

- Dual action for upper and lower body exercise
- Adjustable resistance
- Accommodates users from about 5 ft. to 6 ft. 6 in. tall

199.99 or *15 mo.
CSA Flywheel Bike with Exersound audio

(A) and (B) feature a built-in AM/FM cassette stereo player and lightweight headphones

149.99

Impex® Fitness Rider

- Bio-mechanical gravity resistance
- Dual action exercise for upper and lower body fitness

D Impex Fitness Rider.* Uses your own body weight to create resistance. Adjustable height handlebar. Slip-resistant pedals. Steel construction. Heavy-duty shroud conceals moving parts for added security. Padded seat. 39 long x 17 wide x 45 in. high.** Imported from China (35 lbs.)††

JP 815C2449 A 149.99

*Warranted by mfr. See page 432 for details.
**Not fully assembled—household tools needed.

†Charge It As a Major Purchase. See Page 438.

††Delivery Class C—see p. 755 of Fall '94 Cat

Be sure to see *Before You Exercise* note on page 327. Extended service agreement for equipment available on page 326.

Every item on this page includes a health and fitness training guide.

A 25-Lb. Martial Arts Double-End Bag.* Steel chain secures bag at top and bungee cord of elasticized rubber secures bag at base. Heavy black leather-grained vinyl cover, split-stitched and reinforced for durability. Web-ripping straps. 4-ft. plated chain with S-hooks. 24 long x 14 in. diam. Made in U.S.A.
JP 611-0548 A (25 lbs.) **49.99**

B 40-Lb. Exercise Bag.* Blue tire-cord nylon with shredded cotton-blend material filler. Includes chain and swivel. 30 long x 14 in. diam. Made in U.S.A.
JP 939-5781 A (44 lbs.) **59.99**

C 70-Lb. Exercise Bag.* Heavy-duty canvas stuffed with shredded cotton-blend material filler. 42 long x 14 in. diam. Made in U.S.A.
JP 939C5765 A (75 lbs.) **69.99**

D New! Aqua Power 100-Lb. Training Bag.* Polyurethane foam surrounds heavy-duty plastic inner tube. Steel chain assembly. New blue tire-cord nylon cover. 48 long x 14 in. diam. when full. You fill with water using standard garden hose, not included. Parts made in U.S.A. and imported from Taiwan; assembled in U.S.A. UPS delivery available.
JP 815-0450 A (17 lbs.) **99.99**

Mounting Accessory for Exercise Bags (A)-(D) (Not shown) To hang bags up to 100 lbs. from wood ceiling beam. To attach cables of double-ended bag to wood floor. Steel. Made in U.S.A.
JP 815-2514 A (2 lbs.) **14.99**

E Save \$5 When You Buy Pair of Bag Gloves with any bag (A)-(D). Genuine leather with metal-weighted palm grip. Flared wrist. Adult-sized. Made in U.S.A. or imported from China.
JP 939-5773 A (1 lb.) Pair \$19.99
... with any (A)-(D); this pair **14.99**

Only Till January 3, 1995. Save \$10 on Everlast® 6-Pc. Speed Bag Set.* After Order at Reg. Price. Includes tough vinyl bag, 24-in. wood platform with zinc-plated brackets, junior, senior, fully padded, vinyl gloves, and skip rope with hardwood handles. Made in U.S.A.
JP 939-5757 A (16 lbs.) After 1/3 \$59.99
... till 1/3 **49.99**

G Everlast Leather Boxing Gloves.* Laceless. Blended cotton and foam filling. Made in U.S.A.
12-oz. Gloves
JP 815-0856 A (2.40 lbs.) Pair **29.99**
16-oz. Gloves
JP 815-0971 A (2.50 lbs.) Pair **34.99**

H Father and Son Training Set.* One pair each of youth gloves and target mitts. Mixed-defense training. Leather-grained vinyl. Mitts imported from India or China; gloves made in U.S.A.
JP 815-0443 A (4.50 lbs.) Set **39.99**

I Vinyl Head Guard and Mouthpiece Set.* Adjustable head guard has Everlast vinyl exterior with blended foam filler. Double-mouthpiece covers upper and lower teeth, slotted for easier breathing. Mouthpiece imported from Taiwan; head guard made in U.S.A. or imported from India. One size fits most.
JP 815-0476 A (4.50 lbs.) Set **29.99**

J Save \$30 When You Buy Free-Standing Training Center with any Bag (A)-(C). Holds exercise bags up to 70 lbs. (not for D). With 3 posts, so barbell plates can be added for stability. Heavy-gauge steel tubing with mar-resistant finish. Rubber pads to help protect floors. 46 x 55 x 82 in. high. Made in U.S.A. Shipped in 2 cartons for UPS delivery (75 lbs.).
JP 815-0468 A \$15.00 (1) or **199.99**
... With any bag (A)-(C); this item **169.99**

K Speed Bag Platform Assembly.* Attaches to Training Center (J). Heavy-gauge square steel tubing with hardwood platform. Plastream vinyl speed bag. Steel swivel. 18-in. height adjustment. 29 x 24 x 23 in. high. Parts imported from Taiwan and made in U.S.A.; assembled in U.S.A.
JP 815-0484 A (32 lbs.) **59.99**



Double-end bag (A) includes bungee cord (not shown)



New! Aqua Power 100-Lb. Bag, [D]
• Water-filled to retain shape
• Also resists hardening



Save \$5 When You Buy Pair of Bag Gloves, [E], With Any Exercise Bag, [A]-[D]

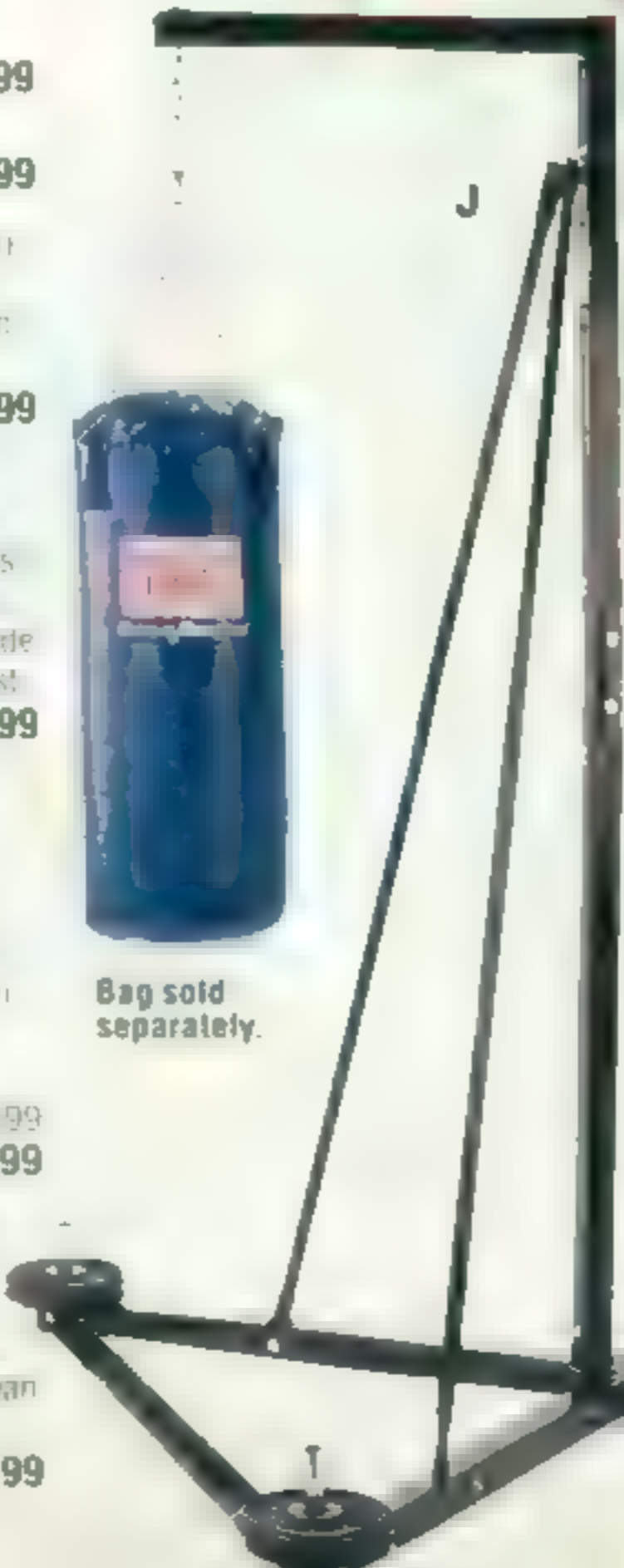
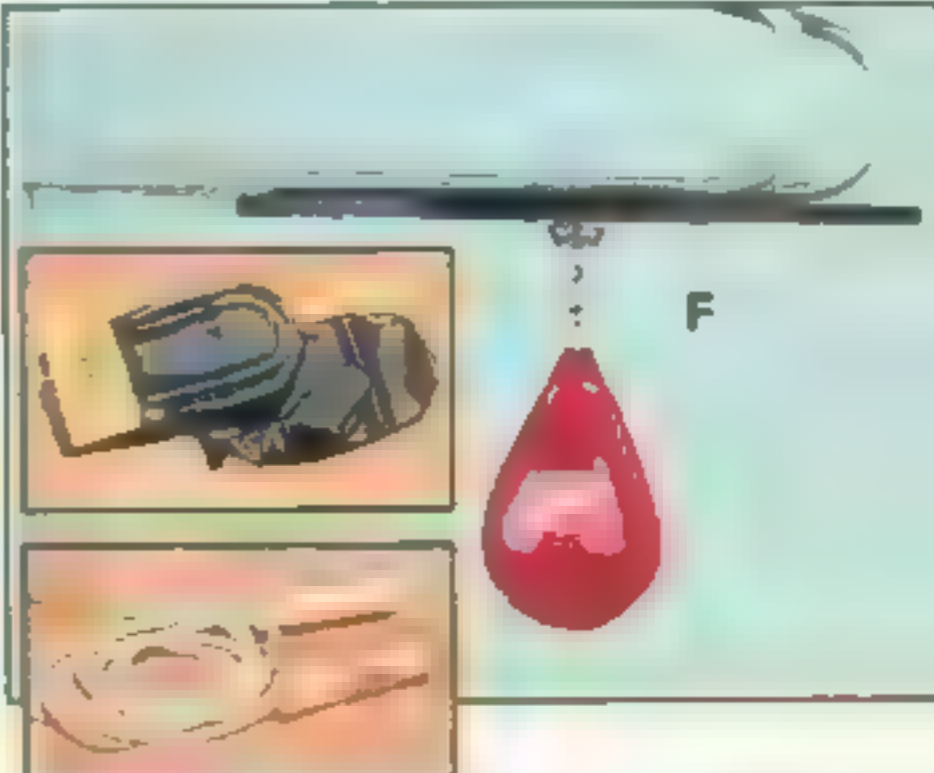

Bag sold separately.

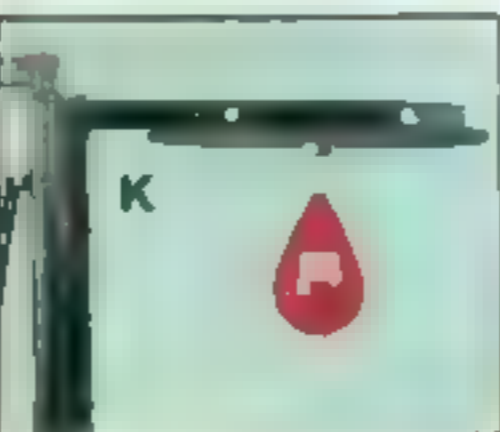

Save \$30 When You Buy Training Center With Any Bag, [A]-[C]

*Warranted by mfr. See page 42 for details.
*Nylon, vinyl, and plastic imported from India or China.
*Domestic gloves. See page 17 for kar. 94 details.

††Charge It As a Major Purchase. See # 438.



Head Guard and Mouthpiece Set JCPenney 333

Wilson



Club Sets [1-4] come with 12-Pk. of John Daly golf balls



249.99

5
49.99
Nylon
Carrylight
Bag



6
59.99
Pro Staff
Bag



7
79.99
1200
Stand Bag



8
79.99
Jumbo
Driver



3
Men's and
Ladies' right
hand clubs

199.99
or \$15 mo.
Dyna-Power
8/3 Golf Set



89.99



11
49.99
Classic
Golf
Game



334 JCPenney

WishbookWeb.com

Shown On Facing Page:

1 to 4 Golf Sets. * All come with 12 pack of John Daly golf balls. Feature Golf Pride™ all-weather grips and cavity back Sets [1-3-4] feature oversized head design on irons and woods for increased hitting surface and top quality True Temper™ Flex Action™ steel shafts. Sets [1-2-3] Imported from Taiwan. [4] made in U.S.A. woods imported from Taiwan.

| Sets | Woods | Irons | Special Features | Catalog No. | Lbs. | Price |
|--------------------------|-------|-------------|--|---|------|-------------------------|
| 1 HT-1000 16-Pc Set | 1-3-5 | 3-PW Putter | Flow-weighted clubs irons: Die-cast construction 5-way top on bag Padded bag | JP 801-0001 C 01 Mens Rt Hand 02 Ladies Rt Hand | 16 | *16 mo. ** or 249.99 |
| 2 Junior | 1-3 | 5-7-9 | Perimeter-weighted Cavity back irons: Die-cast construction | JP 801-0555 A | 10 | 119.99 |
| 3 Dyna-Power 8-3 Set | 1-3-5 | 3-PW | Perimeter-weighted irons: Right-side finish die-cast construction Woods: Classic mate finish | JP 801-1652 C 01 Mens Rt Hand 02 Ladies Rt Hand | 14 | *15 mo. ** or 199.99 |
| 4 Pro Staff Oversize Set | 1-3-5 | 3-PW | Perimeter-weighted True Strength™ steel construction | JP 801-1041 B 01 Mens Rt Hand 02 Ladies Rt Hand | 16 | *16 mo. ** or 249.99 |

5 to 7 Wilson® Golf Bags. * All feature 3-way club divider and lightweight nylon construction. Bags [5 & 6] have roomy, full-length clothing pocket plus utility, scorecard and large ball pockets. [7] has clothing pocket. Made in U.S.A.

| Bag | Special Features | Catalog No. | Lbs. | Price |
|--------------|----------------------------------|---------------|------|-------|
| 5 Carryright | 8 top cut | JP 801-1249 B | 5 | 49.99 |
| 6 Pro Staff | Top cut graphite protection | JP 801-1603 B | 10 | 59.99 |
| 7 1200 Stand | 8 molded top Adjustable stand | JP 801-1637 B | 11 | 79.99 |

On This Page:

13 to 15 Wilson Golf Carts. * All have oversized, lightweight wheels with ball-bearing construction and wide rubber tires. Easy-to-move, lightweight collapsible design fits in trunk of car. Upper and lower bag brackets. Imported from Taiwan.

| Golf Carts | Special Features | Catalog No. | Lbs. | Price |
|----------------|--|---------------|------|-------|
| 13 Prestige | Aluminum curved frame cradles bag Adjustable handle length | JP 801-3005 A | 9 | 59.99 |
| 14 Pro Staff | Aluminum upper lower bag brackets. Holder for 2 bags 2 tees pocket | JP 801-3013 A | 10 | 69.99 |
| 15 Stow-A-Cart | Aluminum scorecard holder. Locking wheel | JP 801-3021 A | 9 | 79.99 |

* Warranted by manufacturer. See page 432 for details.

** Charge It As a Major Purchase - See Page 438

† Delivered directly from mfr. Allow 2 to 3 weeks for delivery. We cannot send orders E.O.D.

17 Deluxe Padded Nylon Travel Cover. * Water-resistant, padded top, zippered side pocket and padded shoulder strap. 10 bag. Imported from Taiwan. (5 lbs.)
JP 801-3047 A 49.99

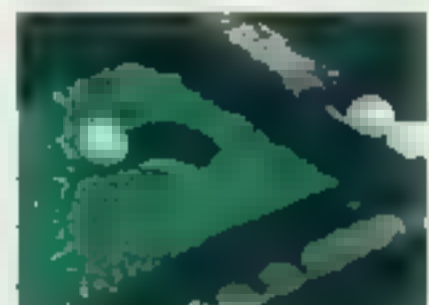

18 Putting System with Electric Ball Return. * Lets you practice putting strokes anywhere. 9-ft long x 12-in. wide artificial turf putting green with skid-resistant foam backing. Unique channel design for accurate ball returns. High-impact styrene black ramp. 120V AC UL listed. Made in U.S.A. (7-30 lbs.)
JP 933-3667 A 39.99

19 NFL 58-in. Logo Umbrella. * Double-ribbed nylon. Strong, lightweight fiberglass shaft. Packed in a protective sheath for safety and convenience. Easy-to-grip bicycle-style handle. Imported from Thailand. (2 lbs.)
Available in 15 NFL teams. See NFL team chart (A) and (B) on page 238.
JP 801-1645 C 24.99

18 39.99

8 Pro Staff® Jumbo Driver. * Graphite shaft with rumbo head increases effective hitting area with low-torque. Perimeter-weighted for greater accuracy. Contoured sole helps improve playability. Golf Pride all-weather grips. Made in U.S.A. (3 lbs.)
JP 801-1207 A 79.99

9 & 10 Pro Staff Men's Golf Shoes. * Comfortable, durable synthetic leather upper. Padded tongue and heel areas. Lightweight, flexible EVA sole. Champ Lite-Wate spikes. Imported from China. Sizes: Medium 7-12. Wide 9-11. Both available in whole or half sizes.

9 Sport Style. Removable knitie. JP 801-3054 E—(3 lbs.)† 49.99

10 Contour Style. Cushioned insole. JP 801-3062 E—(3 lbs.)† 49.99

11 Classic Golf Game. * Play an 18-hole golf course using two screens. Left screen indicates hole currently playing and yardage yet to play. Right screen shows player 1 or 2, club selection, hole and total score. Uses three "AA" batteries—(not included, order on page 562). Imported from China. (10.60 lb.)
JP 801-1223 A 49.99

12 NFL Golf Balls. Long-lasting on the shelf or on the course. Made in U.S.A. See NFL team chart (A) on page 238.
JP 801-2791 C—(2.50 lbs.) 19.99

[16] factory shipped--allow 2 to 3 weeks for delivery.

16 NFL® Golf Glove. Sheepskin leather. VELCRO® Brand self-adhesive closure. Sewn on embroidered logo. Includes NFL ball marker. For right-handed golfers only. (0.40 lb.)†
See NFL team chart (A) on page 238.
Men's. Sizes M, M-L, L, XL.
JP 801-1611 FD 18.99
Women's. Sizes S, L (Cadets can order size medium).
JP 801-1629 FD 18.99

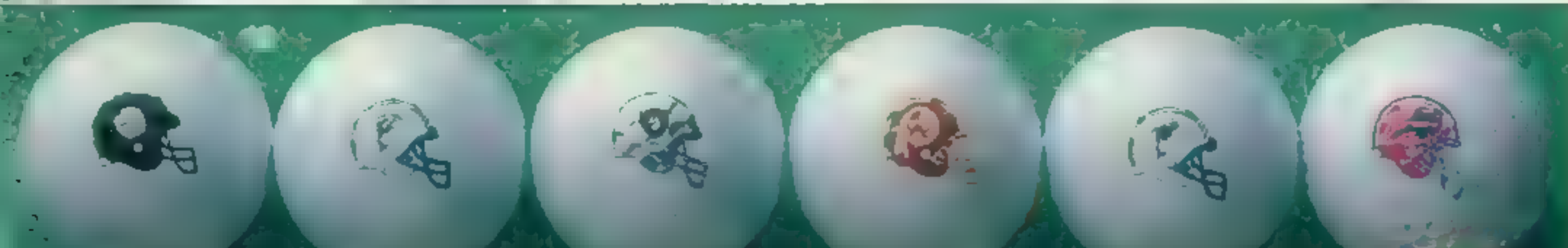

19
24.99
NFL
Umbrella



1
299.99
 or \$17 mo.*
 21-Pc. Pool
 Table Outfit

▲ Folding
 lockable
 legs
 Accessories
 shown are
 included.



5
89.99
 Two-Piece
 Conversion
 Top



Accessories
 shown not
 included.

2
399.99
 or \$21 mo.
 7-Ft. Pool Table

▲ Steel
 powder-
 coat legs
 ▲ Deluxe 11 oz.
 wool-and-
 nylon cloth
 ▲ Built-in
 leg levelers
 and fold up
 legs

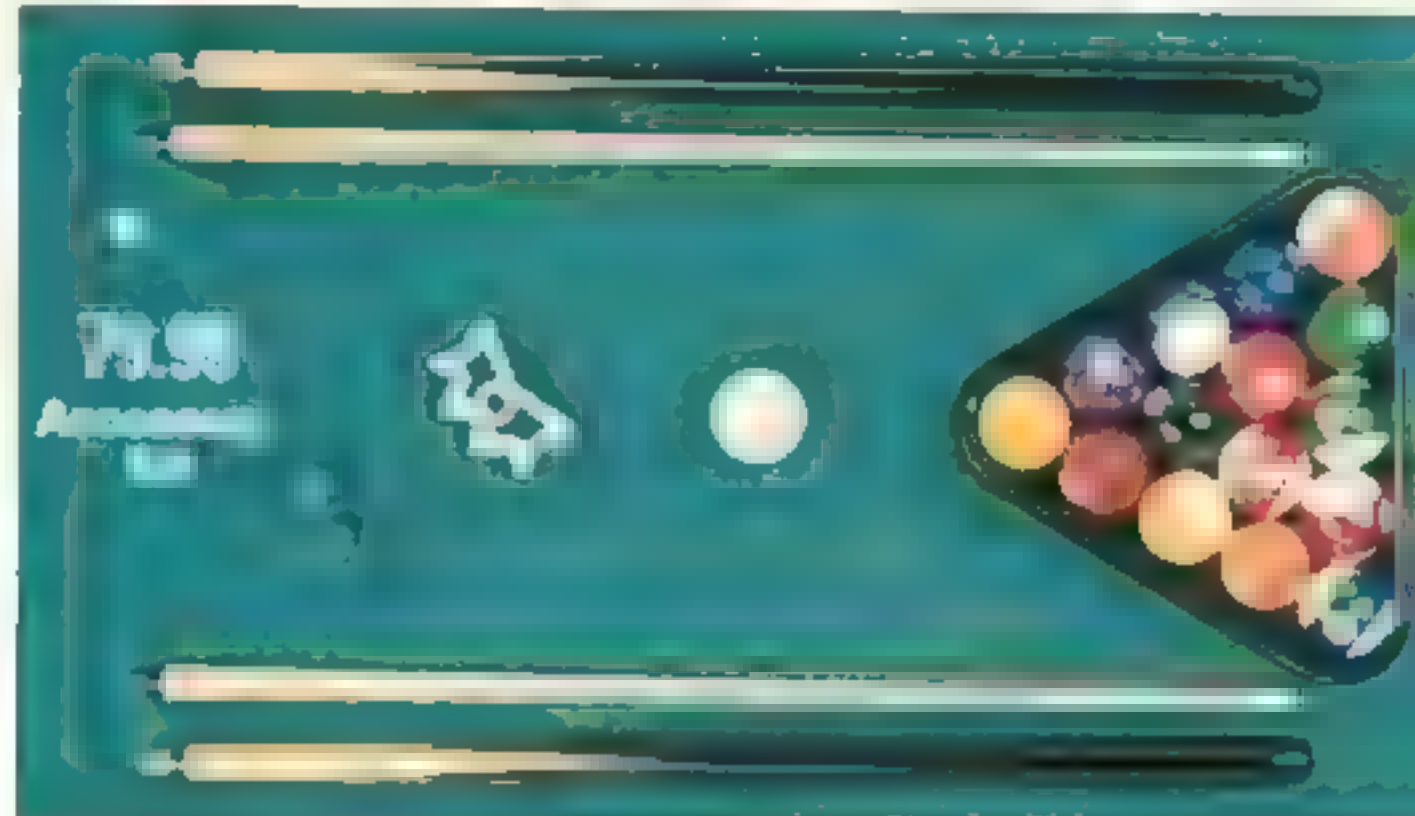

7
79.99



Accessories
 shown not
 included

3
699.99
 or \$31 mo.
 8-Ft. Honeycomb
 Pool Table

▲ 6-in.
 wide
 side rails



8
49.99
 Cue Rack



9
129.99
 Accessory Kit

**We Pay Delivery For
 8-Ft. Pool Tables**
 Factory Shipped, Allow 2-3
 Weeks for Delivery*

9
199.99
 Pool Table Light

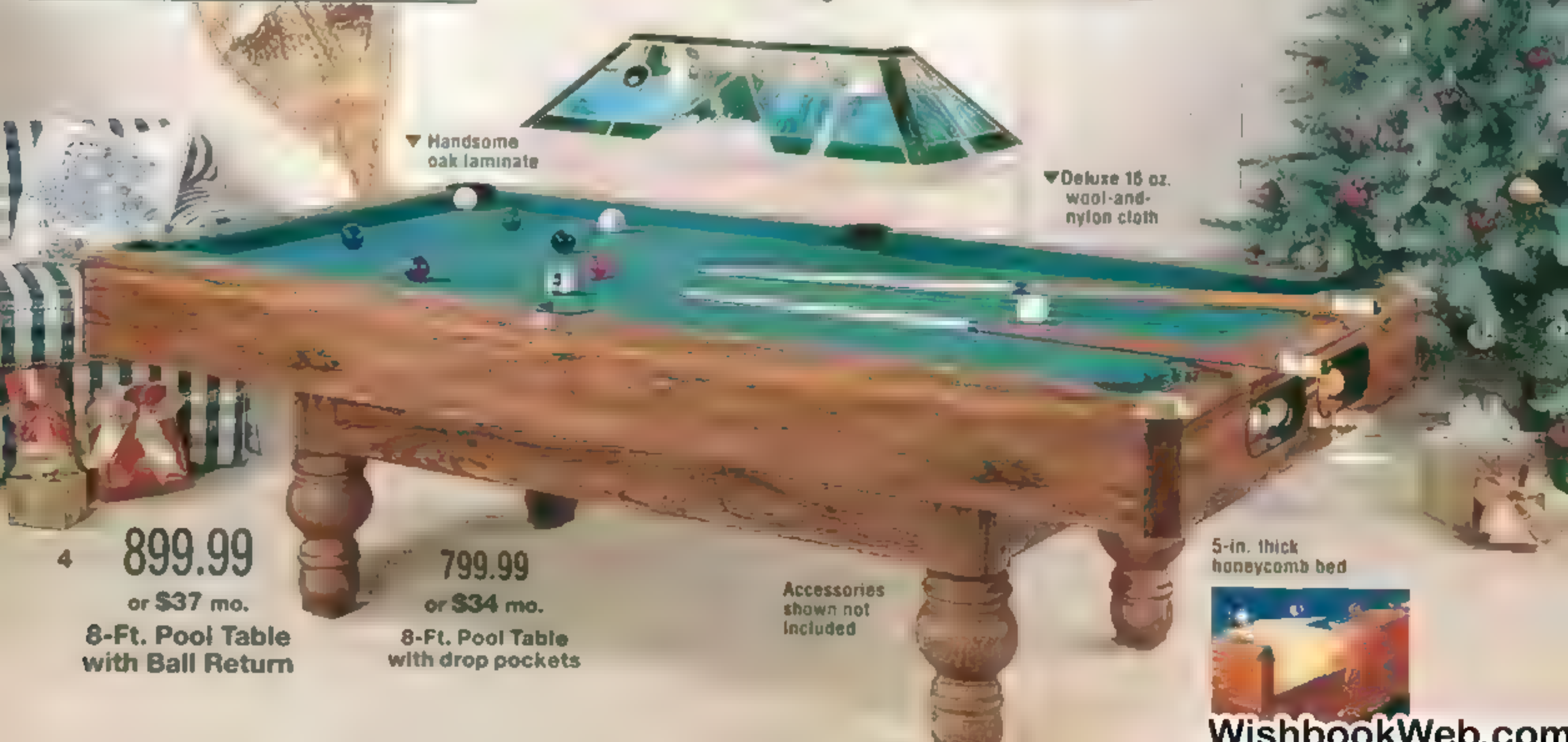

▼ Handsome
 oak laminate

▼ Deluxe 16 oz.
 wool-and-
 nylon cloth

4
899.99
 or \$37 mo.
 8-Ft. Pool Table
 with Ball Return

799.99
 or \$34 mo.
 8-Ft. Pool Table
 with drop pockets

Accessories
 shown not
 included

5-in. thick
 honeycomb bed





A **299.99**
or \$17 mo.

New! Electronic Soft-Tip
with voice instructive play



C **39.99**
Hallex®
bristle board



29.99 Hallex set

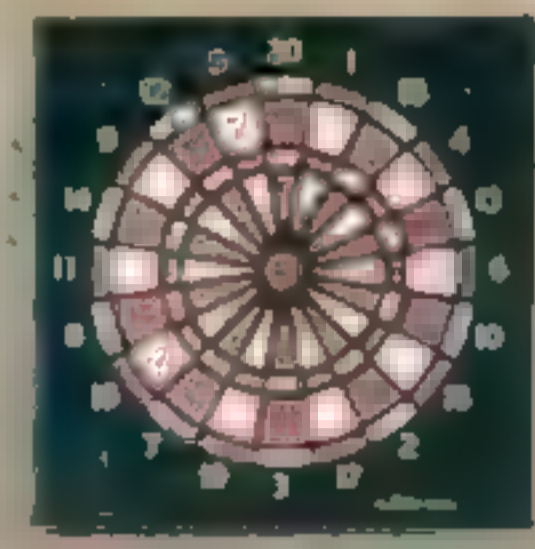

B **Now 29.99**
Priced Down \$5
Soft-Tip
musical bullseye



Scoreboard inside cabinet

49.99 MSRP

Dart Board Cabinets
your choice of 3 designs



F **249.99**
or \$16 mo.

World Cup USA 1994
soccer table



G **129.99**
Table Tennis



Hallex
accessory
set. III

338 JCPenney

A & B Make Christmas Even More Fun with Arachnid Electronic Soft-Tip Dart Games. * Includes 6 darts, 2 sets of spare tips and exclusive Web Dart Cutter game board. Polystyrene construction. Mounting instructions and hardware included. Made in U.S.A.

NOTE: Soft tip boards are not for use with steel-tip darts.

A Dart Master Electronic 4-Player Dart Game. * With voice instructed play / different winning sounds, and scoreboard score display for all teams. Automatic soft-off with resume play feature after 8 minutes for prolonged battery life. Play 6 different games. High Score. Age 50+. and three versions of 301. 21" x 24" x 27" in. high. Uses 4 D batteries (not included). JP 808-0624 A (16 lbs.) ***17 mo. ** or 299.99**

B Priced Down \$5. Musical Bulls-Eye. * 20" in. square game board catches darts that miss the center point. 6 spare tips and spare battery included. 1 1/2" in. thick. From Christmas '93 Catalog page 314. JP 808-0038 A (4 lbs.) Was \$34.99. **Now 29.99**

C Hallex Tournament Bristle Board Set. * English-made bristle board with removable numbering. Six 18-gram brass darts. 18 diameter x 1 1/2 in. thick. Imported from England or China. JP 808-0798 A (10 lbs.) **39.99**

D Hallex Tungsten Steel Dart Gift Set. * Custom weight your darts from 20 to 24 grams. Includes three tungsten steel barrels, six 2-gram Add-A-Gram weights, aluminum shafts, removable steel points, six flights, sharpening stone and dartwaxlet. Imported from Taiwan. JP 808-0814 A (0.50 lb.) **29.99**

E Gary Patterson or Cheers Dart Board Cabinet Set. * 18 diameter x 1 1/2 in. thick paperboard dart board with case number ring, 6 brass darts, chalk, and eraser. Scoreboard inside of doors. Board reverses to baseball game. Wood-grain laminate over particleboard cabinet is 19" x 27" x 22" in. high. Assembled in Mexico or U.S.A. with parts from U.S.A., Mexico, Taiwan, or China. Styles: 03 Cheers, 01 The Pro, 02 Through the Trees. Includes instructions on how to play. Bristle Golf. Styles 01 and 02 are copyrighted designs. JP 808-0806 C (17-70 lbs.) **49.99**

F World Cup USA 1994 Soccer Table. An exclusive in the U.S.A. to JCPenney! Two-color molded figures mounted on chrome rods. 4 rods each side. Plastic injected end panels. Laminated wood composition side panels. Push-button team score indicator. Warranted by JCPenney—see page 432 for details. For 2 players. 48" x 25" x 33" in. high. Not fully assembled—hand tools required. Imported from Italy. JP 808C0020 A (78 lbs.) ***16 mo. ** or 249.99**

G Table Tennis Table. * USTTA approved. Particleboard top with steel struts. 1/2 in. thick playing surface and 1-in. thick legs fold for easy storage. Casters for mobility. 60" x 108 in. long. Unassembled—hand tools required. Made in U.S.A. JP 617C0153 A (189 lbs.) **129.99**

H Tournament Table Tennis Accessory Set. * Includes 4 multi-ply paddles with rubber faces, steel posts, tie-on net, 2 white Harvard balls and USTTA rules book. Imported from Taiwan. JP 617-0161 A (2 lbs.) **Set 19.99**

I Hallex 4-Player Table Tennis Accessory Set. * Includes USTTA-approved paddles, balls, steel post, and 72 in. long nylon net. Four 5-ply hardwood paddles with piped-up rubber faces. Six 3-Star balls (three orange and three white). Imported from China. JP 808-0822 A (1.80 lbs.) **39.99**

* Warranted by manufacturer. See page 432 for details.

** Charge as a Major Purchase. See Page 438.

† Dealer, Class C—see Fall '94 Catalog page 755

JCPenney Exclusive!
Buck Commemorative Knives, A & B

A & B Buck Vanguard® Commemorative Knives. * Honoring those who served in the U.S. Armed Forces. Fixed 4 1/2-in. long blades of 425 stainless steel with commemorative etching. Brass hilt and butt. 10-in. long overall. Each comes in hardwood display case. Made in U.S.A.

A D-Day 50th Anniversary Edition. 22K gold etching recalls the historic assault on the beaches of Normandy, June 6, 1944. Brown Fibron wood handle and mirror polished blade.
 JP 807-0435 A (1.30 lbs.) **179.99**

B Vietnam Commemorative. Depicts comrades in arms returning under cover of helicopter gunships. Black, high-definition etching on satin-finish blade with rubberized handle.
 JP 807-0443 A (1.30 lbs.) **129.99**

C & D Schrade Cutlery® Gift Sets. Each set includes one fixed blade knife with leather sheath and one 3-blade pocket knife with clip, sheepstoot and spay blades. Hand-made Schrade® satin-finish stainless steel blades. Comes in gift box. NOTE: Fixed blade knives come with shaving-sharp honed edges for field readiness. Made in U.S.A.

C Old Timer® Set. With DuPont® Delrin handles. Sharpfinger fixed blade knife with 2 1/2-in. skinning blade is 7 1/2-in. long, overall. Middleman pocket knife is 3 1/2-in. long, closed.
 JP 808-0665 A (1.60 lbs.) Set **39.99**

D Uncle Henry® Set. Staglon® nylon handles. Steelhead fixed fillet blade with 6 1/2-in. flexible blades is 12 in. long, overall. Premium Stockman pocket knife is 3 3/4-in. long, closed.
 JP 808-0657 A (1.80 lbs.) Set **49.99**

E & F David Yellowhorse Buck® Knives. * Navajo artist David Yellowhorse has adorned these stainless steel twin-blade pocket knives with the colors of the American Southwest. Hand-applied channel inlay handle. Reverse side of larger blade is etched with artist's signature. Made in U.S.A. Limited availability.

E Trapper. Handle blends desert ironwood, turquoise, jet, coral, and delicate nickel silver filigree. 3 1/2-in. long, closed.
 JP 807-0805 A (0.30 lb.) **99.99**

F Companion. Handle of ironwood with lapis, oyster shell, jet and turquoise. 3-in. long, closed.
 JP 808-0079 A (0.20 lb.) **69.99**

G & H Wenger® Genuine Swiss Army Knives. * Pocket utility knives with stainless steel blades and tools, attached key chain, removable plastic toothpick, and tweezers. Imported from Switzerland.

G New! Golf Pro. With spike tool, divot tool, groove cleaner, and combination tool. Tenite/Butyrate handle. Scales: 1 thick x 3 1/2-in. long, closed.
 JP 808-0640 A (0.40 lb.) **29.99**

H Tradesman. 10-tool/17 function includes scissors, pliers, awl, screwdrivers, and combination tools. Nylon handle. Scales: 1 thick x 3 1/2-in. long, closed.
 JP 807-0039 A (0.50 lb.) **39.99**

I Gerber Legendary Multiplier Tool. Designed for one hand operation. Handle with comfortable gripping surface. Heat-treated stainless steel. Components can be locked into position for security. Includes two 3-in. blades, pliers, file, six screwdriver attachments, wire cutter, can/bottle openers, and more. 1 1/2-thick x 4 in. long, closed. Ballistic nylon sheath, and pocket sharpener included. Made in U.S.A.
 JP 808-0566 A (0.60 lb.) **59.99**

J The Original Leatherman Pocket Survival Tool.* 100% stainless steel for years of durable service. Includes full-size pliers, wire cutters, knife, four screwdrivers, and more. Folds into compact pocket size. 1 1/2-thick x 4 in. long, closed. Leather sheath for belt attachment included. Made in U.S.A.
 JP 885-4135 A (0.60 lb.) **39.99**

*Warranted by mfr. See page 432 for details.

**Charge It As a Major Purchase. See Page 438.

†Delivery Class C—see Fall '94 Catalog, page 755.

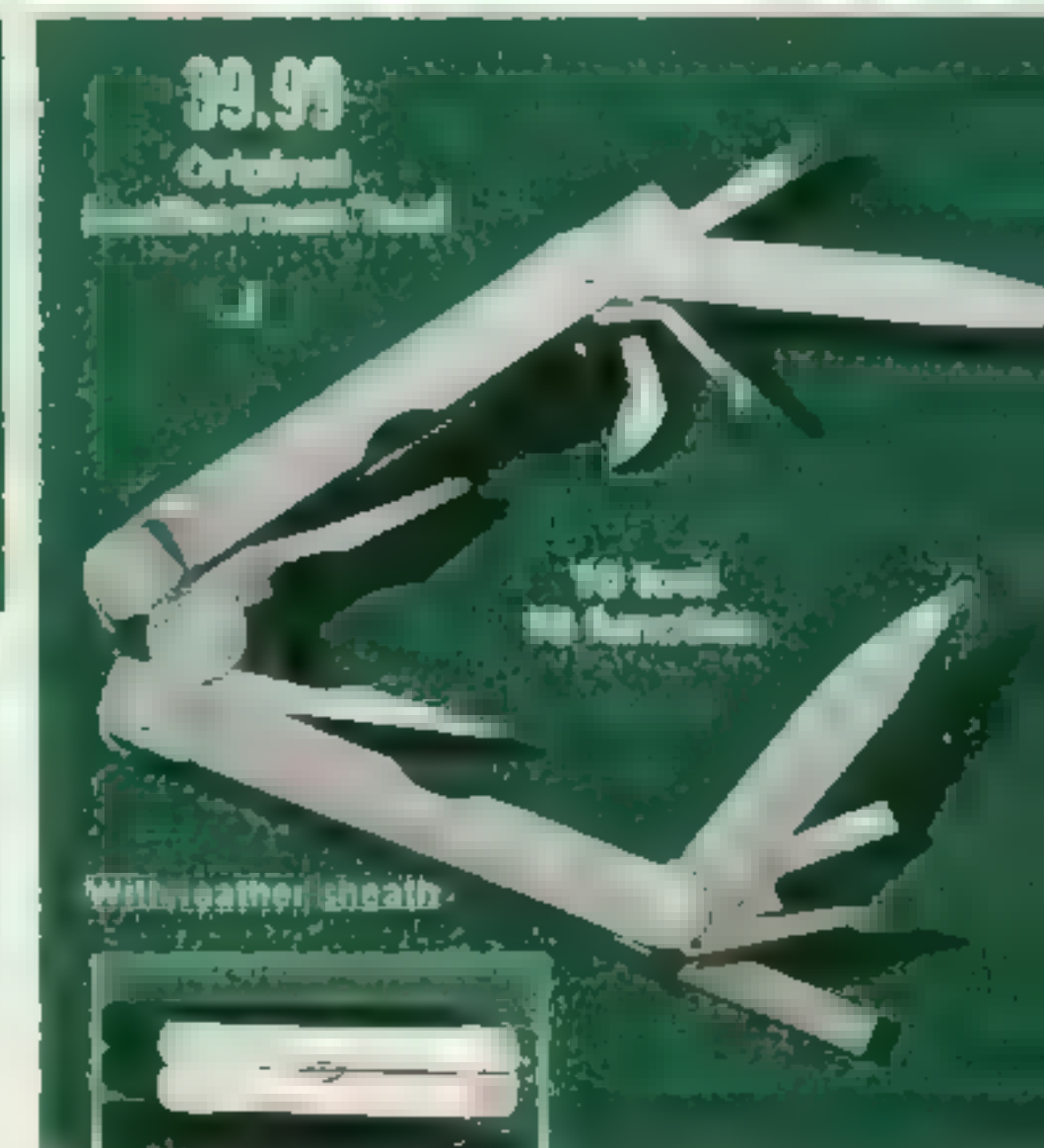
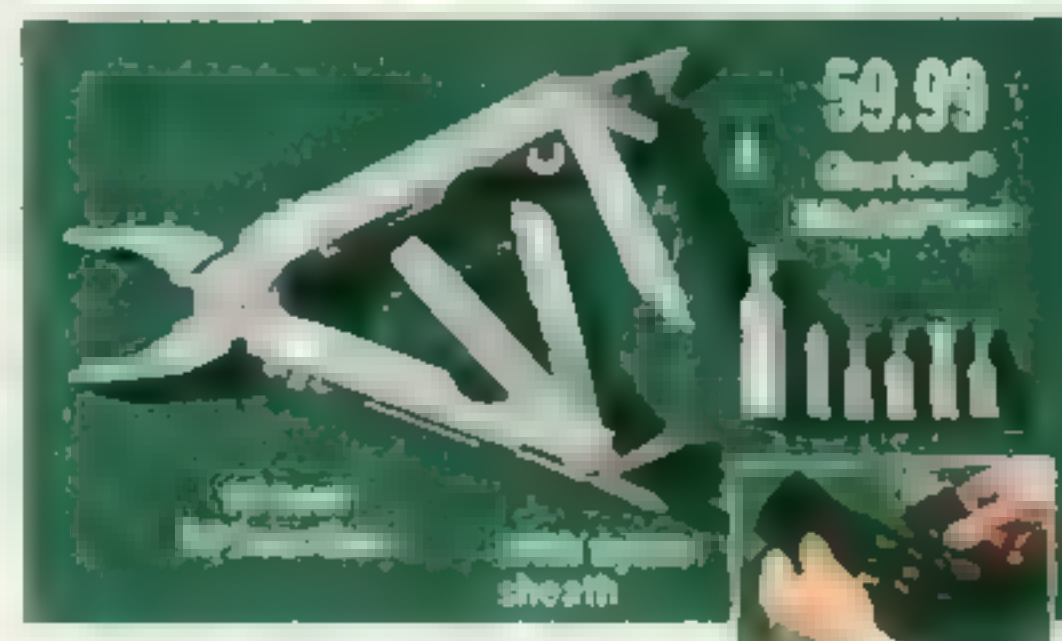
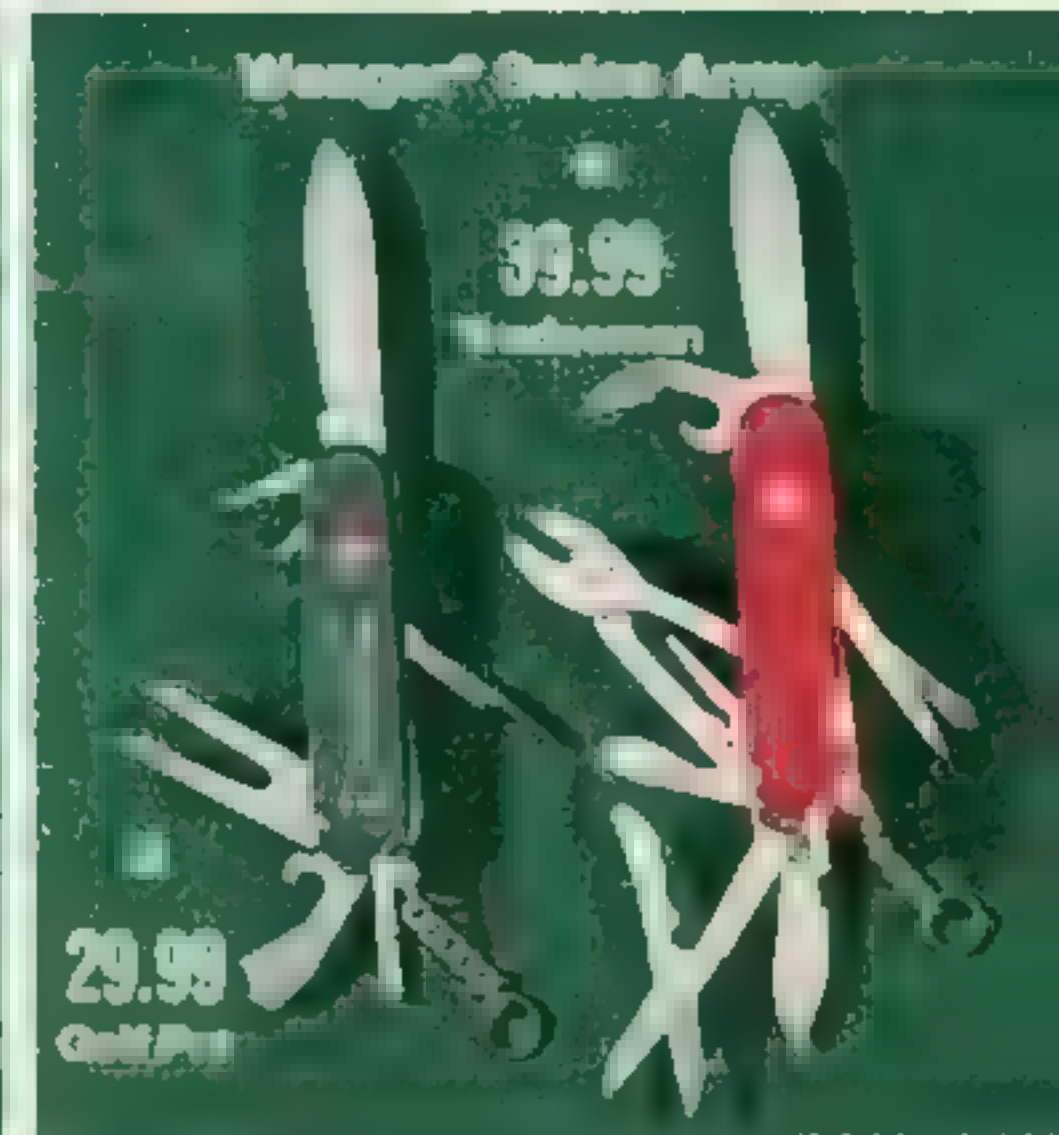
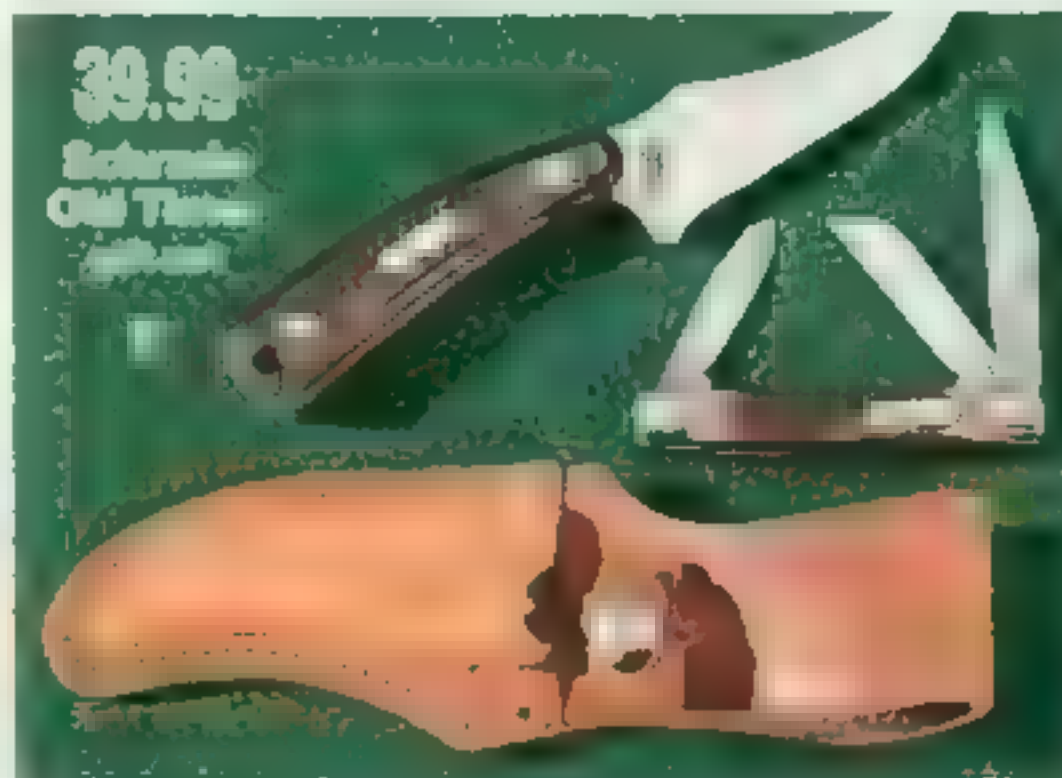

JCPenney Policy Governing Catalog Sale of Knives
 1. We deliver only through JCPenney Catalog Department and conform to all federal, state, and local laws and ordinances applying at the location of the Catalog Department. Please check regulations in your locality before ordering.
 2. We sell knives and high-power archery equipment only to persons at least 18 years of age, and minimum is raised where necessary to conform to state and local laws. Proof of age will be required by the Catalog Dept. at time of customer pickup.
 3. We deliver only to the person whose name appears on the order invoice, and only in the state of the purchaser's residence. Proof of identity and residence will be requested by the Catalog Department representative.



Includes NFL team logo stickers and 8 flags for display on top of tank

39.99
NFL Aquarium Kit

1 NFL AquaStadium. * 3 gallon aquarium with pump, green gravel and under-gravel filter with yard lines and goal posts. Includes 2 football player plastic figures, flags (not shown) and set of 28 NFL logo stickers. 110/120V AC, UL listed air pump. 9x14 7/8 x 11 in. high. Not fully assembled—no tools required. Imported from Taiwan. (7.75 lbs.)
X 677-1323 A **39.99**

2 Dogloo® Brik Haus. * Durable, maintenance-free plastic construction. Front and rear ventilation. Non-toxic nitrogen insulation keeps it cooler in the summer and warmer in the winter. Non-porous surface helps prevent flea infestation. Side door protects against wind and rain. Thick floor avoids contact with wet ground. Made in U.S.A. Pad and door kits sold below.

Large. For dogs up to 100 lbs. 27x37x30 in. high
X 677-1455 A (32 lbs.) **69.99**

Medium. For dogs up to 70 lbs. 23x25x30 in. high
X 677-0903 A (27 lbs.) **54.99**

Pad and Door Kit. Insulated 2-in. thick floor pad with zippered cover for easy washing. Removable transparent door flap for protection from wind and rain. Made in U.S.A.

X 677-1463 A Large (5.5 lbs.) **44.99**

X 677-1042 A Medium (5 lbs.) **39.99**



19.99
Embroidered Collar and Leash Set

Available in 2 sizes; also without embroidered lettering

4



3

34.99
Mickey Mouse Aquarium Kit

3 Mickey Mouse Aquarium. * 2.75 gallon plastic tank with 3D figurine, background, gravel, plant, and food. 110/120V AC, UL listed air pump, 3 ft. of airline tubing, filter with cartridge, and air flow control valve. Not fully assembled—no tools required. 7x15x16 in. high. Parts made in U.S.A. and imported from Korea, China, or Malaysia. Assembled in U.S.A. (6.5 lbs.)
X 677-0192 A **34.99**

4 Collar and Leash Set. 72 in. long leash with quick release metal buckle. Woven PVC fabric. Also available with embroidered 1/2-in. block letters up to 17 characters including spaces. Imported from Hong Kong. (1 lb.)

Colors: 03 red (embroidered with black thread), 82 black (embroidered with white thread)

Medium. (Shown). 1 1/2 in. wide. Two lengths: 18 in. long (fits 12 in. to 15 in. neck), 22 in. long (fits 16-19 in. neck). State length and color
X 677-1471 B **14.99**

..... With embroidered letters **19.99**

Large. 1 1/2 in. wide. Two lengths: 25 in. long (fits 19 in. to 22 in. neck), 29 in. long (fits 23-26 in. neck). State length and color
X 677-1489 D **14.99**

..... With embroidered letters **19.99**

5 Dog Bed **34.99**



6

27.99
Cat Bed

5&6 Pet Buddies. Dog and cat shaped beds are cute and cuddly. Comfortable polyester fleece fabric. Polyester fill. Machine washable. Imported from Taiwan.

5 Dog Bed. Sleeping area is 26x22 in.
X 677-1398 A (4 lbs.) **34.99**

6 Cat Bed. Sleeping area is 20x16 in.
X 677-1273 A (4.3 lbs.) **27.99**

*Warranted by manufacturer. See page 432 for details.



2

69.99
Large Dog House

Pad and door kit sold separately

129.99

169.99

109.99



Save \$10-\$100

Only Till January 3, 1995. After, Order at Reg. Prices. (A to C, E, G, L to O, and Q)

60mm Refractor Telescopes on These 2 Pages have rack-and-pinion focusing, diagonal mirrors, finder scopes, tripods, accessory trays, and instructions.*

A to C See the Universe... Up Close and Personal! Interchangeable 0.965-in. eyepieces [C] has micro-adjustment cables for tracking and sun projection screen [A]-[C] imported from Taiwan or Japan** maps printed in Taiwan

| Telescopes | Focal Length | Eyepieces and Barlow lenses | Catalog Number | Wt (lbs.) | Price | |
|--------------------------|--------------|--|----------------|-----------|-------------------------|----------|
| | | | | | After 1/3 | Till 1/3 |
| A 402x60mm Altazimuth | 700 mm | 4mm, 12.5mm 2 3x Barlow | JP 932-9798 A | 11 00 | 129.99 | 99.99 |
| B 525x60mm Altazimuth | 700 mm | 4mm, 12.5mm 1 5x erect-image 3x Barlow | JP 616-0584 A | 11 20 | 169.99 | 129.99 |
| C 450x60mm Equatorial | 900 mm | 4mm, 20mm 2x Barlow | JP 616-0915 A | 17 40 | \$15 mo.†† or 199.99 | 109.99 |

D **Bushnell® Rotary 337x60mm Compact Telescope.** * 415mm focal length Altazimuth mount. Erect image lens for land viewing. Rotating 0.965-in. eyepieces (4mm, 10mm, 20mm), and 3x Barlow lens. Carrying case "Discover the Universe" book included. Imported from the Philippines
JP 808-0681 A (12.50 lbs.) **149.99**

Rubber-Armored Binoculars

E to I Fully-Coated Optics for Bright and Clear Images.* Neck straps and carrying cases ([F], [G] have carrying pouches with belt loops.) [F], [G] imported from China. [E] and 10x50mm Infocus (not shown) imported from Hong Kong; [H] imported from Korea; [I] imported from China with Japanese parts

| Binoculars | Field View @ 1000 yds. | Catalog Number | Wt (lbs.) | Price | |
|---|------------------------|----------------|-----------|--------------|----------|
| | | | | After 1/3 | Till 1/3 |
| E Tasco Infocus 7x35mm (for normal-corrected vision) | 500 ft. | JP 932-0631 A | 2 00 | 59.99 | 39.99 |
| Tasco Infocus 10x50mm (not shown) | 367 ft. | JP 886-5271 A | 2 50 | 79.99 | 59.99 |
| F Tasco 8x21mm | 367 ft. | JP 808-0749 A | 0 80 | Value Priced | 39.99 |
| G Tasco 10x25mm wired objective lenses | 288 ft. | JP 808-0715 A | 1 00 | 69.99 | 59.99 |
| H Tasco 10x25mm w red obj. lenses BAK-4 optics† | 293 ft. | JP 807-0229 A | 1 00 | Value Priced | 79.99 |
| I Bausch & Lomb Legacy 10x50mm w BAK-4 optics† | 395 ft. | JP 808-0723 A | 0 33 | Value Priced | 149.99 |

39.99

only till 1/3/95

Tasco Infocus®
7x35mm
focus free



E

10x50mm also available

39.99

Tasco
8x21mm
compact

F



59.99

only till 1/3/95

Tasco 10x25mm
ruby-red lens
coating

G



79.99

Tasco 10x25mm
ruby-red lens coating
BAK-4 optics

H



149.99

Bausch & Lomb®
Legacy®
10x50mm
BAK-4 optics

BAK-4 glass offers greater clarity and brilliant imaging. [H] and [I]

199.99

or \$15 mo.

60mm Refractor
altazimuth
mount

K

349.99

Meade® Telescopes
 • Modified Achromatic 1.25-in. barrel-diameter eyepieces for better eye relief and clear focus throughout field of view
 • Coated, color-corrected optical glass doublet objective lenses. [K] & [L]
 • Meade 4 1/2-in. Newtonian Reflector provides the brightest image of any telescope we sell. * 4 1/2-in. diameter mirror gathers 361% more light than 60mm refractor telescopes. 900mm focal length; f/8 aperture. Precision-ground glass with aluminum coating on primary and diagonal mirrors. Worm-gear equatorial mount with slow-motion cables. Aluminum tube and tripod. 6x30mm finder scope. Not fully assembled—no tools needed. (40 lbs.)
 JP 808-0673 A After 1/3 \$499.99; Till 1/3 \$21 mo. †† or 399.99



Meade® Telescopes

399.99

or \$21 mo.
only till 1/3/95

4 1/2-in.
Reflector
equatorial
mount

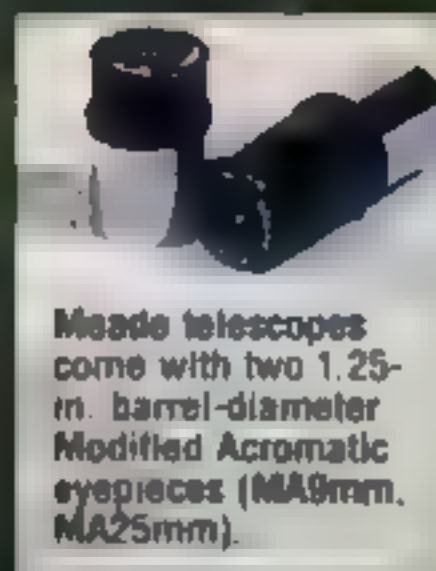

Meade telescopes come with two 1.25-in. barrel-diameter Modified Achromatic eyepieces (MA9mm, MA25mm).

Meade® Telescopes

have the quality features listed on the facing page, plus...

- Modified Achromatic 1.25-in. barrel-diameter eyepieces for better eye relief and clear focus throughout field of view
- Coated, color-corrected optical glass doublet objective lenses. [K] & [L]

K to M Our Best Celestial Telescopes. * Imported from Taiwan. **

| Meade 60mm Refractors | Focal Length | Features | Catalog Number | Wt (lbs.) | Price After 1/3 | Till 1/3 |
|-------------------------------|--------------|---------------------------------|----------------|-----------|--------------------------|-----------------------|
| K f/11.7 Aperture; Altazimuth | 700 mm | Slow-motion altitude control | JP 807-0195 A | 15 | Value Priced \$15 mo. †† | or 199.99 |
| L f/15 Aperture; Equatorial | 900 mm | Dual-axis worm gear slow motion | JP 807-0146 A | 28 | \$21 mo. †† or 399.99 | \$19 mo. †† or 349.99 |

M Meade 4 1/2-in. Newtonian Reflector provides the brightest image of any telescope we sell. * 4 1/2-in. diameter mirror gathers 361% more light than 60mm refractor telescopes. 900mm focal length; f/8 aperture. Precision-ground glass with aluminum coating on primary and diagonal mirrors. Worm-gear equatorial mount with slow-motion cables. Aluminum tube and tripod. 6x30mm finder scope. Not fully assembled—no tools needed. (40 lbs.)

JP 808-0673 A After 1/3 \$499.99; Till 1/3 \$21 mo. †† or 399.99

Tasco® Zoom Binoculars, [N] to [Q]

N to Q Fingertip Zoom Controls. * Fully coated optics. Rubber-armed for sure grip. With neck straps and carrying cases. [O]-[Q] have fold down eyecups for eyeglass wearers. [N] imported from Thailand; [O] imported from Japan and/or China; [P], [Q] imported from Japan

| Tasco Zoom Binoculars | Field/View @ 1000 yds | Catalog No Number | Wt (lbs.) | Price After 1/3 | Till 1/3 |
|--|-----------------------|-------------------|-----------|-----------------------|-----------------------|
| N 7-15x25mm | 248 ft. (7x) | JP 808-0699 A | 1.60 | 79.99 | 69.99 |
| O 7-21x40mm† | 288 ft. (7x) | JP 808-0756 A | 2.80 | 129.99 | 99.99 |
| P Futura-LE 9-27x50mm 12-layer non-reflective lens coat; red obj. lenses | 225 ft. (9x) | JP 807-0344 A | 2.70 | Value Priced 179.99 | |
| Q High-Power 10-40x63mm w/BK-7 optics†; tripod adaptor bracket | 168 ft. (10x) | JP 616-0709 A | 4.30 | \$16 mo. †† or 249.99 | \$15 mo. †† or 219.99 |

R Simmons 10x50mm Wide Angle Binocular. * Fully coated optics. Extra light-gathering 50mm objective lenses. Field of view 367 ft. @ 1000 yards. Comes with the Stokes Nature Guides. A Guide to Bird Behavior (Vol. 1), and hip pouch. Imported from Hong Kong or China. Book printed in U.S.A.
 JP 807-0450 A (2.80 lbs.) 69.99

*Warranted by manufacturer. See page 432 for details.

**Not fully assembled—household tools needed

†Optics are specially treated to reduce ultraviolet (U.V.) glare.

††Charge as a Major Purchase—See Page 438.



179.99

Tasco Futura-LE 10x25mm ruby-red lens coating



99.99 only till 1/3/95

Tasco 7-21x40mm

69.99 only till 1/3/95

Tasco 7-15x25mm



219.99 or \$15 mo. only till 1/3/95

Tasco High-Power 10-40x63mm tripod adaptor bracket included



69.99

Simmons® 10x50mm with the Stokes® Nature Guides (Vol. 1)



Tripod shown, not included

JCPenney 343

Sleeping Bags for the Entire Family

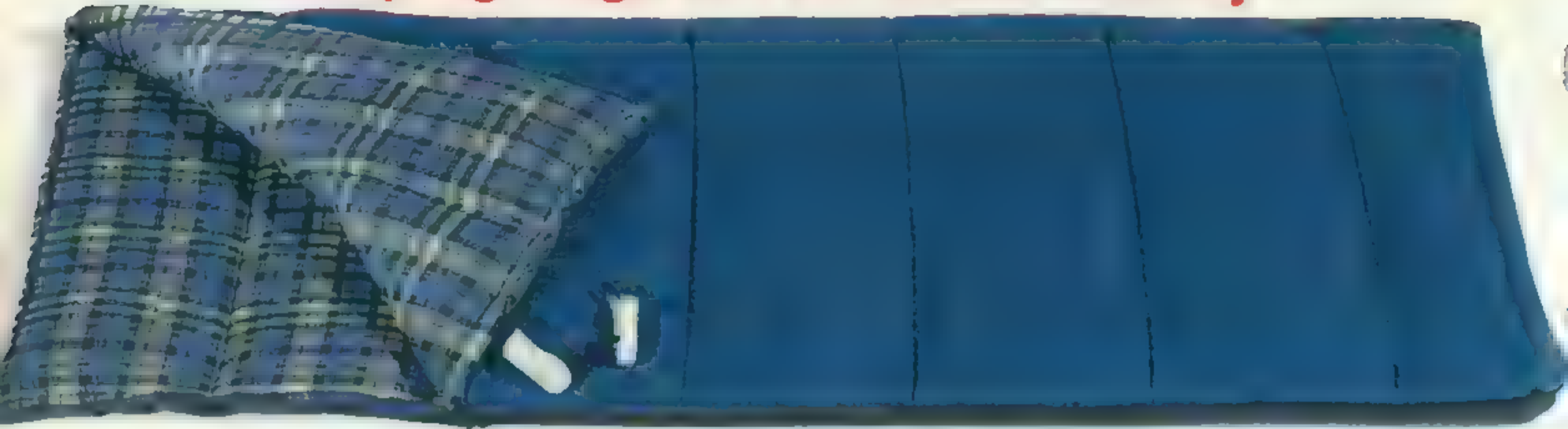

1 **39.99** 33x75 in. Adult Bag

Also available in 33x78 in. and 38x80 in. sizes



Priced Down \$10
Now **29.99**

33x75 in. White Stag Southwest Print



3 **59.99** 33x78 in.

Hood with drawstring closure and weather tube to help prevent drafts

1 to 5 Adult Sleeping Bags. * Machine washable. Made in U.S.A. [2] from Spring '94 Cat., page 744 **

COMPARISON CHART FOR SLEEPING BAGS

| Item | Size (in.) | Fill | Fill Weight | Outer Shell | Liner | Catalog Number | Wt. (lbs.) | Price |
|------|------------|----------------------|-------------|-------------------------------|------------------------------|----------------|------------|-------------------------------|
| [1] | 33x75 | DuPont | 3 lbs. | Polyester and cotton sheeting | Cotton and polyester flannel | JP 816-2158 A | 7 | 39.99 |
| | 33x78 | Hollowfil 808 | 4 lbs. | | | JP 816-2166 A | 8 | 49.99 |
| | 38x80 | | 5 lbs. | | | JP 816-2174 A | 9 | 59.99 |
| [2] | 33x75 | DuPont | 3 lbs. | Nylon | Polyester and cotton | JP 816-1135 A | 6-10 | Was 39.99 29.99 |
| | 33x78 | Hollowfil 808 | 4 lbs. | | | JP 816-1143 A | 7-10 | 49.99 39.99 |
| | 38x80 | | 5 lbs. | | | JP 816-1150 A | 8-60 | 59.99 49.99 |
| [3] | 33x76 | DuPont | 2 lbs. | Rip-stop nylon | Rip-stop Nylon | JP 816-0349 A | 4-40 | 59.99 |
| | 33x84 | Hollowfil II | 3 lbs. | | | JP 816-0368 A | 5-60 | 69.99 |
| | 33x90 | | 4 lbs. | | | JP 816-0376 A | 6-80 | 79.99 |
| [4] | 39x79 | DuPont Hollowfil 808 | 4 lbs. | Cotton | Cotton and polyester flannel | JP 816-2216 A | 8 | 49.99 |
| [5] | 33x75 | DuPont Hollowfil 808 | 3 lbs. | Nylon taffeta | Cotton and polyester flannel | JP 615-0635 C | 6-30 | 29.99 |

See footnotes on facing page



49.99 39x79 in.



5 **29.99** 33x75 in.

35 royal blue

32 teal

48 purple

62 black

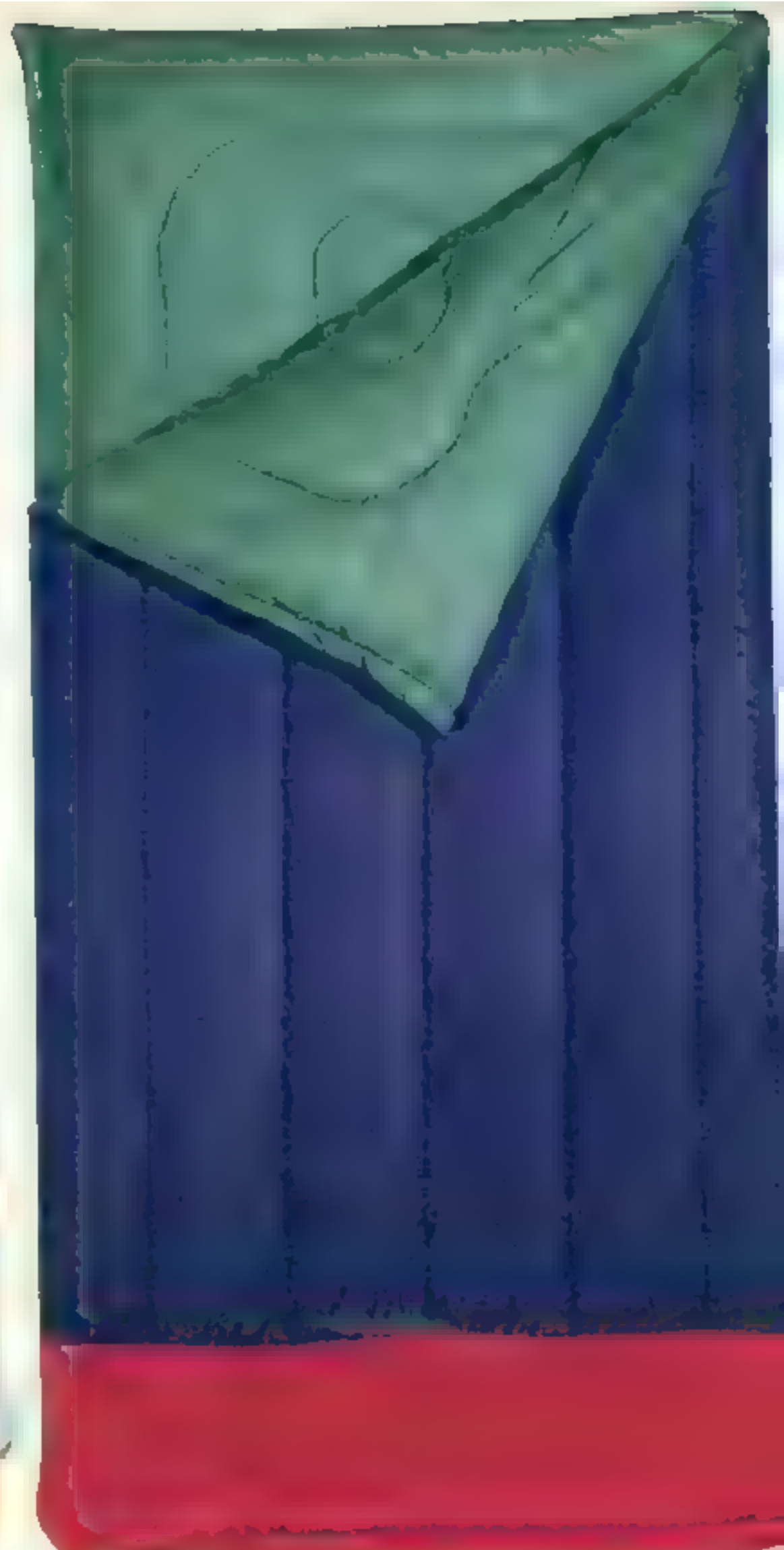

9

6 to 11 Junior Sleeping Bags. * Machine washable. Made in U.S.A. See color, design, or team choices in chart below **

COMPARISON CHART FOR SLEEPING BAGS

| Item | Color design, or team choices | Size (in) | Fill | Outer Shell | Liner | Catalog Number | Wt (lbs) | Price |
|------|---|------------|-----------------|-------------------------------|----------------------|----------------|-----------|--------------|
| [6] | 82 black/time 01 pink/teal teal/yellow | 30x68 | 2 lbs polyester | Polyester | Brushed tricot | JP 615-0643 C | 5.70 | 24.99 |
| [7] | Rainbow | 30x68 | 2 lbs polyester | Polyester | Brushed tricot | JP 816-0855 A | 3.60 | 24.99 |
| [8] | See Chart A on page 238 for available NFL teams | 30x57 | 17 oz polyester | Polyester | Brushed tricot | JP 615-0627 C | 2.10 | 24.99 |
| [9] | Tri-color | 30x68 | 2 lbs polyester | Nylon | Brushed tricot | JP 816-1895 A | 5 | 24.99 |
| [10] | pink liner 35 blue liner | 33x68 | 2 lbs polyester | Nylon or polyester-and-cotton | Polyester-and-cotton | JP 816-0038 C | 3.90 | 24.99 |
| [11] | NHL Mighty Ducks | 30x57 | 16 oz polyester | Polyester | Brushed tricot | JP 816-0384 A | 2.50 | 24.99 |

24.99 ea.
Junior Bags

*Warranted by manufacturer. See page 400 for details.
** These items comply with industry standard CPAI 75 for acceptable burn rate.

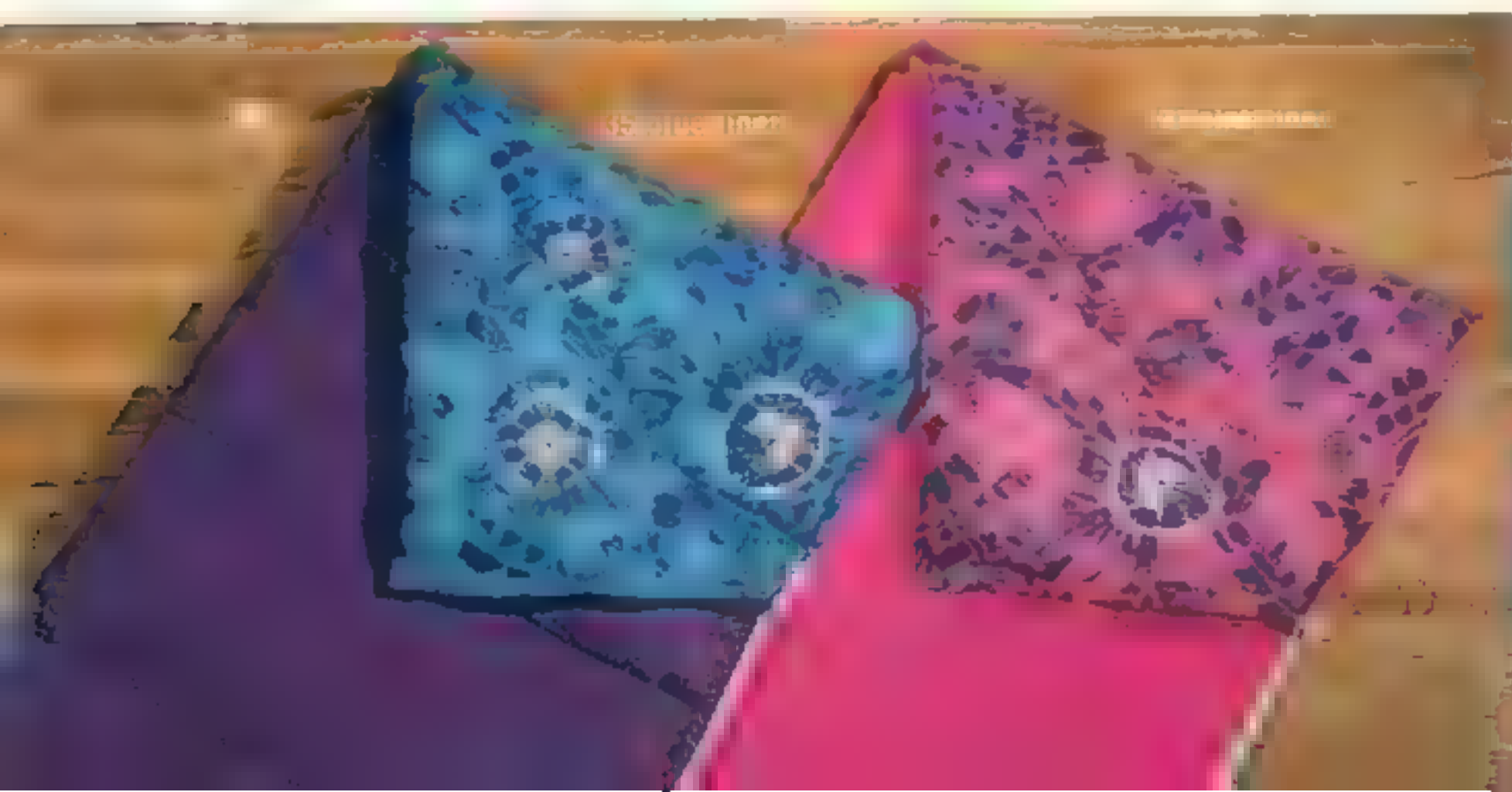

29.99

Team Logo Beanbags 102-in. seating



No Lower Price This Season

Team Logo Beanbags and Chair [E]-[I]
Seating circumference is approximate



E to H Gold Medal® Team Logo Beanbags. Available in jumbo size! Heavy-duty fabric-supported vinyl plus a canvas panel screened with team logo. Double-stitched seams at stress points resist tearing and spilling. Two self-repairing nylon zippers. 6-panel design. Filled with 100% polystyrene pellets. Refill pellets sold on facing page. Made in U.S.A. See team choices below

ORDERING INFORMATION

| Size | [E] MLB | [F] NHL | [G] NFL | [H] NBA | Lbs | Each |
|---------|--------------|--------------|--------------|--------------|-------|--------------|
| 102 in. | X 861-1477 C | X 861-2202 B | X 861-1030 B | X 861-1469 C | 7.50 | 29.99 |
| 128 in. | X 861-2152 C | X 861-2194 B | X 861-2137 B | X 861-2145 C | 14.38 | 49.99 |

- E MLB® Teams:** 04 Atlanta Braves, 39 Minnesota Twins, Chicago White Sox, New York Yankees, 40 Chicago Cubs, 87 Colorado Rockies, 98 Florida Marlins
- F NHL® Team:** 97 San Jose Sharks
- G NFL® Teams:** 76 Dallas Cowboys, 68 Miami Dolphins, 67 Los Angeles Raiders, 85 San Francisco 49ers, 87 Washington Redskins, 41 Carolina Panthers, 60 Buffalo Bills, 75 Chicago Bears, 42 Jacksonville Jaguars (not shown)
- H NBA® Teams:** 61 Chicago Bulls, 38 Charlotte Hornets, 59 Orlando Magic, 01 Boston Celtics, 60 Phoenix Suns

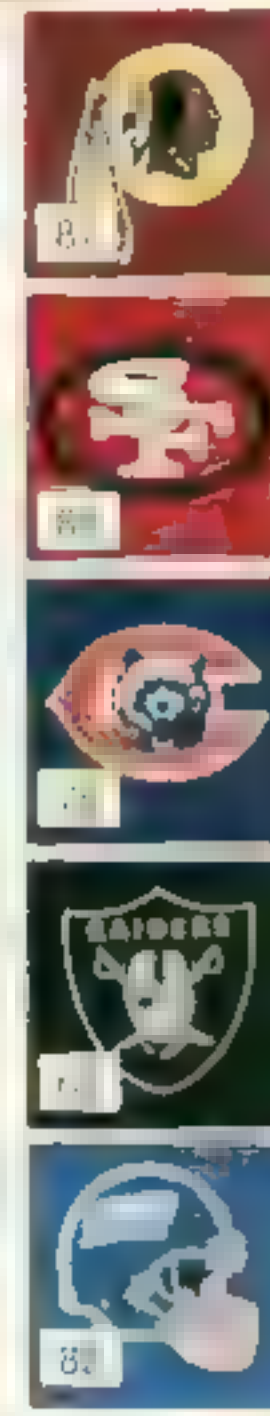

99.99
Sports Chair



69.99
only till 1/3/95
NFL Lounger and Foot Rest
same size as [D] sold on opposite page

I Cushioned Canvas Sports Chair. White baked enamel-coated steel frame. Durable 100% cotton duck fabric is water- and mildew-resistant. 100% polyester fill. Fabric color coordinates with logo. Side pockets: 23" wide x 24" deep x 33 in. high. 18-in. high seat. Made in U.S.A. (28 lbs.) Teams: 76 Dallas Cowboys, 87 Washington Redskins, 85 San Francisco 49ers, 75 Chicago Bears, 67 Los Angeles Raiders, 82 New York Giants, 83 Philadelphia Eagles, 60 Buffalo Bills, 68 Miami Dolphins. X 861P1998 B **99.99**

J Only Till January 3, 1995. Save \$10 on NFL Lounger and Foot Rest. After, Order at Req. Price. Same size and fabric as [D] on facing page, except has cloth panel with logo. Made in U.S.A. (16 lbs.) Teams: 76 Dallas Cowboys, 87 Washington Redskins, 85 San Francisco 49ers, 67 Los Angeles Raiders, 60 Buffalo Bills, 68 Miami Dolphins. X 861-3473 C After 1/3 \$79.99; Till 1/3 **69.99**

JCPenney 347



★ **Team Line-Up** ★

| | |
|----|--------------------------------|
| 02 | Michigan Wolverines (featured) |
| 01 | Ohio State Buckeyes |
| 11 | Notre Dame Fighting Irish |
| 30 | Florida State Seminoles |
| 45 | North Carolina Tarheels |
| 31 | Indiana Hoosiers |

29.99 ea.
102-in.* Beanbags

No Lower Price This Season
College Team Logo Chairs

A & B Team Logo Beanbags or Sports Chairs. Beanbag logos are different from sports chairs logos. See chart at left ■ order college team logos

A Gold Medal™ Beanbags. 102-in. seating.* Heavy-duty fabric-supported wavy plus a canvas panel screened with team logo. Double-stitched seams at stress points resist tearing and splitting. Two self-repairing nylon zippers. 4-pane design. Filled with 100% polystyrene pellets. Refill pellets sold on page 346. Made in U.S.A.
X 861P3457 C (7.50 lbs.) **29.99**

B Cushioned Canvas Sports Chair. Displays your favorite college team logo. White baked enamel-coated steel frame. Durable 100% cotton duck fabric is water- and mildew-resistant. Cushioned with 100% polyester fill for soft support. Fabric color coordinates with team logo. Side pockets hold TV schedule and remote control. 23" w. x 24" d. x 33 in. high with 18-in. high seat. Made in U.S.A.
X 861P3465 B (28 lbs.) **99.99**

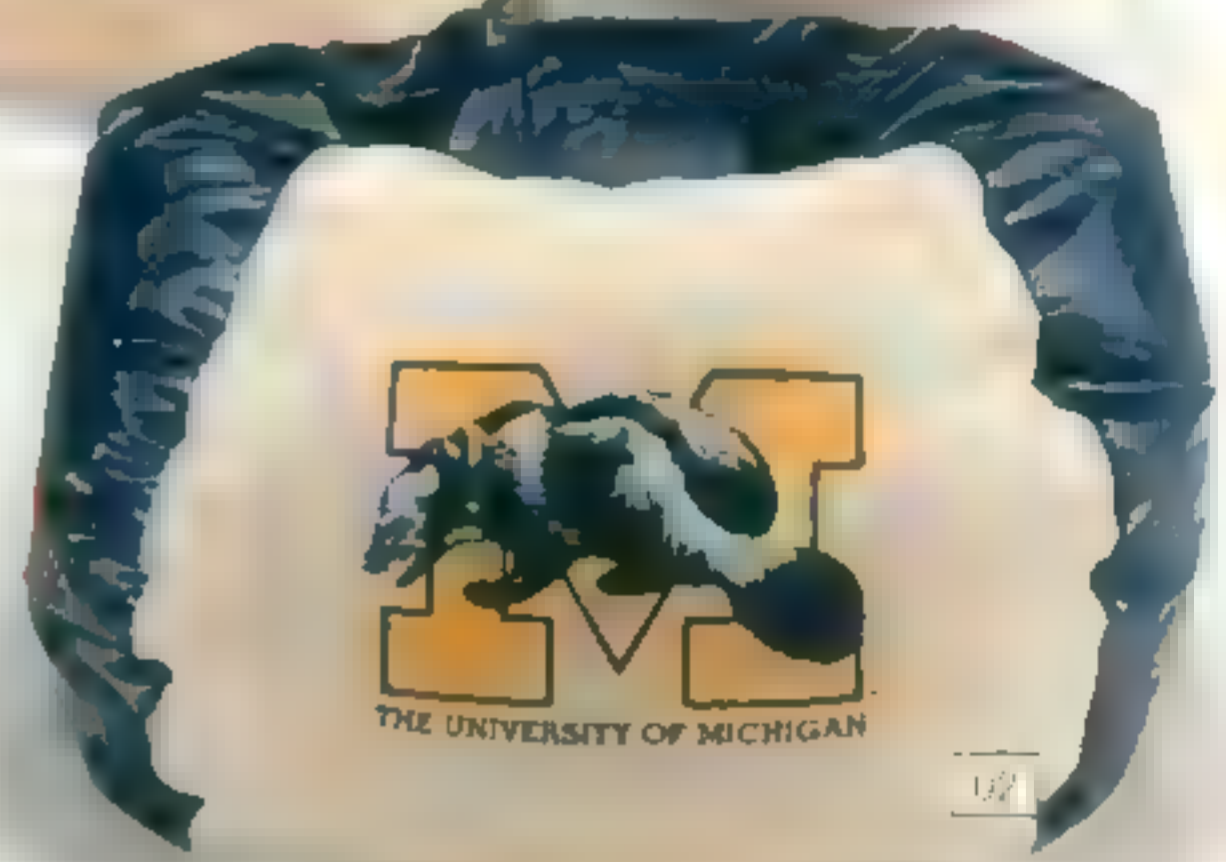

Save \$10 on Wide World of Sports® Beanbag

C Only Till January 3, 1995. Save \$10 on Wide World of Sports Beanbag. After, Order ■ Reg. Price Covered with 100% cotton double-stitched seams to reinforce stress points. 4-pane design. Double zipper closures. Filled with 100% polystyrene pellets. 105-in. seating circumference.* Refill pellets sold on page 346. Made in U.S.A.
X 861-2186 A (7 lbs.) After ~~MS~~ \$39.99, till 1-3 **29.99**

No Lower Price This Season
Folding Tables and Chairs

D Five-Piece Vinyl Table and Chair Set. Includes folding table and four matching chairs. 34-in. square table. Padded vinyl table top. 27-in. high and folds to 3 in. deep with spring hinge design legs. Chair frames have welded construction, folding legs and easy lock design. Contoured chairs have 1½-in. thick polyurethane foam padded seats. 1-in. thick padded back. Chairs are 18½" wide x 29" in. high. Seat height 17 in. Imported from Taiwan. (62.70 lbs.) Colors: 01 green, 02 blue.
X 861-0487 C Set **119.99**

*Important Note: Seating circumference is approximate
**Warranted by manufacturer. See page 432 for details.



119.99
REGULAR

E Meco™ Folding Tables.** Ideal for games or dining. Tables feature slide leg locks and easy cleaning antique white vinyl tops. 27-in. high, fold to 1 in. deep. Made in U.S.A.
Color: 78 antique white
36-in. Square. (22 lbs.)
X 861-0891 C **49.99**
40-in. Round. (20 lbs.)
X 861-0503 C **49.99**
348 JCPenney

F & G Pair of Meco Folding Chairs.** Backs have cross braces for extra strength. Cushioned seats are 1½-in. thick. Cushioned backs 1-in. thick. 18" w. x 23" d. high and fold to 21 in. deep. Seat height 18 in. (25 lbs.) Made in U.S.A.
Color: 78 antique white
F Olefin Fabric Upholstered.
X 861-0594 C Pr **64.99**
G Vinyl Upholstered.
X 861-0495 C Pr **64.99**





Light in rear spoiler

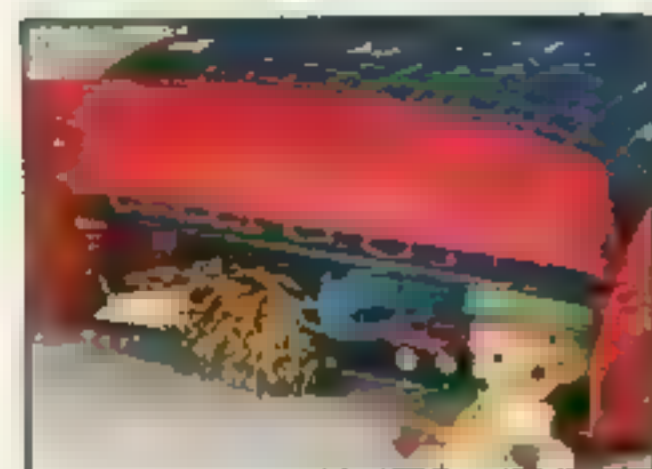

Front hood opens for storage

299.99

or \$17 mo.
only till 1/3/95



Save \$50-\$100 Sporty Car Beds

1 to 4 Only Till January 3, 1995. After. Order at Reg. Price. Durable molded panels and front hood [1], [2], [4] include mattress support board to accommodate standard twin-size mattress (not included, sold below right). Unassembled—hand tools required. Instructions included. Imported from Canada.

1 Save \$100 on Lighted Sports Car Bed.* Molded polyethelene construction. Rear spoiler has built-in lights (7.5W bulbs included) and makes an ideal shelf. Front "hood" opens for storage. 88 long x 54 1/2 wide x 25 1/2 in. high. 120V.AC. UL listed. 3 ft. cord. (141 lbs.)**

X 621C1825 A After 1/3 \$399.99 till 1/3 *\$17 mo. † or 299.99

2 Save \$50 on Mach 1 Car Bed.* Wood composition construction. Graphic design on one side so bed can be used against wall for maximum usage of room space. 90 1/2 long x 40 wide x 18 in. high. (105 lbs.)**

X 621C2401 A After 1/3 \$249.99, till 1/3 *\$15 mo. † or 199.99

3 Save \$50 on Toddler Car Bed. Molded polyethelene construction. Can be positioned anywhere in room. Rear spoiler can be used as night stand or writing table. Front headlights. (7.5W bulbs included.) Frame accommodates standard sized crib mattress sold below.

66 long x 45 1/2 wide x 18 in. high. 120V.AC. UL listed. 3 ft. cord. (52 lbs.)**

After 1/3 \$199.99.

X 621C2419 A Till 1/3 149.99

Save 10% When You Buy 150-Coil Crib Mattress* with Toddler Bed [3]. Treated fiber insulation. Easy-cleaning, electronically quilted cover. 27 1/2 wide x 52 1/2 long x 5 3/4 in. high. Made in U.S.A. (12.12 lbs.)

X 393-1458 A Each 50.00

..... With Bed [3], this item 45.00



199.99

or \$15 mo.
only till 1/3/95



So many presents, so little time...or money! Look for items throughout this catalog that list a monthly payment...they're eligible for our Major Purchase Plan. See page 438 for details.



249.99

or \$16 mo.
only till 1/3/95

4 Save \$100 on XJ1 Racer Car Bed.* Wood composition construction. Bright graphics on all sides so bed can be positioned anywhere in room. 90 1/2 long x 42 wide x 18 in. high. (123 lbs.)** After 1/3 \$349.99
X 848C0162 A Till 1/3 *\$16 mo. † or 249.99

Save 10% When You Buy Sealy® Slumber Guard® Reserve Mattress with Car Bed [1], [2], or [4].* Made expressly for JCPenney. Heavy-duty innerspring under a firm Sealyfoam™ sleeping surface. 38 wide x 75 long x 6 in. thick. Made in U.S.A. (33 lbs.)**

X 799C2233 Each 100.00
..... With car bed [1], [2], or [4], this item 90.00

* Warranted by manufacturer. See page 432 for details.
** Delivery Class C—see page 755 of Fall '93 Catalog.
† Charge It As a Major Purchase—See Page 438.

Toddler beds are designed with close proximity to the floor to reduce the potential for injury to the child.

299.99

or \$17 mo.

Little Tikes® Bed



A

Hood pops up for storage



C

349.99

or \$19 mo.

New! Loft Bed
available in
2 colors:
red or white



B

79.99

Siderail Bed

299.99

or \$17 mo.

Cozy Cottage Bed



Bench Toy Box and Rocker
sold on Page 535

shown on facing page:

A & B Little Tikes® Toddler Furniture. Made of sturdy molded plastic. Mattresses and box springs not included—order from our Fall '94 Catalog: crib mattresses, page 740; twin size mattresses and box springs, pages 1046-1049. Made in U.S.A.

A Race Car Bed. Finished on all sides so it can be positioned anywhere in the room. For extra storage, just pop up the hood. Back spoiler makes an ideal shelf. Mattress support board to accommodate standard twin-size mattress and box springs (not included). 57 wide x 103 deep x 24 in. high. Durable double-wall construction. Unassembled—easy lock-together assembly requires only household tools. Ages 3 and up. (145 lbs.)*

XU 658C4445 A *17 mo.** or 299.99

B Classic Siderall Bed. Molded siderails. Styled to complement other similar furniture. Uses crib size mattress and box springs (not included). 52 wide x 54 deep x 22 in. high. Not fully assembled—screwdriver required. Ages 2 to 5 years.

XU 343-0964 A (40 lbs.) 79.99

C New! Cosco® Loft Bed. A little retreat for your child! Comes with space-saver furniture. Easy to assemble metal bed with ½ guard rails and ladder which attaches to any corner of bed. Furniture includes cupboard with adjustable shelves, 2 drawers with metal glides, removable roll-away student desk, storage shelves, bulletin board and ½ clothes hooks. Has built-in mattress support and uses twin size mattress (not included). Bed constructed of metal tubing. Furniture is foil veneer over particleboard. Overall: 76 wide x 41 deep x 59 in. high. Unassembled—household tools required. Made in U.S.A. Ages 3 and up. (310 lbs.)*

Frame colors: ■ red; ■ white
JP 343C1780 C *19 mo.** or 349.99

shown on this page:

Cozy Cottage Bed and Accessories

D Little Tikes Cozy Cottage Twin Bed. Headboard has heart shutters, shingled-roof, and two columns. Shutters open to reveal hidden shelf. Low sides for crawling into bed. Sturdy molded plastic. Includes mattress support board to accommodate standard twin-size mattress and box springs (not included—see Fall '94 Catalog, pages 1046-1049). For ages 3 and up. Made in U.S.A. 50 x 92 x 60 in. high. Not fully assembled. Screwdriver required.

XU 343C2622 A (95 lbs.)* *17 mo.** or 299.99

Bench Toy Box. See page 535 for more details.
XU 658C1052 A (25 lbs.)* 49.99

Rocking Chair. See page 535 for more details.
XU 658-1060 A (8.20 lbs.) 24.99



E Transitional Bed. † For youngsters too big for a crib, yet too little for a big kid's bed. Can be used with or without canopy attachment. Uses standard crib mattress and bedding. Sturdy molded plastic has no sharp edges and no paint chip or peel. Wipes clean with damp cloth. Unassembled—hardware and instructions included. Measures 54 x 28 x 15-in. high. Made in U.S.A. Ages 18 mo. to 4 yrs.

JP 343-0162 A (30 lbs.) 89.99

F Princess Bed Canopy Kit. † Includes four canopy posts and frame supports. (Canopy cover sold separately below.) Unassembled—no tools required. Made in U.S.A. 48½ x 5½ x 34 in. high.

JP 343-0303 A (5 lbs.) 24.99

G Ruffled Canopy Cover. 100% polyester sheer batiste. Fits beds 31½ x 58 in. (crib-size). Ruffle is 10 in. deep with a ½ in. header. Machine wash, tumble dry. In white only. Made in U.S.A.

JP 341-5742 A (50 lb.) 29.99

Toddler 4-Pc. Bedding Sets

H & I Toddler Bedding Sets. †† Fits standard size crib mattress. Includes comforter, top and fitted bottom sheets and standard size pillow case. Cotton and polyester fabric. Comforters have 100% polyester fill. Machine wash, tumble dry. Made in U.S.A.

H Lion King Bedding. (3 lbs.)
JP 341-8001 A Set 39.99

I My Friend Minnie Bedding. (3 lbs.)
JP 341-4273 A Set 39.99

*Delivery Class C—See Page 755 of Fall '94 Catalog

** Charge It As a Major Purchase. See page 438.

† Warranted by manufacturer. See page 432 for details.

†† The Walt Disney Company

Save this Catalog. Order [A], [B] and [D] at these low prices until August 7, 1995

Antique finish

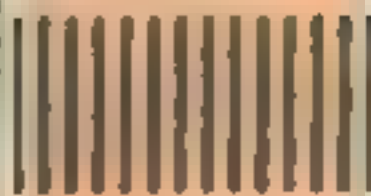

P

Sale 199.99
or \$15 mo.**
Solid Brass
Fireplace Enclosure



Save \$100

Only till January 3, 1995.
After, order at reg. prices.

A Solid Brass Enclosure with Ribbed Frame.*

Arched brass trim over bi-fold, tempered safety glass doors. Hooded riser. Traverse-type metal screen. Solid brass over steel reinforced inner frame. Adjustable damper control. Fully assembled—household tools required for installation. Made in U.S.A. NOTE: For best fit see "How to Measure for Fireplace Enclosures" on opposite page. State size number. After 1/3 \$17 mo.** or \$299.99

| Size No | Fits Openings Width (in.) | Height (in.) | Overall W x H (in.) | Wt. (lbs.) |
|---------|------------------------------|--------------|------------------------|---------------|
| 01 | 30-38" | 21"-31" | 39" x 31" | 35 |
| 02 | 38-47" | 21"-31" | 47" x 31" | 42 |

X 946P1351 B Polished Brass (featured)
X 946P1385 B Antique Brass
..... Till 1/3 \$15 mo.** or **199.99**

Save \$10-\$50 on [B]-[M]

Only till January 3, 1995.
After, order at reg. prices.

B & C Save \$15. Genuine Marble-Handle Fireplace Accessories. Polished brass-plated steel. Available with white or green marble handles. Unassembled—wrench required. Imported from Taiwan. **Colors:** 75 green (featured), 34 white.

B Fire Set. Includes poker, shovel, brush, tongs and stand. 30 in. high (15 lbs.)
X 946-1500 C After 1/3 \$74.99 till 1/3 **59.99**

C Wood Basket. Polished brass-plated steel tray. 19 1/2 x 15 1/2 w x 14 in. high (15 lbs.)
X 946-1518 C After 1/3 \$39.99 till 1/3 **24.99**

D & E Save \$20. Hearth Rugs. Thick, plush hand-hooked, modacrylic pile. 44 long x 22 in. wide. See boxed NOTE below. Professional cleaning recommended. Imported. (4.50 lbs.) After 1/3 \$59.99
Colors: 34 burgundy, 26 ivory, 18 hunter green.

D X 946P1534 C Half-Round
E X 946P1526 C Rectangular Till 1/3 **39.99**

NOTE: Hearth rugs may not be substituted for floor wall protection. Repair required during a rug's lifetime. Resistant to stains, fading, and wear. Flame resistant. Meet Federal Standard Code 16 CFR Part Number 1631 for surface flammability.

F Save \$20. Solid Brass Fan Screen.

Decorative focal point for fireplace when not in use. Solid brass blades, cast brass body and base. 37" w x 23" h high. Unassembled—no tools required. Imported from Taiwan. (10 lbs.)
X 946-1732 A After 1/3 \$99.99 till 1/3 **79.99**

*Warranted by manufacturer. See p. 432 for details.
**Charge It As a Major Purchase. See Page 438.

Questions on installation for [A] and [G]?
the answer

1-800-944-8982

Manufacturer's help line
weekdays,
8:30 a.m. - 4:30 a.m.
(Central Time)

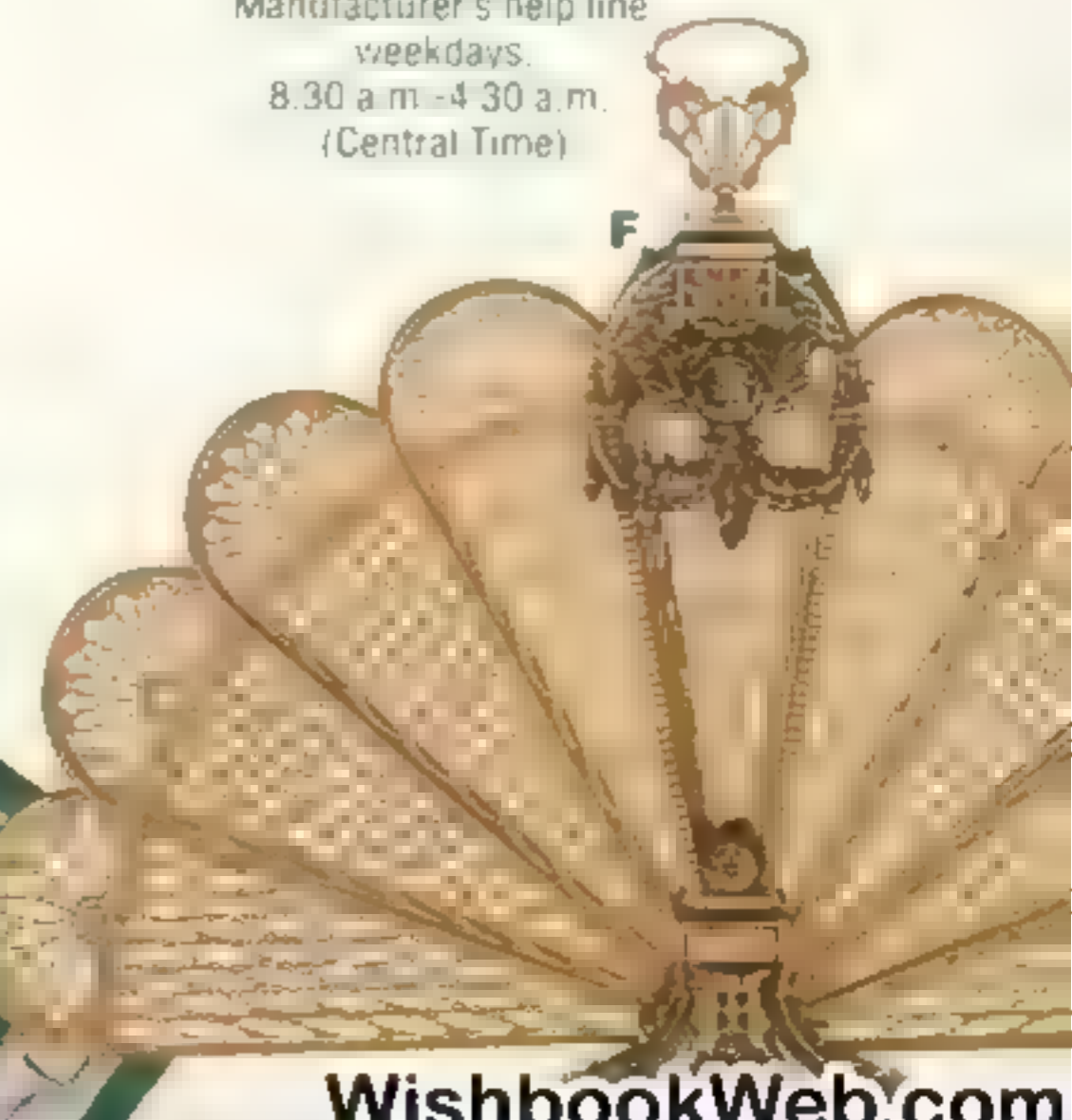

G Save \$50. Bay Window, Tempered Safety Glass, Bi-fold Doors. * Brass-plated outer frame with steel reinforced inner frame. Traverse-type metal screen. Adjustable damper control. Fully assembled—household tools required for installation. Made in U.S.A. NOTE: For best fit, see "How to Measure for Fireplace Enclosures" below. State size number.

| Size No. | Fits Openings | | Overall W x H (in.) | Wt (lbs.) |
|----------|---------------|--------------|---------------------|-----------|
| | Width (in.) | Height (in.) | | |
| 01 | 28-37 | 21½-31 | 38¼ x 31½ | 43 |
| 02 | 36-43½ | 21½-31 | 43¾ x 31½ | 49 |

- X 946P1583 B Polished Brass (featured)
- X 946P1591 B Antique Brass After 1/3 \$149.99, till 1/3 **99.99**

H Save \$20. 5-Pc. Fire Set with Ball-Style Handles. Includes scissor tongs, shovel, poker, brush and oval base with gallery rail. Brass-plated steel 30 in. high. Unassembled—wrench included. Imported from Taiwan.

- Finishes: 01 polished brass (featured) 02 antique brass
- X 946-4124 C (15 lbs.) After 1/3 \$69.99, till 1/3 **49.99**

I Save \$10. Wood Basket. Brass-plated steel with steel rivets. 21 long x 14½ wide x 15½ in. high. Unassembled—wrench included. Imported from Taiwan. Finishes: 01 polished brass (featured), 02 antique brass.

- X 946-4132 C (3-30 lbs.) After 1/3 \$29.99, till 1/3 **19.99**

J Save \$20. 7-Pc. Set with Screen, Fire Set and Wood Basket. Constructed of painted black and brass-plated steel. 27 w x 27 in. high. freestanding four-panel folding mesh fire screen. 5-pc. fire set includes brush, poker, shovel, tongs, and stand. 30-in. high. All have polished brass-plated accents. Unassembled—wrench required. Imported from Taiwan.

- X 946-1674 A (27 lbs.) After 1/3 \$99.99, till 1/3 **79.99**

K Save \$50. Free-Standing, Four-Panel, Folding Glass Fire Screen. Tempered safety glass with polished brass-plated steel frame. 27 wide x 32 high. Imported from Taiwan.

- X 946-4389 A (34.90 lbs.) After 1/3 \$149.99, till 1/3 **99.99**

Save \$20. Four-Panel Fire Screen. Similar to [K] with black steel mesh screen.

- X 946-4397 A (9.90 lbs.) After 1/3 \$79.99, till 1/3 **59.99**

L Save \$20. Oak-Handle, 5-Pc. Fire Set. Polished brass-plated set includes brush, log lifter, poker, shovel and stand. Steel rods with zinc base and yoke. Oak and zinc handles. 30 in. high. Not fully assembled—wrench included. Imported from Taiwan.

- X 946-1633 A (14.75 lbs.) After 1/3 \$69.99, till 1/3 **49.99**

M Save \$10. Oak-Handle Wood Basket. Polished brass-plated steel with oak handle. Stamped metal legs. 19 long x 14½ wide x 15 in. high. Not fully assembled—wrench included. Imported from Taiwan.

- X 946-1641 A (5 lbs.) After 1/3 \$29.99, till 1/3 **19.99**

No Lower Price This Season Fireplace Accessories

N Handcrafted Oak Mantel. * Solid oak with dentil crown molding. Choose either hand-finished fruitwood or unfinished (ready to stain). Mounting hardware and instructions included. 60 wide x 7½ deep x 3¾ in. high. Made in U.S.A. (17 lbs.)

- X 946-1393 A Fruitwood finish **149.99**

- X 946-1443 A Unfinished **129.99**

O Solid Brass Damper Tool. 13½ in. long. Hangs on damper hook to serve as a reminder that vent is not open. Imported from Taiwan.

- X 946-1567 A (2 lbs.) **12.99**

P Solid Brass Gas Valve Tool. 9 in. long. Imported from Taiwan.

- X 946-1575 A (1.50 lbs.) **9.99**

Fatwood [Q] & [R]

- Easy to use and burns clean
- Two sticks create a long burning flame to ignite larger logs
- Flammability created by high concentrations of natural long-leaf pine resin

Q Fatwood Giftbasket. Approx. 8 lbs. fat wood comes in hunter green basket constructed from tightly woven, high-gloss painted wicker. Handle on each side for easy carrying. Measures 15 w x 11 d x 7 in. high. 100% natural, non-toxic wood from non-endangered trees. Logs give off pine scent. Fatwood imported from Honduras; basket imported from China.

- X 946-4090 A (9.50 lbs.) **29.99**

R Fatwood in a Burlap Bag. Similar to [Q] above. Approx. 8 lbs. wood. Imported from Honduras.

- X 946-3878 A (8.90 lbs.) **14.99**

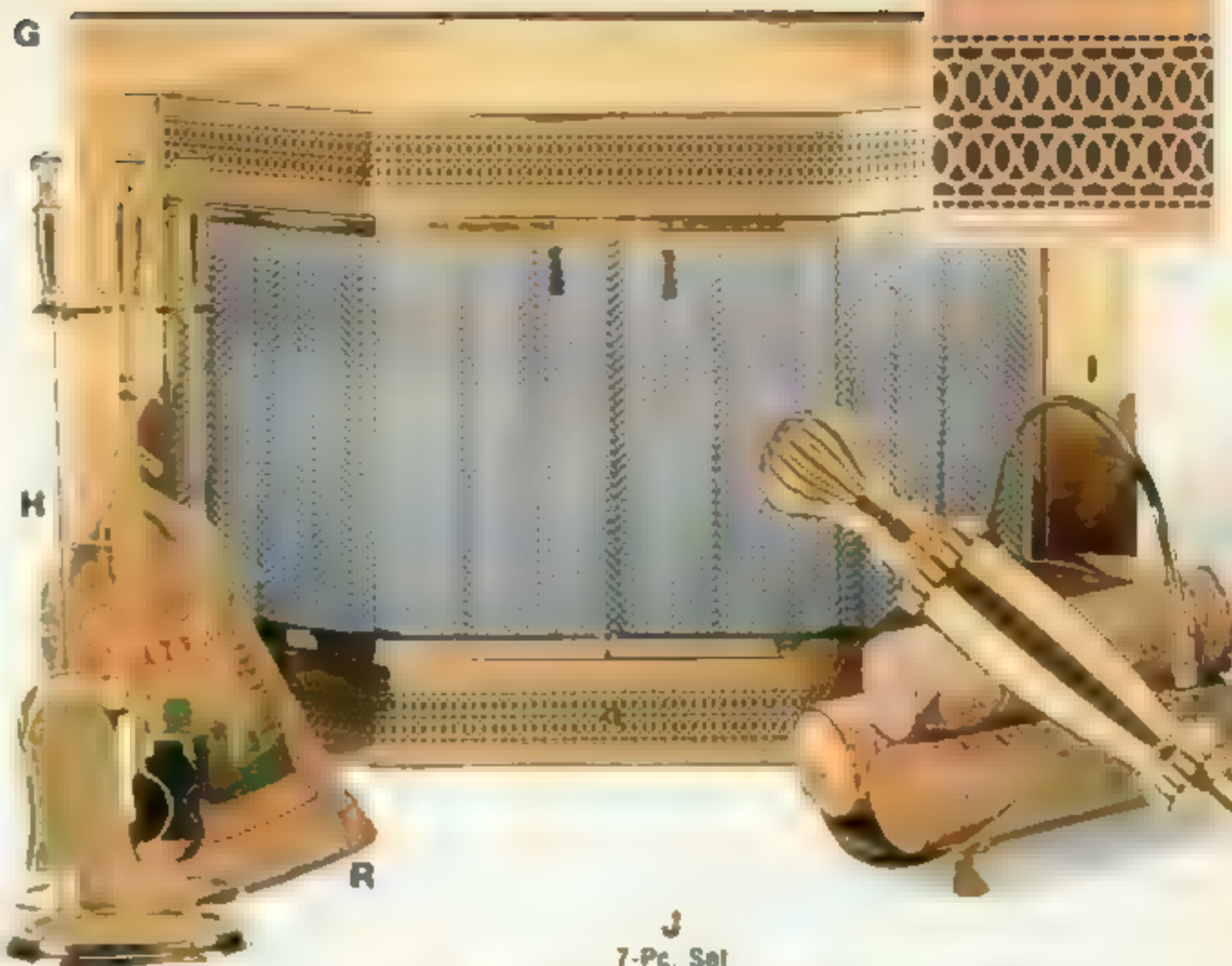

HOW TO MEASURE FOR FIREPLACE ENCLOSURES—Order enclosures for masonry fireplaces only. Be sure there are no obstructions or archways on the front of fireplace. Protruding bricks, mantel or damper control will prevent a flush fit for a good seal. Use a rigid ruler and measure inside width and height of opening. Select the size that is closest to fire box dimensions. Do not order unless measurements fall within the size range stated in charts. Fire screen will fit outside opening—we have provided the correct overlap.



Sale 399.99

Only till January 3, 1995. After, order at reg. prices.

Decorative Fireplaces [1]-[3]

1 Save \$170 on Decorative Fireplace. * Traditional antique white finish and black slate-look facade. Reinforced cast gypsum black slate-look facing and high density polyurethane hearth. **Traditional Style:** 60" w. x 46" h. x 46" in high (142 lbs.) ** **Corner Style:** 60" w. x 46" h. x 46" in high (121 lbs.) ** Not fully assembled—Phillips screwdriver required. Made in U.S.A.

After 1/3 \$26 mo.† or \$569.99

X 946C2334 A Traditional Style (featured)

X 946C4140 A Corner Style Till 1/3 \$21 mo.† = **399.99**

2 & 3 Save \$150 on Decorative Fireplaces. * Brick-look facade. Fiber core plywood with hardwood veneer exteriors and solid wood moldings. Cast gypsum brick-look facings with high-density polyurethane brick-look hearths. Steel fireboxes. In three lacquered finishes. **Traditional Style:** 60" w. x 46 1/2" h. x 46 1/2" in high (136 lbs.) ** **Corner Style:** 60" w. x 43" along each wall x 46 1/2" h. x 46 1/2" in high (129 lbs.) ** Not fully assembled—Phillips screwdriver required. Made in U.S.A. See **IMPORTANT** boxed note on opposite page. After 1/3 \$26 mo.† or \$549.99.

2 Cherry Finish.

X 946C1815 A Corner Style (featured)

X 946C1831 A Traditional Style Till 1/3 \$21 mo.† = **399.99**

3 Autumn Oak Finish.

X 856C6697 A Traditional Style (featured)

X 946C1807 A Corner Style Till 1/3 \$21 mo.† or **399.99**

Save \$10-\$20

Only till January 3, 1995. After, order at reg. prices.

Fireplace Accessories [4]-[12]

4 Save \$20 on Three-Panel Fire Screen. Polished solid brass tubing frames black steel mesh screen. Handles help make moving easy. 32" w. x 32" in high. Imported from Taiwan.

X 856-8990 A (9.50 lbs.) After 1/3 \$69.99, till 1/3 **49.99**

5 & 6 Brass-Plated Steel Fireplace Accessories. Unassembled—wrench required. Imported from Taiwan. **Finishes:** ■ polished brass 02 antique brass

5 Save \$20 on 5-Pc. Fire Set. Urn-shaped handles. Brush heavy-duty log lifter, poker, shovel and rectangular stand with gallery rail. 31" in. high.

X 856P8925 B (15 lbs.) After 1/3 \$69.99, till 1/3 **49.99**

6 Save \$10 on Wood Basket. Filigree-pattern, pierced-edge design. Steel rivets. 21 1/2" x 14" w. x 15" in. high.

X 856P8941 B (4.10 lbs.) After 1/3 \$29.99, till 1/3 **19.99**

7 Save \$20 on Free-Standing, Four-Panel Fire Screen. Brass-plated steel frames black mesh steel screen with filigree accents. Choose either polished or antique finish. 52" w. x 32" in. high. Imported from Taiwan. (12.40 lbs.)

X 946-0825 A Polished (featured)

X 946-0866 A Antique After 1/3 \$69.99, till 1/3 **49.99**

8 Save \$20 on Pair of Ball-Top Andirons. Polished solid brass ball tops. Use with any electric log ensemble we sell. Do not use with an actual fire. 13 1/2" in. high. Unassembled—wrench required. Imported from Taiwan.

X 946-3506 A (7.20 lbs.) After 1/3 \$79.99, till 1/3 **59.99**



9 Save \$10. 24-in. Log Ensemble. * Made from oak or birchwood logs. 24" x 12" in. high. Allow a minimum of 2-in. clearance on each side. Uses one 25W bulb (incl.) 120V. AC UL listed. Made in U.S.A. **Styles:** ■ oak 51 birchwood

X 856-4528 C (14 lbs.) After 1/3 \$49.99, till 1/3 **39.99**

10 Save \$20. Free-Standing, Three-Panel Fire Screen. Painted black wrought iron with twisted bar handles. 26" w. x 32" in. high. Imported from Taiwan.

X 946-4454 A (15 lbs.) After 1/3 \$59.99, till 1/3 **39.99**

11 & 12 Painted Black Wrought Iron Fire Set and Log Holder. Unassembled—wrench required. Imported from Taiwan.

11 Save \$20. 5-Pc. Fire Set. Includes poker, shovel, broom, heavy-duty log lifter and decoratively twisted stand. 31" in. high.

X 946-4462 A (18 lbs.) After 1/3 \$69.99, till 1/3 **49.99**

12 Save \$20. Log Holder. Detachable, heavy-duty canvas carrier allows you to use canvas to gather wood and return wood and canvas to holder. 20 1/2" x 24" w. x 16" in. high. (8 lbs.)

X 946-4660 A After 1/3 \$49.99, till 1/3 **29.99**

* Warranted by manufacturer. See p. 432 for details.

† Deliver. Class C—see page 755 in Fall '94 Catalog.

† Charge It As a Major Purchase. See Page 438.

†† Allow 2-3 weeks for delivery. Items are sent directly from the manufacturer to you. We are not able to ship them C.O.D. See p. 755 in Fall '94 Cat.



13 to 15 Decorative

Fireplaces. * Hand-stained finishes give rich color. ■ fireplaces. Red brick-look facade is made ■ cast gypsum brick-look facings with high-density polyurethane brick hearths. Green marble-look facade is constructed of Formica-laminated plastic. Fiber core plywood with hardwood veneer exteriors and solid wood moldings. Steel fireboxes, 2-pt. wire mesh screen. In two lacquered finishes.

Traditional Style: ■ w x 20 7/8 d x 39 1/2 in. high (105 lbs.). ** **Corner Style:** ■ w x 33" along each wall x ■ in. high (89 lbs.). ** Fully assembled—Phillips screwdriver needed for installation. Made in U.S.A. See **IMPORTANT** boxed note below.

- 13 Oak Finish with Red Brick-Look Facade.** After 1/3 \$21 mo † or \$399.99
 X 946C2409 A Traditional Style (featured)
 X 946C2417 A Corner Style Till 1/3 \$17 monthly† or **299.99**
- 14 White Finish with Red Brick-Look Facade.** After 1/3 \$21 mo † or \$399.99
 X 946C4199 A Corner Style (featured)
 X 946C4181 A Traditional Style Till 1/3 \$17 monthly† or **299.99**
- 15 Cherry Finish with Green Marble-Look Facade.**
 X 946C4413 A Traditional Style (featured) After 1/3 \$22 mo † or \$449.99
 X 946C4421 A Corner Style After 1/3 \$19 mo † or **349.99**
 X 946C4421 A Corner Style After 1/3 \$21 mo † or \$399.99
 X 946C4421 A Corner Style After 1/3 \$17 mo † or **299.99**

Save \$4-\$20

Only till January 3, 1995. After, order at reg. prices.

Fireplace Accessories [16]-[21]

- 16 Save \$20. Wicker Wood Basket.** Reinforced basketweave design in honey/hunter green. Hand woven ■ durable rattan core cane. Inner divider for fire wood and kindling. Can also be used as a magazine holder. 23 1/2" w x 15 in. high. Imported from China.
 X 946-1658 A (6.50 lbs.) After 1/3 \$59.99 till 1/3 **39.99**
- 17 & 18 Cherry-Finished, Wood-Handled Fire Set and Wood Basket.** Polished-brass steel. Not fully assembled—wrench needed. Imported from Taiwan.
- 17 Save \$20. Fire Set.** Includes poker, shovel, brush, heavy-duty log lifter and stand with round base. 30 in. high.
 X 946-4439 A (15 lbs.) After 1/3 \$69.99 till 1/3 **49.99**
- 18 Save \$10. Wood Basket.** 19 1/2" w x 14" d x 14 in. high.
 X 946-4447 A (4 lbs.) After 1/3 \$29.99 till 1/3 **19.99**
- 19 Save \$5 on Real Wood Crackling Log Ensemble.*** Made from genuine birch or oak logs. ■ w x 12 in. high (sizes may vary slightly). Uses 25W flame bulb (included). 120V AC. UL listed. Made in U.S.A.
Styles: ■ oak 51 birchwood
 X 856-4817 C (13 lbs.) After 1/3 \$49.99 till 1/3 **44.99**
- 20 Save \$10 on Electric Forced Air Heater Log Ensemble.*** On/Off switches for flame effect and heater—use separately or together. Automatic thermostat. Uses 60W bulb (not included). 5-ft cord. 120V AC. UL listed. 19" w x 9 d x 11 in. high. Made in U.S.A.
 X 901-4655 A (14 lbs.) After 1/3 \$99.99 till 1/3 **89.99**
- 21 Save \$10 on Alcohol-Fueled Ceramic Log Ensemble.*** No chimney or venting required. Includes heavy steel grate, ceramic logs, and three 13-oz. cans gelled alcohol. UL listed. 17 w x 10 d x 8 in. high. Not sold in California. Made in U.S.A.
 X 856-2811 A (29 lbs.) After 1/3 \$99.99 till 1/3 **89.99**
- Save \$4 on Replacement fuel** for log ensemble [21]. One dozen 13-oz. cans of gelled alcohol. Factory Shipped. †† Not sold in California. Made in U.S.A.
 X 856-2829 F (10 lbs.) After 1/3 \$29.99 till 1/3 **25.99**

- 22 to 27 No Lower Price This Season.** Berber hearthmats. Constructed from durable olefin fibers. Skid-resistant latex backing. Designs are permanently silk-screened. Securely bound edges. ■ w x 22 long. Machine wash, hang dry. See boxed NOTE below. Made U.S.A. 13 lbs.
- 22** X 946-3613 A—Garden Walk Half-Round
23 X 946-4157 A—Southwestern Rectangular
24 X 946-3100 A—Fantasy Garden Rectangular
25 X 946-4678 A—Lancaster Rectangular
26 X 946-3118 A—Mandarin Floral Half-Round
27 X 946-2250 A—Windsor Blue Floral Rectangular **Ea 19.99**

IMPORTANT: Decorative fireplaces are UL approved for use with either electric log ensemble or alcohol-fueled ceramic log ensemble. Log ensembles sold separately on these two pages, not included with decorative fireplaces. **DO NOT** use any other combustible material (actual wood with this product).

NOTE: Hearth rugs may not be substituted for floor/wall protective boards required by local codes around freestanding hearths. Flame-resistant. Meet Federal Standard Code 16 CFR Part Number 1631 for surface flammability.





JCPenney

WishbookWeb.com





Choose any combination of tablecloths on these two pages and pay the lower price for each item.

A New! Lustrous Caprice in Seven Colors. A stunning backdrop for dressed-up table fare. Heavy-weight floral-design jacquard damask. Cotton-and-polyester. Machine wash, tumble dry. Imported. Colors: 04 burgundy, 26 dk. green, K3 lacquer red, D4 cool white, D6 cream, F2 berry, B7 periwinkle.

| Shape/Size | Catalog No. | Lbs. | Each | 2/More, ea. |
|--------------------|--------------|------|-------|--------------|
| Oblong 52x70 in. | X 800-4608 C | 1.00 | 24.99 | 19.99 |
| Oblong 60x84 in. | X 800-4616 C | 1.30 | 24.99 | 19.99 |
| Oblong 60x104 in. | X 800-4632 C | 1.60 | 24.99 | 19.99 |
| Oblong 60x120 in. | X 800-4657 C | 1.70 | 24.99 | 19.99 |
| Oval 60x84 in. | X 800-4624 C | 1.10 | 24.99 | 19.99 |
| Oval 60x104 in. | X 800-4640 C | 1.40 | 24.99 | 19.99 |
| Round 70-in. diam. | X 800-4665 C | 1.10 | 24.99 | 19.99 |
| Runner 13x70 in. | X 800-4673 C | 0.25 | 9.99 | 7.99 |
| Runner 13x90 in. | X 800-4681 C | 0.25 | 10.99 | 8.99 |
| Placemats (Set 4) | X 800-4707 C | 0.50 | 19.99 | 15.99 |
| Napkins (Set 4) | X 800-4699 C | 0.30 | 11.99 | 9.99 |
| Napkins (Set 8) | X 800-5738 C | 0.60 | 23.99 | 18.99 |



19.99 each

any 2 or more tablecloths on this page

B Chateau Noel. Poinsettias, berries, and holly trim this richly-hued pattern on an ivory background. Cotton-and-polyester. Machine wash, tumble dry. Imported.

| Shape/Size | Catalog No. | Lbs. | Each | 2/More, ea. |
|--------------------|--------------|------|-------|--------------|
| Oblong 52x70 in. | X 800-2645 A | 0.95 | 24.99 | 19.99 |
| Oblong 60x84 in. | X 800-2610 A | 1.25 | 24.99 | 19.99 |
| Oblong 60x104 in. | X 800-3006 A | 1.40 | 24.99 | 19.99 |
| Oblong 60x118 in. | X 800-8781 A | 1.60 | 24.99 | 19.99 |
| Oval 60x84 in. | X 800-2628 A | 1.25 | 24.99 | 19.99 |
| Round 70-in. diam. | X 800-3550 A | 1.00 | 24.99 | 19.99 |
| Napkins (Set 4) | X 800-3667 A | 0.30 | 12.99 | 9.99 |

† Poinsetta napkin rings sold on page 362

C Add a Celestial Touch to Holiday Feasts. Gleaming 6-in. metal angels have a polished brass-tone finish. Wipe clean. Imported from Hong Kong. X 800-6058 A (0.31 lb.) Set of 4 **11.99**

Important Note on Tablecloths: Please measure tabletop before ordering. See *How-To-Measure-for-Tablecloths* on page 903 of Fall '94 Catalog. Tablecloth sizes and weights may vary slightly from those listed.





D Home For Christmas Tablecloth. Vibrant pastel colors on a cream ground. 100% cotton with soil release perma-press finish. Machine wash, tumble dry. Touch-up ironing. Made in U.S.A.

| Shape/Size | Catalog No. | Lbs. | Each | 2/More, ea. |
|--------------------|--------------|------|-------|--------------|
| Oblong 52x70 in. | X 800-2305 A | 1.00 | 30.00 | 23.99 |
| Oblong 60x84 in. | X 800-2313 A | 1.00 | 34.00 | 26.99 |
| Oblong 60x102 in. | X 800-2321 A | 1.30 | 39.00 | 30.99 |
| Oblong 60x120 in. | X 800-2339 A | 1.00 | 47.00 | 36.99 |
| Round 70-in. diam. | X 800-2347 A | 1.00 | 35.00 | 27.99 |
| Round 90-in. diam. | X 800-2354 A | 2.00 | 40.00 | 31.99 |
| Runner 13x70 in. | X 800-8112 A | 1.30 | 18.00 | 13.99 |
| Placemats (Set 4) | X 800-2461 A | 0.55 | 30.00 | 23.99 |
| Napkins (Set 4) | X 800-2537 A | 0.50 | 15.00 | 11.99 |

Home For Christmas dinnerware sold on page 364

E New! Home For Christmas 5-Pc. Kitchen Set. Adds a soft Victorian look to any kitchen. Consists of two kitchen towels, two pot holders, one oven mitt, and one tie towel. 100% cotton. Machine wash, tumble dry. Made in U.S.A. X 800-8104 A (0.90 lb.) Set **16.99**



F New! Ceramic Tree Napkin Rings. A festive design in pastel colors. Wipe clean. Imported from Taiwan. X 800-8120 A (0.95 lb.) Set of 4 **16.99**

G New! Christmas Poinsettia. Festive holiday pattern with satin applique and embroidery. 100% cotton. Machine wash, line dry. Imported.

| Shape/Size | Catalog No. | Lbs. | Each | 2/More, ea. |
|--------------------|--------------|------|-------|--------------|
| Oblong 52x70 in. | X 800-8625 A | 1.20 | 25.00 | 19.99 |
| Oblong 64x84 in. | X 800-8633 A | 1.70 | 42.00 | 32.99 |
| Oblong 64x102 in. | X 800-8658 A | 2.40 | 42.00 | 32.99 |
| Oval 64x84 in. | X 800-8641 A | 1.80 | 42.00 | 32.99 |
| Oval 64x102 in. | X 800-8666 A | 2.20 | 42.00 | 32.99 |
| Round 64-in. diam. | X 800-8674 A | 1.45 | 42.00 | 32.99 |
| Square 42x42 in. | X 800-8682 A | 0.50 | 25.00 | 19.99 |
| Runner 15x34 in. | X 800-8690 A | 0.20 | 12.00 | 9.99 |
| Runner 15x51 in. | X 800-8708 A | 0.25 | 15.00 | 11.99 |
| Runner 15x70 in. | X 800-8716 A | 0.30 | 18.00 | 13.99 |
| Placemats (Set 4) | X 800-8724 A | 0.30 | 18.00 | 13.99 |
| Napkins (Set 4) | X 800-8732 A | 0.25 | 12.00 | 9.99 |

H New! Lace Village. Grace your holiday table with an old-fashioned village finely detailed in lace and embellished with lace holly and ribbon. 100% polyester. Machine wash, tumble dry. Made in U.S.A.

| Shape/Size | Catalog No. | Lbs. | Each | 2/More, ea. |
|--------------------|--------------|------|-------|--------------|
| Oblong 70x90 in. | X 800-8567 A | 1.40 | 25.00 | 19.99 |
| Oblong 70x108 in. | X 800-8575 A | 1.70 | 30.00 | 23.99 |
| Oblong 70x126 in. | X 800-8583 A | 2.00 | 35.00 | 27.99 |
| Oval 70x90 in. | X 800-8591 A | 1.40 | 25.00 | 19.99 |
| Oval 70x108 in. | X 800-8609 A | 2.50 | 30.00 | 23.99 |
| Round 70-in. diam. | X 800-8617 A | 1.20 | 20.00 | 15.99 |



54.00

52x72-in. oblong or oval

A Distinctive Holiday Design and Colors.

Heavy knitted construction lends an unusual 3-dimensional effect. 100% polyester. Machine wash, dry flat. Imported from Liechtenstein. Colors: 26 deep green (featured), H6 true red.

| Shape/Size (in.) | Catalog No. | Lbs. | Price |
|---------------------|--------------|------|--------------|
| Oblong 52x72 | X 800-8228 C | 1.75 | 54.00 |
| Oblong 60x86 | X 800-8294 C | 2.00 | 70.00 |
| Oblong 60x108 | X 800-8310 C | 2.50 | 88.00 |
| Oval 52x72 | X 500-8278 C | 1.70 | 54.00 |
| Oval 60x86 | X 800-8286 C | 1.75 | 70.00 |
| Oval 60x108 | X 800-8302 C | 2.30 | 88.00 |
| Runner 15x30 | X 800-8338 C | 0.50 | 16.00 |
| Runner 17x50 | X 800-8344 C | 0.40 | 25.00 |
| Runner 17x72 | X 800-8352 C | 0.60 | 37.00 |
| Round 30" diam. | X 800-8369 C | 0.40 | 24.00 |
| Round 36" diam. (2) | X 800-8385 C | 0.40 | 24.00 |
| Placemat 14" x 4" | X 800-8377 C | 0.50 | 32.00 |

Christmas can be a little heavy on the hustle bustle. Relax and enjoy your shopping for a change. Ask for our Home Delivery Service.



B Beautiful Accent for Your Holiday Table.

Green tablecloth features gold-trimmed scrollwork poinsettias around border. 100% cotton. Machine wash, tumble dry. Imported from Brazil.

| Shape/Size (in.) | Catalog No. | Lbs. | Price |
|------------------|--------------|------|--------------|
| Oblong 52x70 | X 800-8203 A | 0.90 | 19.99 |
| Oblong 60x84 | X 300-8211 A | 1.30 | 24.99 |
| Oblong 60x102 | X 300-8245 A | 1.50 | 24.99 |
| Oblong 60x120 | X 800-8252 A | 2.00 | 29.99 |
| Oval 60x84 | X 800-8229 A | 1.20 | 24.99 |
| Round 70" diam. | X 800-8260 A | 0.95 | 24.99 |
| Napkins (4) | X 800-8237 A | 0.25 | 19.99 |

C New! Set of 4 Gilded Poinsettia Napkin Rings.

Metallic decoratives coordinate with every Christmas holiday table. Clean with soft cloth and all metal polish. Imported from China. X 800-8757 A (0.40 lb.) Set **14.99**



19.99

each

Any Tablecloth on This Page

D Salin Bands of Yarn run through this beautiful tablecloth to give it texture and richness. 100% polyester. Machine wash; tumble dry. Imported from Taiwan.

Colors: D4 deep red (featured), 26 deep green, D4 cool white, H2 ivory, C6 cranberry.

| Shape/Size (in) | Catalog No. | Lbs. | Price |
|-----------------|--------------|------|-------|
| Oblong 52x70 | X 800-4715 C | 0.90 | 19.99 |
| Oblong 58x84 | X 800-4723 C | 1.25 | 19.99 |
| Oblong 60x102 | X 800-8293 C | 1.50 | 19.99 |
| Oblong 60x120 | X 800-4947 C | 2.00 | 19.99 |
| Round 64 | X 800-4939 C | 1.00 | 19.99 |
| Round 68 | X 800-8401 C | 1.25 | 19.99 |
| Round 70 diam. | X 800-5001 C | 0.95 | 19.99 |
| Napkins (4) | X 800-5290 C | 0.30 | 10.99 |

E Set of 4 Snowman Napkin Rings. Brightly-colored, hand-painted porcelain. Wipe clean with soft cloth. Imported from China.

X 800-8773 A (0.75 lb) Set **18.99**

F Set of 4 Gold-plated Metal Bell Napkin Rings adorned with plaid ribbon and miniature pine cones. Wipe clean. Imported from Taiwan.

X 800-5159 A (0.45 lb) Set **14.99**



G Old Fashioned Village Tableau depicts holiday fun in a festive street scene. 100% cotton. Machine wash; tumble dry. Made in U.S.A.

| Shape/Size (in) | Catalog No. | Lbs. | Price |
|-----------------|--------------|------|-------|
| Oblong 52x70 | X 800-8449 A | 0.65 | 19.99 |
| Oblong 58x84 | X 800-8477 A | 0.80 | 19.99 |
| Oblong 58x104 | X 800-8443 A | 1.00 | 19.99 |
| Oblong 58x118 | X 800-8480 A | 1.50 | 19.99 |
| Round 64 | X 800-8485 A | 0.75 | 19.99 |
| Round 68 diam. | X 800-8468 A | 0.55 | 19.99 |
| Napkins (4) | X 800-8476 A | 0.30 | 11.99 |
| Place mats (4) | X 800-8484 A | 0.25 | 14.99 |

H Rich Plaid Print is ideal for holidays or any day. 99% polyester, 1% other fiber. Machine wash; tumble dry. Made in U.S.A.

| Shape/Size (in) | Catalog No. | Lbs. | Price |
|-----------------|--------------|------|-------|
| Oblong 52x70 | X 800-8138 A | 0.95 | 19.99 |
| Oblong 60x84 | X 800-8146 A | 1.25 | 19.99 |
| Oblong 60x104 | X 800-8161 A | 1.60 | 19.99 |
| Oblong 60x118 | X 800-8179 A | 1.75 | 19.99 |
| Round 64 | X 800-8153 A | 1.10 | 19.99 |
| Round 70 diam. | X 800-8187 A | 1.00 | 19.99 |
| Napkins (4) | X 800-8195 A | 0.25 | 9.99 |

I Set of 4 Village Napkin Rings. Ceramic miniature houses add a festive touch to your holiday table. Wipe clean with soft cloth. Imported from China.

X 800-8765 A (1 lb) Set **14.99**



Sale 53.99

12-Piece Sango® Home for Christmas Service for 4

A Only Till January 3, 1995. Save 10-25% on Sango® Home For Christmas Holiday Dinnerware. After Order at Reg. Price. 12-pc. Service for 4 includes four each: dinner plate, cup, and saucer. **6-pc. Hostess Set** has covered butter dish, salt/pepper shakers, gravy boat with saucer. Dishwasher, microwave, and oven safe. Also available at selected JCPenney stores. Imported from Indonesia. Matching tablecloth sold on page 361.

| Item | Catalog No | Lbs. | After 1/3 | Till 1/3 |
|----------------------|--------------|------|-----------|--------------|
| 12-pc. Service for 4 | X 786-4804 A | 8.00 | 59.99 | 53.99 |
| 5-pc. Hostess Set | X 786-4853 A | 5.15 | 45.99 | 34.49 |
| Salad Plates (4) | X 786-4838 A | 4.00 | 24.99 | 18.74 |
| Mugs (4) | X 786-4846 A | 3.00 | 24.99 | 18.74 |
| Sugar & Creamer | X 786-4879 A | 2.50 | 24.99 | 18.74 |
| Teapot | X 786-4861 A | 2.00 | 39.99 | 29.99 |
| Vegetable Bowls (2) | X 786-4820 A | 4.00 | 36.99 | 27.74 |
| Platter | X 786-4887 A | 3.50 | 19.99 | 14.99 |
| Candy Dishes (2) | X 776-1653 A | 3.00 | 24.99 | 18.74 |
| Tree-Shaped Dish | X 776-0630 A | 3.00 | 21.99 | 16.49 |

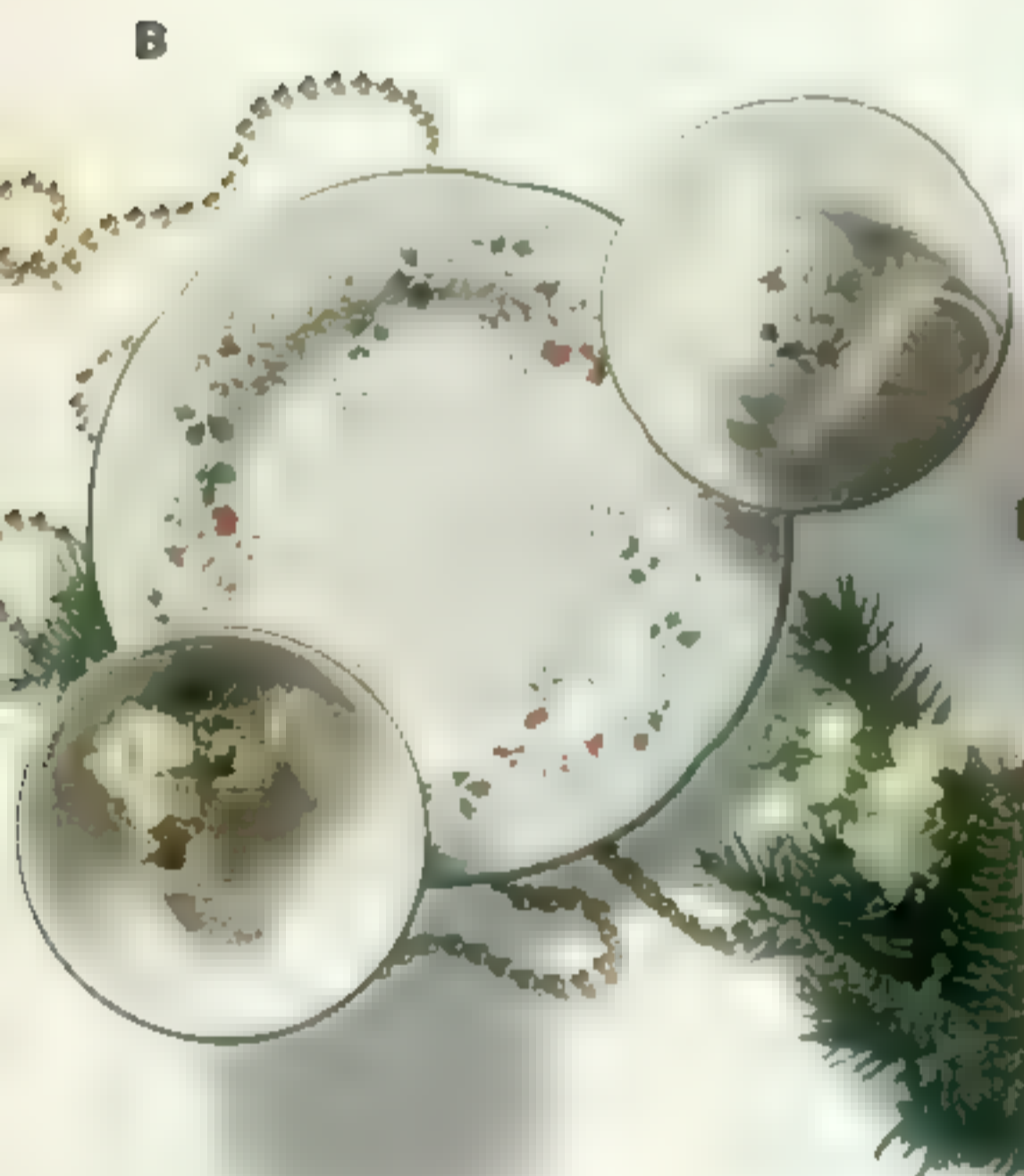

B Only Till January 3, 1995. Save 10-25% on Pfaltzgraff Winterberry®. * After Order at Reg. Price. Trimmed with holly, accented with berries. Dishwasher, microwave, and oven safe (except 2-tier tray). Made in U.S.A. Matching tablecloth sold on page 359.

Save 10% on 16-pc. Service for 4. Includes 4 each: dinner plate, cup, and saucer, plus 4 bonus soup/cereal bowls (22.40 lbs.)
X 766-6258 A After 1/3 89.99; till 1/3 **79.99**

| Save 25% on Accessories | Catalog No | Lbs. | After 1/3 | Till 1/3 |
|------------------------------|--------------|------|-----------|--------------|
| 8½-in. Vegetable Bowl | X 766-6274 A | 3.20 | 22.99 | 17.24 |
| 14-in. Platter | X 766-6266 A | 4.00 | 29.99 | 22.49 |
| Salt & Pepper Shakers | X 766-6316 A | 1.70 | 21.99 | 16.49 |
| Pedestal Mugs (4) | X 766-6282 A | 4.25 | 45.99 | 34.49 |
| Sugar & Creamer | X 766-6308 A | 3.25 | 29.99 | 22.49 |
| 2-Tier Tray | X 766-6324 A | 4.90 | 35.99 | 26.99 |
| Gravy Boat w/Saucer | X 766-6290 A | 3.15 | 27.99 | 20.99 |
| Coffee Mugs (4) | X 776-1489 A | 3.88 | 39.99 | 29.99 |
| Luncheon Plates (4) | X 776-1497 A | 6.00 | 31.99 | 23.99 |
| New! Ceramic Wicker Tray | X 776-0606 A | 2.50 | 19.99 | 14.99 |
| New! Cookies for Santa Plate | X 776-0614 A | 1.75 | 14.99 | 11.24 |
| New! 2-pc. Chip & Dip | X 776-0622 A | 5.30 | 35.99 | 26.99 |

364 JCPenney



C Save 10% on Any 2 or More Sets of 4 Tri-Color Lead Crystal Stemware. Choose any combination of 2 or more items and pay the lower price for each. Matches Christmas pattern sold above. Hand-sprayed luster finish. Sold in sets of 4. Flutes have 6.3 oz. capacity; wines, 11 oz.; goblets, 15.3 oz. Hand washing recommended. As seen at selected JCPenney stores. Imported from Czechoslovakia.

X 788-0503 A Flutes (3.50 lbs.)
X 788-0511 A Wine (3.75 lbs.)
X 788-0529 A Goblets (4.50 lbs.)

..... Set 34.99 Any 2 or more: Set **31.49**

D Earthenware Snowman Accessories. Jolly snowman accessories can brighten any decor. Hand-painted. **5-pc. Hostess Set** has covered sugar, creamer, salt and pepper shakers. Imported from Taiwan.

| Item | Catalog No | Lbs. | Price |
|-------------------|--------------|------|--------------|
| Cookie Jar | X 776-0028 A | 3.80 | 24.99 |
| Mugs (4) | X 776-0044 A | 3.90 | 19.99 |
| 5-pc. Hostess Set | X 776-0036 A | 2.40 | 19.99 |
| Canape Tray | X 776-0069 A | 1.80 | 15.99 |
| Teapot | X 776-0200 A | 3.30 | 24.99 |



E Christmas Dinnerware Storage Cases. Store dinnerware and stemware safely, and prevent dust build-up and chipping. Soft, quilted vinyl cases with foam dividers. Nylon zippers. **4-pc. Plate Case Set** includes cases for 12-in., 9½-in., 8-in., and 7-in. plates, and 44 foam dividers. Each case holds up to 12 plates. **Platter Case** has 4 foam dividers, holds up to 4 platters, with separate sugar and creamer pouches. **Cup Case** holds 12 cups. **Stemware Case** holds 12 stems or glasses. Wipe clean with damp cloth. Imported from Taiwan.

Save \$11 When You Buy the Starter Set. Includes 1 plate case set, 1 cup case, and 1 platter case. Would cost \$41.00 if purchased separately.
X 776-1315 A (2.75 lbs.) **30.00**

| Item | Catalog No. | Lbs. | Price |
|----------------------|--------------|------|--------------|
| 4-pc. Plate Case Set | X 776-1323 A | 1.00 | 16.00 |
| Platter Case | X 776-1331 A | 1.50 | 13.00 |
| Cup Case | X 776-1349 A | 1.50 | 12.00 |
| Stemware Case | X 776-1356 A | 2.00 | 14.00 |

*Warranted by manufacturer. See page 432 for details.



Save 25%

Merry Christmas Dinnerware

F Only Till January 3, 1995. Save 25% on JCPenney Exclusive Johnson Bros. Merry Christmas Earthenware After Order Reg Price Johnson Bros. a member of the Wedgwood group 12-Pc. Service for 4 includes 4 each dinner plate, cup and saucer Microwave and dishwasher safe. Imported from England

| Item | Catalog No | Lbs | After 1/3 | Till 1/3 |
|----------------------|--------------|-------|-----------|--------------|
| 12-pc. Service for 4 | X 786-7799 A | 8.00 | 95.00 | 71.25 |
| Dinner Plates (4) | X 786-7856 A | 6.00 | 55.00 | 41.25 |
| Turkey Platter | X 786-7807 A | 10.25 | 139.00 | 97.50 |
| Salad Plates (4) | X 786-7845 A | 5.60 | 30.00 | 22.50 |
| Vegetable Bowl | X 786-7823 A | 8.45 | 18.00 | 13.50 |
| Sugar & Creamer | X 786-7831 A | 1.30 | 58.00 | 43.50 |
| Mugs (4) | X 786-7849 A | 2.55 | 30.00 | 22.50 |
| Gravy Boat w Stand | X 786-7864 A | 6.55 | 45.00 | 33.75 |

Save 25%

Charlton Hall Dinnerware

G Only Till January 3, 1995. Save 25%. After Order at Reg Price A JCPenney exclusive! Festive poinsettia border. Chip-and crack-resistant ceramic. Microwave oven and dishwasher safe. Selected items display French horns, drummer boy or rocking horses. Also available in selected JCPenney stores. Imported from Japan

12-pc. Service for 4. Includes 4 each dinner plate, cup, and saucer (10.40 lbs.)
 X 787-8663 A After 1/3 79.99 till 1/3 **59.99**

5-pc. Completer Set. Includes platter, vegetable bowl, creamer and covered sugar bowl (7.25 lbs.)
 X 787-8671 A After 1/3 75.00 till 1/3 **56.25**

| Item | Catalog No | Lbs | After 1/3 | Till 1/3 |
|--------------------|--------------|------|-----------|--------------|
| Soup Bowls (4) | X 787-9166 A | 3.60 | 36.00 | 26.99 |
| Mugs (4) | X 782-1184 A | 4.00 | 28.00 | 20.99 |
| Gravy Boat w Stand | X 782-1218 A | 3.40 | 32.00 | 23.99 |
| Teapot | X 782-1192 A | 3.75 | 32.00 | 23.99 |
| Salad Plates (4) | X 787-8689 A | 3.40 | 36.00 | 26.99 |
| Cake Plate/Server | X 776-1861 A | 1.60 | 39.99 | 29.99 |
| Oval Basket | X 776-1679 A | 1.60 | 24.99 | 18.74 |
| 2-pc. Butter Dish | X 776-1687 A | 1.80 | 19.99 | 14.99 |



79.99

Your Choice 48-pc. Service for 8 with 14K Gold Trim

H & I Just Right for Special Occasions. Porcelain dinnerware sets include 8 dinner plates, 8 salad plates, 8 soup/cereal bowls, 11 teacups (3 extra), 8 saucers, serving bowl, platter, covered sugar bowl, creamer. Hand-washing is recommended. Not for use in microwave. Imported from China (48 lbs.)

H Montclair.
 X 776-0218 A **79.99**

I South Hampton.
 X 776-0226 A **79.99**

69.99

20-pc. Service for 4 with 18K Gold Trim

J Striking Poinsettia Design is Made for Holiday Dining. Porcelain dinnerware set includes 4 each dinner plates, salad plates, soup/cereal bowls, cups and saucers. Hand-washing is recommended. Not for use in microwave. Imported from Indonesia

X 776-0234 A (19 lbs.) **69.99**

5-pc. Poinsettia Hostess Set (not shown) Matches 20-pc. service above. Hostess Set includes serving platter, serving bowl, covered sugar bowl, covered creamer. Hand-washing is recommended. Not for use in microwave. Imported from Indonesia

X 776-0242 A (7.25 lbs.) **55.99**





A New! Deep Silver® Serenity® Gold-Plated 46-Pc. Flatware and Chest Set* International Silver Co. All flatware pieces are 24K gold-plated over 18/8 stainless steel. Set includes 8 each: teaspoon, place fork, salad fork, place spoon, place knife and one each: tablespoon, pierced tablespoon, cold meat fork, butter knife, sugar spoon, pastry server with a bonus wooden flatware chest. Chest is made from palm wood with a pecan finish. Tarnish-resistant cloth lining. Holds service for 12. 14" wide x 10" deep x 2 3/4" high. Hand wash. Imported from Indonesia. Imported from Korea. Shipped in two cartons.
 X 787-1395 A (6 lbs.) **189.99**



B Towle® Santa Barbara Gold-Accented 20-Pc. Flatware Set.* Made from 18/8 stainless steel with 24K gold accents. Set includes 4 each: teaspoon, place spoon, salad fork, place fork, and place knife. Dishwasher safe. Imported from Korea.
 X 787-1171 A (2.55 lbs.) **59.99**

5-Pc. Hostess Set. Includes tablespoon, pierced tablespoon, cold meat fork, sugar spoon, and butter knife. Dishwasher safe. Imported from Korea.
 X 787-1197 A (2.55 lbs.) **24.99**

C to E Holly Berry Flatware Sets. 24K gold electroplate over stainless steel. Hand washing is recommended. Imported from Japan.

C 20-Pc. Service for Four. Includes four each: knife, fork, salad fork, teaspoon, and soup spoon.
 X 787-8579 A (2.40 lbs.) Set **39.99**

D 4-Pc. Hostess Set. Includes solid and pierced serving spoons, serving fork, and cake server.
 X 787-2963 A (1 lb.) Set **19.99**

E 4-Pc. Serving Set. Includes butter knife, sugar spoon, gravy ladle, and cheese plane.
 X 787-1072 A (1 lb.) Set **19.99**

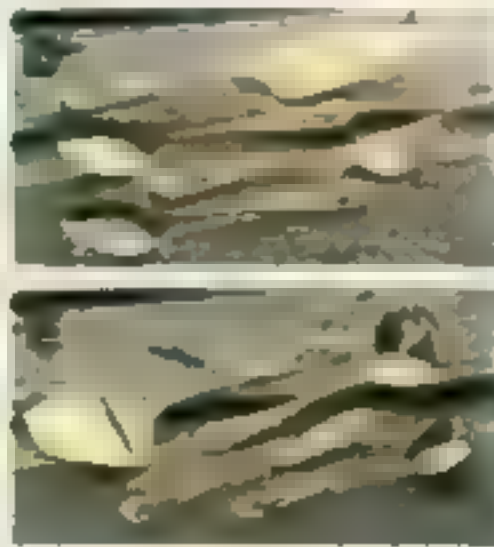

F to H Save 20% Only Till January 3, 1995. 24K Gold-Plated Serveware. After Order at Reg. Prices. Baroque design in 24K gold plate over brass base metal. Hand wash. Made in U.S.A.

F Bread Tray. (1.30 lbs.)
 X 787-0595 A After 1/3 70.00 till 1/3 **56.00**

G Covered Butter Dish. Glass liner for easy cleanup. (1.45 lbs.)
 X 787-0694 A After 1/3 100.00 till 1/3 **80.00**

H Salt/Pepper Shakers. Includes plastic liners to help prevent sodium-to-metal contact. (0.50 lb.)
 X 787-1379 A After 1/3 50.00 till 1/3 **40.00**



I & J Save \$30 Only Till January 3, 1995. 5-Pc. Coffee Service. After Order at Reg. Prices. In your choice: gold- or silver-plated over solid brass. Includes 36-oz. coffee pot, 6-oz. cream pitcher, 6-oz. covered sugar bowl, and 12" x 14" serving tray. This item will be shipped directly from the manufacturer in 2 to 3 weeks. We cannot send orders C.O.D. See page 432. For Christmas delivery, orders must be received by December 11, 1994. Made in U.S.A. (6 lbs.)

I Gold-Plated Service.
 X 767-0193 After ** \$17 mo. ** or 279.99
 Till 1/3 \$15 mo. ** or **249.99**

J Silver-Plated Service.
 X 787-0116 After 1/3 119.99, till 1/3 **89.99**

K Elegant Coffee Scoop. Silver-plate over brass scoop with pewter handle. Imported from Korea.
 X 787-0306 A (0.50 lb.) **14.99**

L New! Coca Cola® Christmas Santa Tins. Two sets of storage tins (3 square, 3 round) nested inside one another. Different Santas on every tin. Square tins measure 4, 4, and 5 in. high. Round tins measure 4 1/2 diam. x 3 in. high, 3" diam. x 2 1/2 in. high, and 3 1/2 diam. x 2 1/2 in. high. Made from metal tin plate with litho-print designs. Imported from Taiwan.
 X 776-0267 A (1.75 lbs.) Set **19.99**

M New! Coca Cola® Santa Mug Set. This set includes four 10-oz. capacity ceramic mugs has a different fired-on decal on each. 4" diameter x 3 1/2 in. high. Dishwasher safe. Imported from China. (3.85 lbs.)
 X 776-0648 A Set **22.99**



N & O Coca Cola® Ice Bucket and Tumbler Sets. Suede-covered vinyl 3 1/2-quart ice bucket has print in window. Four 14-oz. double rocks tumblers. Santa set has glass tumblers, polar bear set has plastic tumblers. Made in U.S.A.

N Coca Cola® Santa Set.
 X 788-0537 A (6 lbs.) Set **34.99**

O New! Polar Bear Set.
 X 788-0339 A (6 lbs.) Set **34.99**

*Warranted by manufacturer. For details, see page 432.
 **Charge It As a Major Purchase. See page 438.



99.99

Farberware 102-pc. Service for 12*

P For Those Large Dinner Parties. 6-pc. Hostess Set has serving fork, serving spoon, pierced serving spoon, butter knife, sugar shell, and pastry server. Twelve **5-pc. Place Settings** have salad fork, dinner fork, knife, teaspoon, and soup spoon. Service also includes 12 iced tea spoons, seafood forks, and teaspoons. Stainless steel. Dishwasher safe. Imported from Indonesia.

Patterns: 04 Romance, 06 Swirl, 05 Jubilee, 02 Brookfield

X 787P1015 B (9 lbs.) **99.99**

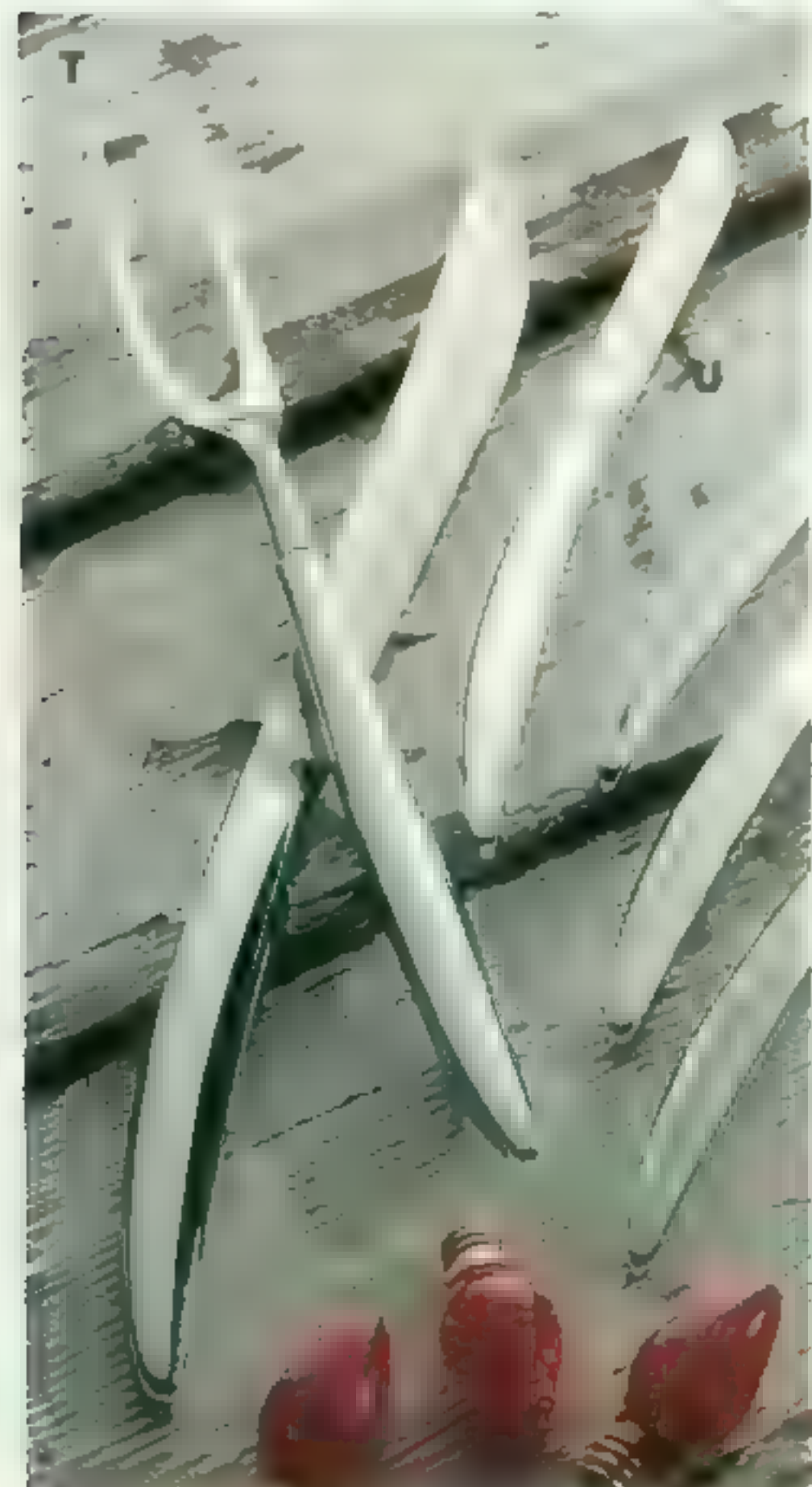
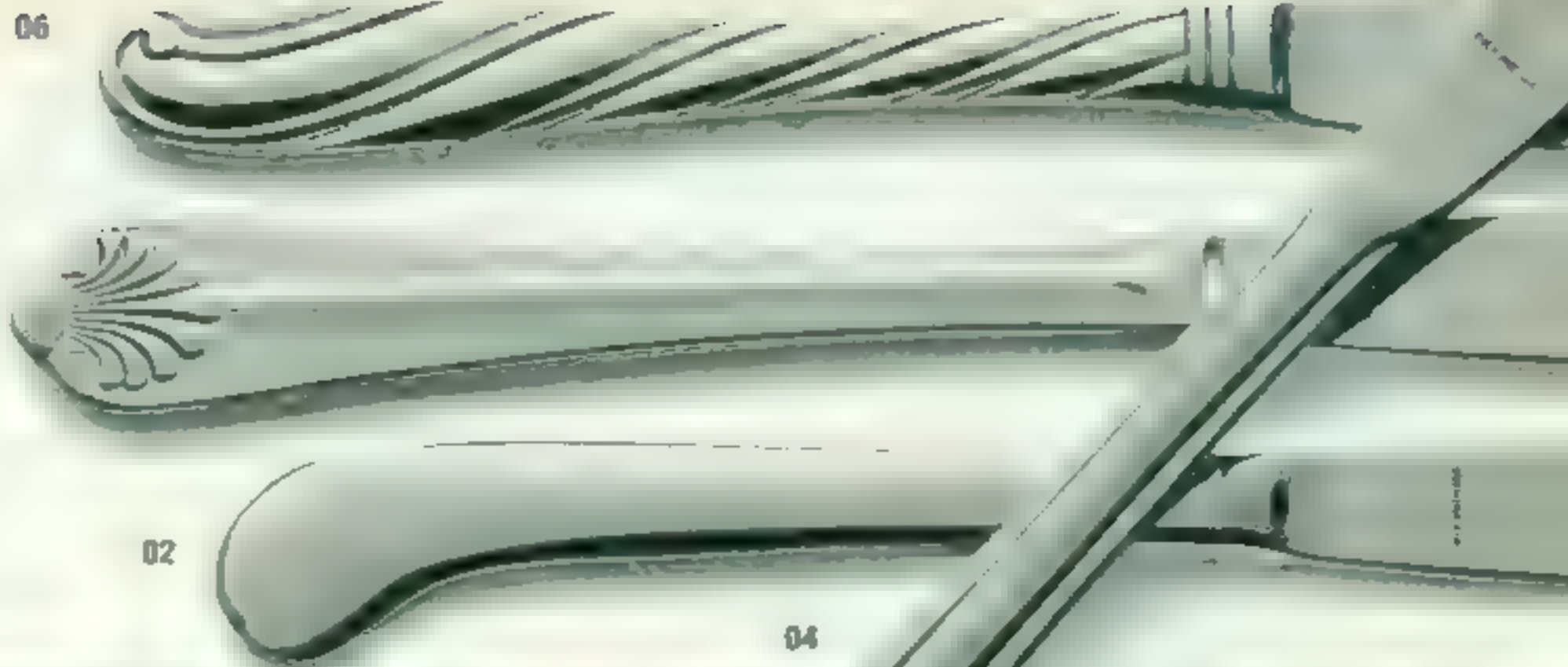

T New! Towle® 2-Pc. Stainless Steel Cutlery Set.* Includes a double-honed edge carving knife and fork. Dishwasher safe. Made in U.S.A.
X 787-1130 A (1.50 lbs.) Set **35.99**

U New! Towle® 4-Pc. Stainless Steel Steak Knife Set.* Includes 4 double-honed edge knives. Dishwasher safe. Made in U.S.A.
X 787-1163 A (1.20 lbs.) Set **39.99**

* Warranted by manufacturer. See page 432 for details.



Beautiful Flatware Chests

Q to S Lined with Anti-Tarnish Material to help keep flatware shiny. Actual number of pieces each case will hold may vary depending on flatware size. Flatware shown is not included. Imported from Taiwan.

Q Standing Chest. Holds 100 pieces in top. Drawers below for more storage. Two drawers have dividers. Locking hinge on lid. Oak veneer over hardwood construction. 16 1/2" wide x 15" deep x 32 1/2" in. high.

X 787-0330 A (29 lbs.) **199.99**

R Standing Chest. Similar to Q above, except in rich mahogany veneer over hardwood construction with solid brass hardware. 16 1/2" wide x 15" deep x 32 1/2" in. high.

X 767-0177 A (28 lbs.) **199.99**

S 96-pc. Flatware Chest. Constructed of solid hardwoods. 16 1/2" wide x 12" deep x 4" in. high. Finishes: 01 black lacquer, 02 whitewash, 03 mahogany.

X 787-0108 C (5.50 lbs.) **29.99**





It is the season for breathtakingly beautiful, collectible dolls. We feature dolls of quality and originality. And some are ours exclusively to make your doll gift truly unique.

A New! Angelica™ By Eda Mann from Seymour Mann's Connoisseur Doll Collection. This porcelain angel doll is exquisitely dressed in burgundy velvet with golden face and ribbon. Sequin-trimmed halo and wings. Soft body. 16-in. tall. Imported from Taiwan.
X 773-1318 A (2 lbs.) 55.00

B New! Gold-Lady Caroline. An exclusive JCPenney Christmas doll. By Eda Mann from Seymour Mann's Connoisseur Doll Collection. This porcelain doll is dressed in a golden accoridian-pleated gown trimmed with ecru roses. Accented with lace and ribbon. Soft body. 19-in. tall. Imported from Taiwan.
X 773-1300 A (2 lbs.) 110.00

C Marquis™ by Waterford Crystal® Ornament. Hand-crafted crystal with satin ribbon. 2 1/4 x 2 3/4 in. Imported from Germany.
X 773-0195 A (0.50 lb.) 49.00

D New! Cherub. Each piece individually handcrafted by artisans using pure brass and the finest stained glass. The printed image encased in the lid has been engraved in patterns of fine lines which reflect both natural and artificial light, thus creating an illusion of movement. 8 1/2 wide x 4 1/2 deep x 1 1/2 in. high. Imported from Mexico.
X 773-5541 A (0.70 lbs.) 25.00

E New! Pooty '94. An exclusive JCPenney doll by Effanbee Dolls. Sculpted by doll artist Marc Cohen. Limited edition of 5,000 worldwide. She is dressed in pink cotton nightgown and is holding a pillow trimmed like her gown and a plush bear. Porcelain with poseable limbs. Metal stand included. Imported from Taiwan.
X 773-3090 A (4 lbs.) 125.00

F New! Mistle. Our First Annual Christmas Doll by Effanbee Dolls. Sculpted by doll artist Peggy Day. Production limited to 5,000 dolls worldwide. She is dressed in plaid taffeta with a lace-trimmed pelliccoat and plays "Silent Night". Hand-painted porcelain face. Porcelain limbs and soft body. Metal stand included. 15-in. tall. Imported from Taiwan.
X 773-5392 A (4 lbs.) 100.00

G New! Noelle. This porcelain doll is festively dressed in a red poinsettia-printed cotton dress with velveteen bodice and striped trim. She is holding a golden lyre and comes with a Certificate of Authenticity. Wooden stand included. 16-in. tall.
X 773-5533 A (4 lbs.) 75.00

H New! Christmas "Southern Belle". An exclusive JCPenney Christmas doll by Eda Mann from Seymour Mann's Connoisseur Doll Collection. This porcelain beauty is wearing a green velvet gown trimmed with lace. She has a red satin bow in her hair and is holding a Christmas wreath and a red satin purse. Soft body. 20-in. tall. Imported from Taiwan.
X 773-5103 A (3.10 lbs.) 105.00

I Snickell Goodies® Three Little Angels. A set of adorable, scenic angels. One is 7-in. tall and two are 2 1/2-in. tall. Each doll is dressed in a nylon skirt. Polyester fiberfill. Made in U.S.A.
X 773-4684 A (0.50 lb.) Set 29.99

J New! Crystal Tree. Elegant 24-in. leaded crystal tree has twinkling lights and plays holiday music. Requires 2 "AA" batteries (not included). 7 1/2 x 4 1/2 long x 4 3/4 wide x 8 3/4 in. high. Made in the U.S.A.
X 777-0027 A (1.30 lbs.) 19.99

K New! Bear in his Christmas. A JCPenney Exclusive! Our "I Love Christmas" bear has jointed neck, arms, and legs and sits on a twig chair. Acrylic pile plush with polyfill stuffing. Cotton nightshirt has lace trim and buttons. Gingerbread made of non-toxic glue and cinnamon. Mouse's stocking of wool-look acrylic plaid. 13 long x 8 wide x 7 1/4 in. high. Made in U.S.A.
X 773-2911 A (3.25 lbs.) 45.00





L to N Bedding coordinate dolls. Each beautiful doll is lovingly created with details crafted from a selection of favorite JCPenney bedding ensembles. Porcelain limbs and hand-painted faces. Soft-stuffed bodies. Victoria and Jacqueline come with wooden stands. Certificates of Authenticity and doll name hangtag included. Imported from Taiwan.

L Jacqueline. This gorgeous green-eyed blonde wears a beautiful dress in dark rich stripes with scarlet ribbons and matching green shoes. She is 19-in. tall and comes holding an embroidery hoop. (3.60 lbs.)
X 773-4627 A..... **70.00**

M Tara. A darling with light brown hair and blue eyes. She wears a bold floral print dress. She is 11 $\frac{1}{2}$ -in. tall and comes holding her fabric doll. (2.40 lbs.)
X 773-2217 A..... **70.00**

N Victoria. This pretty doll has sweet brown hair and eyes. She wears a dress in a charming floral print blending rose, blue and foam green on an ivory background. She is 18-in. tall and comes carrying her purse. (2 lbs.)
X 773-7166 A..... **65.00**

O New! Julia is a Ballerina. Her costume is ivory satin brocade and chiffon with an elegant embellished neckline. Porcelain head and limbs with soft body. Certificate of Authenticity, name tag and stand included. 16-in. tall. Imported from Taiwan. (3.80 lbs.)
X 773-0088 ■..... **65.00**

P New! Musical Ms. Autumn. Part of the 4 Seasons Collection from Dynasty Doll Collection. She has chestnut hair and green eyes. Her dress is woven jacquard satin with hand-worked lace trim. Matching velveteen hat. Plays Autumn Leaves. Hand-painted porcelain head, arms and legs. Poseable and comes with stand. 16-in. tall. Imported from Taiwan. (3.95 lbs.)
X 773-1292 A..... **100.00**

Birthstone Dolls. Victoria Ashlea Originals. Goebel Limited Editions of 2,500 worldwide. Precious 8 $\frac{1}{2}$ -in. tall porcelain dolls by award-winning designer Karen Kennedy. Each one wears an Austrian crystal birthstone pendant. 100% cotton print dresses with eyelet trim. Beautifully hand-painted faces. Porcelain head, hands and feet, soft bodies. Stand included. Imported from Taiwan. (0.75 lb.)
Doll Choices: 01 January, 02 February, 03 March, 04 April, 05 May, 06 June, 07 July, 08 August, 09 September, 10 October, 11 November, 12 December
X 773-2829 ■..... **29.50**

R New! Birthstone Guardian Angel Ornaments. A JCPenney exclusive. This lovely ornament can also be worn as a pendant. Ribbon to hang this angel on your tree is included. Gold-plated hand-cast pewter. Each one has an Austrian crystal birthstone. Handcrafted in U.S.A. (0.10 lb.)
Angel Choices: 01 January, 02 February, 03 March, 04 April, 05 May, 06 June, 07 July, 08 August, 09 September, 10 October, 11 November, 12 December
X 773-1870 B..... **15.00**

All items these two pages not suitable for children under 3.
*Warranted by manufacturer. See page 432 for details.
**Batteries sold on page 562.

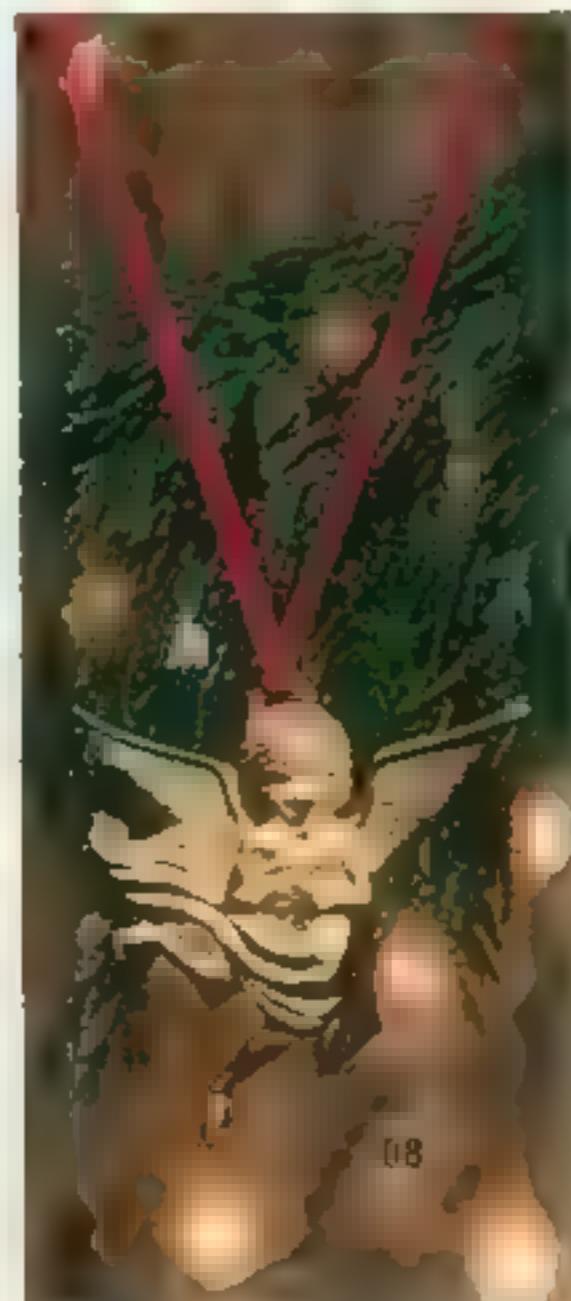
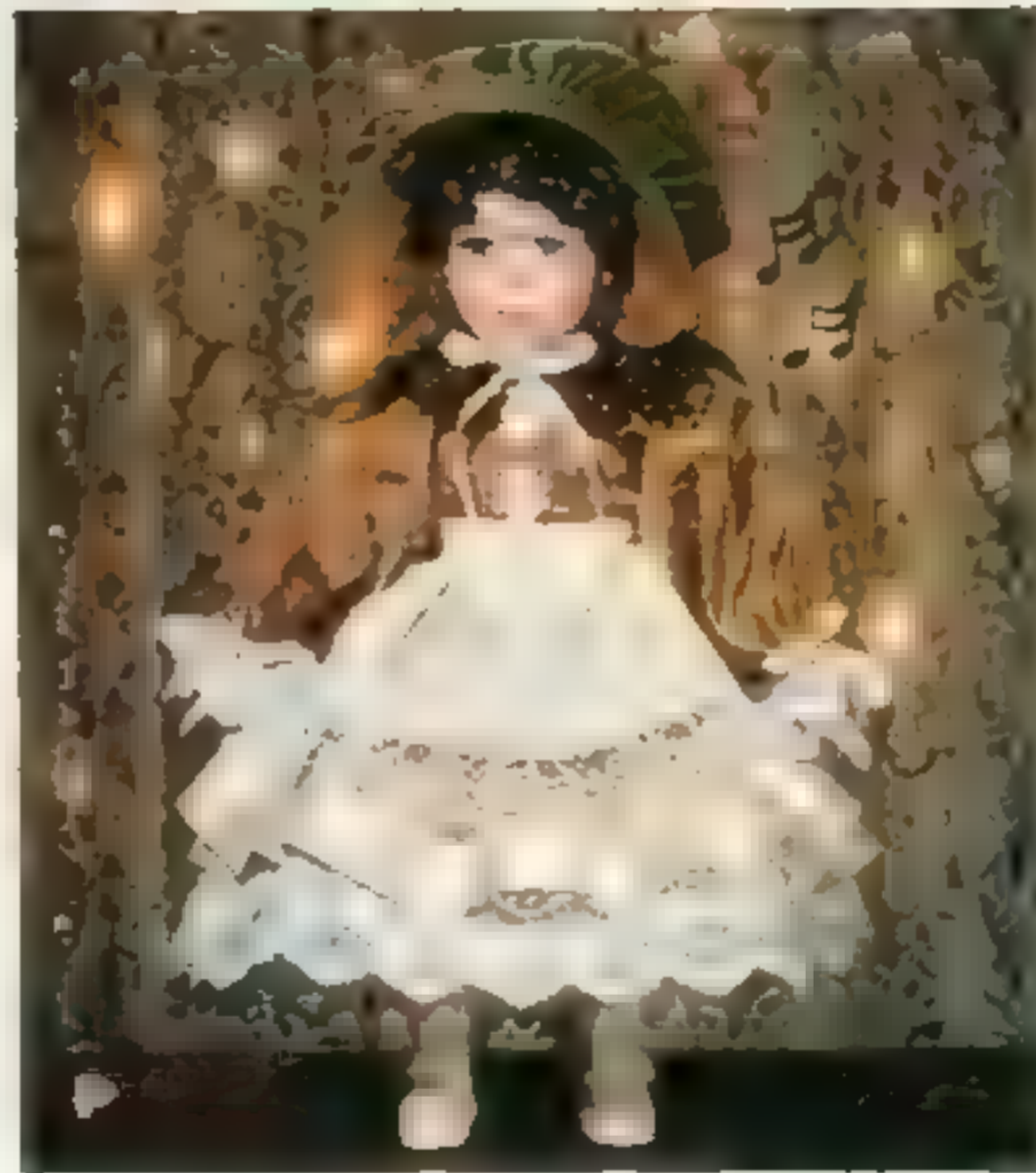



A to F Madame Alexander® dolls. A collection of Madame's dolls that are sure to be on every little girl's wish list. They are poseable and have plastic sleeping eyes. Not suitable for children under 3. Made in U.S.A.

A New! Christmas Eve. She's ready for Christmas dressed in velvet and tulle. She holds a stocking in one hand. Vinyl with Kanekalon® hair. 14 in. tall.
X 773-6044 A (2 lbs.) 99.95

B New! Scarlett. From the Scarlett Series. Dressed for Ashley Wilkes' birthday party in bright red velvet and trimmed with rhinestones, maribou hair and tulle shawl. Hard plastic with synthetic hair. 10 in. high.
X 773-6036 A (1 lb.) 89.95

C New! Father Christmas. The British call him Father Christmas but we know him better as Santa Claus. Dressed in ribbon-trimmed velveteen, he carries a walking stick and heavy bottom bag of toys. Hard plastic with synthetic hair. 8 in. tall.
X 773-6085 A (1 lb.) 64.95

D New! Li'l Christmas Gandy. She has a polished collar peppermint-striped dress and embroidered apron. Hard plastic with synthetic hair. 8 in. tall.
X 773-6077 A (1 lb.) 49.95

E New! Angel Tree Topper. Her antiqued white dress has a quilted satin underskirt and ruffled ribbon trim on the lace overskirt. Pastel sequin wings. Cone-shaped base can top a tree or stand on its own as an elegant table decoration. Hard plastic with synthetic hair. 10 1/2 in. tall.
X 773-8051 A (1 lb.) 74.95

F New! Christmas Eve Staggerz. Small enough to fit into a stocking, this soft, cuddly baby is dressed in a delightful red velvet suit, trimmed with an embroidered white collar. Vinyl with molded hair. 12 in. tall.
X 773-6089 A (1 lb.) 49.95

G New! Madam Barbie®. From the Madam Barbie collection. Limited Edition of 2,500 each. Certificate of Authenticity included. Imported from China.

G Solo in The Spotlight, 1960. Plays "Unforgettable". Made of porcelain, bling, fabric and glass. 10 in. tall.
X 773-5335 A (1.77 lbs.) 100.00

H Wedding Day, 1959. Plays "Wedding March" by Mendelssohn. Made of porcelain bling and fabric. 8 in. tall.
X 773-5327 A (1.60 lbs.) 100.00

I Enchanted Evening, 1968. Plays "Some Enchanted Evening". Made of porcelain bling, fabric and marble. 10 in. tall.
X 773-5343 A (2.28 lbs.) 100.00

J New! 25th Anniversary Barbie® Collector's Plate commemorates Barbie's popularity. Limited Edition of 5,000 worldwide. From Barbie With Love collection. Certificate of authenticity included. 8 1/2 in. diameter porcelain plate. Each sold separately on page 230. Imported from Japan.
X 773-5350 A (1.25 lbs.) 30.00

K New! Barbie® Record Player Musical. Entitled "Let's Go To The Top". From Barbie With Love collection. Barbie and Ken dance to "At The Top" while Midge moves back and forth keeping time to the year's favorite top ten hit. Made of Artplac plastic. 7 1/2 in. x 6 1/2 in. x 6 3/4 in. high. Imported from China. Available October 1, 1994.
X 773-6556 A (4.50 lbs.) 125.00

L to Q New! Barbie® Figurines and Collector's Plates. From the Fashion Barbie collection. 8-in. high cold cast resin figurine with metal stand and 4 1/2-in. diameter porcelain plate with stand. Plates imported from Korea; figurines imported from China. (1.25 lbs.)

L Roman Holiday, 1953
X 773-5388 A 37.00

M Evening Splendor, 1955
X 773-2837 A 37.00

N Easter Parade, 1959
X 773-2845 A 37.00

O After Five, 1961
X 773-2878 A 37.00

P Red Flare, 1962
X 773-2860 A 37.00

Q Gay Parisienne, 1959
X 773-2852 A 37.00

R New! Mickey's Christmas Delivery Action Musical. Santa Mickey delivers toys with the help of his pals Donald and Goofy. Plays "Here Comes Santa Claus" while the plane rocks and the propeller revolves. Transformer is UL listed and SA approved. Made of Artplac plastic. 11 long x 8 wide x 14 in. high. (3 lbs.)
X 773-7125 A \$15.00, \$200.00

S New! Mickey Mouse Santa Figurine. Large deluxe ceramic figurine. A charming Christmas addition. 10-in. tall. Imported from China.
X 773-7133 A (1.20 lbs.) 45.00

T New! Santa Mickey Mouse Nutcracker. He's in a red velvet hat and holding a toy train. For decorative purposes only. Made of wood and resin. 5 long x 6 1/2 wide x 12 1/2 in. tall. Imported from China.
X 777-0217 A (3 lbs.) 59.99

Warranted by manufacturer. See page 437 for details.

©1993. Mattel, Inc.

†The Walt Disney Company.

‡Charge It As a Major Purchase. See page 138.



1994 marks Barbie's® 35th Anniversary!
As the best-selling toy in history
she has become a collector's dream.
Celebrate the glamour of Barbie with our
collectible musicals, figurines and plates.



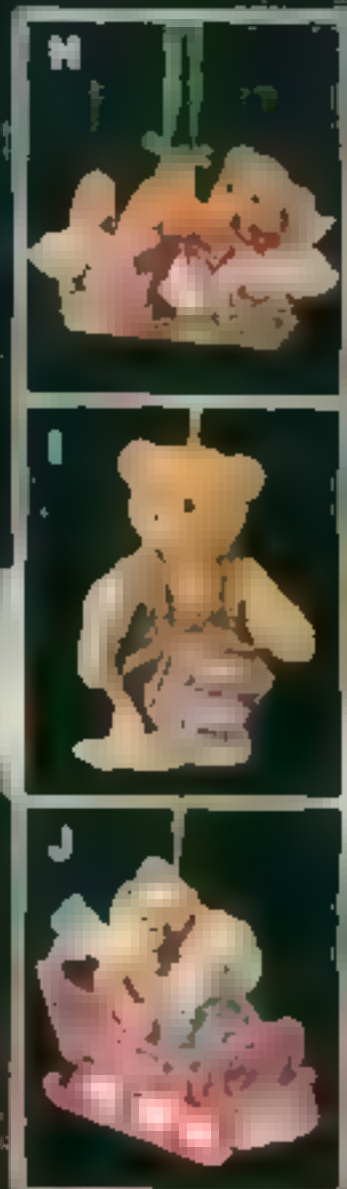

Cherished Teddies®

New! Beautifully sculptured, hand-painted figurines by artist Priscilla Hillman. Made of cast resin. Gift boxed. Imported from China.

A to G Cherished Teddies® A Christmas Carol Collection. Each figurine comes with its own certificate of adoption.

- A** Scrooge/Marley House Night-Light. UL listed. 7 1/2 in. high. X 773-2118 A (2.33 lbs.) 75.00
- B** Ebenezer Scrooge. 7 1/2 in. high. X 773-2068 A (0.33 lbs.) 17.50
- C** Christmas Ghosts Set. 3 figurines. 3 in. high. X 773-1912 A (1.10 lbs.) 22.00
- D** Cratchit's House Night-Light. UL listed. 6 1/2 in. high. X 773-2126 A (2.33 lbs.) 75.00
- E** Tiny Ted-Bear. 2.5 in. high. X 773-1995 A (0.20 lb.) 10.00
- F** Bear Cratchit. 2 1/2 in. high. X 773-2100 A (0.30 lb.) 17.50
- G** Mrs. Cratchit. 3.8 in. high. X 773-2076 A (0.30 lb.) 18.50

- H** Baby's First Christmas. Hanging ornament. Dated. 2 in. high. X 773-1896 A (0.31 lb.) 15.00
- I** Drummer Boy. Hanging ornament. Dated. 2.5 in. high. X 773-5517 A (0.20 lb.) 10.00
- J** Our First Christmas. Hanging ornament. Dated. 2.5 in. high. X 773-1904 A (0.30 lb.) 15.00

Precious Moments®

- K to Q** New! Step Back Up To See "Sammy's Circus," a delightful addition to the Precious Moments Collection. Each charming performer is named for artist Sam Butcher's grandchildren and their friends. Handcrafted porcelain bisque. Imported from Indonesia.
- K** Circus Tent Night-Light. UL listed. 4 1/2 in. high. X 773-0884 A (3.83 lbs.) 90.00
- L** Tippy The Dog Juggling. 3 in. high. X 773-0989 A (0.20 lb.) 12.00
- M** "Katie" Juggling Hoops. 3 1/2 in. high. X 773-0963 A (0.94 lb.) 17.00
- N** "Merkie" On Balance Beam. 4 1/2 in. high. X 773-0955 A (0.43 lb.) 18.50

- O** "Collin" With Drum. 3 3/4 in. high. X 773-1045 A (0.47 lb.) 20.00
- P** "Dusty" Lighting Cannon. 3 1/2 in. high. X 773-1060 A (0.71 lb.) 22.50
- Q** "Sammy" Hanging Sign. Limited 1994 production. 3 in. high. X 773-0971 A (0.71 lb.) 20.00
- R to X** The Two By Two Collection. These hand-painted, hand-finished porcelain bisque figurines portray the Noah's Ark story. Imported from Thailand, Taiwan or China.
- R** Noah, Wife, and Ark. Set of 3. The ark is also a night-light. UL listed. 8 1/2 in. high. X 773-1797 A (0 lbs.) set 125.00
- S** Sheep. Double figurine. 1 1/4 in. high. X 773-1805 A (0.50 lb.) 10.00
- T** Bunnies. Double figurine. 1 1/4 in. high. X 773-1839 A (0.47 lb.) 9.00
- U** Pigs. Double figurine. 1 1/2 in. high. X 773-1813 A (0.50 lb.) 12.00
- V** New! Llamas. Double figurine. 1 3/8 in. high. X 773-5319 A (0.50 lb.) 15.00
- W** Giraffes. Double figurine. 3 in. high. X 773-1821 A (0.61 lb.) 16.00
- X** Elephants. Double figurine. 2 in. high. X 773-1847 A (0.75 lb.) 18.00





Precious Moments® Sugar Town Village.

Handcrafted porcelain bisque Imported from Thailand, Indonesia or Taiwan *

- A New! Doctor's Office Night-Light.** UL listed 5½ in high
X 773-0567 A (4.67 lbs.) **80.00**
- B Sam's House Night-Light.** UL listed 5 in high
X 773-0351 A (4.67 lbs.) **80.00**
- C New! Dr. Sam Sugar.** 3½ in high
X 773-0583 A (0.45 lb.) **17.00**
- D New! Nurse Jan.** 3½ in high
X 773-0708 A (0.52 lb.) **17.00**
- E New! Stork With Baby Sam.** Limited to 1994 production Dated 4 in high
X 773-0591 A (0.73 lb.) **22.50**
- F New! Mailboxes.** Set of 2 Each 2 in high
X 773-0740 A (1.17 lbs.) Set **10.00**
- G New! Sugar and Dog House.** 2 in high
X 773-0641 A (0.54 lb.) **20.00**
- H New! Free Christmas Puppies.** 1½ in high
X 773-0575 A (0.46 lb.) **12.50**
- I New! Leon & Evelyn Mae.** 3½ in high
X 773-0625 A (0.42 lb.) **20.00**
- J Sammy With Snowballs.** 3 in high
X 773-0419 A (0.50 lb.) **17.00**
- K Dusty.** 3 in high
X 773-0427 A (0.53 lb.) **17.00**
- L New! Single and Double Tree Set.** 4 and 4½ in high
X 773-0716 A (0.56 lb.) Set **20.00**
- M Chapel Night-Light.** UL listed 8 in high
X 773-0757 A (4.67 lbs.) **85.00**
- N Nativity.** 2 in high
X 773-0781 A (0.58 lb.) **20.00**
- D Preacher.** 2½ in high
X 773-0773 A (0.29 lb.) **15.00**
- P Fence.** 2½ in high
X 773-0542 A (0.50 lb.) **10.00**
- Q Sam's Car.** 3½ in high
X 773-0450 A (0.90 lb.) **22.50**
- R Boy Caroling.** Philip 3½ in high
X 773-0799 A (.60 lb.) **17.00**
- S Christmas Tree.** 4½ in high
X 773-0815 A (0.60 lb.) **15.00**
- T Two Girls Caroling.** 3 in high
X 773-0807 A (0.52 lb.) **20.00**
- U New! Lamp Posts.** Set of 3 Each 4½ in high
X 773-0732 A (1.29 lbs.) Set **24.00**
- V New! Curved Sidewalk.** Set of 2. Ea. 5 in long
X 773-0724 A (1.42 lbs.) set **20.00**
- W New! Straight Sidewalk.** Set of 2
Each 5½ in long
X 773-0849 A (1.50 lbs.) Set **20.00**
- X New! Cobblestone Bridge.** 2.25 in high
X 773-0856 A (0.56 lb.) **17.00**
- Y Little Katy Lynne with Snowman.** 3½ in high
X 773-0435 A (0.64 lb.) **20.00**
- Z New! You're As Pretty As a Christmas Tree.**
Hanging ornament dated 94 4½ in high
X 773-5269 A (0.75 lb.) **16.00**
- AA New! Sam's House Ornament.** Limited to 1994 production Miniature light fits inside to illuminate house 2 in high
X 773-0344 A (0.29 lb.) **17.50**
- BB New! Ornament Enhancer.** (Shown with Z).
7½ in high
X 773-1078 A (1 lb.) **32.00**
- CC New! Mini Moments Ornament Set.** Set of 6
Artplus plastic 1½ to 2½ in high
X 773-1599 A (1 lb.) Set **30.00**
- DD Chapel Ornament.** (not shown) 2½ in high
X 773-0823 A (0.50 lbs.) **17.50**

* Sizes and weights are approximate.

For information on Precious Moments® Collectors Club call 1-800-416-2211

JCPenney 373

WishbookWeb.com



Save 20%
on 2 or More

Lenox Holiday Gifts

Choose any combination of 2 or more items on these two pages and pay the lower price for each

Dazzle friends and family with this spectacular array of holiday gifts and decorations. Each piece is sure to become a seasonal favorite and will be enjoyed year after year.

Items M, Tellers and Decorations. Crafted of 100% fine china. (B)-(D) and (F)-(M) are accented in gold. Made in U.S.A.

- A Sleigh Contender, 5" wide x 8 1/2" long x 5" high. (8 lbs.)
X 773-5962 A Ea. 155.00; 2/more, ea. 124.00
- B Pierced Medium Bowl, 6 1/4" wide x 6 1/2" long x 3" high. (1.75 lbs.)
X 773-6424 A Ea. 74.00; 2/more, ea. 59.20
- C Pierced Trellis, 4 1/2" wide x 4 1/2" long x 3" high. (1.40 lbs.)
X 773-6473 A Ea. 45.00; 2/more, ea. 36.00
- D Medium Pierced Vase, 3 1/4" wide x 3 1/4" long x 7" high. (2.20 lbs.)
X 773-6440 A Ea. 66.00; 2/more, ea. 52.80
- E Annual Holiday China Cat, 3 1/2" wide x 9" long x 3 1/2" high. (1.50 lbs.)
X 773-5954 A Ea. 69.00; 2/more, ea. 55.20
- F Candy Server, 4" wide x 7 1/2" long x 1 1/2" high. (1.50 lbs.)
X 773-6432 A Ea. 53.00; 2/more, ea. 42.40
- G Pierced Medium Tray, 6 1/4" wide x 9" long x 1 1/2" high. (2 lbs.)
X 773-6457 A Ea. 57.00; 2/more, ea. 45.60
- H Condiment Dish, 7 1/4" wide x 7 1/2" long x 2 1/2" high. (2.90 lbs.)
X 773-6465 A Ea. 53.00; 2/more, ea. 42.40

Lenox Holy Family Collection

- O Figurines Depict a Traditional Scene of the First Christmas. Crafted of 100% fine china. Accented with gold-leaf decals and hand-enamelled eyes. Made in U.S.A.
I Baby Jesus, 2 1/4" wide x 3" long x 2 1/2" high. (0.86 lbs.)
X 773-5863 A Ea. 39.00; 2/more, ea. 31.20
- J Mary, 2" wide x 2 1/2" long x 4 1/4" high. (0.80 lbs.)
X 773-5848 A Ea. 45.00; 2/more, ea. 36.00
- K Joseph, 2 1/4" wide x 3" long x 6 1/4" high. (1.50 lbs.)
X 773-5855 A Ea. 45.00; 2/more, ea. 36.00
- L Angel, 2 1/4" wide x 2 1/2" long x 3 1/4" high. (1.75 lbs.)
X 773-5830 A Ea. 53.00; 2/more, ea. 42.40

- M Shepherd, 2 1/4" wide x 2 1/2" long x 5" high. (1.50 lbs.)
X 773-5871 A Ea. 49.00; 2/more, ea. 39.20
- N Gaspar, 2 1/2" wide x 3 1/2" long x 6 1/2" high. (1.75 lbs.)
X 773-5897 A Ea. 57.00; 2/more, ea. 45.60
- Matchair, 2 1/4" wide x 2 1/2" long x 6 1/4" high. (1.75 lbs.)
X 773-5895 A Ea. 57.00; 2/more, ea. 45.60
- P Nathanael, 2 1/4" wide x 3 1/4" long x 5 1/2" high. (1.50 lbs.)
X 773-5899 A Ea. 57.00; 2/more, ea. 45.60
- Q Camel, 2 1/4" wide x 8" long x 4" high. (1.75 lbs.)
X 773-5913 A Ea. 57.00; 2/more, ea. 45.60



Save 20%
on Any 2 or More

Collectible Christmas Ornaments

Choose any combination of 2 or
more items on these two pages and
pay the lower price for each

R Lenox® Annual 1994 Star. Dated. Fine china
3 1/2" wide x 2 1/2" deep x 2 1/2" in. high. Made in U.S.A.
(0.25 lb.)
X 773-6101 A Ea. 39.00. 2 more ea. **31.20**

**S Lenox Annual Holiday Ornament Delivery
Van.** Dated. Similar to vans used by Lenox in the
early years. Fine china. 3 1/2" wide x 1 1/2" deep x 1 1/2" in.
high. Made in U.S.A. (0.70 lb.)
X 773-6119 A Ea. 45.00. 2 more ea. **36.00**

T Lenox Yuletide Cat. Purr-fect for the holidays.
Fine china. 2 1/2" wide x 1 1/2" deep x 2 1/2" in. high. Made
in U.S.A. (0.25 lb.)
X 773-6028 A Ea. 19.50. 2 more ea. **15.60**

U Lenox Apple for Teacher. Ideal gift for your
favorite teacher. Fine china. 2 1/2" wide x 1 1/2" deep x
2 1/2" in. high. Made in U.S.A. (0.25 lb.)
X 773-5996 A Ea. 15.00. 2 more ea. **12.00**

V Lenox China Our First Christmas—1994.
Dated. Fine china. 3 1/2" wide x 1 1/2" deep x 2 1/2" in. high.
Made in U.S.A. (0.25 lb.)
X 773-5293 A Ea. 26.00. 2 more ea. **20.80**

W Lenox Crystal First Christmas Together—1994.
Lenox crystal. 3 1/2" wide x 1 1/2" in. high. Made in
U.S.A. (0.10 lb.)
X 773-6002 A Ea. 32.00. 2 more ea. **25.60**

X Lenox 1994 Baby's First Christmas. Fine china.
3 1/2" wide x 1 1/2" deep x 3 1/2" in. high. Made in U.S.A.
(0.25 lb.)
X 773-6127 A Ea. 26.00. 2 more ea. **20.80**

Y Lenox Crystal Baby's First Christmas—1994.
Lenox crystal. 2 1/2" wide x 4 1/2" in. high. Made in
U.S.A. (0.10 lb.)
X 773-5301 A Ea. 24.00. 2 more ea. **19.20**

Z Lenox Rejoice. Fine china. 3 1/2" wide x 3 1/2" in.
high. Made in U.S.A. (0.25 lb.)
X 773-7141 A Ea. 19.50. 2 more ea. **15.60**

AA Wedgwood® 1994 Candle Ornament.
Jasperware (a patented blue stoneware) with silk
cord. 2 1/2" in. diam. x 1 1/2" in. thick. Imported from
England. (0.25 lb.)
X 773-5640 A Ea. 25.00. 2 more ea. **20.00**

BB Towle® Silver-plated 1994 Bell. Limited
edition annual bell. 2 1/2" diam. x 3 1/2" in. high. Made
in U.S.A. (0.25 lb.)
X 773-5632 A Ea. 22.50. 2 more ea. **18.00**

CC Reed and Barton® 1994 Bell. Engraved
silver-plated collectible bell with clapper. 2 1/2" diam.
x 2 1/2" in. high. Made in U.S.A. (1 lb.)
X 773-5657 A Ea. 15.00. 2 more ea. **12.00**

**DD Gorham® Our First Christmas Silver-plated
Heart Ornament—1994.** Gift packaged. 2 1/2" wide x
2 1/2" in. high. Made in U.S.A. (0.20 lb.)
X 773-6481 A Ea. 12.00. 2 more ea. **9.60**

EE Gorham Crystal and Gold-Plated Angel.
Wings are plated with 24K gold. 1 1/2" wide x 3 1/2" in.
high. Crystal imported from Germany; wings made
and attached in U.S.A. (0.15 lb.)
X 773-6374 A Ea. 22.50. 2 more ea. **18.00**

FF Wallace® Silver-plated Annual Ball Bell.
24th in a series. Limited edition ornament in gift box.
2 1/2" diam. x 3 1/2" in. high. Made in U.S.A. (0.25 lb.)
X 773-5608 A Ea. 25.00. 2 more ea. **20.00**

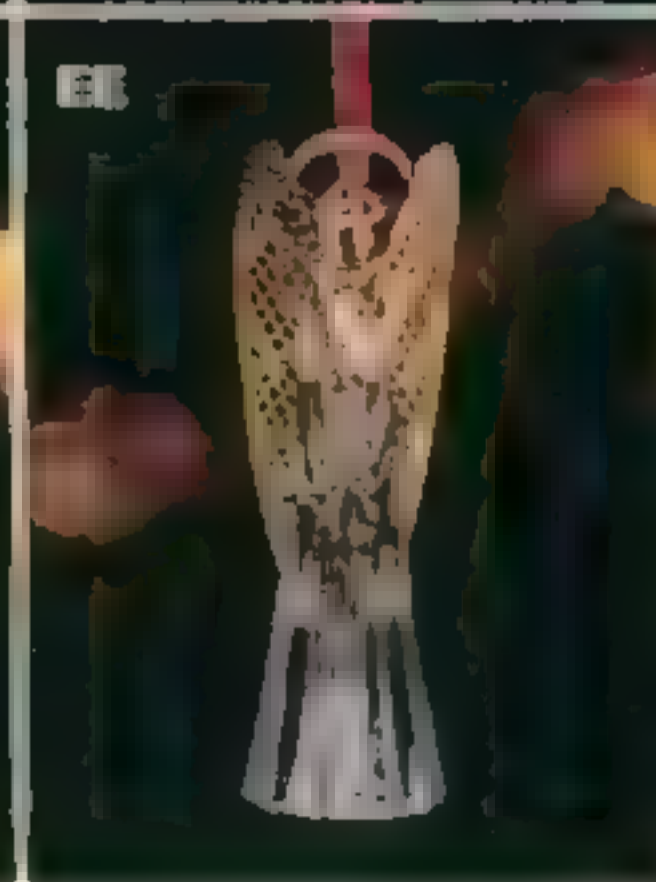
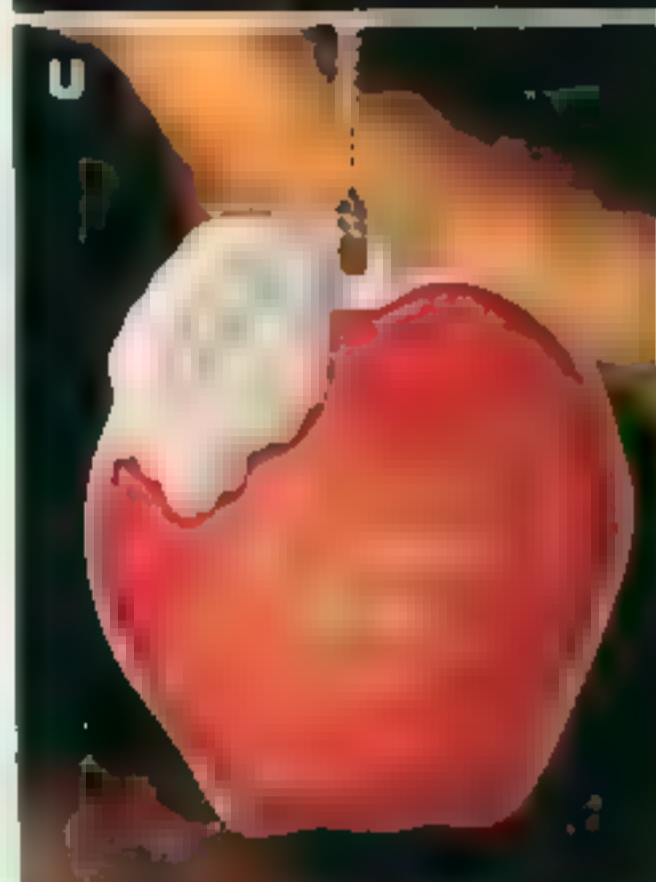

JCPenney 375



Holiday Collectibles

A to E Melody in Motion®. These delightful pieces move with the music. Made of fine Chinese Hsieh porcelain. Each uses 3 "AA" batteries (included). Warranted by manufacturer. See Page 432 for details. Imported from Japan.

A New West Willie. Willie and his buddy have a good rock and roll, while sprightly dog dances in galloping rendition of "I'm Back in the Saddle Again" performed on Willie's harmonica.

17 1/2 in. high. X 773-1235 A (6 lbs.) ... \$15 mo. or 199.99

B New Santa! This 1994 Santa is a limited edition. His upper body bends forward and back as he prepares to drink his Coke. His foot taps to the song "Jingle Bell Rock." 11 in. high.

X 773-5251 A (4.25 lbs.) 189.99

C New! Heartbreak Willie. Willie his hand can catches every saxophone note, Willie's upper body sways and his feet taps to the classic 50's tune "Heartbreak Hotel." 11 1/2 in. high.

X 773-2910 A (4.20 lbs.) 179.99

D Darkside Willie. His head moves from side to side and his hand moves across banjo strings in "Waiting For The Robert E. Lee." 11 1/2 in. high.

X 773-3942 A (4.25 lbs.) 189.99

E Willie the Fisherman. He moves his fishing pole back and forth while his cat tries to snatch the fish. Willie whistles the tune "Summertime." 12 1/2 in. high.

X 773-3957 A (6 lbs.) 189.99



F New! Coca-Cola® Factory. Available after October 1994. Illuminated, musical factory has moving cokes, bears, rolling cans and Coke bottles. Plays "I'd Like To Buy the World a Coke." Made of Artplas plaster/plastic. UL listed transformer. 8 1/2 long x 5 1/2 wide x 13 1/2 in. high. Imported from China.

X 773-5699 A (3.50 lbs.) \$16 mo. or 250.00

G New! Coca-Cola® Musical Polar Bears. 8 hand-painted resin polar bears sit on wood base with brass medallion. 18-note musical plays "I'd Like to Buy the World a Coke." 11 long x 8 wide x 8 1/2 in. high. This item is shipped directly from the manufacturer; allow 2 to 3 weeks for delivery. Imported from China.

X 773-5806 FA (6 lbs.) 150.00

H New! Coca-Cola® Collectible Chest. Handcrafted solid pine chest has antique look embossed-printed designs. Removable inside tray with 2 compartments for storing small treasures. 12 long x 10 1/2 x 10 1/2 in. high. Made in U.S.A.

X 635-0714 A (6 lbs.) 49.99

I Limited Production 6-Pack Ornament. "Things go better with Coke" is the third issue in Coca-Cola® series. This pair of Christmas mice share a big bottle of their favorite soda. Made of Artplas plaster/plastic. Imported from China. 3 1/2 in. high.

X 773-1979 A (0.50 lb.) 17.50

J to L New! Coca-Cola® Enesco Treasury of Christmas Ornaments®. 1994 collector editions. Of Artplas plaster/plastic. Imported from China.

J "Exercising Good Taste." 3 1/2 in. high. X 773-5665 A (.50 lb.) 17.50

K "On the Road with Coca-Cola." 2 1/2 in. high. X 773-5673 A (.50 lb.) 25.00

L "Can Bear-ly Wait for a Soda." 6 lbs in the Coca-Cola® series. 2 1/2 in. high. X 773-5681 A (.50 lb.) 14.50

*Charge It As a New Purchase. See Page 432.

49.99

10-pc. set



M **Priced Down \$10 on Illuminated "Americana" Miniature Village.** 10-pc. hand-painted porcelain collection includes 8 houses and 2 churches. Heights range from 4 to 4 1/2 in. 10-bulb light set with cord. 120V AC, UL listed. Imported from China. From Christmas '93 Catalog, page 360. X 777-0688 A (12 lbs.) Was \$59.99. Now **49.99**

N **Priced Down \$5 on "Americana" Village Accessory Assortment.** Complete your tiny holiday town with this 11-pc. collection. Includes 6 polyresin figures, 2 illuminated lamp posts, and 3 trees. Each lamp post requires AA battery (not included, sold on page 562.) Imported from China. From Christmas '93 Catalog, page 360. X 777-0696 A (1 lb.) ... Was \$29.99. Now **24.99**

O **New! Musical Santa.** Polyresin Santa stands on wood base. 18-note Japanese musical movement. 13" high. Imported from China. X 777-0050 A (4 lbs.) **24.99**

P **New! Baker Nutcracker.** Add charm to holiday decorating with novelty-style wooden nutcracker. Stands 12 in. high. Imported from China. X 777-0191 A (7 lbs.) **19.99**

Q **New! Traditional Santa Figurine.** Named "Good Tidings" from the "Clothique" Santa Collection by Possible Dreams™. Hand-painted Santa has porcelain body with resin head and hands. Suit made of stiffened cloth. 10 in. high. Imported from China. X 773-3033 A (1.50 lbs.) **49.99**

R **New! Hand-Painted Holiday Lamps.** Ideal for decorating any room. Solid wood base. 4-in. diameter parchment shade. 40-watt bulb max (not included); 120V AC, UL listed. On/off cord. 13-in. high. Patterns: 01 Santa; 02 Christmas tree; 03 snowman. X 770-1972 C (2 lbs.) **29.99**



S **New! 9-pc. Traditional Nativity Set.** Stable and manger handcrafted of bark wood, and moss. Antique-look figurines are hand-painted PVC. 19 1/2" long x 8 1/2" wide x 11 1/2" in. high. Imported from Italy. X 777-2015 A (8.40 lbs.) **49.99**



Sizes are approximate

**Priced Down
\$20-\$100**

**Adirondack Fir and
9-ft. Monterey Pine**

- Flame retardant trees
- Easy to set up and take down
- Wide choice of styles and sizes—from 4 ft. to 10 ft.
- Stand included with tree
- Limited 10-year manufacturer's warranty

Available in 9- and 10-ft. heights

Adirondack Blue Fir available only in 7½-ft. height

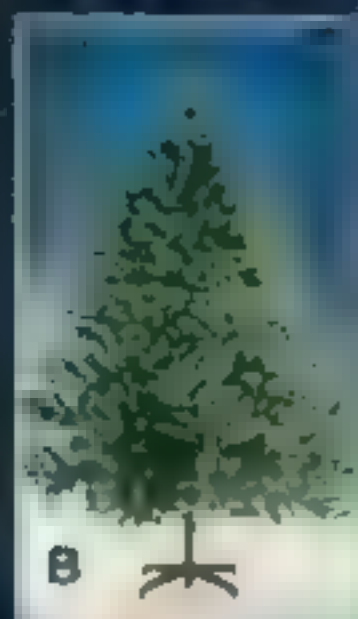

B



Branches fold up for easy storage



F

E

G

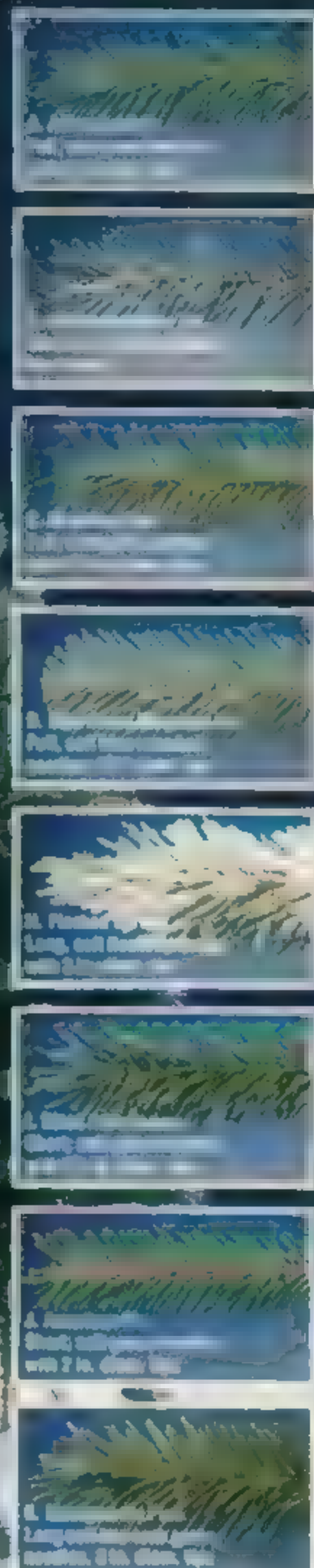

Lifelike Evergreens. Branches are color coded for easy set-up; slip into pole by hand and can be shaped to desired form. Needles are made of flame-retardant polyvinyl chloride. Unassembled—no tools required. Easy to set up and store: trees are shipped in reusable storage cartons. Trees A, B, C, H and J are imported from Mexico. D, I and K are made in U.S.A.

A & B Priced Down \$20-\$80. Adirondack Fir and Adirondack Blue Fir. From Christmas '93 Catalog, page 365

| A Adirondack Fir | Diam | Tips | Catalog Number | Lbs | Was | Now |
|-----------------------|--------|------|----------------|--------|----------|---------------|
| 4 ft. | 36 in. | 245 | X 777-1991 A | 11.00 | \$50.00 | 29.99 |
| 6 ft. | 48 in. | 747 | X 777C2247 A | 27.00* | 120.00 | 69.99 |
| 7 ft. | 68 in. | 1142 | X 777C2387 A | 36.90* | 160.00 | 99.99 |
| B Adirondack Blue Fir | | | | | | |
| 7½ ft. | 70 in. | 1542 | X 777C2551 A | 45.70* | \$200.00 | 119.99 |

C Priced Down \$100. Monterey Pine. Features realistic cone-tipped branches with 2¼-in. diameter. Rises a full 9-ft. (with 71-in. width). With 2051 tips. Green color. Measure ceiling height for proper fit. From Christmas '93 Catalog, page 363.

X 777C0712 A (81 lbs.)* Was \$300.00. **Now \$15 mo. ** or 199.99**

New! 10-ft. Monterey. (Not shown.) 10 ft. high with 71 in. diameter. 2166 tips.

X 777C1892 A (85 lbs.)* \$17 mo. ** or **279.99**

D No Lower Price This Season on Blue Swiss Mountain Fir. With fold-up branches for easy set-up and storage

| D Blue Swiss Mountain Fir | Diam | Tips | Catalog Number | Lbs | Price |
|---------------------------|--------|------|----------------|-----|---------------|
| 4 ft. | 36 in. | 310 | X 777-0068 A | 12 | 59.99 |
| 6 ft. | 48 in. | 998 | X 777C5091 A | 34* | 124.99 |
| 7 ft. | 59 in. | 1186 | X 777C5109 A | 36* | 159.99 |

E Battenberg Tree Skirt. Fully-lined wrap-around tree skirt of 100% cotton. Center opening 58-in. diameter. Machine wash, tumble dry. Imported from China.

X 777-1025 A (0.50 lb.) **49.99**

F New! Plaid Tree Skirt. Red and green metallic plaid taffeta with contrasting green satin ruffle. Can be used as tree skirt or table cover. 66-in. diameter. Acetate and metallic taffeta with acetate satin. Dry clean. Made in U.S.A.

X 777-0019 A (0.70 lb.) **24.99**

G New! Christmas Time Tree Skirt. A new and sparkling addition that matches the Nikko Happy Holidays and Christmastime dinnerware sold on page 358. 52% cotton, 48% polyester. Center opening, 45-in. diameter. Machine wash, tumble dry. Imported from Brazil.

X 777-0175 A (0.45 lb.) **19.99**

No Lower Price This Season



M
02
white

M
01
ecru

H No Lower Price This Season on Flocked Spruce tree. Features soft white-flocked needles.

| H Flocked Spruce Height | Diam | Tips | Catalog Number | Lbs | Price |
|-------------------------|-------|------|----------------|--------|---------------|
| 4 ft | 30 in | 78 | X 777-1082 A | 10.50 | 49.99 |
| 7 ft | 72 in | 448 | X 777C2890 A | 44.25* | 189.99 |

99.99

6½ ft. Black Hills Spruce or American Fir

I & J No Lower Price This Season. Black Hills Spruce has cone-tipped branches. American Fir has sheared-tipped branches.

| I Black Hills Spruce Height | Diam | Tips | Catalog Number | Lbs | Price |
|-----------------------------|-------|------|----------------|-----|---------------|
| 6 ft | 51 in | 824 | X 777C1959 A | 29* | 99.99 |
| 7 ft | 52 in | 997 | X 777C1975 A | 33* | 129.99 |
| 7½ ft | 59 in | 1314 | X 777C1983 A | 43* | 159.99 |

| J American Fir | Diam | Tips | Catalog Number | Lbs | Price |
|----------------|-------|------|----------------|-----|---------------|
| 4½ ft | 44 in | 579 | X 777-1918 A | 15 | 59.99 |
| 6 ft | 62 in | 1470 | X 777C1926 A | 32* | 99.99 |
| 7 ft | 66 in | 1938 | X 777C1934 A | 40* | 129.99 |
| 7½ ft | 70 in | 2402 | X 777C1942 A | 52* | 159.99 |

K No Lower Price This Season on Montgomery Pines. Features low-profile design with 3-in. diameter branches to floor for a fuller look. Two-tone green color.

| K Montgomery Pine Height | Diam | Tips | Catalog Number | Lbs * | Price |
|--------------------------|-------|------|----------------|-------|-----------------|
| 7 ft | 68 in | 801 | X 777C0720 A | 47 | 179.99 |
| 7½ ft | 74 in | 1240 | X 777C0738 A | 63 | 249.99** |

L Poinsettia Tree Skirt. Handwoven. Heavy-weight reversible jacquard. Traditional poinsettia pattern. 46-in. diameter. 100% cotton. Dry clean only. Imported from India.

X 777-1900 A (2 lbs.) **19.99**

M Hand-Crocheted Tree Skirt. Fully lined. 54-in. diameter. 100% cotton. Machine wash. Tumble dry. Imported from China. Colors: ■ ecru; ■ white.

X 777-1017 C (2 lbs.) **29.99**



JCPenney presents *Petals*, a Christmas collection of beautiful silk flowers and trees. Catalog available in October. To reserve your free copy now, call 1-800-222-6161, and ask for TA 008-7619 A.

Choose Our Convenient
In-Store Pick Up
or Home Delivery!
1-800-222-6161

*Delivery Class C. See Fall '94 Catalog, page 755.

**Charge it As a Major Purchase. See Page 438.

No Lower Prices This Season



A 11-Pc. Designer-Quality Santa Outfit. Red velvet suit of rayon and acetate. Plush trim on jacket, hat and boot tops of acrylic and olefin. Zippered jacket has button collar. Vinyl belt has 3-in. wide metal buckle. Wavy, rooted olefin wig, mustache and beard. Also includes hat, boot tops, nylon gloves, wire framed glasses, steel bell with pine handle, and eyebrow whitener. Suit fits chest sizes up to 48 inches. Dry clean only. Suit, hat, boot tops, belt, buckle and buckle made in U.S.A., gloves imported from Hong Kong, beard and wig imported from China, glasses imported from Taiwan.
X 777-2726 A (6.75 lbs.) \$7 mo. * or **300.00**

B Santa's Red Bag. Deep pile acrylic plush fabric. Drawstring closure. Matches plush or velvet suits. Made in U.S.A.
X 777-2783 A (0.70 lb.) **15.00**

C Santa Belly Booster. Gives you that authentic Jolly Old St. Nick look. Adjustable straps. Constructed of polystyrene, polyester, and cotton. Made in U.S.A.
X 777-1116 A (2 lbs.) **20.00**

D Natural-Looking Deluxe Beard, Wig, and Eyebrow Whitener Set. Natural silver-gray color. Modacrylic beard and wig can be combed out and shaped for proper fit. Imported from Korea.
X 777-5752 A (1.20 lbs.) Set **70.00**

E Deluxe Santa Hat. Velvet-feel acrylic and olefin hat with white cuff and over-sized pom. Made in U.S.A.
X 777-0316 A (1 lb.) **12.99**

F 9-Pc. Designer-Quality Santa Outfit. Red velvet suit is of acetate and rayon. White plush trim of acrylic and olefin. Slip-on jacket with button collar. Vinyl belt has 3-in. wide gilt buckle. Wavy, rooted olefin wig, beard, and mustache. Also includes hat, boot tops, cotton gloves, and eyebrow whitener. Suit fits chest sizes up to 48 in. Dry clean only. Suit, hat, boot tops, belt and buckle made in U.S.A., beard and wig imported from China, gloves imported from Hong Kong.
X 777-2205 A (5.50 lbs.) \$15 mo. * or **200.00**

G 8-Pc. Santa Outfit. Red-plush suit is made of acrylic and polyester. White plush trim made of polyester. Slip-on jacket has button collar. Accessories include 3-in. vinyl belt with buckle, hat, boot tops, rooted olefin beard and wig, eyebrow whitener. Suit fits chest sizes up to 48 in. Dry clean only. Suit, hat, boot tops, belt and buckle made in U.S.A., beard and wig imported from China. Note: Gloves not included.
X 777-2924 A (4.50 lbs.) **59.99**

H 9-Pc. Santa Outfit. Red plush suit and white plush trim are made of acrylic and olefin. Slip-on jacket with button collar. 3-in. vinyl belt with metal buckle. Accessories include hat, cotton gloves, olefin beard and wig, and eyebrow whitener. Suit fits chest sizes up to 48 in. Dry clean only. Suit made in U.S.A., beard and wig are imported from China, gloves are imported from Hong Kong.
X 777-0746 A (5 lbs.) **79.99**

Sizes and weights are approximate.
*Charge It As a Major Purchase. See Page 438.

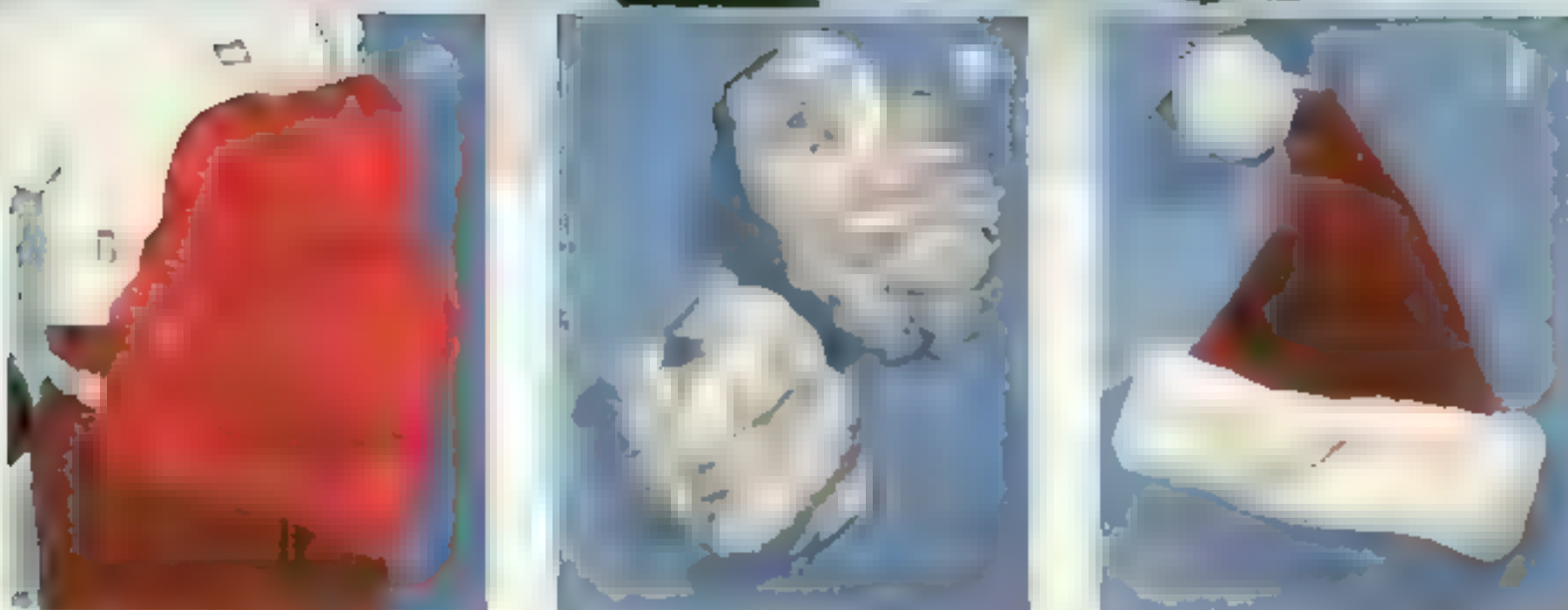



I to M Indoor/Outdoor Holiday Figures. Three-dimensional. Made from blow-molded plastic with weather-resistant paint. Lit from inside. Outdoor wiring included. Sizes are approximate. Made in U.S.A.

- I New! Church with Steeple.** Requires C7-watt bulb (included) and 60-watt bulb (max). 28" long x 20" wide x 44" high.
X 777C1868 A (13 lbs.) ** **69.99**
- J New! School.** Requires C7-watt bulb (included) and 60-watt bulb (max). 15" long x 20" wide x 32" high.
X 777-0035 A (12 lbs.) **49.99**
- K New! 40-in. Dancing Santa.** Requires 60-watt bulb (max). 17" long x 13" wide x 40" high.
X 777-1769 A (8 lbs.) **34.99**
- L New! 60-in. Santa.** 2-pc. Santa greets you with lighted Noel lantern. Requires C7-watt bulb (included) and two 60-watt bulbs (max). 26" long x 31" wide x 60" high.
X 777C1801 A (23 lbs.) ** **129.99**
- M Snowman.** With carrot nose and broom. Requires 60-watt bulb (max) (not included). Measures 18" long x 16 1/2" wide x 39 1/2" high.
X 777-0829 A (6-80 lbs.) **39.99**
- N New! Santa Banner.** Made of durable oxford-weave nylon fabric. 5-ft. wood pole and mounting bracket included. 40" long x 28" high. Imported from China.
X 777-0043 A (2.50 lbs.) **39.99**

29.99

New! Halloween Figures

- O to Q Indoor/Outdoor Halloween Figures.** Three-dimensional. Made from blow-molded plastic with weather-resistant paint. Lit from inside. Outdoor wiring included. Sizes are approximate. Made in U.S.A.
- O 27-in. Pumpkin.** Uses 25-watt bulb (max). 21" long x 20" wide x 27" high.
X 777-1827 A (9 lbs.) **29.99**
- P 34-in. Ghost.** Uses 60-watt bulb (max). 16" long x 15" wide x 34" high.
X 777-1835 A (6 lbs.) **29.99**
- Q 34-in. Cat with Pumpkin.** Uses 60-watt bulb (max). 17" long x 19" wide x 34" high.
X 777-1843 A (7 lbs.) **29.99**



*120V AC UL listed. Wattages stated are maximum recommended, however, you may use lower wattage bulbs to suit your needs. Bulbs are not included unless noted.

**Delivery Class C. See Fall '94 Catalog, Page 755.

Light Up the Season

A to D Indoor/Outdoor Holiday Figures. Three-dimensional. Made from blow-molded plastic. Weather-resistant. Lit from inside. Outdoor wiring included. Made in U.S.A.

A Set of 4 Candy Canes lights your entryway. C7½ bulb included.* Each measures 32 in. high.

X 777-0274 A (11 lbs.) Set **64.99**

B Set of 4 Toy Soldiers stands at attention. C7½ bulb included.* Each measures 32 in. high.

X 777-0340 A (11 lbs.) Set **59.99**

C New! Set of 6 Lamp Posts. Old-world holiday charm. Each post requires one 25-watt bulb (not included).*

X 777-1777 A (13 lbs.) Set **69.99**

D Victorian Carolers with one black lamp post. The man measures 10 deep x 38 wide x 38 in. high, woman with child 16 deep x 23 wide x 34 in. high, light post, 7 deep x 7 wide x 40 in. high. Requires one 25-watt bulb and two 60-watt bulbs (not included).*

X 777-1041 A (16 lbs.) Set **69.99**

E Santa, Sleigh, and Reindeer Set. Three-dimensional, weather-resistant plastic figures. Santa on sleigh measures 38 long x 14 wide x 39 in. high. Reindeer measures 35 wide x 12 deep x 27 in. high (one reindeer included in set—order extras below). Reindeer includes C7½ bulb. Santa and sleigh requires one 60-watt bulb (not included).*

X 777-1637 A (19 lbs.) Set **74.99**

Extra Reindeer. Same features as in set above.

X 777-1645 A (5 lbs.) Each **26.99**

F Santa and Train. Two-piece outdoor locomotive has Santa sitting in the throttle with gifts and toys in the rear car. Three-dimensional figures made from blow-molded plastic and weather-resistant paint. Requires three 60-watt bulbs and one 25-watt bulb (not included).*

X 777-0845 A (17 lbs.) Set **139.99**

*120V AC. UL listed. Fuse plug wire sets included. Wattages stated are maximum recommended, however, you may use lower-wattage bulbs to suit your needs. Bulbs are not included unless stated.





Save 20-30%

on Any 2 or More

holiday bath accessories on these two pages
and pay the lower price for each

A to D Ecru-Color Lace Shower and Window Curtain Ensembles have pull-up valance accented with chintz and trimmed in polyester lace. Cotton/polyester trim. Machine wash tumble dry Color-coordinated vinyl liners wipe clean with damp cloth. Made in U.S.A. Liners made in U.S.A. or imported. Coordinating Lace House bedding sold on page 391. Shower curtain rods sold in Fall '94 Catalog, page 1109.

Colors for ensembles, carpets, velour towels: **J8** cranberry (featured), **J8** midnight blue, **E7** tea rose, **F8** smoke blue, **F4** spruce green, **G2** peach blush, **Z6** evergreen.

A Double Swag Shower Curtain Ensemble. Two 35x72" L ruffled panels and attached scalloped ruffled valance. **B** tiebacks with self-stick adhesive-back hooks and liner. Shown on dual-channel rod.

X 742-0177 C (2 lbs.) **55.00**; any 2 or more, ea **43.99**

Regular Shower Curtain Ensemble (not shown) One 70x72" L panel and attached scalloped ruffled valance. Shown on tension rod.

X 742-0193 C (1.25 lbs.) **45.00**; any 2 or more, ea **35.99**

B Window Curtain Ensemble. Includes pair of 34x45" L shirr-on-rod curtains and attached scalloped valance. 2 tiebacks. Shown on conventional curtain rod.

X 742-0201 C (0.75 lb.) Ea **35.00**; any 2 or more, **27.99**

C Sink Skirt. Features Velcro™ brand self-adhesive hook tape. Strip attaches to sink, skirt attaches to strip. 56x32" L.

X 742-0540 C (0.65 lb.) Ea **35.00**; any 2 or more, ea **27.99**

D Carpets, Mats, Lid Cover, and 2-Pc. Tank Set. 100% DuPont™ nylon saxony yarns. Mats, lid cover and tank set have polyester and chintz fabric ruffle, and polyester lace. Carpets and mats have 3/8-in pile. Lid cover and tank set have 3/8-in pile. Contour fits around toilet base. Skid-resistant latex backing. Standard-Size Lid Cover fits lids 17x19". Tank Set top fits up to 20x8 1/2 x 1 1/2", bottom fits up to 19 1/2 x 15 x 7 1/2". Machine wash, tumble dry. Made in U.S.A.

| Carpets (ft.) | Catalog No | Lbs. | Each | 2/more, ea. |
|----------------|--------------|-------|--------|--------------|
| 5x6 | X 741-1770 C | 11.00 | 70.00 | 51.99 |
| 5x8 | X 741-1697 C | 14.00 | 85.00 | 62.99 |
| 6x8 | X 741-1705 C | 16.00 | 100.00 | 74.99 |
| Mats (in.) | | | | |
| 22x35 Oval | X 741-1713 C | 1.30 | 17.00 | 12.99 |
| 27x45 Oval | X 741-1721 C | 2.20 | 30.00 | 22.99 |
| 21x24 Contour | X 741-1739 C | 0.85 | 17.00 | 12.99 |
| Lid Cover | X 741-1747 C | 0.50 | 11.00 | 7.99 |
| 2-Pc. Tank Set | X 741-1762 C | 0.85 | 22.00 | 16.99 |

E 3-Pc. Embellished Velour Towel Set. Solid-color trim with small rosette centered near ruffled edge. 90% cotton, 10% polyester. Set includes 24x44" bath towel, 16x26" hand towel, and 12x12" wash cloth. Machine wash, tumble dry. Made in U.S.A.

Colors: same as ensembles above.

X 740-3140 C (1.10 lbs.) Ea **24.99**; any 2 or more **19.99**

F Empress Bench. Solid brass with protective finish. Polyester/acetate upholstered seat. Unassembled—pliers required. 17Wx13Dx18"H. Imported from Italy.

X 744-6651 A (9 lbs.) **145.00**; any 2 or more, ea **115.99**

G to J Scalloped Lace-Trimmed, Fabric-Covered Accessories. Made in U.S.A., unless otherwise stated.

Colors: same as ensembles [A] [D] above.

G Wastebasket with Shirred sides and removable plastic liner. 12" diameter x 10 1/2" H.

X 744-0381 C (2.10 lbs.) Ea **35.00**; any 2 or more, ea **27.99**

H Scale. Clear vinyl cover over coordinating fabric. Weights from 0-280 lbs. Warranted by manufacturer, see page 432. 11Wx11Dx21 1/2"H. Imported from Hungary.

X 744-0555 C (4 lbs.) Ea **28.00**; any 2 or more, ea **21.99**

I Tissue Cover. 5 1/4" diameter x 6" H.

X 744-0399 C (1 lb.) **20.00**; any 2 or more, ea **15.99**

J Basket with Shirred sides and handle with ruffled edge and bow trim. 7Wx5Dx3 1/2"H.

X 744-0415 C (1 lb.) Ea **25.00**; any 2 or more **19.99**

K Lace Shower Curtain in Seasonal Themes. Scenic in cool white with dark jade liner. Santa in cream with cranberry liner. 72x75" long panel. Made from 100% polyester. Machine wash, tumble dry. Vinyl liner wipes clean with damp cloth. Made in U.S.A.

X 742-0730 A "Scenic"

X 742-0748 A "Santa" (1.70 lbs.) Ea **39.99**; any 2 or more, ea **31.99**

L 3-pc. Embellished Christmas Towel Set. 88% cotton, 12% polyester velour. Set includes 24x44" bath towel, 16x26" hand towel, and 12x12" wash cloth. Machine wash, tumble dry. Made in U.S.A.

Colors: **Z6** evergreen, **J8** vanilla.

X 740-0161 C (1 lb.) Ea **27.00**; any 2 or more, ea **20.99**



Save 20-25%

on Any 2 or More

Choose any combination of 2 or more items on this page and pay the lower price for each

New! Adirondack Star Bath Accessories. A relaxed interpretation of a familiar geometric quilt design. See matching bedding on facing page. Made in U.S.A.

Shower Curtain. Printed design. Buttonholes at top for shower curtain rings. 50% polyester, 50% cotton. 70" wide x 70" in. high. Machine wash, tumble dry. Vinyl liner wipes clean; imported from Taiwan. Use regular tension rod*. (1.75 lbs.)

JP 742-0938 A Ea. 40.00; 2/more, ea. **31.99**

3-Pc. Towel Set. Matching printed star design. Includes 24x44-in. bath towel, 16x26-in. hand towel, and 12x12-in. washcloth. 88% cotton, 12% polyester. Machine wash, tumble dry. Made in U.S.A. (1 lb.)

JP 740-0617 A Ea. 27.00; 2/more, ea. **20.99**

Mats, Tank Set, and Lid Cover. Mats made of 75% Trevira® polyester, 25% polypropylene plush pile with 3/8-in. pile height and latex backing. Tank set and universal lid cover made of 100% Trevira polyester; 1/2-in. pile height. Tank top measures 22 x 10 x 1 1/2 in., bottom, 21 1/2 w. x 15 d. x 7 1/2 in. H. Lid cover 18 x 15 in., fits most standard size lids. Machine wash, tumble dry.

| Size (in.) | Catalog No. | Lbs. | Each | 2/More, Ea. |
|-------------------|---------------|------|-------|--------------|
| Contour Mat 21x26 | JP 743-1141 A | 1.25 | 34.00 | 25.99 |
| Oval Mat 20x34 | JP 743-1895 A | 1.80 | 34.00 | 25.99 |
| Oval Mat 25x40 | JP 743-1901 A | 2.75 | 44.00 | 32.99 |
| 2-pc. Tank Set | JP 743-1927 A | 1.40 | 36.00 | 27.99 |
| U-Lid Cover | JP 743-1919 A | 0.50 | 11.00 | 7.99 |

A to D Constructed of Selected Hardwoods and wood veneers. Protective lacquer finish. All pieces have solid brass sea shell decoration. Sizes are approximate. Imported from Taiwan.

A Wall Cabinet. Double doors have solid brass knobs. 2 towel bars. 19" w. x 8 1/2" d. x 22 1/2" in. h. (15.40 lbs.)
JP 744-0589 A Ea. 105.00; 2/more, ea. **83.99**

B Tissue Holder. 7 1/2" w. x 5 1/2" d. x 28 in. h. (5.50 lbs.)
JP 744-0522 A Ea. 70.00; 2/more, ea. **55.99**

C Wall Mirror. 17" w. x 24" in. h. (5.50 lbs.)
JP 744-0316 A Ea. 40.00; 2/more, ea. **31.99**

D Wastebasket. 12" w. x 8 1/2" d. x 14" in. h. (7.30 lbs.)
JP 744-0571 A Ea. 55.00; 2/more, ea. **43.99**

E Adirondack Star Accent Rug. Flat-woven Jacquard. 80% cotton, 20% polyester. Resin fabric heat set. Durogan backing. 30x48 in. Machine wash, tumble dry. Made in U.S.A. (3.22 lbs.)
JP 745-4473 A Each 39.99; 2/more, ea. **29.99**
*Tension rod sold in Fall '94 Catalog, page 1109





A Adirondack Star Quilt
B Candlewick Coordinates
C Christmas Angel Pillow
D Merry Christmas Pillow
E Christmas Wreath Pillow

Save \$30-50 Hand-Quilted, Hand-Pieced Quilt

Only Till January 3, 1995
After, Order At Reg. Price

A Adirondack Star Patchwork Quilt. A variation of the star pattern, this quilt is hand-quilted with a single needle and thread. 100% cotton with polyester fiberfill. Shades of cranberry, evergreen, true navy, wineberry, bayberry, and pastel aqua on ivory ground. Machine wash, tumble dry. Made in China of U.S.A. and Chinese fabric.

Quilt. Ivory back. Flanged and quilted pillow sham in same pattern as quilt, sold separately.

| Size (in.) | Catalog No. | Lbs. | After 1/3 | Till 1/3 |
|------------------|---------------|------|-----------|----------|
| Twin 68x86 | JP 709-5730 A | 5 | 100.00 | 69.99 |
| Full/Queen 86x86 | JP 709-5748 A | 8 | 160.00 | 119.99 |
| King 100x90 | JP 709-5755 A | 9 | 200.00 | 149.99 |
| Sham 20x26 | JP 709-5763 A | 1 | Ea. 35.00 | 29.99 |

Coordinating Throw (on chair). Hand-pieced, quilted in same pattern as quilt with berry border. 50x60 in. (2 lbs.)
JP 720-0983 A After 1/3 ea. 60.00, till 1/3 44.99

Decorative Pillow. Hand-pieced with knife-edge. Same pattern as quilt. Polyester fiberfill. 16-in. square (1 lb.)
JP 709-5771 A After 1/3 25.00, till 1/3 20.99

Save 20-25%
on Any 2 or More [B]-[E]

Choose any combination of 2 or more
and pay the lower price for each

Candlewick Coordinates

B All-over Embroidery in a floral design. Eggshell color. Polyester-and-cotton. Machine wash, tumble dry. Made in U.S.A.

Ruffled Bedskirt and Pillow Sham. Bedskirt has 14-in. drop, accommodates beds with footboards, and fits mattress sizes listed.

| Size (in.) | Catalog No. | Lbs. | Price, Ea. | 2/ More, Ea. |
|-------------|---------------|------|------------|--------------|
| Twin 39x75 | JP 717-6837 A | 1 | 45.00 | 34.99 |
| Full 54x75 | JP 717-6845 A | 1 | 50.00 | 39.99 |
| Queen 60x80 | JP 717-6852 A | 2 | 55.00 | 43.99 |
| King 78x80 | JP 717-6860 A | 2 | 60.00 | 47.99 |
| Std. Sham | JP 717-5086 A | 1 | 25.00 | 19.99 |

Ruffled Decorative Pillow. Polyester fiberfill. Oblong, 16x12 in. (1 lb.)
JP 717-5110 A Ea. 22.00, 2 or more, ea. 17.49

Window Coverings. Shirr on rod, 3-in. header, 3-in. rod pocket. Rods sold in Fall '94 Cat., page 1186.

| Size (in.) | Catalog No. | Lbs. | Price, pr. | 2/More, Pr. |
|-----------------|---------------|------|------------|-------------|
| Draperies 80x63 | JP 717-5094 A | 2 | Pr. 80.00 | 59.99 |
| Draperies 80x84 | JP 717-5102 A | 2 | Pr. 90.00 | 69.99 |

Blouson Valance (not shown) 86x15-in. d. (1 lb.)
JP 709-6738 A Ea. 30.00, 2/more, ea. 23.99

Christmas Pillows

C to E For Holiday Dreams. Polyester fiberfill. [C] is dry clean, [D] and [E], spot clean. [C] is imported, [D] and [E], fronts are imported, backs made in U.S.A., assembled in U.S.A.

C Classic Christmas Angel. 100% wool needle-point design front on aqua green ground. Features solid hunter green cotton velvet back, decorative cording 10-in. sq. (1 lb.)
JP 737-0018 A Ea. 25.00; 2/more, ea. 19.99

D Merry Christmas. Cotton woven tapestry, solid maroon cording and back 13x10-in. oblong. (1 lb.)
JP 737-0026 A Ea. 12.50; 2/more, ea. 9.99

E Christmas Wreath. Polyester-and-cotton woven tapestry. Solid maroon back, cording 13-in. sq. (1 lb.)
JP 737-0083 A Ea. 16.00; 2/more, ea. 11.99

Quilt/throw hanger sold on page 388



D



A 05 tumbling presents



A 01 double wedding ring



C
03

B



A 04 bear paw

B

Handcrafted, Quilted Cotton Throws

A to C Save 20-25%. Choose Any Combination of 2 or More and Pay the Lower Price for Each. Hand-pieced then hand-quilted in delightful holiday motifs. Geometrics and intricate piecing of 100% cotton fabric create holiday patterns in the tradition of true quilt-making. Throws and tree skirts have solid-color backs. Polyester fiberfill. Machine wash, tumble dry. Imported.

Patterns:

03 Presents Under the Tree. Patchwork train chugs around a decorated tree surrounded by brightly-bowed gift boxes.

New! 05 Tumbling Presents. Elaborate patterning presents creates a tumbling optical effect. Packages are surrounded by a snowflake border.

01 Double Wedding Ring. Reproduction of a 19th century pattern. The complexity of the pattern lies in the curved edges on all pieces. Considered a true test for the experienced quilter!

388 JCPenney

New! 04 Bear Paw. Needlework art mimics nature in this rustic bear paw design in holiday shades of red and green.

A Throws. Use on chilly winter evenings or hang by the fire in cheerful celebration of an American art form. Have a hidden 3-in. rod pocket for hanging. 50x60-in. wide.

39.99

each, 2 or more

Patterns: 03 presents under the tree, 04 bear paw, 05 tumbling presents. (2 lbs.)
X 720-2161 C. Ea. 35.00, 2+ more, ea. **24.99**

34.99

each, 2 or more

Pattern: 01 double wedding ring. (2 lbs.)
X 720-2039 A. Ea. 45.00, 2+ more, ea. **34.99**

B Decorative Pillow. 16-in. square. Cord trim. Solid-color back. Removable cover has nylon zipper closure. (1 lb.)
X 737P5314 B. Ea. 19.99, 2+ more, ea. **15.99**

C Tree Skirts. Wrap-around design with center opening. 47-in. round.

Patterns: 03 presents under the tree, 04 bear paw, 05 tumbling presents. (2 lbs.)
X 720-2161 C. Ea. 35.00, 2+ more, ea. **24.99**
Pattern: 01 double wedding ring. (2 lbs.)
X 720-2146 B. Ea. 30.00, 2+ more, ea. **23.99**

Any Size 39.99 Quilt/Throw Hanger

Shaker Peg Design clamps over quilt edge for displaying your favorite designs without causing damage. 2-in. wide American hardwood has natural lacquer finish. Fits quilt/throw sizes listed. Instructions and hardware included. Not fully assembled; household tools required. Made in U.S.A. Shown with [A]. Note: For best results, quilt should not overlap top of hanger. 92 oak finish.
X 735-3006 C 50-in. long (7 lbs.) **39.99**
X 735-3014 C 68-in. long (8 lbs.) **39.99**
X 735-3022 C 86-in. long (9 lbs.) **39.99**

Christmas tree sold on page 379. From Fall '94 Catalog; chair sold on page 975.



D

E
17
tree
with
girl

Yarn-Dyed, Triple-Woven Throws

E & F Save 20-25%. Choose Any Combination of 2 or More and Pay the Lower Price for Each. All-cotton throws are yarn-dyed for rich color, then triple-woven for pattern and texture. Fringed on all sides. Quilt-throw hanger sold on opposite page. Approximately 46x67 in. Machine wash, tumble dry. Made in U.S.A. (3 lbs.)

29.99

each, any 2 or more

E Sights and Sounds of the Season.
Patterns: 17 tree with girl, 20 drummer boy, 19 Christmas gifts, 18 Christmas goose, 21 Christmas doves.

X 720P9893 B Ea. 40.00; 2/more, ea **29.99**

34.99

each, any 2 or more

F Nostalgic Holiday Joys Captured.
Patterns: 01 santa in sleigh, 02 we believe in Christmas, 04 nativity scenic, 03 antique toys

X 720P3656 B Ea. 45.00; 2/more, ea **34.99**

'Cookies for Santa' plate and mug sold on p. 358.

F 01 (Also shown on front cover.)



F 02



E 20



E 19



E 18



F 04



F 03



E 21



Any Size 29.99

Comforter or Quilt

Pennsylvania Dutch Folk Art Motif. Charming floral feature print in evergreen, indigo and deep wine on a creamy white ground. Coordinating plaid print in evergreen and creamy white. Polyester and cotton. Machine wash. Tumble dry. Made in U.S.A.

Quilted Comforter. Feature print with a solid ivory back. Fortrel polyester fiberfill.

| | | |
|---------------|--------------------------|-------|
| JP 709-8999 A | Twin 62x86 in. (4 lbs.) | 29.99 |
| JP 709-9005 A | Full 76x86 in. (4 lbs.) | 29.99 |
| JP 709-9013 A | Queen 86x86 in. (4 lbs.) | 29.99 |
| JP 709-9021 A | King 101x86 in. (5 lbs.) | 29.99 |

Flanged Pillow Sham. Feature print. Padded with polyester fiberfill.

| | | |
|---------------|------------------|----------|
| JP 709-9070 A | Standard (1 lb.) | Ea 16.99 |
|---------------|------------------|----------|

Quilt (shown on quilt stand). Feature print. Solid ivory back. Fortrel polyester fiberfill. Evergreen binding trims all four sides. Can also be used as a wall hanging for an attractive room accent. Quilt throw hanger sold on page 388.

| | | |
|---------------|--------------------------|-------|
| JP 709-9039 A | Twin 62x86 in. (3 lbs.) | 29.99 |
| JP 709-9047 A | Full 76x86 in. (3 lbs.) | 29.99 |
| JP 709-9054 A | Queen 82x86 in. (3 lbs.) | 29.99 |
| JP 709-9062 A | King 100x86 in. (4 lbs.) | 29.99 |

Ruffled Bedskirt. Coordinating plaid print. 14-in drop. Fits mattress sizes listed.

| | | |
|---------------|--------------------------|-------|
| JP 709-9088 A | Twin 39x75 in. (1 lb.) | 17.99 |
| JP 709-9096 A | Full 54x75 in. (2 lbs.) | 21.99 |
| JP 709-9104 A | Queen 60x80 in. (2 lbs.) | 24.99 |
| JP 709-9112 A | King 78x80 in. (2 lbs.) | 29.99 |

Decorative Pillow. 17-in. square. Coordinating plaid print. Knife edge. Polyester fiberfill.

| | | |
|---------------|---------|----------|
| JP 709-9153 A | (1 lb.) | Ea 15.99 |
|---------------|---------|----------|

Window Coverings. Shirr on rod. Coordinating plaid print. 3-in. header, not included in dimensions. 3-in. rod pocket. Rods sold in Fall '94 Catalog, page 1186. Shown: two pair draperies, two blouson valances.

Draperies. Tiebacks included. (2 lbs.)

| | | |
|---------------|----------------|----------|
| JP 709-9120 A | 84x63 in. long | Pr 27.99 |
| JP 709-9138 A | 84x84 in. long | Pr 29.99 |

Blouson Valance. (1 lb.)

| | | |
|---------------|----------------|----------|
| JP 709-9146 A | 88x15 in. deep | Ea 17.99 |
|---------------|----------------|----------|

Tailored, Round Tablecloth. Coordinating plaid print. Fits tables sold in Fall '94 Catalog, p. 809.

| | | |
|---------------|-------------------------|-------|
| JP 709-9161 A | 70-in. diameter (1 lb.) | 19.99 |
|---------------|-------------------------|-------|

Christmas dinnerware sold on pages 358, 359, 364 and 365. From Fall '94 Catalog. See our complete selection of headboards on pages 1038-1041, similar lamp, page 1007, wood shutters, page 1202. Pictures sold at most large JCPenney retail stores.





D4 cool white/dark green

59.99

each, 2 or more

New! Twin Lace Coverlet with Winter Scene

Save \$15-25. Choose Any Combination of 2 or More and Pay the Lower Price for Each. A celebration of small towns captured in lace. Polyester lace overlay depicts a snow-filled scene complete with horse-drawn sleigh. See page 385 for coordinating shower curtain. Solid-color polyester-and-cotton lining. Machine wash, tumble dry. Made in U.S.A. Colors: D4 cool white/dk. green, 01 cream/rose wine, 02 cool white/rose wine, 03 cream/dk. green.

| Size (in.) | Catalog No. | Lbs. | Each | 2/More, Ea. |
|------------------|--------------|------|--------|--------------|
| Twin 66x96 | X 705-9330 C | 2 | 75.00 | 59.99 |
| Full/Queen 86x96 | X 705-9348 C | 3 | 95.00 | 69.99 |
| King 104x96 | X 705-9355 C | 4 | 115.00 | 89.99 |

Ruffled Pillow Sham. Standard size. Trimmed with 5-in. lace ruffle. (1 lb.)

X 705-9405 C Ea 42.00; 2/more, ea **29.99**

Ruffled Bedskirt. 14-in. drop. Fits mattress sizes listed.

| Size (in.) | Catalog No. | Lbs. | Each | 2/More, Ea. |
|-------------|--------------|------|--------|--------------|
| Twin 39x75 | X 705-9363 C | 2 | 75.00 | 49.99 |
| Full 54x75 | X 705-9371 C | 2 | 85.00 | 59.99 |
| Queen 60x80 | X 705-9389 C | 3 | 95.00 | 69.99 |
| King 78x80 | X 705-9397 C | 3 | 115.00 | 79.99 |

Christmas Pillow

Santa Greets Eager Children in a 100% wool needlepoint scene. Red velvet back and cord trim. Nylon-zippered removable cover. Polyester fiberfill. Dry clean only. Imported. (1 lb.)

10-in. Square.
X 737-0091 A Ea 25.00; 2/more, ea **19.99**

14-in. Square.
X 737-0174 A Ea 35.00; 2/more, ea **27.99**



Window Coverings. 2-in. header, not included in dimensions. Draperies have 3-in. rod pocket. Shaped valance has 1 1/2-in. rod pocket. Shown two pairs of draperies, two shaped valances.

Draperies. Tiebacks included. 82x84 in. long. (2 lbs.) Colors: 02 dk. green, 01 rosewine (not shown)

X 706-0296 C Pr. 50.00; 2/more, pr **42.99**

Shaped Valance. One piece. 72x45 in. deep. (1 lb.) Colors: D4 cool white, D6 cream (not shown)

X 705-9413 C Ea 28.00; 2/more, ea **24.99**

(Fir tree sold on p. 378, lamp, sconce and Santa picture p. 421, clock p. 412, teapot p. 364. From our Fall '94 Catalog: Bed sold on p. 1041, chair, p. 975, bench, p. 985, rug p. 957. JCPenney 391)

Any Size 39.99

Holly Leaf Print Comforter

Bring the season's favorite symbol to your master suite

Sprigs of Holly Leaves with Berries have long been one of Nature's favorite contributions to traditional holiday decorations. Rich accents of teal green, maroon, and sable brown. All polyester-and-cotton machine wash/tumble dry and made in U.S.A. unless otherwise noted.

Reversible Quilted Comforter. Holly leaf print reverses to coordinating burgundy holly vine print. Polyester fiberfill.

| | | |
|--------------|--------------------------|--------------|
| X 705-7979 A | Twin 63x86 in. (4 lbs.) | 39.99 |
| X 705-7987 A | Full 76x86 in. (4 lbs.) | 39.99 |
| X 705-7995 A | Queen 86x86 in. (5 lbs.) | 39.99 |
| X 705-8001 A | King 101x86 in. (6 lbs.) | 39.99 |

Flanged Pillow Sham. Fits pillow sizes listed. (1 lb.)

| | | |
|--------------|--------------------|-----------------|
| X 705-8019 A | Standard 20x26 in. | Ea 19.99 |
| X 705-8027 A | King 20x36 in. | Ea 24.99 |

Pleated Bedskirt. Coordinating print. 14-in. drop. Fits mattress sizes listed.

| | | |
|--------------|-------------------------|--------------|
| X 705-8035 A | Twin 39x75 in. (1 lb.) | 19.99 |
| X 705-8043 A | Full 54x75 in. (1 lb.) | 24.99 |
| X 705-8050 A | Queen 60x80 in. (1 lb.) | 28.99 |
| X 705-8068 A | King 78x80 in. (1 lb.) | 32.99 |

Decorative Pillow. Reversible 16-in. square has holly leaf front, coordinating holly vine back. Cord trim. Polyester fiberfill.

| | | |
|--------------|---------|-----------------|
| X 705-8100 A | (1 lb.) | Ea 16.99 |
|--------------|---------|-----------------|

Decorative Christmas Pillows. Tapestry front, solid-color maroon cotton back and cord trim. Polyester fiberfill. Spot clean. Made in U.S.A. of imported fabric. (1 lb.)

| | | |
|--|------------------|-----------------|
| Yule. Cotton-and-polyester front in holiday motifs. | | |
| X 737-5322 A | Square 17 in. | Ea 16.00 |
| Christmas Tree. Lavishly decorated tree in miniature. Polyester-and-cotton front. | | |
| X 737-5348 A | Oblong 13x17 in. | Ea 16.00 |

Window Coverings. Coordinating print. Shirr on rod or decorative pole. 3-in. rod pocket, 2-in. header, not included in dimensions. Rods sold in Fall '94 Catalog page 1186 poles pgs 1189-1190. Shown Two blouson valances over two pair draperies.

Draperies. Tiebacks included.

| | | |
|--------------|------------------------|-----------------|
| X 705-8076 A | 80x63 in. long (1 lb.) | Pr 29.99 |
| X 705-8084 A | 80x84 in. long (1 lb.) | Pr 34.99 |

Blouson Valance. Self-lined.

| | | |
|--------------|------------------------|-----------------|
| X 705-8092 A | 86x15 in. deep (1 lb.) | Ea 19.99 |
|--------------|------------------------|-----------------|

Triple-Woven Cotton Throw

Over the River and Through the Woods! A great gift idea for chilly winter evenings that doubles as a holiday wall hanging. Sleigh pattern is yarn-dyed for color richness. Holly and plaid-trimmed border. Throw-quilt hanger sold on page 388.

| | | |
|--------------|--------------------|--------------|
| X 720-1023 A | 50x68 in. (3 lbs.) | 40.00 |
|--------------|--------------------|--------------|

Lily lamp sold on page 418. From Fall '94 Catalog. Bed sold on page 1036. sofa table, p. 958. lamp p. 1007. ready-to-finish bench, p. 1071. solid-color sheets (CG cranberry), p. 1420. Lace panels sold at most large JCPenney retail stores.





Elegant Kaleidoscope Color in evergreen, cranberry, topaz, and black. Indigo and topaz cord trim. Polyester and cotton. Machine wash, tumble dry. Made in U.S.A.

Quilted Comforter. Evergreen back. Corded Fortrel polyester fiberfill.

| | | |
|---------------|--------------------------|--------------|
| JP 727-2263 A | Twin 63x89 in. (4 lbs.) | 39.99 |
| JP 727-2271 A | Full 76x89 in. (5 lbs.) | 39.99 |
| JP 727-2289 A | Queen 86x89 in. (6 lbs.) | 39.99 |
| JP 727-2297 A | King 101x89 in. (6 lbs.) | 39.99 |

Flanged Pillow Sham. Cord trim. Fits pillow sizes listed (1 lb.)

| | | |
|---------------|----------------|------------------|
| JP 727-2305 A | Standard 20x26 | Ea. 19.99 |
| JP 727-2313 A | King 20x36 | Ea. 24.99 |

Bedskirt. 14-in. drop. Accommodates footboards. Fits mattress sizes listed.

| | | |
|---------------|-------------------------|--------------|
| JP 727-2321 A | Twin 39x75 in. (1 lb.) | 19.99 |
| JP 727-2339 A | Full 54x75 in. (1 lb.) | 24.99 |
| JP 727-2347 A | Queen 60x80 in. (1 lb.) | 28.99 |
| JP 727-2354 A | King 78x80 in. (2 lbs.) | 32.99 |

Decorative Pillow. 14-in. square with cord edge. Polyester fiberfill.

| | | |
|---------------|---------|------------------|
| JP 727-2370 A | (1 lb.) | Ea. 16.99 |
|---------------|---------|------------------|

Tablecloth. Tailored round tablecloth has 72-in. diameter. Fits decorator table sold in Fall '94 Catalog, page 908.

| | | |
|---------------|---------|--------------|
| JP 727-2362 A | (1 lb.) | 23.99 |
|---------------|---------|--------------|

Window Coverings. Shiri on rod. Use rods sold in our Fall '94 Catalog, page 1186. Shown: Two pair draperies and two valances.

Draperies. Tiebacks included. 3-in. rod pocket, 3-in. header, not included in stated dimensions.

| | | |
|---------------|-------------------------|------------------|
| JP 727-2388 A | 84x63 in. long (1 lb.) | Pr. 29.99 |
| JP 727-2396 A | 84x84 in. long (2 lbs.) | Pr. 34.99 |

Pouf Valance. 3-in. top and 2-in. bottom rod pockets. Requires two rods.

| | | |
|---------------|------------------------|------------------|
| JP 727-2404 A | 87x16 in. deep (1 lb.) | Ea. 19.99 |
|---------------|------------------------|------------------|

Cup/saucer sold on p. 358. From Fall '94 Catalog: Sheets (C5 navy) sold on p. 1337; pillows, p. 1419; bed, p. 1041; glass lamp, p. 1001.

JCPenney 393

WishbookWeb.com



Any Size 39.99

New! Poinsettia Print Comforter

As the Season Changes, So Does the Look.

Poinsettia print is a rich collage of holly sprigs, pomegranates, and bead strands in shades of true red, black, topaz, forest green, evergreen, and metallic gold on a black ground. Coordinating print in metallic gold on a black ground. Polyester-and-cotton. Machine wash, tumble dry. Made in U.S.A.

Quilted Comforter. Black cord trim. White back. Polyester fiberfill.

| | | |
|--------------|--------------------------|-------|
| X 705-8944 A | Twin 67x86 in. (3 lbs.) | 39.99 |
| X 705-8951 A | Full 76x86 in. (3 lbs.) | 39.99 |
| X 705-8969 A | Queen 86x86 in. (4 lbs.) | 39.99 |
| X 705-8977 A | King 102x86 in. (4 lbs.) | 39.99 |

Ruffled Pillow Sham. Coordinating print ruffle. Fits pillow sizes listed. (1 lb.)

| | | |
|--------------|--------------------|----------|
| X 705-9058 A | Standard 20x26 in. | Ea 19.99 |
| X 705-9066 A | King 20x36 in. | Ea 24.99 |

Ruffled Bedskirt. Coordinating print. 14-in. drop. Fits mattress sizes listed.

| | | |
|--------------|-----------------------------|-------|
| X 705-8993 A | Twin 39x75 in. (1 lb.) | 19.99 |
| X 705-9009 A | Full 54x75 in. (1 lb.) | 24.99 |
| X 705-9017 A | Queen 60x80 in. (1 lb.) | 29.99 |
| X 705-9025 A | King 78x80 in. (2 lbs.) | 34.99 |
| X 705-9033 A | Cal King 72x84 in. (2 lbs.) | 34.99 |

Daybed Comforter. Fits 39x75 in. mattress. Decorative pillows and shams sold separately.

| | | |
|--------------|--------------------|-------|
| X 705-8985 A | 96x56 in. (3 lbs.) | 39.99 |
|--------------|--------------------|-------|

Ruffled Daybed Bedskirt. Coordinating print. 14-in. drop. Fits 39x75-in. mattress.

| | | |
|--------------|---------|-------|
| X 705-9041 A | (1 lb.) | 24.99 |
|--------------|---------|-------|

Decorative Pillow. Feature print with coordinating print ruffle. Polyester fiberfill.

| | | |
|--------------|-----------------------|----------|
| X 705-9116 A | 17-in. square (1 lb.) | Ea 17.99 |
|--------------|-----------------------|----------|

Window Coverings. Shirr on rod. 3-in. header (except for scarf valance), not included in dimensions. 3-in. rod pocket. Shown: Pair of draperies on each window (left); one blouson valance (right); one scarf valance (pulled through swag holders to create pouf as shown). Rods sold in Fall '94 Catalog, page 1186; swag holders, p. 1187.

Draperies. Tiebacks included.

| | | |
|--------------|-------------------------|----------|
| X 705-9074 A | 82x63 in. long (1 lb.) | Pr 29.99 |
| X 705-9082 A | 82x84 in. long (2 lbs.) | Pr 34.99 |

Blouson Valance. Self-lined.

| | | |
|--------------|------------------------|----------|
| X 705-9090 A | 82x15 in. deep (1 lb.) | Ea 19.99 |
|--------------|------------------------|----------|

Scarf Valance.

| | | |
|--------------|--------------------------|----------|
| X 705-9108 A | 42x142 in. long (2 lbs.) | Ea 24.99 |
|--------------|--------------------------|----------|

Round Tablecloth. Black binding. Decorator table. Sold in Fall '94 Catalog, page 908.

| | | |
|--------------|-------------------------|-------|
| X 705-9124 A | 70-in. diameter (1 lb.) | 23.99 |
|--------------|-------------------------|-------|

From Fall '94 Catalog: Bed sold on page 1040; daybed, page 1043; rug, page 957; fireplace accessories, page 885; sconce, page 1014; similar lamp, page 1004; Smooth Touch sheets (P3 forest green), page 1420; sheers, page 1278-1280.

Any Size 39.99

New! Paisley-Print Reversible Comforter

'Tis the Season... Indulge Yourself With a Classic.

Enjoy the traditionally elegant pairing of paisley and foulard prints. Rich shades of lapis blue, lacquer red, jet blue, tan, and gold. Polyester-and-cotton. Machine wash, tumble dry. Made in U.S.A.

Reversible Quilted Comforter. Paisley print reverses to coordinating foulard print. Cord trim. Polyester fiberfill.

| | | |
|---------------|--------------------------|--------------|
| JP 706-2177 A | Twin 63x86 in. (4 lbs.) | 39.99 |
| JP 706-2185 A | Full 76x86 in. (4 lbs.) | 39.99 |
| JP 706-2193 A | Queen 86x86 in. (6 lbs.) | 39.99 |
| JP 706-2201 A | King 101x86 in. (6 lbs.) | 39.99 |

Flanged Pillow Sham. Paisley print. Fits pillow sizes listed (1 lb.)

| | | |
|---------------|--------------------|--------------|
| JP 705-8159 A | Standard 20x26 in. | 19.99 |
| JP 705-8167 A | King 20x36 in. | 24.99 |

Pleated Bedskirt. Coordinating foulard print. 14-in. drop. Fits mattress sizes listed.

| | | |
|---------------|-------------------------|--------------|
| JP 705-8175 A | Twin 39x75 in. (1 lb.) | 19.99 |
| JP 705-8183 A | Full 54x75 in. (1 lb.) | 24.99 |
| JP 705-8191 A | Queen 60x80 in. (1 lb.) | 28.99 |
| JP 705-8209 A | King 78x80 in. (1 lb.) | 32.99 |

Decorative Pillow. Reverses from paisley to foulard print. Polyester fiberfill (1 lb.)

| | | |
|---------------|------------------|-----------------|
| JP 706-2219 A | 16-in. square | Ea 16.99 |
| JP 705-8266 A | Oblong 12x16-in. | Ea 16.99 |

Tailored Tablecloth. 72-in. diameter. Paisley print. Decorator table sold in Fall '94 Catalog, page 908.

| | | |
|---------------|---------|--------------|
| JP 705-8241 A | (1 lb.) | 23.99 |
|---------------|---------|--------------|

Window Coverings. Shirr on rod. 2-in. header, not included in dimensions. 3-in. rod pocket. Shown: Pair of draperies with blouson valance on each window. Rods sold in Fall '94 Catalog, page 1186. decorative poles, pages 1189 and 1190.

Pole-Top Draperies. Coordinating foulard print. Tiebacks included.

| | | |
|--|-------------------------|-----------------|
| JP 705-8217 A | 80x63 in. long (1 lb.) | Pr 29.99 |
| JP 705-8225 A | 80x84 in. long (2 lbs.) | Pr 34.99 |
| Blouson Valance. Paisley print. Self-lined. | | |
| JP 705-8233 A | 86x15 in. deep (1 lb.) | Ea 19.99 |

Christmas tree sold on page 379. From Fall '94 Catalog. Bed and highboy sold on page 1027. sheets (P3 forest green), page 1420. table lamp, page 1002.

Choose Our Convenient
In-Store Pick Up
or Home Delivery!
1-800-222-6161



Quilted floral motif on comforter adds sophistication to a satiny finish

Polished Solids are detailed with stylized floral design quilting. Hand-stitched appearance gives the comforter and sham a custom look. Polyester satin knit. Machine wash, tumble dry. Made in U.S.A.

Colors: 30 teal green, 46 burgundy, 10 light wine, 36 royal blue, 52 champagne, 88 black.

Comforter. Fortrel® polyester fiberfill, brushed polyester tencel back.

- JP 724-2068 C Twin 65x86 in. (4 lbs.) ... **29.99**
- JP 724-2076 C Full 76x86 in. (6 lbs.) ... **29.99**
- JP 724-2084 C Queen 86x86 in. (7 lbs.) ... **29.99**
- JP 724-2092 C King 100x86 in. (8 lbs.) ... **29.99**

Flanged Pillow Sham. Quilted. Polyester fiberfill. Fits pillow sizes listed.

- JP 724-2100 C Std 20x26 in. (1 lb.) Ea **16.99**
- JP 724-2118 C King 20x36 in. (1 lb.) Ea **19.99**

Ruffled Bedskirt. 1 1/2-in. drop. Fits mattress sizes listed.

- JP 724-2126 C Twin 39x75 in. (1 lb.) ... **16.99**
- JP 724-2134 C Full 54x75 in. (1 lb.) ... **17.99**
- JP 724-2142 C Queen 60x80 in. (1 lb.) ... **18.99**
- JP 724-2159 C King 78x80 in. (1 lb.) ... **19.99**

Tailored Round Tablecloth.

- JP 724-2225 C 70-in. diameter (1 lb.) ... **21.99**

Decorative Pillows. Ruffled. Same polyester-satin as bedding. Polyester fiberfill (1 lb.)

- JP 721-1113 C Square 13-in. ... Ea **13.99**
- JP 724-2209 C Round 13-in. diam. ... Ea **13.99**
- JP 724-2217 C Neckroll 6x10 1/2 in. ... Ea **13.99**

New! Christmas Pillow. Cherubs lend a heavenly touch to holiday decorations. Woven tapestry cotton and polyester front - burgundy cotton back and cord trim. Spot clean. Made in U.S.A. of imported fabric.

- JP 737-5330 A 17-in. square (1 lb.) ... **15.99**

Window Coverings. Shirr on rod. 2 1/2-in. header, not included in dimensions. Rods sold in Fall '94 Catalog, page 1186. Shown on each window: two pair draperies, two sheer panels, and two valances.

Tailored Draperies. 1 1/2-in. rod pocket. Include tiebacks.

- JP 724-2167 C 82x63 in. long (2 lbs.) Pr. **31.99**
- JP 724-2175 C 82x84 in. long (2 lbs.) Pr. **34.99**

Blouson Valance. 3-in. rod pocket.

- JP 702-1959 C 80x17 in. deep (1 lb.) Ea. **19.99**

Triple-Woven Angel Throw

New! Save 20% when you buy 100% cotton throw with any item on this page. Print depicts angelic music-makers in harmony. Fabric is yarn-dyed for color richness. Fringed. Machine wash, tumble dry. Approximately 47x68 in. Made in U.S.A. (3 lbs.)

- JP 720-4373 A ... Ea. 45.00 w/item, ea **34.99**

Teacup sold on page 359. From Fall '94 Cat. Bed sold on p. 1027. wall border, p. 1179. sheers, p. 1292. lamp, p. 1009. chair, p. 975. scone, p. 987.





39.99

each, 3 or more

Twin Battenberg Lace Comforter Cover

From Our Classic Traditions® Collection. Choose any combination of three or more Battenberg lace items, and pay the lower price for each. Pure cotton. Exquisitely detailed with delicate, handcrafted embroidery surrounding cutwork. Machine wash, tumble dry. Imported.

Save \$10 on Comforter Cover. Slips over comforter like a pillowcase—makes redecorating easy. Button closure. Filler sold in Fall '94 Catalog, page 1320.

| Size | Catalog No. | Lbs. | Ea. | 3/More. | Ea. |
|------------------|---------------|------|-------|--------------|-----|
| Twin 86x68 | JP 723-4552 A | 3 | 50.00 | 39.99 | |
| Full/Queen 86x86 | JP 723-4560 A | 4 | 60.00 | 49.99 | |
| King 102x86 | JP 723-4578 A | 4 | 70.00 | 59.99 | |

Flanged Pillow Sham. Fits pillow sizes listed

| Size | Catalog No. | Lbs. | Ea. | 3/More. | Ea. |
|----------------|---------------|------|-------|--------------|-----|
| Standard 20x26 | JP 701-5597 A | 1 | 25.00 | 19.99 | |
| King 20x36 | JP 701-5605 A | 1 | 30.00 | 24.99 | |
| Euro 26x26 | JP 701-5613 A | 1 | 30.00 | 24.99 | |

Ruffled Bedskirt. 14-in. drop. Accommodates footboards. Fits mattress sizes listed

| Size | Catalog No. | Lbs. | Ea. | 3/More. | Ea. |
|-----------------|---------------|------|-------|--------------|-----|
| Twin 39x75 | JP 701-5621 A | 1 | 40.00 | 34.99 | |
| Full 54x75 | JP 701-5639 A | 1 | 45.00 | 39.99 | |
| Queen 60x80 | JP 701-5647 A | 1 | 50.00 | 44.99 | |
| King 78x80 | JP 701-5654 A | 2 | 55.00 | 48.99 | |
| Cal. King 72x84 | JP 701-5662 A | 2 | 55.00 | 48.99 | |

Decorative Pillows. Flanged. Removable covers. Polyester fiberfill

| Size | Catalog No. | Lbs. | Ea. | 3/More. | Ea. |
|----------------|---------------|------|-------|--------------|-----|
| Square 14-in. | JP 701-5704 A | 1 | 20.00 | 17.99 | |
| Oval 12x16-in. | JP 701-5712 A | 1 | 20.00 | 17.99 | |

Round Tablecloth Set. 68-in. diameter tablecloth with 34-in. square topper (1 lb.)
JP 701-5720 A Set 50.00. 3+more, set **44.99**

Cotton Sheet Set. Includes one flat sheet and pillowcases (1). Shown with UltraForm-fitted sheet sold in Fall '94 Catalog, page 1336. Machine wash, tumble dry.

| Size | Catalog No. | Lbs. | Set | 3/More. | Set |
|-------------|---------------|------|-------|--------------|-----|
| 2-Pc. Twin | JP 723-4586 A | 1 | 35.00 | 29.99 | |
| 3-Pc. Full | JP 723-4594 A | 2 | 45.00 | 39.99 | |
| 3-Pc. Queen | JP 723-4602 A | 3 | 50.00 | 44.99 | |
| 3-Pc. King | JP 723-4610 A | 3 | 55.00 | 47.99 | |

Window Coverings. Shiri on rod, 2-in. header, not included in dimensions. 3-in. rod pocket. Draperies include tiebacks. Dimensions are width by length. Rods sold in Fall '94 Cat., p. 1186. Shown: one pair draperies and one tailored valance on each window.

| Size | Catalog No. | Lbs. | Price | 3/More |
|-----------------|---------------|------|-----------|------------------|
| Draperies 70x63 | JP 701-5688 A | 1 | Pr. 55.00 | pr. 44.99 |
| Draperies 70x84 | JP 701-5670 A | 1 | Pr. 60.00 | pr. 49.99 |
| Valance 110x18 | JP 701-5696 A | 1 | Ea. 30.00 | ea. 24.99 |

Crystal clock lamp sold on p. 419. Santa picture, p. 421 dinnerware, p. 364. From Fall '94 Catalog. Bed sold on p. 1027, chair (60 burgundy), p. 974, swirl candles, p. 987.

JCPenney 397

WishbookWeb.com

Save \$20-\$150

only thru January 31, 2005

White Goose-Down
Comforters

original retail

249.99

twin, full/queen size

Euro karo-baffle
down comforter

- Comfort Lock construction
- Premium select white goose down
- 650 fill power
- Fill weights: twin, 29 oz.; full/queen, 44 oz.; king, 57 oz.
- 330-count, 100% cotton wovens damask ticking
- 15-year manufacturer's limited warranty

398 JCPenney

WishbookWeb.com

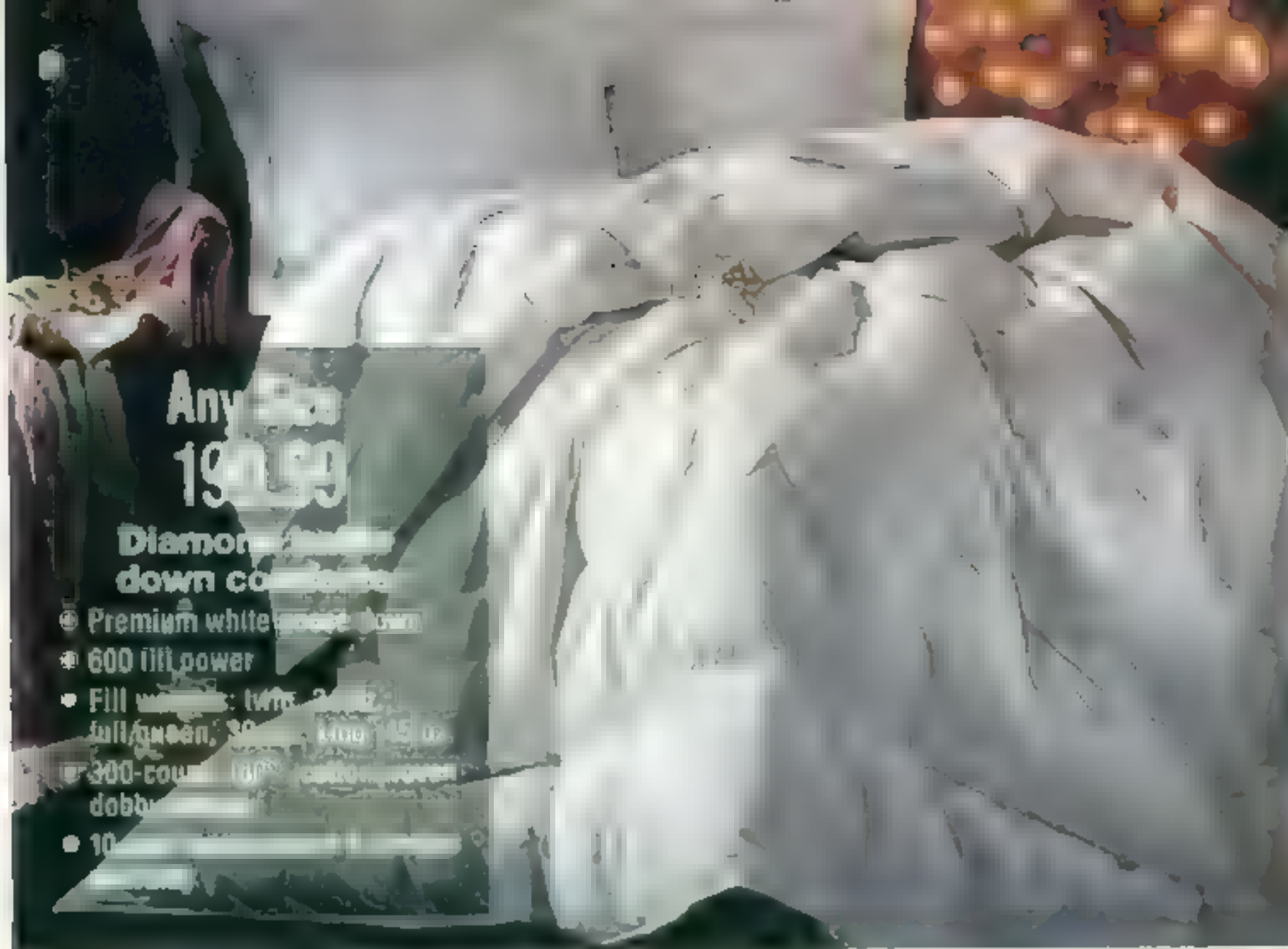

**Any Size
199.99**
**Diamond baffle
down comforter**

- Premium white goose down
- 600 fill power
- Fill weights: twin, 20 oz.; full/queen, 30 oz.; king, 45 oz.
- 300-count, 100% cotton percale fabric
- 10-year manufacturer's limited warranty

**[A]-[C] feature
Comfort Lock design**
This patented design has three-sided borders that lock 40% more down in the center—keeps it from shifting to sides or bottom. Area within the borders is adjustable for your personal sleeping comfort.

A to D Light and Resilient Down helps keep body warmth in while allowing moisture to escape for a pleasant, comfortable sleep. The higher the Fill Power (FP), the more insulation and loft your comforter will have. Air regularly to maintain freshness. Dry clean only. Warranted by mfr. see p. 432. Made in U.S.A. of imported materials. From Fall '94 Cat. p. 1438.

A Save \$50-\$150. Comfort Lock Euro Karo-Baffle Construction gives extra loft to help prevent cold spots. 100% cotton braided sateen cording. White

| Size (in.) | Catalog No. | Lbs. | After 1/3 | Till 1/3 |
|------------------|---------------|------|-----------|---------------|
| Twin 64x86 | JP 705-4265 A | 2 | 300.00 | 249.99 |
| Full/Queen 88x90 | JP 705-4273 A | 3 | 375.00 | 249.99 |
| King 104x90 | JP 705-4281 A | 3 | 450.00 | 299.99 |

B Save \$25-\$125. Comfort Lock Diamond Baffle Construction provides excellent loft and warmth. 100% cotton braided sateen cording. White

| Size (in.) | Catalog No. | Lbs. | After 1/3 | Till 1/3 |
|------------------|---------------|------|-----------|---------------|
| Twin 64x86 | JP 705-4232 A | 2 | 225.00 | 199.99 |
| Full/Queen 88x90 | JP 705-4240 A | 2 | 275.00 | 199.99 |
| King 104x90 | JP 705-4257 A | 3 | 325.00 | 199.99 |

C Save \$20-\$80. Comfort Lock Ringstitch Construction. Corded edge. White

| Size (in.) | Catalog No. | Lbs. | After 1/3 | Till 1/3 |
|------------------|---------------|------|-----------|---------------|
| Twin 64x86 | JP 705-4208 A | 1 | 150.00 | 129.99 |
| Full/Queen 88x90 | JP 705-4216 A | 2 | 180.00 | 129.99 |
| King 104x90 | JP 705-4224 A | 3 | 210.00 | 129.99 |

D Save \$20-\$40. Diamond Box Stitching holds down in place for even distribution. Color: D4 cool white

| Size (in.) | Catalog No. | Lbs. | After 1/3 | Till 1/3 |
|------------------|---------------|------|-----------|--------------|
| Twin 60x86 | JP 702-7527 C | 3 | 110.00 | 89.99 |
| Full/Queen 86x88 | JP 702-7535 C | 3 | 120.00 | 89.99 |
| King 101x86 | JP 702-7543 C | 4 | 130.00 | 89.99 |

100% cotton comforter cover and pillow sham
E 205-Count. Slips over entire comforter. Lightweight. Button closure. Pillow sham sold separately. Machine wash, tumble dry. Imported.

| Size (in.) | Catalog No. | Lbs. | Price |
|------------------|---------------|------|-----------------|
| Twin 64x88 | JP 724-7984 C | 2 | 19.99 |
| Full/Queen 88x88 | JP 724-7992 C | 2 | 24.99 |
| King 104x88 | JP 724-8008 C | 3 | 29.99 |
| Std. Sham 20x26 | JP 724-8016 C | 1 | Ea. 9.99 |

From Fall '94 Catalog. Down pillows on page 1324. 200-count sheets, page 1395.



**Any Size
129.99**
**Ringstitch down
comforter**

- White goose down
- 550 fill power
- Fill weights: twin, 20 oz.; full/queen, 31 oz.; king, 37 oz.
- 260-count, 100% cotton percale fabric
- 6-year manufacturer's limited warranty

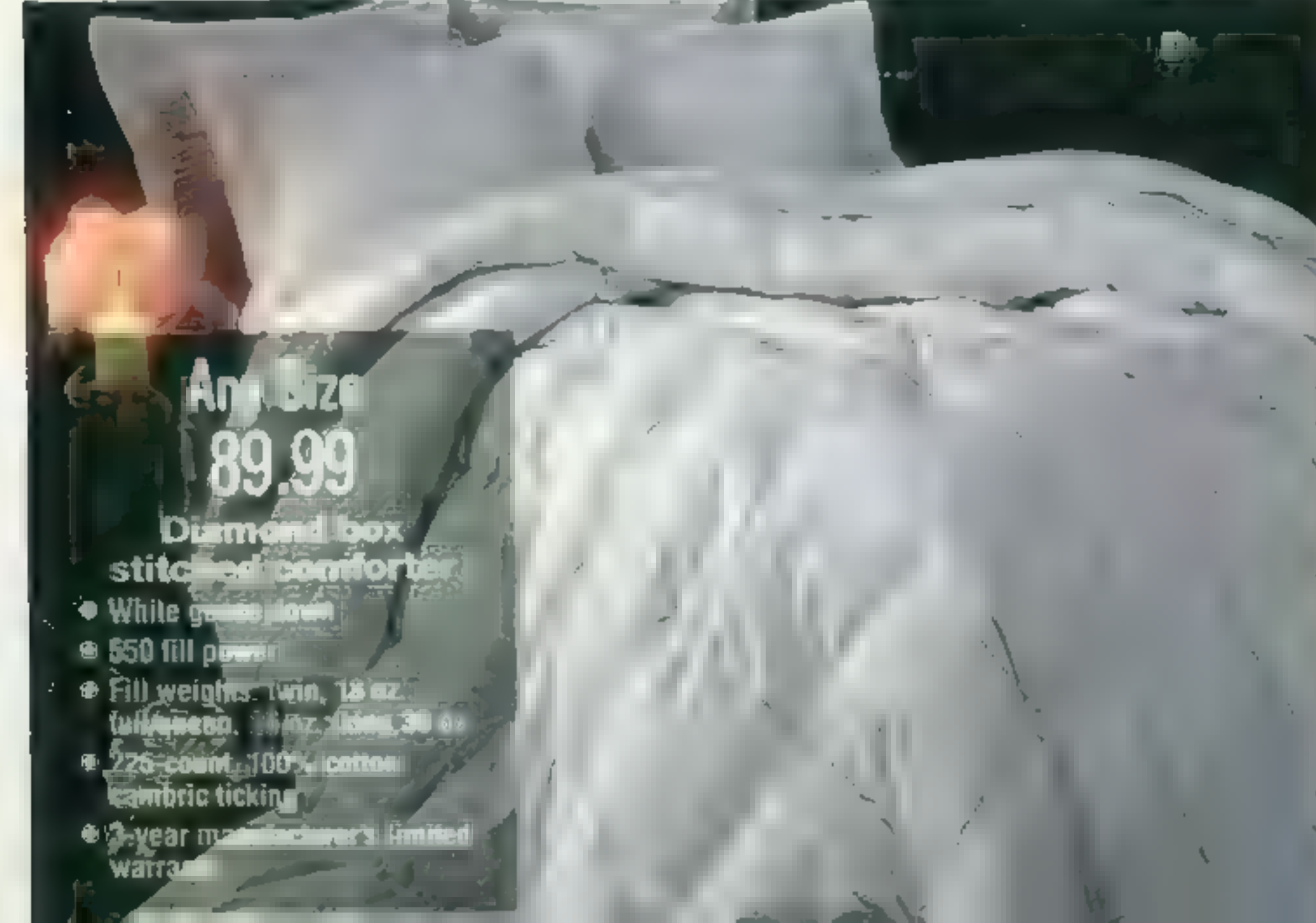

**Any Size
89.99**
**Diamond box
stitched comforter**

- White goose down
- 550 fill power
- Fill weights: twin, 18 oz.; full/queen, 24 oz.; king, 30 oz.
- 226-count, 100% cotton percale fabric
- 3-year manufacturer's limited warranty



D4 cool white D6 cream D1 soft pink

P4 indigo D3 burgundy 26 deep green

19.99

Roomwarmer or Pair of Throws

D & E You're Getting Warm on the Perfect Gift! Soft, easy-care acrylic helps chase the chill from a winter's eve. Choose from five colorful plaids. Moth- and mildew-resistant. Machine wash, tumble dry. Made in U.S.A.
 Colors: C6 cranberry/green, 26 dk. green/bright red; BB black/dk. green; 97 jewel multi; F8 smoke blue/lt. brown.

D Roomwarmer. Snaps up the front to surround you in softness. Or use as a conventional blanket. JP 720-9992 C 60x74 in. (2 lbs.). Each **19.99**

E One Price for a Pair of Throws. Keep one at home and in the car. Fringed on two sides. JP 720-6501 C 50x60 in. (2 lbs.). . . Pair **19.99**

29.99

Fleece-Backed Throw

F & G Colorful Acrylic Warmers reverse to a soft polyester fleece solid color back. Provide greater warmth and softness than a traditional throw. Also make great room accents all winter long. 1-in. self-hem on all sides. Machine wash, tumble dry. Made in U.S.A.

F Plaid. Cream back.
 Colors: C6 cranberry/green, 26 dk. green/bright red; BB black/dk. green; 97 jewel multi; F8 smoke blue/lt. brown.
 JP 720-7137 C 50x72 in. (3 lbs.). . . Each **29.99**

G New! Scandinavian Design adds colorful Christmas cheer to your home. Cream back.
 Colors: E7 tea rose, K5 wedgwood blue, 9R deep wine, M3 teal blue.
 JP 720-0231 C 50x72 in. (3 lbs.). . . Each **29.99**

Quilt throw hanger sold on page 388. Christmas tree, page 379. From our Fall '94 Catalog, chair sold on page 974.



D
C6

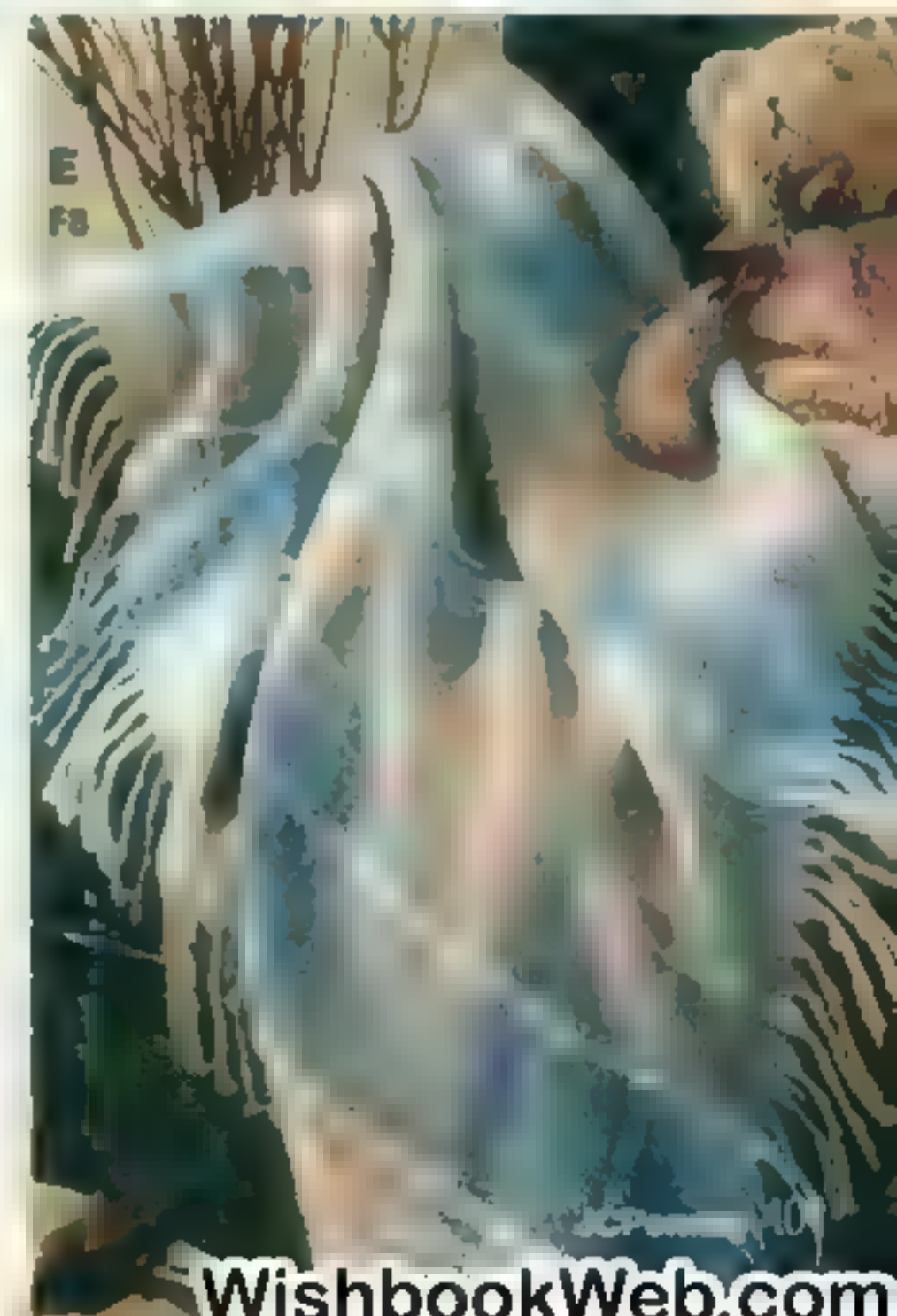
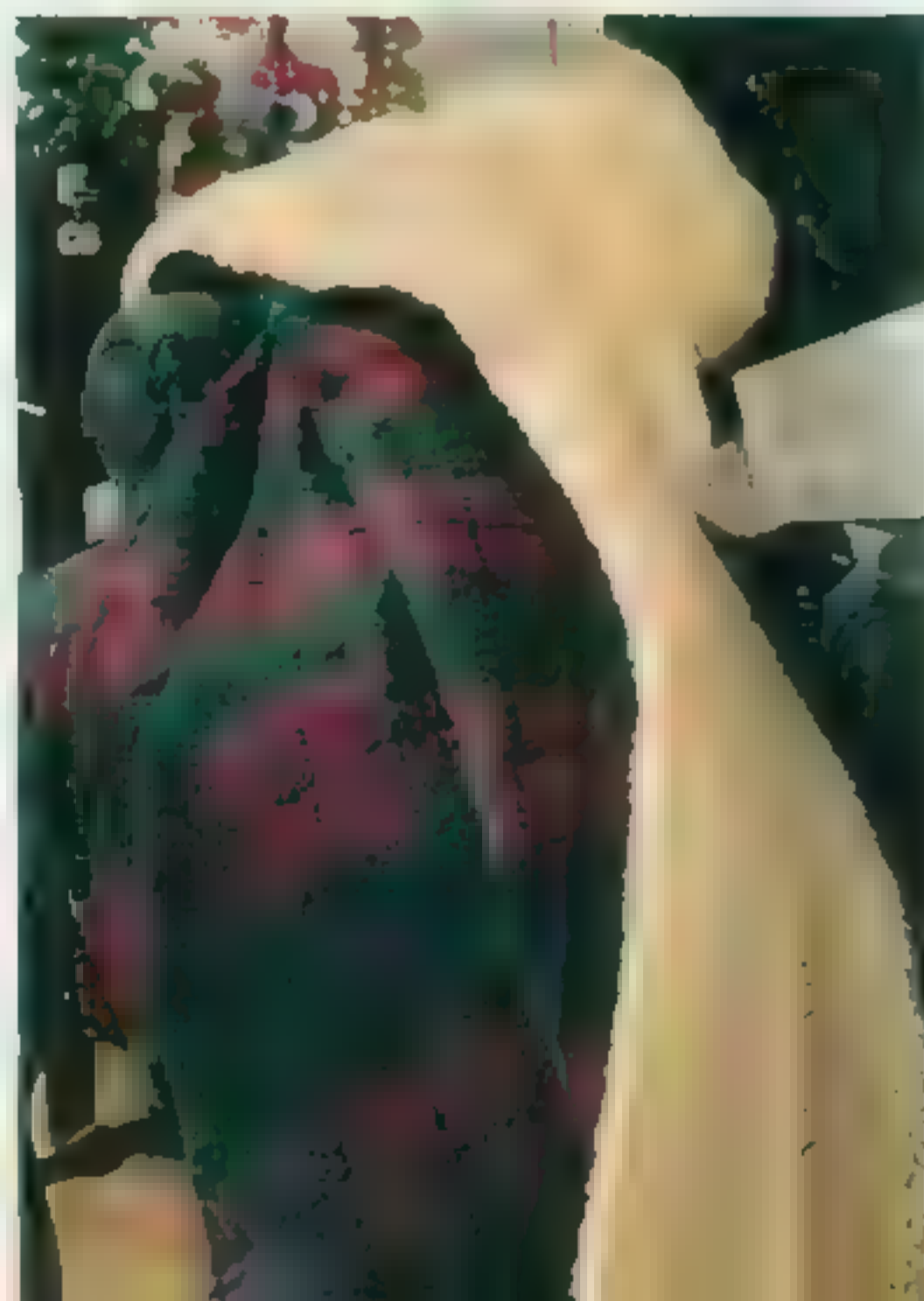



B 32 america collage

B 27



B 28



B 29



B 31

B 34



B 33



B 30



Save \$25-\$50

Only Till January 3, 1995

Eyelet-Trimmed Automatic Blanket

A After, Order ■ Reg. Price. Made expressly for JCPenney by Sunbeam™. Eyelet lace trim embellishes top hem. Soft 100% acrylic 5-in. (2'-in. folded) embroidered nylon satin binding. 11 temperature settings. Light on control indicates blanket is on. 110-120V AC UL listed. Machine wash, tumble dry. Made in U.S.A. 5-year limited JCPenney warranty. For details, see page 432.

| Size (in.) | Catalog No. | Lbs. | After 1/3 | Till 1/3 |
|--|---------------|------|-----------|--------------|
| Single Control | | | | |
| Twin 66x84 | JP 720-8051 C | 5 | \$70.00 | 44.99 |
| Full 80x84 | JP 720-8069 C | 6 | 95.00 | 52.99 |
| Dual Control Allows separate settings for each side | | | | |
| Full 80x84 | JP 720-8077 C | 6 | 105.00 | 58.99 |
| Queen 84x90 | JP 720-8085 C | 7 | 125.00 | 74.99 |
| King 100x90 | JP 720-8093 C | 9 | 140.00 | 89.99 |

B Blanket Package by Fieldcrest Mills. These durable blankets work individually or together. Use conventional blanket on top of thermal for additional warmth. Conventional blanket is adequate for cooler months; thermal blanket for warmer months. Both blankets are of soft acrylic. Trimmed with 4-in. (2-in. folded) coordinating nylon satin binding at top and bottom. Machine wash, tumble dry. Made in U.S.A. Pair of blankets would cost: twin, \$43; full, \$54; queen, \$65; king, \$76 if bought separately in Fall '94. Catalog p. 432B.

| Size (in.) | Catalog No. | Lbs. | Pkg. |
|-------------|---------------|------|--------------|
| Twin 66x90 | JP 720-6444 C | 4 | 24.99 |
| Full 80x90 | JP 720-6451 C | 5 | 29.99 |
| Queen 90x90 | JP 720-6469 C | 6 | 34.99 |
| King 108x90 | JP 720-6477 C | 7 | 39.99 |

Save \$10-\$30

Only Till January 3, 1995

Faribo® Wool Blankets

C After, Order ■ Reg. Price. Soft, 100% pure wool breathes to help keep you dry and comfortable naturally. Blanket has 5-in. (2'-in. folded) nylon satin binding at top and bottom. Throw is fringed. King size bound on 4 sides. Warranted by mfr. For details, see p. 432. Dry clean only. Made in U.S.A.

| Size (in.) | Catalog No. | Lbs. | After 1/3 | Till 1/3 |
|-------------|---------------|------|-----------|--------------|
| Twin 66x90 | JP 720-0041 C | 3 | \$50.00 | 39.99 |
| Full 80x90 | JP 720-0058 C | 3 | 65.00 | 49.99 |
| Queen 90x90 | JP 720-0066 C | 4 | 80.00 | 59.99 |
| King 108x90 | JP 720-0074 C | 5 | 100.00 | 69.99 |

Faribo Wool Throw. Dry clean only. Made in U.S.A.
JP 720-2351 C-50x60 in. (1 lb.) **24.99**

D A Blanket for Year 'Round Comfort. Heavy weight 100% acrylic 5-in. (2'-in. folded) satin binding. Machine wash, tumble dry. Made in U.S.A.

| Size (in.) | Catalog No. | Lbs. | Price |
|-------------|---------------|------|--------------|
| Twin 66x90 | JP 720-2369 C | 3 | 19.99 |
| Full 80x90 | JP 720-2377 C | 3 | 19.99 |
| Queen 90x90 | JP 720-2367 C | 4 | 19.99 |
| King 108x90 | JP 720-3375 C | 4 | 19.99 |

Save \$10-\$15

Only Till January 3, 1995

New! Warm Feeling Blanket

E After, Order ■ Reg. Price. Featherlight and warmer than wool. A cozy blend of 40% Acrilan™ acrylic, 20% wool, 20% Qualifit polyester and 20% Dacron™ Polyester. 6-in. (3-in. folded) fabric binding on top hem. Machine wash, tumble dry. Made in U.S.A.

| Size (in.) | Catalog No. | Lbs. | After 1/3 | Till 1/3 |
|-------------|---------------|------|-----------|--------------|
| Twin 66x90 | JP 720-9785 C | 3 | \$35.00 | 24.99 |
| Full 80x90 | JP 720-9786 C | 3 | 45.00 | 34.99 |
| Queen 90x90 | JP 720-9844 C | 4 | 55.00 | 39.99 |
| King 108x90 | JP 720-9851 C | 5 | 65.00 | 49.99 |



A forest green

X1 pale seagreen

G4 pale blue

WW white

E4 sand

E7 tea rose

D4 cool white

24.99 twin

Buy a Conventional Blanket,
Get a Thermal Blanket at
No Extra Charge

H1 pale camel

39.99 twin
only till 1/3/96

Farbo® Wool Blanket

24.99

Farbo Wool Throw

H11 evergreen

53 beige

S1 navy blue

D

Any Size 19.99

New! Honeycomb
Weave Acrylic
Thermal Blanket

01 soft pink

11 ft. blue

42 ivory

E

24.99 twin
only till 1/3/96

New! Warm
Feeling Blanket

E7 tea rose

E8 sand

48

06 forest green

68 cranberry

405

Save \$30-\$100

Only till January 3, 1995.
After, Order at Reg. Prices.

Curio Cabinets

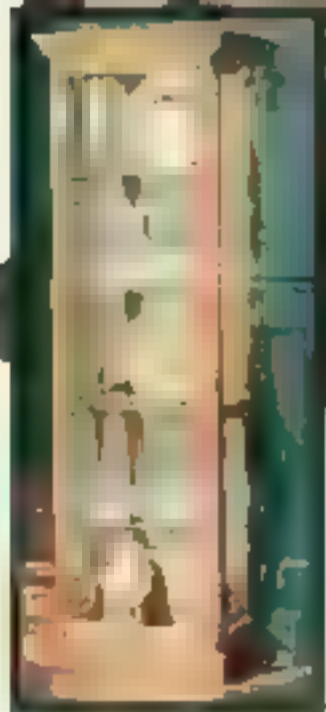

oak finish

A cherry finish
269.99
or \$16 mo.**
only till 1/3/95

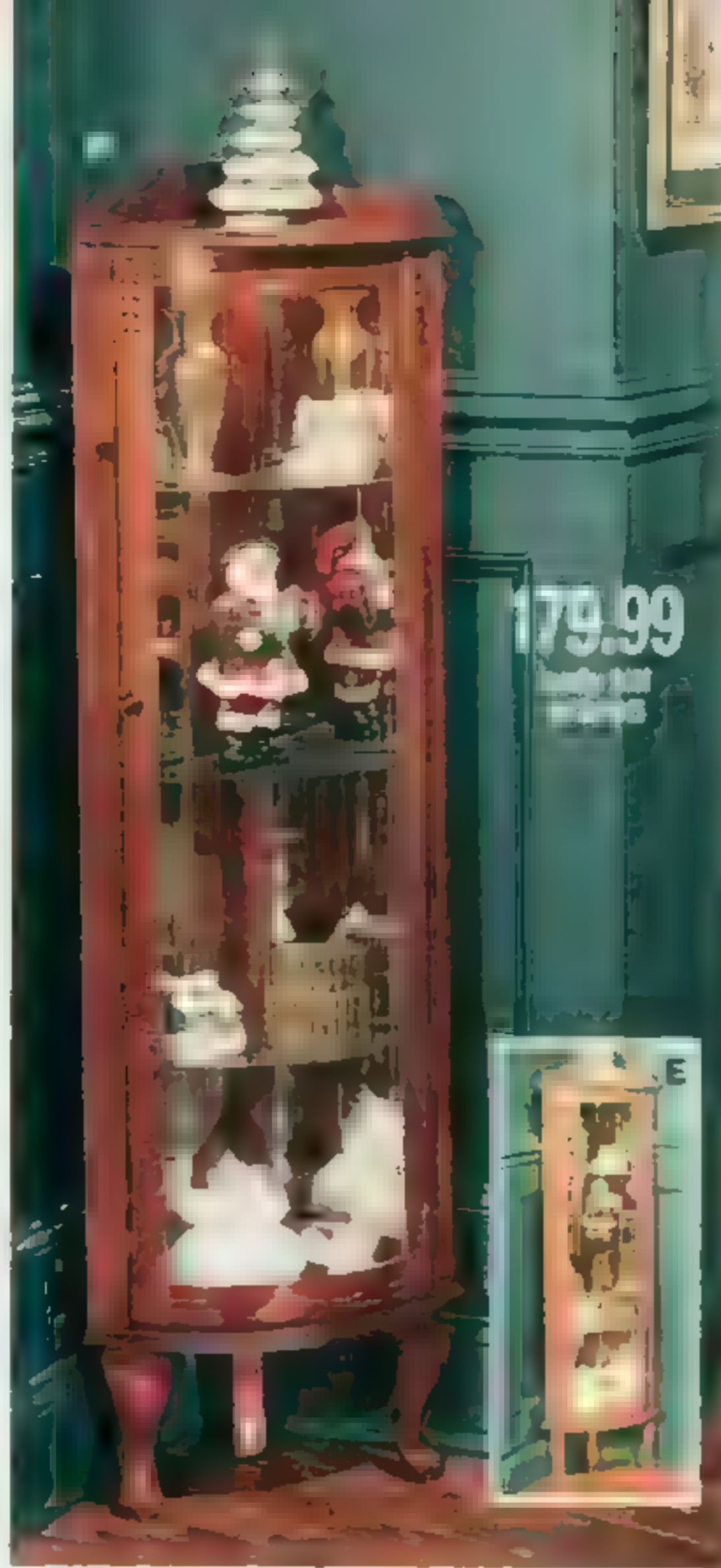

179.99



199.99

or \$15 mo.**

cherry finish

These oak- and cherry-finish curio cabinets provide an elegant showcase for collectibles and feature solid wood construction, glass doors and shelves and mirrored backs.

A New! Extra-Tall, 76-in. high, Cabinets feature solid-wood construction with poplar molding and foiled medium-density fiberboard panels. Brass plated corner ornaments. Three adjustable shelves and one fixed glass shelf allows versatility in positioning collectibles. Side entry top and bottom glass doors. Lighted interior 25-watt bulb max(included) 120V AC UL listed 25 wide x 12 1/2 deep x 76 in high Made in U.S.A (76 lbs.)* JP 794C3079 A Cherry finish JP 794C2329 A Oak finish

After 1/3 \$20 mo.** or 369.99
Till 1/3 \$16 mo.** or **269.99**

B & C Solid Oak Wall Curio Cabinets. Half-hexagon shape. Elegant curved-glass doors with brass-plated metal lock and key and antique-brass hinges and lock face. Wood ornaments accent door. Two adjustable glass shelves. Mounting hardware not included. 25 wide x 9 deep x 30 in high Made in U.S.A

B Oak-Finish Curio Cabinet. Solid oak with oak veneers (24 lbs.) JP 794-3566 A After 1/3 149.99 Till 1/3 **119.99**

C New! Cherry-Finish Curio Cabinet. Oak, oak veneer and solid-wood plywood construction (34 lbs.) JP 794-3046 A After 1-3 149.99 Till 1/3 **119.99**

D & E Lighted Corner Curio Cabinets. Curved-glass door with brass-plated lock and key. Antique-look brass hinges and lock face. Three adjustable glass shelves. Top light uses one 25-watt bulb, max (included) 120V AC UL listed. Not fully assembled—screwdriver required to attach legs. Made in U.S.A

D New! Cherry-Finish Corner Curio Cabinet. Constructed of solid pine, pine veneers, and hardwood plywood. Traditional Queen Anne-style legs in front. 18 wide x 13 deep x 39 in high (39 lbs.)* JP 794C2899 A After 1/3 \$15 mo.** or 229.99
Till 1/3 **179.99**

E Solid Oak Corner Curio Cabinet. 18 1/2 wide x 13 1/2 deep x 59 in high (48 lbs.)* JP 794C0489 A After 1/3 \$15 mo.** or 229.99
Till 1/3 **179.99**

F Curio Cabinet. Four side opening glass doors allow easy access and clear view of collectibles. Constructed of select hardwoods and veneers. Two adjustable glass shelves and one fixed glass shelf allows versatility in positioning collectibles. Brass-tone metal hinges. Space between shelves (from top to bottom), 12 in, 16 in, 12 in, 12 in. Lighted interior 25-watt bulb, max(included) 120V, AC UL listed. No assembly required. Warranted by manufacturer. See page 432 for details. 21 1/2 wide x 10 1/2 deep x 72 in high. Made in U.S.A (81 lbs.)* JP 794C0349 A Oak Finish JP 794C0018 A Cherry Finish
After 1-3 \$15 mo.** or 249.99
Till 1/3 \$15 mo.** or **199.99**

* Delivery Class C. See Fall '94 Catalog page 755.

** Charge It As a Major Purchase. See Page 438.

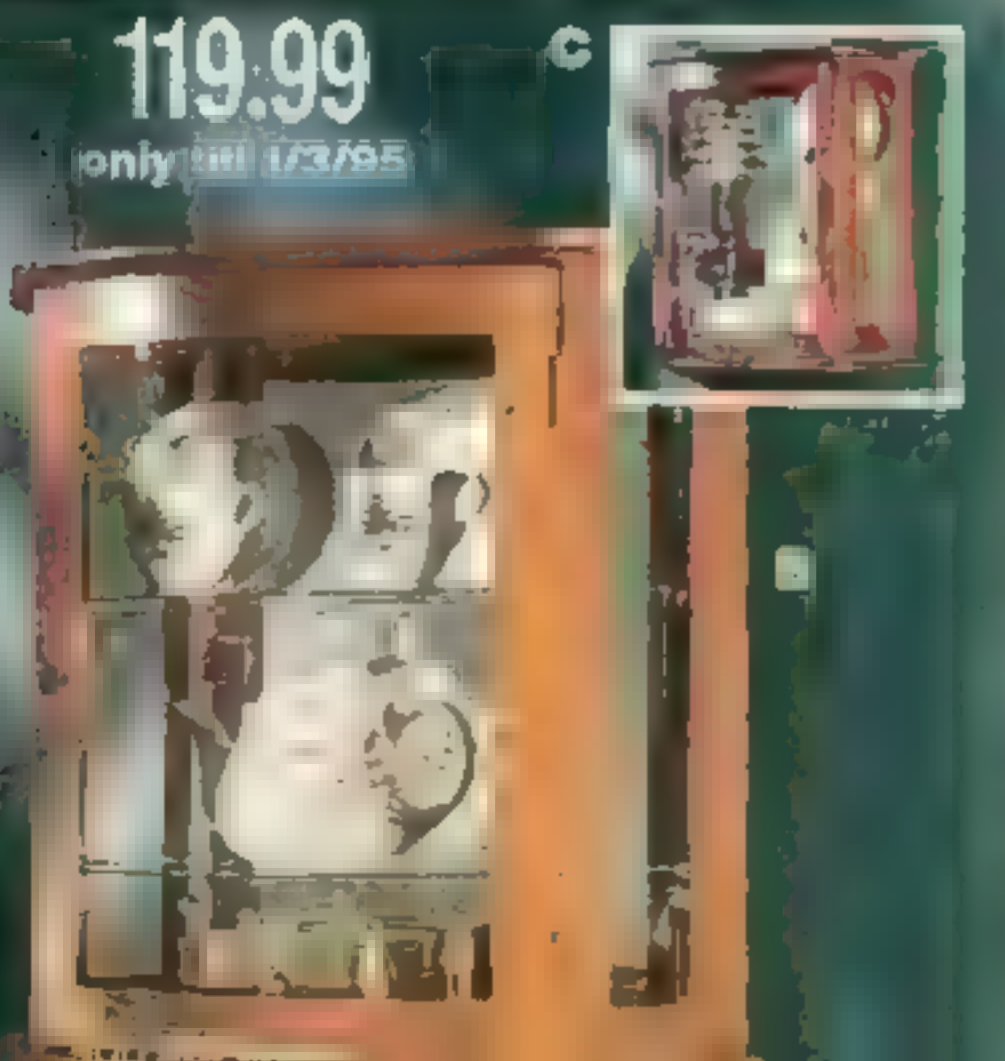

119.99

only till 1/3/95





Sale 549.99

or \$26 mo.†

Massager/Recliner

- Dual-massage action for relaxing and therapeutic comfort
- Extra-large size
- Multi-position reclining
- Back and seat massager
- Envelope arms have built-in, 3-position snack table on one side and BellSouth® telephone and massager adjustments on the other

A to C Only Till January 3, 1995. Save \$100-\$200 on Franklin Recliners.* After Order All Reg Prices. Kiln-dried hardwood and plywood frames with doweled, glued and stapled construction for durability. Made in U.S.A.

A Big Man's Recliner. Drop in coil for comfortable seating. Lumbar support pad. Covered in 58% acrylic and 42% polyester with Scotchgard™ Fabric Protector—protection agreement available, see Fall '94 Catalog, page 960. 39" wide x 43 deep x 45 in. high. 14" in seat height. (140 lbs.)**

Colors: 75 blue, 52 tan, 43 rosewine

Free Fabric Swatches! Simply call Toll-Free, 1-800-222-6161. Ask for Swatch Number JP 792-2198 FA. Allow 7 days for delivery.

Save \$200. Dual-Massage Recliner with phone.
JP 792C0184 C..... After 1/3 \$32 mo.† or **749.99**
..... Till 1/3 \$26 mo.† or **549.99**

Save \$150. Recliner. Does not include massager or phone.
JP 792C0192 C..... After 1/3 \$29 mo.† or **649.99**
..... Till 1/3 \$24 mo.† or **499.99**

Christmas tree sold on page 378. In Fall '94 Catalog. Rugs sold on pages 953, 957 and 946. tea table, page 988.

Shop Toll-Free
1-800-222-6161



Sale 399.99
or \$21 mo.†



Sale 299.99
or \$17 mo.†



99.99

199.99

99.99

High-Leg Recliner

B Save \$100. Ball and Claw Leg Recliner.* 3-position recline. Comfortable coil spring seating. Rolled arms and box seat cushion. Large overstuffed semi-attached adjustable back pillows. Covered in 100% polyester with Scotchgard™ Fabric Protector—protection agreement available. See Fall '94 Catalog, page 960. 34" wide x 38" deep x 40" in high. 19" in seat height. Colors: 04 burgundy, W5 hunter green, 44 blue.

Free Fabric Swatches! Simply call Toll-Free 1-800-222-6161. Ask for Swatch Number JP 792-2206 EA. Allow 7 days for delivery.
JP 792C0200 C (96 lbs.)** After 1/3 \$24 mo † or **499.99**
..... Till 1/3 \$21 mo † or **399.99**

Rocker Recliner or Wall Recliner

C Save \$100. Rocker or Wall Recliners.* Sinuous wire seat construction. Handle-operated with infinite adjustments from TV position to full recline. Overstuffed back and rolled arms. Covered in 80% Herculon™ olefin and 20% polyester with Scotchgard™ Fabric Protector—protection agreement. See Fall '94 Catalog, page 960. 35" wide x 41" deep x 41" in high. 21" in seat height. Colors: 48 brown, P3 forest green, 75 charcoal blue.

Free Fabric Swatches! Simply call Toll-Free 1-800-222-6161. Ask for Swatch Number JP 792-2842 FA. Allow 7 days for delivery.
Rocker Recliner.
JP 792C0747 C (98 lbs.)** After 1/3 \$21 mo † or **399.99**
..... Till 1/3 \$17 mo † or **299.99**

Wall Recliner.
JP 792C1943 C (98 lbs.)** After 1/3 \$21 mo † or **399.99**
..... Till 1/3 \$17 mo † or **299.99**

*Warranted by manufacturer. For details, see page 432.

**Delivery Class C. See Fall '94 Catalog, page 755.

†Charge It As a Major Purchase. See Page 438.

1 In Fall '94 Catalog: Candelsticks, plant stand, end table sold on page 977.



Sofa

199.99

No Lower Price This Season

D Sherwood Futon Sofa. Stationary fully upholstered frame has removable full-size hand-tufted futon mattress. Fiber laminate frame. Sofa measures 64" wide x 29" deep x 28" in high. Mattress is covered in 100% cotton duck cloth. 16-in. seat height. Sleeping surface measures 53" wide x 72" deep x 5" in high. Made in U.S.A.

Colors: 04 burgundy, P3 forest green, BB black
JP 792C3584 C (105 lbs.)** \$15 mo † or **199.99**

E Sherwood Chaise Lounge is made from molded plywood with hardwood legs. Covered in 100% cotton duck cloth. 23" wide x 58" deep x 29" in high. Made in U.S.A.

Colors: 04 burgundy, P3 forest green, BB black
JP 792C3188 C (29 lbs.)** **99.99**

F Sherwood Futon Chair. Plywood futon frame is colored to match removable mattress. Reversible mattress is covered in 100% cotton duck cloth. Chair measures 27" wide x 32" deep x 32" in high. 16-in. seat height. Sleeping surface measures 72" long x 27" deep x 4" in high. Made in U.S.A.

Colors: 04 burgundy, P3 forest green, BB black
JP 792C2867 C (35 lbs.)** **99.99**

Free Fabric Swatches! Simply call Toll-Free 1-800-222-6161. Ask for Swatch Number JP 792-5357 FA for [D] and JP 792-2891 FA for [E & F]. Allow 7 days for delivery.

JCPenney 409



A
01 oak

249.99
only till 1/3/95



02 cherry

Save \$50-\$100 Vanity or Gossip Bench

A Only Till January 3, 1995. Save \$100 on Queen Anne-Style Vanity and Bench Set. After Order at Reg. Price. Wood solids and fiberboard construction. Features two drawers, solid-brass lacquered hardware, and lift-up lid with adjustable hinge and mirror. Coordinating bench is covered in 80% rayon and 20% cotton floral tapestry upholstery. 100% polyurethane foam padding. Vanity measures 36 wide x 17 1/2 deep x 29 1/2 in. high; bench, 21 wide x 15 deep x 16 1/2 in. high. Unassembled—Allen wrench included. Imported from Taiwan. (85 lbs.)
Colors: 01 oak (featured), 02 cherry
JP 794C3053 C After 1/3 349.99, till 1/3 \$16 mo.† or **249.99**

B Only Till January 3, 1995. Save \$50 on Oak-Finish Gossip Bench. After Order at Reg. Price. Solid oak with select oak veneers over fiberboard. Hand-carved details on front. Features storage under lift up seat for phone books and other items. Phone shelf and answering machine storage space. Seat cushion covered in 80% polyester, 20% cotton multi-floral tapestry upholstery. 100% polyurethane foam padding. Seat top has pressure hinge to close slowly for safety. 36 wide x 15 1/2 deep x 28 in. high; seat height is 17 1/2 in. Unassembled—regular screwdriver required. Allen wrench included. Imported from Taiwan. (64 lbs.)
JP 794-0315 A After 1/3 249.99, till 1/3 \$15 mo.† or **199.99**



B



199.99

Save \$50-\$200 Selected Room Accessories

C&D Cedar Chests. Spring-loaded supports keep top from accidentally closing. Resilient sealing strip forms aroma-tight seal—keeps aroma in and dust and dampness out. Specialty-designed lock helps prevent locking chest accidentally. Constructed of select hardwood solids and veneers. Hand-rubbed finish. Not for use as children's toy chests. Made in U.S.A.

C Only Till January 3, 1995. Save \$80 on Cedar Chest. ** After Order at Reg. Price. Decorative embossed ornament. All corners are double mitered and sealed with water-resistant glue. 40 wide x 18 deep x 20 1/2 in. high. (82 lbs.)
JP 794C3657 A Oak-Finish
JP 794C3665 A Cherry-Finish After 1/3 279.99, till 1/3 \$15 mo.† **199.99**

D Only Till January 3, 1995. Save \$70 on Lane Cedar Chest with Padded Top. ** After Order at Reg. Price. Pad can be re-upholstered easily in your choice of fabric. Four Lancaster-style brass-plated pulls. Lock-mitered and sealed with water-resistant glue. 44 wide x 15 deep x 20 in. high. (84 lbs.)
JP 794C1941 A Oak-Finish
JP 794C1958 A Cherry-Finish After 1/3 299.99, till 1/3 \$15 mo.† or **229.99**

E Only Till January 3, 1995. Save \$200 on Ridgeway® Grandfather Clock. ** After Order at Reg. Price. This handsome timepiece features chain-driven movement with Westminster chime. Counts the hour, chimes on the quarter hour. Features brushed brass weight shells and brass-finish Tempus Fugit dial with gold silk screening. Constructed of select hardwoods and veneers. Cherry-finish clock has broken pediment crown, oak-finish clock has rounded bonnet crown. Both feature fully turned finials, fluted pilasters, and glass panel end frames. 20 1/2 wide x 10 1/2 deep x 58 in. high. Assembled (pendulum weights can be hung by hand—no tools required). Made in U.S.A. (88 lbs.)
JP 794C3640 A Oak-Finish
JP 794C3632 A Cherry-Finish After 1/3 799.99, till 1/3 \$7 mo.† or **599.99**

F Only Till January 3, 1995. Save \$50 on Princess Roll-Top Desk. After Order at Reg. Price. Features hardwood and engraved wood products in oak or cherry finish. Decorative solid wood posts and brass-plated metal hardware. Top-Guard protective finish protects against stains from spills. Features one utility drawer, two kneehole shelves, and one shelf with five pigeonhole compartments. Lighted work area (120V AC, UL listed, 15W bulb recommended, bulb is included). 28 wide x 17 1/2 deep x 43 1/2 in. high. No assembly required. Made in U.S.A. (105 lbs.)
JP 794C3269 A Oak-Finish
JP 794C3277 A Cherry-Finish After 1/3 249.99, till 1/3 \$15 mo.† or **199.99**

Coordinating Queen Anne-Style Bench. Crafted of wood solids, fiberboard and veneers. Cotton-and-nylon floral tapestry upholstery. 100% polyurethane foam padding. 18 1/2 wide x 14 1/2 deep x 17 1/2 in. high. Unassembled—Allen wrench included. Imported from Taiwan. (10 lbs.)
JP 794-3285 A Oak-Finish
JP 794-3293 A Cherry-Finish **59.99**

Desk/Bench Set. (115 lbs.)
JP 794C3335 A Oak-Finish
JP 794C3343 A Cherry-Finish After 1/3 309.98, till 1/3 \$15 mo.† or **239.99**

*Delivery, Class C—see Fall '94 Catalog, page 755
**Warranted by manufacturer. See page 432 for details
†Charge It As a Major Purchase—See Page 438

See our selection of throws on page 389. Shown with [A] & [B]: 9H evergreen draperes sold on page 1228; D6 cream sheers, page 1292; rug, page 953 in Fall '94 Catalog. Shown with [D]: See our selection of Christmas trees on page 378. Rug sold on page 946 in Fall '94 Catalog. Shown with [E]: Similar Santa figurine sold on page 377. Fireplace tools sold in Fall '94 Catalog, page 888. Shown with [F]: Rug sold on page 945 in Fall '94 Catalog.

Don't bother figuring taxes or shipping-and-handling charges. Call 1-800-222-6161 and ask for details before placing your order.



199.99

only till 1/3/06



229.99

only till 1/3/06

D

Cherry Finish

Oak Finish



E

599.99

only till 1/3/06

Cherry Finish

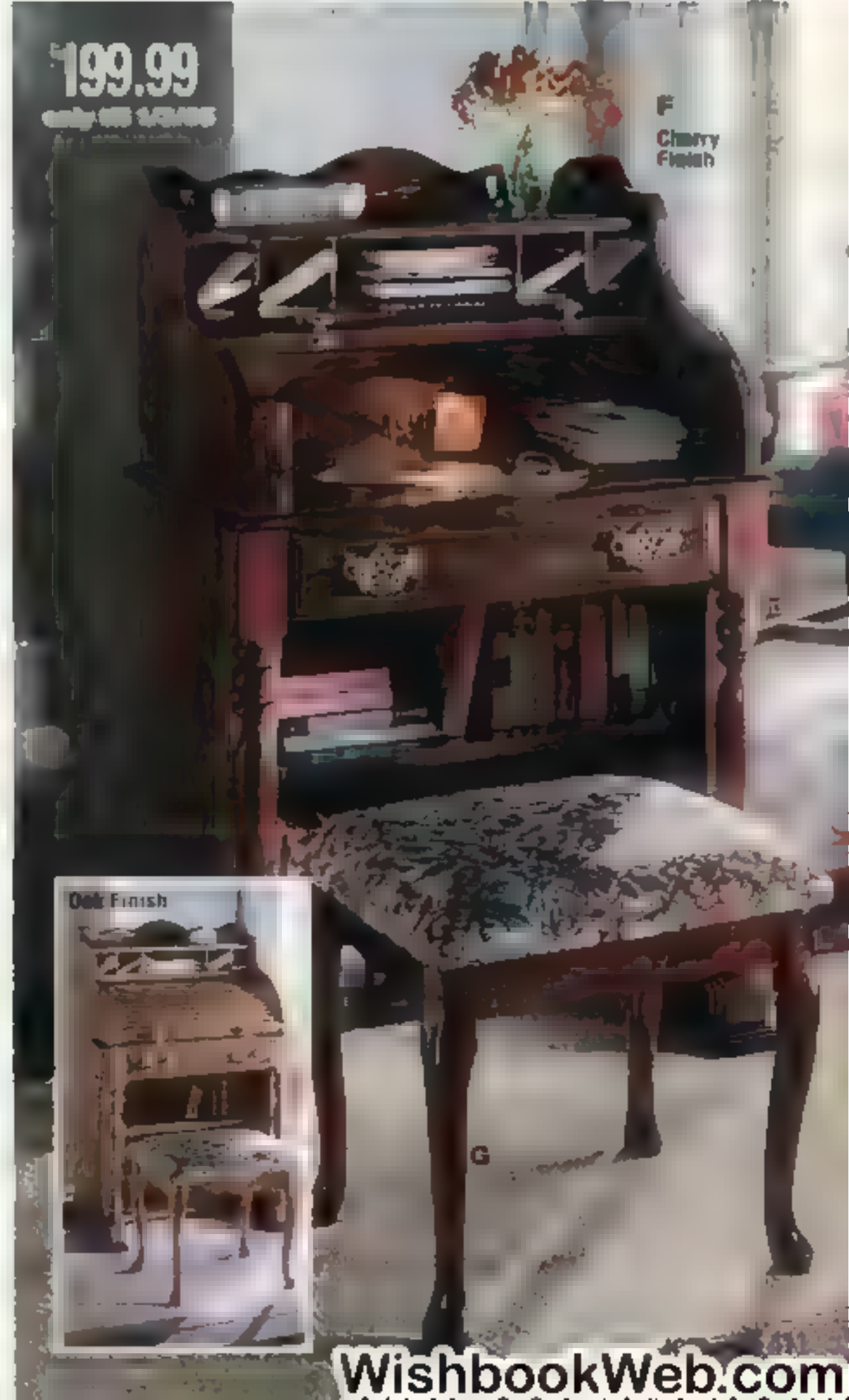

199.99

only till 1/3/06

F

Cherry Finish

Oak Finish



G



Save \$5-\$100

Oak or mahogany finished furniture

Only till 1/3/95
After, order at reg. price

A Feather Sconce. Sand-cast, hand-sanded, and polished. Clear lacquer finish helps prevent tarnishing. Uses standard-size tapered candles (not included). 7½" wide x 3" deep x 11" high. Imported from China. (1.75 lbs.)

JC 772-4206 A After 1/3 25.00
Till 1/3 ea **19.99**

B Grandfather Curio Clock. Three glass shelves let you display your favorite curios and collectibles. Solid beechwood case with glass front. Dial has black Roman numerals. Quartz movement uses AA size battery (not included, order on page 562). 21" wide x 12½" deep x 79" high. Unassembled—screwdriver required. Warranted by manufacturer. See page 432 for details. Imported from Taiwan. (60 lbs.)*

Finishes: 01 oak 02 mahogany.

JC 771G1112 C After 1/3 400.00
Till 1/3 \$18 mo.** of **299.99**

C Pansy Bouquet. Lithographic reproduction of an original by Barbara Mock. Double matted in cranberry and concord. Embossed poplar wood frame with gold foiled leaf. 28½" wide x 1" deep x 16½" high. Made in U.S.A. (8 lbs.)

JC 772-0832 A After 1/3 89.99 till 1/3 **69.99**

D Pair of Rose Floral Prints. From originals by artist Pierre Joseph Redoute. Hand-cut mat, gold embossed wood frame, glass front, paper backing. Hangers attached. 12" wide x ¾" deep x 13" high. Made in U.S.A. (2 lbs.)

JC 772-2804 A After 1/3 Pr 50.00
Till 1/3 pr **39.99**

E Moiré Rosettes. Use for accenting prints, portraits, or mirrors. Adjustable length. Includes handy display suggestions. 56% acetate, 44% cotton. Hangers attached. Made in U.S.A. Colors: 05 burgundy (shown); 9M misty blue; forest green; D6 cream; 5T english rose; 04 deep red. **Small Rosette.** 3" wide x 36" long (1 lb.)

JC 772-0055 C After 1/3 20.00, till 1/3 **14.99**

Large Rosette. 5½" wide x 48" long (1.06 lbs.)

JC 772-0063 C After 1/3 25.00, till 1/3 **19.99**

F Anniversary Clock. Brass-finished metal base, posts, and rotating pendulum. Dial is white with black Roman numerals. Glass dome. Quartz movement requires 8 "AA" batteries (not included, order on page 562). 6" wide x 6" deep x 9" high. Warranted by manufacturer. See page 432 for details. Made in U.S.A. (2.51 lbs.)

JC 771-1179 A After 1/3 24.99; Till 1/3 **18.74**

G to U Beautifully-Crafted Room Accent Pieces.

Solid beechwood, select hardwoods, wood composites and chip core construction. Your choice of hand-rubbed finishes. Unassembled—hardware and instructions included. Imported from Taiwan. Finishes: 01 oak (shown on this page); 02 mahogany (shown on opposite page)

Fretwork Mirror. Ideal for hall or foyer. 19" wide x 1" deep x 36" high (12 lbs.)

JC 778-4499 C After 1/3 130.00 till 1/3 **79.99**

H Hall Pedestal Table with White Marble Top. A convenient spot for the newspaper or mail. 29½" wide x 14½" deep x 31½" high (14 lbs.)

JC 778-4481 C After 1/3 160.00 till 1/3 **99.99**

I Coal Tree. 10 hooks. 18½" diam. x 72" h. (11 lbs.)

JC 778-0083 C After 1/3 59.00; till 1/3 **29.99**

J Upholstered Bench. Can be used in bathroom, bedroom, dressing area, or foyer. Upholstered fabric is 80% polyester, 20% cotton. Seat lifts up for storage. 36" wide x 19" deep x 27" high. (28 lbs.)

JC 778-0372 C After 1/3 250.00
Till 1/3 **179.99**



K Curio. Features mirrored back, two adjustable glass shelves, and glass sides. Queen-Anne styling. 36" wide x 11" deep x 48" high (30 lbs.)

JC 778-0497 C After 1/3 250.00
Till 1/3 **179.99**

L Tilt-Top Table. Top tilts to vertical position when not in use. 19" wide x 14½" deep x 31" high (8 lbs.)

JC 778-0190 C After 1/3 59.00; till 1/3 **29.99**

M VCR Stand. Holds VCR and TV. 23½" wide x 18" deep x 23½" high (41 lbs.)

JC 778-0331 C After 1/3 150.00 till 1/3 **99.99**

N Keepsake Box/Lap Desk. A clever place to store photos, cards, or stationery. Lined with tarnish-resistant velvet. Solid brass hinges. Removable/engrivable nameplate (up to 35 characters including spaces). Fully assembled. 13½" wide x 12" deep x 3½" high (4 lbs.)

JC 778-3848 After 1/3 49.00; till 1/3 **39.99**

O Footstool. Upholstered fabric is 80% polyester, 20% cotton. 15½" w x 11¼" d x 9¾" h (4 lbs.)

JC 778-0364 C After 1/3 40.00; till 1/3 **29.99**

P Globe with Stand. 12-in. globe turns on sturdy axis; has antique brass-tone finish on the meridian. 18" diam. x 28½" high. Globe made in U.S.A. stand imported from Taiwan. Shipped in 2 cartons. (15 lbs.)

JC 778-0513 C After 1/3 160.00
Till 1/3 **119.99**

Q Cheval Mirror. Brass ring lock, and tilt adjust. 25" w x 20" d x 59½" high (30 lbs.)

JC 778-0505 C After 1/3 150.00; till 1/3 **79.99**

R Quilt Rack. Neatly displays quilts or comforters. 26" wide x 11" deep x 40" high (12 lbs.)

JC 778-0109 C After 1/3 70.00; till 1/3 **44.99**

S Valet. Keeps clothes neat and ready to wear. 17½" wide x 14½" deep x 41½" high (7 lbs.)

JC 778-1255 C After 1/3 59.00; Till 1/3 **39.99**

T Fretwork Tea Table. A lovely accent piece that can be used anywhere. 22" w. x 14¼" d. x 23½" h. Unassembled—screwdriver required (7 lbs.)

JC 778-3855 C After 1/3 80.00 till 1/3 **49.99**

U Fretwork Side Table. Coordinates with other fretwork pieces. 13½" wide x 13½" deep x 18½" high (10 lbs.)

JC 778-3921 C After 1/3 50.00 till 1/3 **39.99**

V Original Orangedale Sunflower Fruit Crate Label. Limited supply—approximately 8,000 available! Floated on an ivory-tone mat. Paper backing, hangers included. Ash wood frame with clear lacquer finish. 17½" w x 16½" h. Made in U.S.A. (4 lbs.)

JC 772-2945 A After 1/3 40.00; till 1/3 **29.99**

*Delivery Class C. See Fall Catalog page 755

**Charge It As a Major Purchase. See page 438.

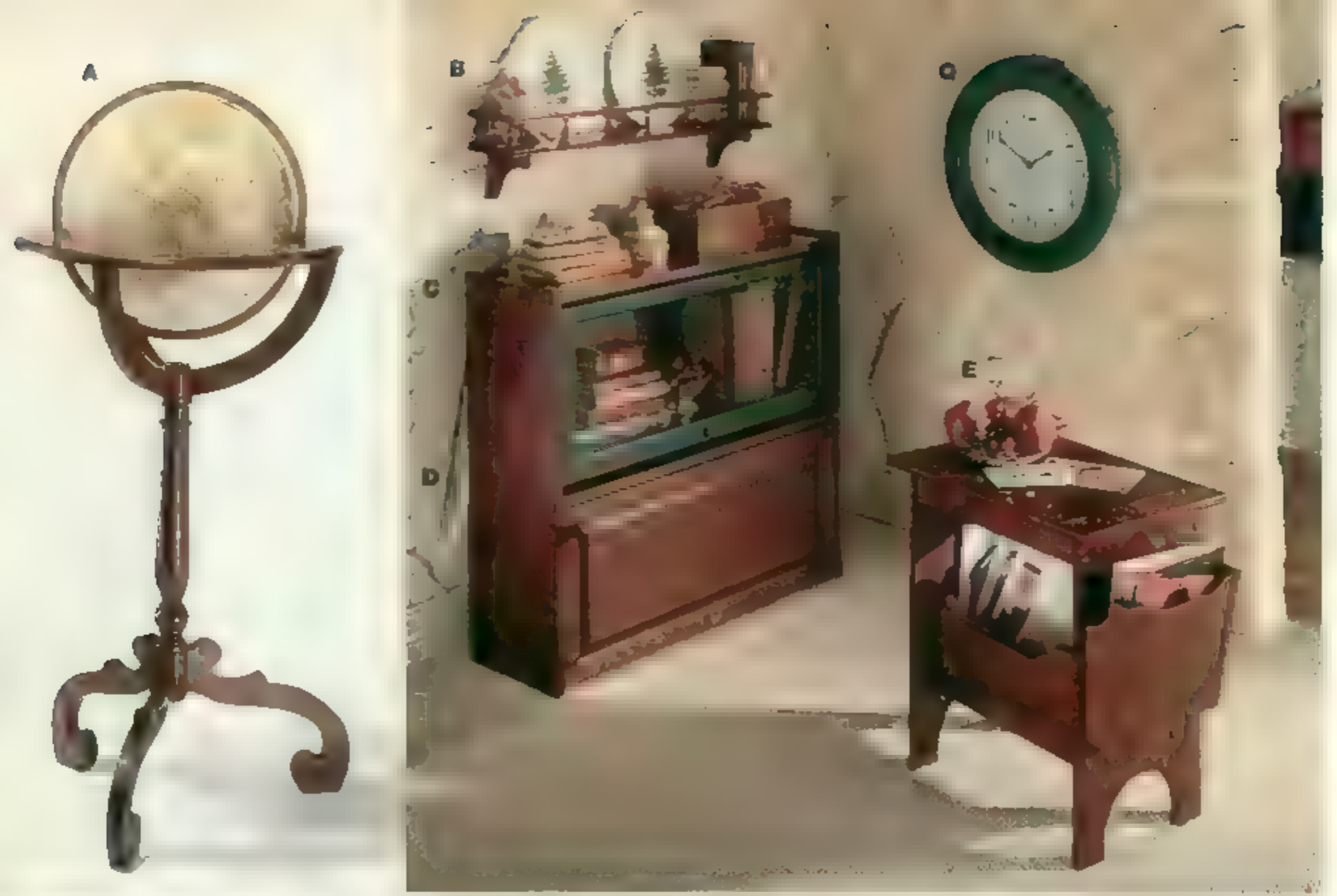

Save \$10-\$60

Walnut or green/walnut finished furniture

Only till 1/3/95

After, order at reg. price

Can you keep a secret?

Well, we can too. Send a gift to anyone's home, and we'll make sure the invoice never mentions the price.



A to P Beautifully-Crafted Room Accent Pieces.

Solid beechwood, select hardwoods, wood composites and chip core construction. Your choice of hand-rubbed finishes. Unassembled—hardware and instructions included. Imported from Taiwan. Finishes: 01 walnut, 02 green/walnut. [] available in walnut only.

A Globe with Stand. 12-in. globe turns on sturdy axis. Globo has antique brass-tone finish on the meridian. 17 1/2" diam x 37 in. high. Globe made in U.S.A., stand imported from Taiwan. Shipped in 2 cartons. (4 lbs.)

JC 778-0521 C ... After 1/3 140.00, till 1/3 79.99

B Solid Walnut Gallery Shelf. In a rich, hand-rubbed walnut finish. Back groove helps hold plates securely. Hangers attached. Unassembled—no tools needed for assembly but tools are required for mounting. 30" wide x 6" deep x 7 1/4 in. high. Imported from China. (3.20 lbs.)

JC 772-0576 A ... After 1/3 40.00, till 1/3 29.99

C & D Barrister-Style Stackable Bookcases. Ideal for books or collectibles. Doors pivot up. Not fully assembled—screwdriver required. [] wide x 11 1/2" deep x 15 1/2" high. (35 lbs.)

C Glass-Front Case. Can be combined with wood-front case (below).

JC 778-0349 [] ... After 1/3 90.00, till 1/3 69.99

D Wood-Front Case. Can be combined with glass-front case (above).

JC 778-0356 C ... After 1/3 90.00, till 1/3 69.99

E Recliner Table. Ideal for use with your favorite recliner or chair. Stores magazines, papers, tapes, or remote controls. Not fully assembled—tools included. 22 1/2" w. x 13 1/2" d. x 21 1/4 in. h. (25 lbs.)

JC 778-0422 C ... After 1/3 140.00, till 1/3 99.99

F Upholstered Bench. Can be used in bathroom, bedroom, dressing area, or foyer. Upholstered fabric is 80% polyester, 20% cotton. 36" wide x 19" deep x 27" high. (38 lbs.)

JC 778-0554 C ... After 1/3 150.00, till 1/3 129.99

G Cheval Mirror. Full length dressing mirror with adjustable wood knobs for correct angle of mirror. Not fully assembled—tools included. [] wide x [] deep x 60" high. (16 lbs.)

JC 778-0299 C ... After 1/3 150.00, till 1/3 99.99

H Quilt Rack. Neatly holds quilts or comforters. 29 1/2" wide x 10" deep x [] high. (21 lbs.)

JC 778-0463 [] ... After 1/3 80.00, till 1/3 59.99

I Footstool. Upholstered fabric is 80% polyester and 20% cotton. 16" wide x 10" deep x 11" high. (9 lbs.)

JC 778-0307 C ... After 1/3 80.00, till 1/3 59.99

J Magazine Rack. [] wide x 16" deep x 21" high. (9 lbs.)

JC 778-0455 C ... After 1/3 90.00, till 1/3 59.99

K Console Mirror. Can be hung over a console table or anywhere in your home as an accent piece. 13 1/4" wide x 1" deep x 27" high. (29 lbs.)

JC 778-0414 C ... After 1/3 70.00, till 1/3 49.99



L Console Table with Drawer. Accent piece for foyer or entrance hall. Convenient drawer for little necessities. 24" wide x 12" deep x 28" high. (36 lbs.)

JC 778-0406 C ... After 1/3 150.00, till 1/3 99.99

M Coat Tree. 8 hooks. 18 1/2 in. diam x 72" high. (11 lbs.)

JC 778-0125 [] ... After 1/3 70.00, till 1/3 39.99

N Plate Rack. Ideal for displaying 8"-12-in. collectible plates. [] w. x 4" d. x 28 in. high. (12 lbs.)

JC 772-3661 C ... After 1/3 90.00, till 1/3 69.99

O Heart-Shaped Table. Table is ideal for displaying collectibles. [] wide x 15" deep x 23-in. high. (10 lbs.)

JC 778-0448 C ... After 1/3 79.00, till 1/3 59.99

P Kidney-Shaped Curio Table. Glass top and sides show off your favorite collectibles. Door opens from the front. 21 1/2" wide x 13" deep x 27 1/2 in. high. (10 lbs.)

JC 778-0869 C ... After 1/3 159.00, till 1/3 119.99



Q Personalized 20-in. Round Lobby Clock. Two-color silk-screen border design on glass. Use up to 16 characters for family name, four characters for each year. White paper face with black Arabic numerals. Wood case is available in painted green or stained walnut. Quartz movement requires one 'AA'-size battery (not included, order on page 562). Factory shipped—please allow 28 days plus transit for delivery. Made in U.S.A. (10 lbs.)

Colors: [] green/walnut, 01 walnut. JC 771-1138 FC ... After 1/3 75.00, till 1/3 59.99

R Basket of Berries. Lithograph from an original by artist Pauline Campanelli. Roseberries basket and antique table combine to create a quaint country feel. Hand-cut, beveled mats with dark green painted wood frame. Glass front and paper backing. Hangers attached. [] wide x 2" deep x 30 3/4 in. high. Made in U.S.A. (10 lbs.)

JC 772-2911 A ... After 1/3 120.00, till 1/3 99.99

Shown with [N] 'Happy Holidays' dinnerware sold on page 358. From Fall '94 Catalog. Opposite page: quilt and decorative pillows sold on page 1407, prints, page 982.



Just in Time for the Holidays



A No Lower Price This Season. Traditional Black Forest Cuckoo Clock. * Clock constructed of wood with walnut finish. Hand-carved and hand-finished leaves and birds. White Roman numerals on wood dial. Working wood pendulum. Traditional one-day weight-driven operation with cuckoo call. Strikes and gongs every half and full hour. 9 1/4" wide x 6 1/4" deep x 14" in. high. Not fully assembled. No tools needed. Hanger included. **Note:** Clock must be placed on wall at least 8 feet from the floor to operate properly. Instructions included. Imported from Germany. (4.95 lbs.)
JP 771-0106 A After 1/3 200.00; till 1/3 **119.99**

B Only Till January 3, 1995. Save \$15 on Oak Schoolhouse Clock. ** After Order at Reg. Price. Solid oak case with oak veneer. PVC dial with parchment-color antique face and black Roman numerals. Convex glass for clock face. Clear glass pendulum window. Wood and brass pendulum. Precision quartz movement uses one 'AA' battery (not included; order on page 562). 8 1/2" wide x 3 1/4" deep x 11" in. high. Imported from Taiwan. (10 lbs.)
JP 771-0502 A After 1/3 65.00; till 1/3 **49.99**

C Only Till January 3, 1995. Save \$70 on Traditional Schoolhouse Clock. ** After Order at Reg. Price. Reproduction of a 19th century 30-day keywind pendulum clock. Strikes and counts the hour and strikes the half-hour. Constructed of solid walnut with hand-rubbed walnut-finish. Brass bezel and working brass pendulum behind silk-screen hinged glass door. Parchment-color, baked enamel dial with black Roman numerals. Hanger included. 14 1/2" wide x 4 1/2" deep x 22 1/4" in. high. Imported from China. (13.15 lbs.)
JP 771-0049 A After 1/3 150.00; till 1/3 **79.99**



D Only Till January 3, 1995. Save \$80 on Oak Curio Clock. After Order at Reg. Price. Plays Westminster chime on the hour. Metal dial with Arabic numerals and raised corner spandrels. Glass door with solid brass ornamentation, glass sides. Two adjustable glass shelves. Mirrored panels behind shelves. Hand-carved ornamentation on crown. Precision quartz movement uses 'C' battery (not included; order on page 562). Instructions, hanger, and engravable brass plaque included. 11" wide x 6 1/4" deep x 31" in. high. Warranted by manufacturer JCPenney. See page 432 for details. Imported from China. (16 lbs.)
JP 771-2284 A After 1/3 200.00; till 1/3 **119.99**

E Only Till January 3, 1995. Save \$25 on Oak Wall Clock. ** After Order at Reg. Price. Plays Westminster chime on the hour. Solid oak case with oak veneer in dark oak finish. White painted face and black Roman numerals. Clear flat glass window with gold-tone screening. Pendulum is gold-plated aluminum. Precision quartz movement uses one 'AA' battery (not included; order on page 562). 12 1/2" wide x 4" deep x 24" in. high. Movement imported from Japan; assembled in China. (10 lbs.)
JP 771-0122 A After 1/3 100.00; till 1/3 **74.99**

F Only Till January 3, 1995. Save \$55 on Howard Miller Maple 68th Anniversary Edition Hudson Pediment Clock. * After Order at Reg. Price. Features swan-neck pediments and reeded columns. Plays both Westminster and Whittington chimes. Special volume control and automatic nighttime shutoff switch. Solid maple case with Windsor cherry finish. Aluminum dial with white painted face and black Roman numerals. Clear glass in door. Polished brass pendulum. Precision quartz movement uses one 'C' battery (not included; order on page 562). 12" wide x 4" deep x 22" in. high. Made in U.S.A.; some parts imported from Japan. (15 lbs.)
JP 771-0726 A After 1/3 225.00; till 1/3 **169.99**

Choose Our Convenient
In-Store Pick Up
or Home Delivery!
1-800-222-6161





G Only Till January 3, 1995. Save \$35 on Shaker-Style Personalized Family Clock. * After Order at Reg. Price. Solid pine construction with maple and hunter green finish. Interior shelf. Ivory-color paper dial with black Arabic numerals. Quartz movement uses one "AA" battery (not included, order on p. 562). Bottom door has heart-motif accents and covers small display area. Personalizing information: State your family name (up to 12 characters) and year you want shown (up to four characters). 11-wide x 4'-deep x 10'-in. high. Parts made in U.S.A. or imported from Mexico, assembled in U.S.A. (10 lbs.) † JP 771-0742 FH ... After 1/3 99.99, till 1/3 64.99



H Only Till January 3, 1995. Save \$35 on Solid Oak Wall Clock. * After Order at Reg. Price. Solid oak cabinet is hand-finished in medium oak. Convex glass dial cover fastened and a solid brass bezel cover the brass-accented dial. Black Arabic numerals. Solid brass and aluminum pendulum. Westminster chime on the quarter hour. Quartz movement uses one "B" battery (not included, order on page 562). 14'-wide x 5'-deep x 23 1/2'-in. high. Assembled in U.S.A. of parts imported from Japan and Germany. (11 lbs.) † JP 771-0866 A ... After 1/3 145.00, till 1/3 109.99



I Only Till January 3, 1995. Save \$20 on Personalized Family Calendar. After Order at Reg. Price. Decorative wall piece keeps track of important family dates. Panels slide out to change months and your special dates. Features hardwood veneer with hand-rubbed oak finish over fiberboard construction and colorful silk-screen heart graphics. Each calendar is headlined with your personalized family name (up to 12 characters), and year established (up to four characters). 14 extra tiles identify 14 special dates. 12'-wide x 7 1/2'-deep x 10'-in. high. Parts made in U.S.A. or imported from Mexico, assembled in U.S.A. (5 lbs.) † JP 772-1210 FH ... After 1/3 70.00, till 1/3 49.99

J Only Till January 3, 1995. Save \$15 on Tambour Mantel Clock. ** After Order at Reg. Price. Solid hardwood body has walnut finish. Convex glass dial cover with gold-plated bezel. White dial with black Roman numerals. Westminster chime on the hour. Quartz movement uses one "AA" battery (not included, order on page 562). 16 1/2'-wide x 8'-deep x 7'-in. high. Movement imported from Japan, assembled in China. (11 lbs.) † JP 771-0270 A ... After 1/3 55.00, till 1/3 39.99

K Only Till January 3, 1995. Save \$20 on Hand-Cast Mantel Clock. * After Order at Reg. Price. Metal body has Old World finish, cast from a reproduction of an antique mold. Acrylic cover. Antiqued parchment-color dial with black Roman numerals. Sweep second hand. Quartz movement uses "AA" battery (not included, order on page 562). 10'-in. high. Made in U.S.A. movement imported from Taiwan. (3.69 lbs.) † JP 771-0858 A ... After 1/3 60.00, till 1/3 39.99

L Only Till January 3, 1995. Save \$20 on Burl Mantel Clock. ** After Order at Reg. Price. Burl wood veneer on fiberboard with cherry finish. Metal dial with black Roman numerals. Westminster chime on the hour. Quartz movement uses one "C" battery (not included, order on page 562). 10'-wide x 8'-deep x 16'-in. high. Imported from Taiwan, movement from Japan. (7.50 lbs.) † JP 771-0262 A ... After 1/3 100.00, till 1/3 79.99

* Warranted by Manufacturer. See page 432 for details.
** Warranted by JCPenney. See page 432 for details.
† This item is factory shipped. Please allow 28 days, plus transit time for delivery.

On opposite page: Bear in a chair sold on page 368. Santa figurine, page 377. Shown with [G] and [H] (above). Home for Christmas dinnerware sold on page 364.

Save \$35-\$40 Hurricane Lamps

L & M Only Till January 3, 1995. Save \$35-40. New! Hurricane Lamps. After Order at Reg. Prices. Made from hand-blown opal glass with all-over hand-painted violet and ivy leaf design. Satin bronze-finished cast metal mounting. Clear glass chimney. Combination turn-key switch lights main light, night light or both. Main light 100-watt bulb (max * Night light 7-watt bulb (not included). Made in U.S.A.

L Save \$40 on Table Lamp. Lamp is 22 in. high with 12-in. diameter globe.
JP 770-0990 A (14.80 lbs.) After 1/3 160.00; till 1/3 119.99

M Save \$35 on Accent Lamp. Lamp is 18 in. high with 8-in. diameter globe.
JP 770-1063 A (8.70 lbs.) After 1/3 135.00; till 1/3 99.99



Save \$10-20 Crystal Lamps

N Only Till January 3, 1995. Save \$10. Traditional Miniature Grandfather Clock. Silver-tone plastic pendulum. Clock face is silver-tone with black Roman numerals. Requires one AA battery (not included, order on page 562). 4" wide x 2" deep x 10 1/2 in. high. Imported from Taiwan. (3 lbs.)
JP 771-0072 A After 1/3 45.00; till 1/3 34.99

O Only Till January 3, 1995. Save \$10. New! 24" Lead Crystal Accent Lamp. After Order at Reg. Price. Octagonal-shaped lamp is 14" in. high. 8-in. diameter mushroom-pleated empire shade. Brass-plated neck and base. Push-through switch. 60-watt bulb (max *). Parts imported from Republic of Czech, assembled in U.S.A. (5 lbs.)
JP 770-0966 # After 1/3 39.99; till 1/3 29.99

P Only Till January 3, 1995. Save \$20. New! 24" Lead Crystal Table Lamp. After Order at Reg. Price. Brass-plated base, neck and harp. Lamp is 30 in. high. 16-in. diameter white wrap-pleated fabric outscallop shade. 3-way switch. 150-watt bulb (max *). Parts made in U.S.A. and imported from Germany, assembled in U.S.A. (11 lbs.)
JP 770-0958 A After 1/3 80.00; till 1/3 59.99

*120V AC, UL listed. Wattages stated are maximum recommended, however, you may use lower wattage bulbs to suit your needs. Bulbs are not included unless noted.

Q New! Radiance Rose Bowl. Hand-cut 24% lead crystal votive holds a fresh rose. 5-in. diameter. Imported from Poland. (2 lbs.)
JP 778-0596 A 19.99

R New! Faceted Crystal Ball Finial fits on to any existing lamp. Made from Austrian crystal with solid brass connector. Parts imported from Austria, assembled in U.S.A. (3.75 lbs.)
JP 770-0974 A 24.99

Save 50% Porcelain Lamp

S Only Till January 3, 1995. Save \$50. New! Porcelain Table Lamp. After Order at Reg. Price. Floral design. Lamp is 28 in. high. 18-in. diameter fabric-over-vinyl shirred shade. 3-way switch. 150-watt bulb (max *). Imported from Taiwan. (12 lbs.) Colors: 01 ivory floral; 02 green floral.
JP 770-1394 C After 1/3 100.00; till 1/3 49.99





A
88

29.99

No Lower Price This Season

A New! Halogen Lamp. 71-in high. Sand-weighted base. Hand-dimmer switch. 300-watt bulb. max.* Imported from Taiwan. (7.50 lbs.) Colors: ■ black: C6 cranberry ■ cool white: P3 forest green JP 770-1402 C **29.99**

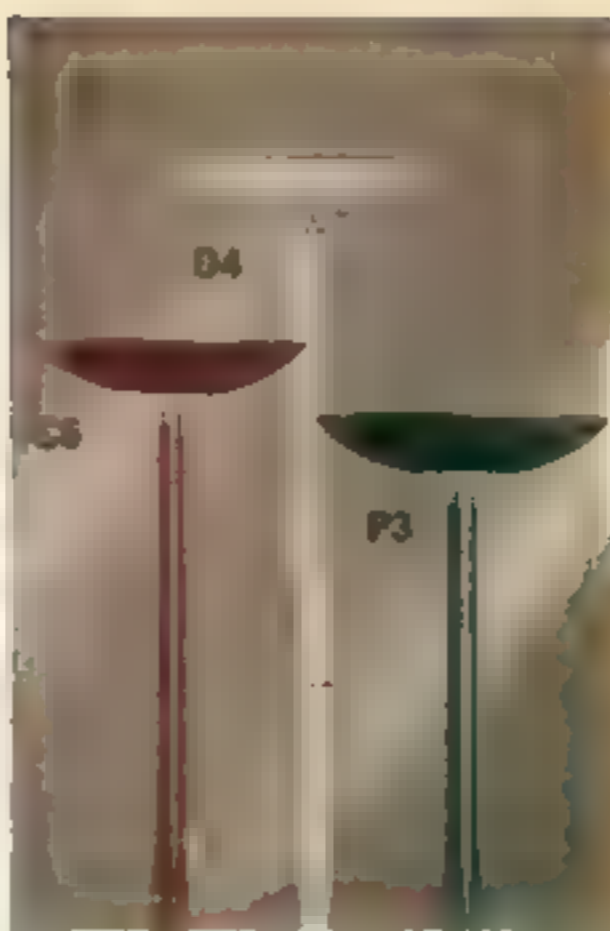

B
C6

C
P3

D

C
C6

C
P3

B
88

49.99
Brass Pharmacy Lamp

Save \$15-\$20
Pharmacy Lamps

B & C Save \$20 Only Till January 3, 1995 on New Transitional Pharmacy Floor Lamps. After Order ■ Regular Prices. Solid brass and hand-painted finished base. Adjustable height from 31-51 in. On/off switch. 60-watt bulb. max.* (Imported from China. (12 lbs.) Colors: ■ cranberry ■ forest green 88 black.

B Elongated Shade.
JP 770-1303 C After 1/3 80.00, till 1/3 **59.99**

C Dome Shade.
JP 770-1311 C After 1/3 80.00, till 1/3 **59.99**

D Save \$15. Brass Pharmacy Lamp. Use bedside or by your favorite chair. Rounded tent shade. Single pole construction helps hide the cord. Adjusts from 32 in. to 56 in. high. Base is weighted for stability. 3-way switch. 150-watt bulb. max.* Not fully assembled—no tools required. Imported from Taiwan. (12 lbs.) JP 770-4273 A After 1/3 65.00, Till 1/3 **49.99**

Save \$25-\$35
Outdoor-Design Lamps
Only till January 3, 1995.
After, order at regular prices.

E Save \$35. New! Bear Table Lamp. Country Inns and Back Roads Collection lamp is finished in brown and gray tones. Non-fired ceramic base. 32 in. high. 23-in. diameter linen-over-vinyl shade. 3-way switch. 150-watt bulb. max.* Shipped in ■ cartons. Made in U.S.A. (15 lbs.) JP 770-1162 A After 1/3 135.00, Till 1/3 **99.99**

F & G Save \$25. New! Wildlife Table Lamps. High-fired ceramic body with hand-decorated design. Maple wood base. 26 in. high. 18-in. diameter linen-over-styrene shade with coordinating trim. 3-way switch. 150-watt bulb. max.* Made ■ U.S.A. (12 lbs.)

F Pheasant Design.
JP 770-1204 A After ■ 100.00, Till 1/3 **74.99**

G Trout Design.
JP 770-1212 A After ■ 100.00, Till 1/3 **74.99**

H Save \$25. New! Elephant Table Lamp. Finely detailed lamp is reproduced from a hand-carved original. Molded and cast in non-fired ceramic base. Hand-painted and finished in light gray with burgundy and white highlights. 32 in. high. 23-in. diameter linen-over-styrene gray shade. Decorative finial. 3-way switch. 150-watt bulb. max.* Made ■ U.S.A. (15.50 lbs.) JP 770-1287 A After 1/3 100.00, Till 1/3 **74.99**

I Save \$25. New! Deer Table Lamp. Hand-finished, hand-decorated porcelain in a sand finish. ■ ■ high. 21½-in. diameter linen-over-styrene shade. 3-way switch. 150-watt bulb. max.* Made in U.S.A. (12.50 lbs.) JP 770-1279 A After 1/3 100.00, Till 1/3 **74.99**

*120V AC. UL listed. Wattages stated are maximum recommended, however, you may use lower wattage bulbs to suit your needs. Bulbs not included unless otherwise noted.





No Lower Price This Season

J & K New! Poinsettia Lamps. Hand-applied poinsettia decoration. White metal accents. Made in U.S.A.

J Table Lamp. Die-cast metal base with white finish. 16 1/2-in. high. 6 1/2-in. diameter white glass shade. 3-way switch. 100-watt bulb. max. * 7-watt night light bulb (included) in base.
JP 770-1089 A (7 lbs.) **39.99**

K Chimney Accent Lamp. Stamped steel metal base with white finish. 13 1/2-in. high. 3 3/4-in. diameter white glass chimney. On-off switch. 60-watt bulb, max. *
JP 770-1105 A (4 lbs.) **19.99**

L & M Holiday Lamps. Parchment shade included for everyday use at no extra charge.

L New! Double-Tier, Victorian-Style Table Lamp. Cast iron base with antique finish. 21-in. high. 7 1/2-in. diameter parchment-colored shade with stenciled design. On/off cord switch. 60-watt bulb, max. * Made in U.S.A.
JP 770-1121 A (6 lbs.) **79.99**

M New! Holly-Vine Design Lamp. Wrought-iron base in a rust finish has verdi-leaf design. 24-in. high. 13-in. diameter stenciled parchment shade. On/off switch. 75-watt bulb, max. * Made in U.S.A.
JP 770-1113 A (7 lbs.) **59.99**

N New! Porcelain Holiday Motif Finials. Solid brass twist-on base. Fits all standard lamps. Sold in pairs. Made and hand-painted in the U.S.A. Designs: 01 Christmas tree, 02 Santa, 03 stocking.
JP 770-1147 C (0.50 lb.) Pair **29.99**

O New! Pleated Lamp Overshades slip over existing lamp shade. Polyester. Made in U.S.A. Colors: 03 plaid, 02 green, 01 red.
Medium Size. Fits 8 to 19-in. diameter shade. Fits shade height up to 12 1/2 in.
JP 770-1154 C (1 lb.) **14.99**

Large Size. Fits 9 x 22-in. diameter shade. Fits shade height up to 14 1/2 in.
JP 770-1386 C (1 lb.) **17.99**

P New! Gabled-House Table Lamp. Non-fired ceramic base in soft beige finish with white highlights. 16 1/2-in. high. 11-in. diameter cotton-over-styrene mushroom-pleated shade. On/off cord. 75-watt bulb, max. * Interior 7-watt night light illuminates base (included). Made in U.S.A.
JP 770-1071 A (6 lbs.) **39.99**

Q New! Red Poinsettia Decoration. Set in hunter green wrapping with red bow. Made of polyester. Imported from China.
JP 778-0646 A (1 lb.) **10.99**

R New! Holiday Area Rugs. Made from 100% 2-ply nylon. Milliguard™ stain-resistant finish. Measures 2 ft. 10 in. x 3 ft. 10 in. Made in U.S.A. Warranted by Manufacturer. see page 432. Colors: N1 Nutcracker, H1 holly.
JP 751-0167 R (9 lbs.) **39.99**



10.99
Poinsettia

39.99
Area Rugs



\$325

or \$18 mo.**

5-Pc. Set

A & B Drop Leaf Table and Windsor Chairs. Solid hardwood construction; five-step finishing process helps protect the wood and enhances the beauty of the wood grain. As these items are hand finished, no two pieces will be exactly the same. Imported from Malaysia

Save \$30 When You Buy 5-Pc. Set. Includes table [A] and two pair of chairs [B]. Would cost \$355 if purchased separately (110 lbs.)*

X 781C2167 A..... **325.00****

A Drop Leaf Pedestal Table. Two drop leaves. 40-in diam 29 in high. Unassembled—hand tools required (50 lbs.)

X 781-2159 A..... **165.00**

B Pair Of Solid Hardwood Windsor Chairs. Each chair measures 19 wide x 17 deep x 36 1/2 in high. Seat height 17 1/2-in. Fully assembled (30 lbs.)

Color ■ all natural
X 781-0385 C..... Pair **95.00**



59.99

Only till January 3, 1995

Hardwood Utility Cart or Tray Table Set

C Save \$20. Only Till January 3, 1995. Solid Hardwood Utility Cart. After Order at Reg Price. Solid hardwood construction with flat working surface. Two lower shelves. Easy-roll plastic casters. 24 wide x 17 1/2 deep x 32 1/2 in high. Not fully assembled—Allen wrench and hardware included. Imported from Thailand (35 lbs.)

X 781-0153 A..... After 1/3 79.99
..... Till 1/3 **59.99**

D Save \$15. Only Till January 3, 1995. 5-Pc. Tray Table Set. After Order at Reg Price. Sturdy tables have 3/4-in thick solid wood tops. Stain-resistant finish protects and enhances the wood. Locking tops and double-track glides. Includes a handy stand to store the four tables. Tables measure 19 1/2 wide x 14 1/2 deep x 25 1/2 in high. Stand ■ unassembled—hand tools required. Solid hardwood with natural finish. Imported from Thailand (51 lbs.)

X 782-1465 A..... After 1/3 74.99
..... Till 1/3 **59.99**

E Solid Hardwood Wine Table/Rack. Holds 24 bottles and up to 18 stem glasses (not included). Natural finish coordinates with any decor. 31 1/2 wide x 15 3/4 in deep top holds snacks or doubles as a breakfast bar. Overall 35 in high. Unassembled—hex wrench included. Imported from Thailand (34 lbs.)

X 782-0939 A..... **59.99**

Christmas can be a little heavy on the hustle bustle. Relax and enjoy your shopping for a change. Ask for our Home Delivery.



Sold in Fall '94 Catalog dinnerware in 02 white, page 914, dinnerware and canister set in 05 hunter green, page 899, napkins in D2 red and 32 green, page 903

399.99

or \$21 mo.**
5-Pc. Set



F to L Handmade Wrought Iron and Solid Oak Collection. Detailed with hand-forged solid iron scroll work. 1 1/2-in. solid oak tops, seats, and shelves have rounded edges. Six-step hand-applied wood finish. Scratch and stain resistant. High quality pewter finish. Floor caps prevent scratching. All, except barstools, are unassembled—Allen wrench included. Assembly instructions included. All warranted by JCPenney. See page 432 for details. Imported from Taiwan or China.

Save \$100 When You Buy the 5-Pc. Set. Includes table [F] and four chairs [G]. Would cost \$499.99 if purchased separately. (129 lbs.)*

X 781C2217 A \$21 monthly** or **399.99**

F Wrought Iron and Oak Table. 38 wide x 38 deep x 30 in high (49 lbs.)
X 781C2191 A \$15 monthly** or **199.99**

G Wrought Iron and Oak Chair. Each chair measures 17 wide x 17 deep x 35 in. high. Seat height 17 in. (20 lbs.)
X 781-2209 A Each **75.00**

H Microwave Cart. Top and bottom oak shelves. Nylon casters for easy moving. Front casters lock. 32 wide x 16 deep x 33 in high (47 lbs.)
X 781-2233 A **99.99**

*Delivery Class C. See Fall '94 Catalog, page 755.

**Charge as a Major Purchase. See Page 438.

I Baker's Rack. Sturdy three-shelf design. 16 wide x 12 deep x 55 in high (37 lbs.)
X 781-2225 A **99.99**

J 3-Tier Corner Shelf. A nice way to utilize unused corner space in kitchen or dining room. Oak shelves, 15 wide x 15 deep x 52 in high (46 lbs.)
X 781-2241 A **99.99**

K Barstools. Fold up for storage. Exclusive Snap Lock device assures stability and folds closed to be stored. Solid oak seats.

24-in. Seat Height Barstool. (10 lbs.)
X 781-2274 A Each **34.99**; 2 for **55.00**

30-in. Seat Height Barstool. (15 lbs.)
X 781-2282 A Each **39.99**; 2 for **60.00**

L Tray Table Set. An easy way to add dining space. Sturdy tables have 1/2-in. thick solid oak tops. Includes a handy stand to store the four tables. With Snap Lock to hold table top secure. Stand is unassembled—Allen wrench included. Tables measure 19 1/2 wide x 14 1/2 deep x 24 in high (60 lbs.)
X 781-2258 A **59.99**

Accessories sold in Fall '94 Catalog: lace curtains, page 1263; apple prints, page 988; dinnerware in 05 hunter green, page 899; vegetable canister set, page 911.



JCPenney 425



Culinary Novelties

A & B New! Kamenstein® Whistling Tea Kettles. Porcelain enamel surface over steel with stay-cool phenolic handle and knob. They whistle when water boils. Imported from Thailand or Taiwan.

A Novelteas® Kettles. Approx. 9 1/2" wide x 8" deep x 8 1/2" in. high
X 780-2721 B (4 lbs.) **29.99**

B Garden Varieties® Kettles. Approx. 11 w. x 7 d. x 9 in. high
X 780-2739 B (4 lbs.) **29.99**

C New! Farberware® Ultra-Edge Carousel 21-Pc. Knife/Kitchen Tool Set. Includes 8-pc. steak knife set, 8-in. chef, 8-in. slicer, 5-in. utility, 5-in. boning and 3-in. paring knives; plus 8-in. shears, 6-pc. professional kitchen tool set and deluxe counter-top organizer. Knives have stainless steel blades and polypropylene handles. Dishwasher safe. Parts imported from China and Malaysia; assembled in U.S.A. 10" wide x 10" deep x 10 1/2" in. high
X 781-2308 A (4.80 lbs.) **49.99**

D New! 4-Pc. Pyrex® Bowl Set from Corning. Prepare, bake, serve, and store in one dish! Set includes 1-, 1 1/2-, 2-, and 4-quart mixing bowls. Oven, microwave, freezer and dishwasher safe. Made in U.S.A.
X 780-2788 A (9 lbs.) **19.99**

E to H Save 1/3 on Each When You Buy Any 2 or More on New Corningware® French White. Choose any combination of 2 or more and pay the lower price for each. From freezer to stove (or microwave!) to table. Made from durable, break-resistant Pyroceram, an unglazed glass ceramic material. Covers are glass. Dishwasher safe. Made in U.S.A.

E 2 1/2-Quart Covered Round Casserole with cradle.
X 780-2754 A (6.30 lbs.) Each 24.99; 2/more, ea. **21.99**

F 2 1/2-Quart Covered Oval Casserole with cradle.
X 780-2747 A (6.30 lbs.) Each 24.99; 2/more, ea. **21.99**

G Large Oval Embossed Platter. 11 1/2" wide x 16 in. diameter.
X 780-2770 A (3 lbs.) Each 24.99; 2/more, ea. **21.99**

H 4-Quart Covered Roaster.
X 780-2796 A (7.60 lbs.) Each 24.99; 2/more, ea. **21.99**

I to M New! Cooking Essentials Cookware. Porcelain enamel over steel for even heat distribution. Oven safe. Dishwasher safe. Imported from Indonesia.
Colors: 36 cobalt blue; 26 evergreen; 82 black; 78 white.

I 8-Quart Pasta Set. With insert to easily drain cooked pasta. 12 1/2" wide x 10 1/2" deep x 10 1/2" in. high.
X 780-2804 C (8 lbs.) **39.99**

J Covered Oval Roaster. Holds a 25-lb. turkey. 14" wide x 8 1/2" deep x 22 in. high.
X 78-2820 C (10 lbs.) **39.99**

K 16-Quart Covered Stock Pot. 20 w. x 12 d. 11 1/2 in. high.
X 780-2846 C (8 lbs.) **39.99**

L 12-Quart Covered Stock Pot. 17 w. x 10 1/2 d. 11 3/4 in. high.
X 780-2838 C (7 lbs.) **29.99**

M Lasagna/Roasting Pan. 13 1/2" wide x 4 1/2" deep x 2 1/2 in. high.
X 780-2812 C (7.25 lbs.) **24.99**

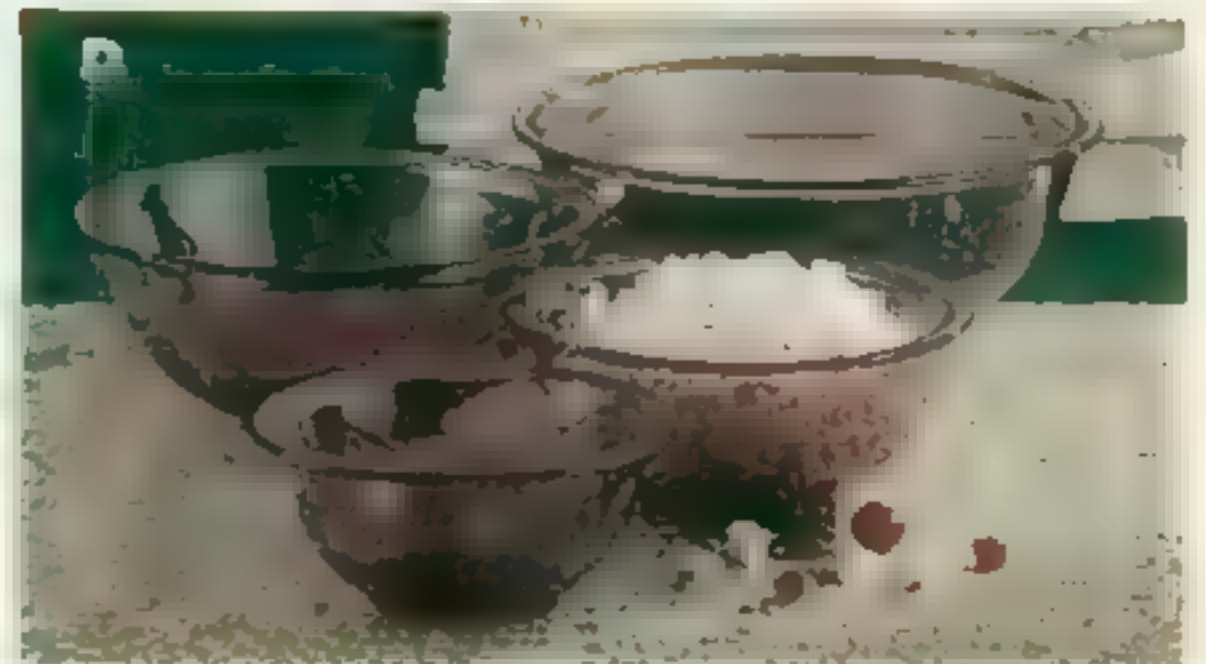

T-Fal[®] Cookware

Porcelain-Enameled Aluminum Cookware

Multi-layered construction. Stainless steel covers have steam vent knobs to prevent boil-overs and control moisture. Contoured handles are heat-resistant. All items imported from France or parts imported from France, assembled in U.S.A.

Versailles

- Ultra T-Plus interiors provide stick-free cooking
- Ultrabase[™] bottoms for durability and even heat distribution

N 8-Pc. Versailles Set. 1- and 2-quart covered saucepans, 5-quart covered Dutch Oven and 8- and 10½-in. fry pans.
Colors: 26 green, 36 blue.
X 780-0063 C (13 lbs.) Set **99.99**

O Versailles Chicken Fryer. Deep covered fry pan.
Colors: 36 blue; 26 green
X 780-0071 C (4 lbs.) **34.99**

Royale and Signature

- Resistal 4-layer construction in of a tough, easy-to-clean porcelain-enamel exterior coating
- Thermic layer disperses heat quickly and evenly
- Anti-abrasion contact layer protects against scratching
- Textured honeycomb-design interior provides non-stick cooking—no need for fats or oils

P 9-Pc. Royale Set. Includes 1- and 2-quart covered saucepans, 5-quart covered Dutch oven, and 7-, 8- and 10½-inch fry pans.
Colors: 78 white, 24 spruce, 82 black
X 780-0196 C (13 lbs.) Set **89.99**

Q 8-Quart Royale Covered Stockpot.
Colors: 24 spruce, 82 black, 78 white.
X 780-1665 C (5 lbs.) **34.99**

R 3-Pc. Royale Skillet Set. 7-, 8-, 10½-inch skillets.
Colors: 24 spruce, 82 black, 78 white
X 780-0204 C (7 lbs.) Set **29.99**

S 8-Pc. Signature Set. Includes 1- and 2-quart covered saucepans, 5-quart covered Dutch oven and 8- and 10-inch fry pans.
Colors: 58 cinnamon, 82 black
X 780-4875 C (13 lbs.) Set **99.99**

T 3-Pc. Signature Skillet Set. Includes 8-, 10½-, and 11-inch skillets.
Colors: 82 black, 58 cinnamon
X 780-4883 C (6 lbs.) Set **44.99**

U Resistal Tea Kettles* In Five Fashion Colors! 2 12-quart (2-liter) capacity. Resistal non-stick interior is durable and easy to clean; hard water build-up washes right away. Stay-cool handle with safety device keeps cover in place while pouring. Enamel exterior. Resistal bottom. Imported from France.
Colors: 26 green, 36 blue, 58 cinnamon, 82 black, 78 white
X 780-0253 C (3 lbs.) **29.99**

New! Resisteel[®]

- Faceted sides and 18/10 stainless steel construction
- Heats evenly—no hot spots
- Non-stick coating provides scratch resistance when heated

V 7-Pc. Resisteel Set.* Includes 1- and 2-quart covered saucepans, 10-in. skillet and 5-quart covered Dutch oven.
X 780-2853 A (17 lbs.) Set **159.99**

* Warranted by manufacturer. See page 432 for details.



Cooking Corner

A New! Salton® Espresso and Cappuccino Maker. * This specialty-engineered pump system makes rich-tasting, flavorful espresso. With swivel steamjet "cappuccino plus" a new frothing attachment, for perfectly frothed milk. Removable water tank for easy filling. Makes 2 demitasse cups at a time. 10 wide x 8 1/2 deep x 12 in. high. 950-watts. ** Imported from Spain. (9.70 lbs.) Color: 82 black. X 780-2556 C. **119.99**

■ New! Braun® Flavorselect 12-Cup Coffee Maker. * With 1-3 cup switch and gold-tone screen filter. Multi-path brewing system fully extracts coffee's rich flavor while leaving behind the bitter oils and acids. Flavor selector dial lets you adjust coffee taste to suit your own personal preference, from mild to robust. Improved flavor-seal carafe preserves taste, aroma and temperature. Pause and serve allows you to pour a cup of coffee before the entire carafe is brewed. Water level indicator for precise measuring. 7 wide x 10 deep x 13 1/2 in. high. 1200-watts. ** Imported from Germany. (5.50 lbs.) Colors: 78 white, 82 black (not shown). X 780-2580 C. **62.99**



■ New! Mr. Coffee® 4-Cup Automatic Drip Coffee Maker. * Accelerated brewing brews 4 cups in 5 minutes. Glass-activated pause and serve allows you to get a cup during the brewing cycle. Spring-out brew basket with removable inner basket for easy cleaning. Lighted switch indicates when machine is on. Glass decanter 8 1/2 wide x 5 deep x 9 in. high. 725-watts. ** Made in U.S.A. or imported from China. (4 lbs.) Colors: 78 white, 82 black (not shown). X 780-2598 C. **24.99**

H Mr. Coffee® Espresso/Cappuccino Machine. * Makes up to four 2-oz. cups. Selector knob allows for separate brewing and frothing. Lighted switch lets you know when machine is on. Removable drip tray for easy clean-up. 8 1/2 wide x 8 1/2 deep x 10 in. high. 750-watts. ** Imported from China. (4.50 lbs.) Colors: 78 white, 82 black (not shown). X 784-1521 C. **59.99**



D New! Mr. Coffee® 24-Cup Automatic Drip Coffee Maker. * Includes a starter pack of Mr. Coffee filters. Brews 24 cups in about 15 minutes (half the time of a percolator). With coffee level indicator for convenience. Heater and double-wal reservoir keep coffee hot. Removable filter basket for easy clean-up. 11 1/2 wide x 9 1/2 x 15 in. high. 1200-watts. ** Made in U.S.A. (9 lbs.) X 780-2572 A. **69.99**

! Priced Down \$10. Panasonic® Bread Bakery Automatic Bread Machine* with 100 whole grain and multi-grain bread feature. Automatically dispenses yeast at the correct time for perfect bread. Cool-down feature. Non-stick coating for easy clean-ups. 13-hour timer lets you plan ahead. Wake-up or come home to a fresh one-pound loaf! Dishwasher-safe insert. 12 w. x 7 3/4 d. x 11 in. high. 450-watts. ** Imported from Japan. From Fall '94 Catalog, page 926. (16.75 lbs.) X 784-1562 A. **Was \$259.99. Now \$16 mo.† or 249.99**

E The Coffee Book. This reference book has more than 300 recipes for coffee-based drinks from over 50 countries. Readers can make their own espresso, iced coffees, liqueurs, cocktails, instant coffees, coffee substitutes and more! 160 pages with illustrations. Authors are Dawn Campbell and Janet Smith. Made in U.S.A. (2.10 lbs.) X 781-0757 A. **19.99**

J New! Hamilton Beach® 2-Speed Drinkmaster Mixer* with professional quality 28-oz. stainless steel bowl. Head tilts for easy cup removal and spindle detaches for easy cleaning. Ice cream scoop included at no extra charge. 8 w. x 6 3/4 d. x 15 1/2 in. high. 70-watts. ** Made in U.S.A. (8.10 lbs.) X 780-2614 A. **49.99**

F New! Mr. Coffee® Coffee Mill/Grinder. * Round stainless steel grinding chamber holds enough beans for 12 cups of coffee. Safety switch keeps unit from operating unless lid is in place. Convenient cord and cleaning brush storage. 3 1/2 wide x 3 1/2 deep x 6 1/2 in. high. 90-watts. ** Parts made imported from China and Taiwan. Assembled in China. (2 lbs.) X 780-2606 A. **19.99**

K New! Toastmaster® Cool-Edge Grill.* Cool-touch rim surrounds the 16x10 1/2 in. cooking surface. With backstop for easy removal of burgers, pancakes and eggs. Non-stick surface, grease channel and slide-out grease cup. Temperature control adjusts from 150° to 400°F. Completely immersible when probes removed. 19 1/2 w. x 11 1/2 d. x 3 1/2 in. high. 1400-watts. ** Made in U.S.A. (6.40 lbs.) X 780-2630 A. **49.99**

M New! Cuisinart® Blenditast Power Pulse® home and bar blender. Perfect ice crusher for margaritas and other frozen drinks. 6 Ball jars included at no charge to blend and store in the same jar... make homemade salsa or grind your own parmesan cheese and more. Sturdy die-cast heavy duty metal painted motor housing softens motor noise. 44-oz. usable thermal glass jar and stainless steel blade work together to create a "tornado" effect for fast uniform blending. Except for motor base, all blender parts are dishwasher-safe. 6 1/2 wide x 6 1/2 deep x 15 1/2 in. high. 370-watts. ** Imported from Hong Kong. (8 lbs.) X 780-2648 A. **99.99**
428 JCPenney



G Braun® Master Turbo Cappuccino Maker. * Makes one pound of coffee at no extra charge. For restaurant style latte, cappuccino or espresso. Home Turbo cappuccino attachment whips and froths milk in seconds. 100% stainless steel frothing pitcher. Includes instructional video guide and 4-cup glass carafe. Polypropylene body. 7 1/2 wide x 10 1/2 deep x 10 1/2 in. high. 800-watts. ** Imported from Italy. (5.65 lbs.) X 780-2549 A. **89.99**

L Toastmaster® Deluxe Convection Oven.* Four cooking systems in one! Convection bake, broil, slow cook, plus regular baking. Optional dehydration racks available. Large 9 cubic feet capacity handles a 10-lb. turkey, large roasts or two loaves of bread. 3-hour timer with automatic shut off. Continuous cleaning interior. Tinted glass door. Interior oven light. Two oven racks and chrome broil/bake tray. 3 rack positions. Adjustable temperature up to 450°F. 18 1/2 wide x 21 1/4 deep x 13 1/2 in. high. 1320-watts. ** Made in U.S.A. (30 lbs.) X 780-2622 A. **169.99**

N New! Rival Select Series* Gourmet Food Processor. Variable speed control plus pulse for consistent results. Safety interlock braking system prevents access to moving parts—machine will not move when lid is in place. Reversible slicing and shredding discs for coarse/fine shredding and thick/thin slicing of vegetables, cheeses and more. Also includes one-quart blender attachment, bean-beater, whisk and dough tools. 9" wide x 21" deep x 13 1/2" in. high. 500 watts. ** Imported from England. (14.80 lbs.)
X 780-2655 A **179.99**

O New! Rival Select Series* Chef Stand Mixer.* Lightweight design makes it easy to move around the counter. Die-cast metal body with powerful motor strong enough to knead bread dough. Planetary action offers thorough mixing and complete bowl coverage. Electronic variable speed control for precision and maximum power on all speeds. Specially designed beaters conform to side of bowl—eliminates scraping bowl. 5-quart stainless steel bowl with hinged splashguard. "K" beater, whisk, dough hook and spatula included. 11 1/2" wide x 19 1/2" deep x 13 1/2" in. high. 600 watts. ** Imported from England. (17.60 lbs.)
X 780-2663 A \$16 mo.† or **269.99**

P New! Rival Select Series* Mini-Chopper.* 1/2-cup capacity is ideal for smaller quantities. Droplet hole in lid is perfect for making mayonnaise. High-quality stainless steel blades are sharpened for maximum efficiency and removable for easy cleaning. Simply press control button for pulse or continuous operation. Safety braking system ensures blade stops rotating as soon as button is released. 4" wide x 8" deep x 6" in. high. 70-watts. ** Imported from China. (2.10 lbs.)
X 780-2689 A **29.99**



Q New! Nesco* Roast-Air Oven.* 5-quart capacity. Steel housing with porcelain enamel interior and removable air fan/motor on cover (for convection oven convenience). Automatic full-range temperature control (from 125° to 425° F) provides air roasting, baking, air-broiling and steaming capabilities. Circle of Heat feature makes cooking 30% faster, more energy efficient and doesn't heat up kitchen like conventional ovens. Portable and easy to handle, clean and store. Includes cookbook and instructions. 16 1/2" wide x 11 1/2" deep x 12" in. high. 750-watts. ** Made in U.S.A. (11.50 lbs.)
X 780-2697 A **99.99**

T New! Dazey* Nutri Broil with Rotisserie.* This smokeless indoor grill has a rotisserie that adjusts to 7 positions. Roast ribs and red meats in addition to chicken, turkey, cornish hens. Broil fish, shrimp and vegetables with the Nutri-Grid. 2-position non-stick rack. Crockery, reflector and racks are dishwasher safe. Recipe book included. 1100 watts. ** Indoor grill made in U.S.A., rotisserie imported from Taiwan, assembled in U.S.A. (12 lbs.)
X 780-2713 A **69.99**



R New! West Bend* 2-Quart Electric Fondue Pot.* 4 color-coded forks allow people to individually cook their own. Automatic heat control maintains temperature for fondues. Non-slick interior for easy clean-up. Heat-resistant handles and legs. Aluminum pot is immersible and dishwasher safe when heat control is removed. 11" wide x 7 1/2" deep x 5 1/2" in. high. 600 watts. ** Made in U.S.A. (3 lbs.)
X 780-2705 A **34.99**

U CTC* One Minute Grill Express. Faster than a microwave! Cooks both sides of food simultaneously without oils or butter. Prepares tasty, moist, nutritious meals in minutes. 1500 watts of power combined with pressure and water. ** Easy to clean. Includes spacer, beaker and how-to video. 11" w x 7 1/4" d x 7 1/2" h. Imported from China. (15 lbs.)
X 784-1125 A **99.99**



S CTC* Pasta Express Automatic Pasta Maker.* Rated number 1 in overall performance by an independent U.S. testing lab when tested with two other automatic pasta makers! Mixes, kneads, extrudes and dries. Includes 11 dies to make many pasta shapes (including spaghetti, macaroni, lasagna and fettuccine) as well as breadsticks, cookies and bagels. Also makes spinach pasta, tomato pasta, etc. How-To video and instruction recipe book included. Durable ABS plastic housing. 155 watts. ** 7" w x 11" d x 11" in. high. Made in U.S.A. (19 lbs.)
X 784-0168 A **169.99**

V Jet Stream Oven 3000T.* Oven-quality food, microwave fast! Cooks food using Cyclonic Cooking Action moving air at 2200 feet per minute to cook up to three times faster than conventional ovens. It bakes, broils, grills, rotisseries, air-fries, stir-fries, barbecues, boils, roasts and toasts. 120-minute LED timer with auto shut-off. Aluminum pan liner is coated with Silverstone. Can be expanded to cook large items with the Expander Ring accessories—using 3 accessory rings you can cook food as large as a 20-lb turkey. Includes 2 racks, a cookbook/instruction manual and a video training course. 13" wide x 11" deep x 8" in. high. 1500 watts. * Power head imported from Hong Kong, all other components manufactured and assembled in U.S.A. (12 lbs.)
X 784-1349 A \$15 mo.† or **199.99**



Jet Stream Expander Ring 3000T. Allows you to expand the capacity of oven [V]. Add up to 3 rings to cook large foods like breads, whole turkeys, large quantities of other food. High-tech, heat resistant plastic construction includes one expander ring, hinge extension, and clips. 13" wide x 6" deep x 3" in. high. Made in U.S.A. (2.30 lbs.)
X 784-1356 A **39.99**

One-Year Service Agreement Available for all items on these two pages except [A]. Ask for details when ordering. Sorry, not available in Puerto Rico or Hawaii.
X 784-2909 FA **14.99**

*Warranted by manufacturer. See page 432 for details.

**110-120V AC UL listed.
†Charge It As a Major Purchase.
See page 432.

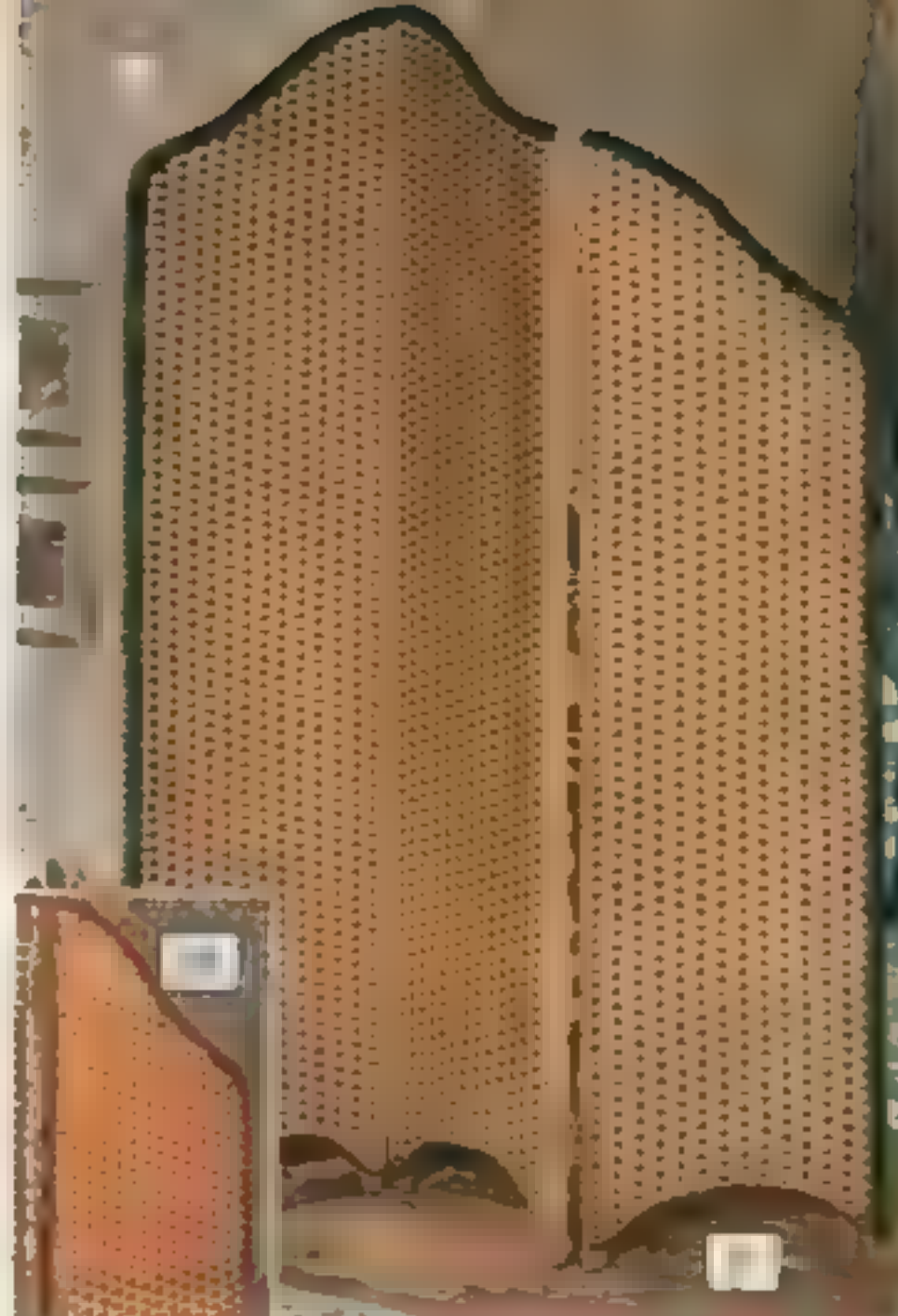

No Lower Price This Season

Free-Standing Screens and Valets

*They returned what you bought them the day
after Christmas? Give a Gift Certificate.
It's as good as cash but a lot more fun.
Call 1-800-222-6161 for details.*

A 4-PANEL, VICTORIAN-STYLE SCREEN. Handwoven screen includes floral design on each panel. Arched top with open weave design on top, middle and bottom. Rattan core with brass-plated, double-folding steel hinges. Overall approximate measurements: 53 wide x 1 1/2 deep x 71 in. high. Imported from Hong Kong. **Colors:** 01 white 02 natural
X 856-2779 (22 lbs.) **159.99**

B 3-PANEL, BASKET-WEAVE SCREEN. Handwoven wicker screen features asymmetrically curved top with 1-in. color-coordinated, braided trim. Rattan core with brass-plated, double-folding steel hinges. Each handwoven panel measures approximately 17 1/2 wide. Overall approximate measurements: 52 wide x 1 1/2 deep x 71 in. high. Imported from Hong Kong. **Colors:** 01 honey/green 02 honey/red
X 856-2761 (17.50 lbs.) **119.99**

C 3-PANEL, DIAMOND-PATTERN SCREEN. Handwoven wicker screen with diamond pattern on panels. Arched top with lattice weave border on top and bottom. Rattan core with brass-plated, double-folding steel hinges. Overall approximate measurements: 52 1/2 wide x 1 deep x 71 in. high. Imported from Hong Kong. **Colors:** 01 honey/green 02 honey/red
X 856C2753 (17.60 lbs.)* **119.99**

*Delivery Class 0. See page 755 in Fall '94 Catalog for details.



D Parsons-Style Chair Valet. Curved leg design. Features lift-up, padded, vinyl-covered seat with roomy storage underneath for wardrobe extras. Top tray has two compartments for coins and jewelry. Detachable wood hanger for coats and metal bar for trousers. Seat and back have plywood backing for added support. In oak or cherry finish. Not fully assembled—Allen wrench included. 23 long x 18 wide x 39 1/2 high. Imported from Taiwan. (23 lbs.)

X 946-2607 A Oak-Finish
X 946-1872 A Cherry-Finish **119.99**

430 JCPenney



E Solid Oak Valet. Rope spindle design with top tray, coat rack and hanging bar for towel or trousers. 18 1/2 long x 16 3/4 wide x 48 in. high. Not fully assembled—household tools required. Imported from Taiwan.

X 946-2169 A (12.10 lbs.) **99.99**



F Solid Oak Valet with Drawer. Traditional design includes top tray, coat rack, roomy pressed-wood drawer with flocked lining and front hanging bar for towel or trousers. 18 long x 15 wide x 40 1/2 in. high. Not fully assembled—household tools required. Imported from Taiwan.

X 946-2623 A (14.50 lbs.) **79.99**

CHRISTMAS SHOPPERS!

Order as late as December 20 and use our Regular Service.

SEND A GIFT!

We deliver to friends or family anywhere, anytime in 2-3 working days.

ORDER ANYTIME!

Call toll-free, 7 days a week.
1-800-222-6161

GREAT NEWS FOR LAST-MINUTE CHRISTMAS SHOPPERS!

Order as late as December 22 and use AIR EXPRESS!

You can get it

MONOGRAMMED!

Ask for details.

ARE YOUR ITEMS AVAILABLE?

We'll tell you if the items are in stock and when to expect delivery.

Ask for our

MAJOR PURCHASE PLAN

on orders \$200 or more.

HASSLE FREE RETURNS!

If you're not satisfied with your purchase return it for an exchange, credit, or refund.



DOING it RIGHTSM

JCPenney 431

WishbookWeb.com

GUARANTEED...Definitely

Everything you buy at JCPenney is guaranteed! When you receive your order, take a good look at it. If you're not completely satisfied, we'll exchange it or refund the full purchase price with appropriate adjustments for shipping and handling. We want you to be satisfied.

WARRANTIES

Don't worry! Your most important purchases from JCPenney are covered by warranties. All JCPenney and Manufacturers' Warranties are included with the merchandise when it's shipped. If you'd like to review a warranty before purchase, call toll-free 1-800-222-6161. We'll send you a copy.

PRIVACY PROTECTION

We respect your privacy, so we don't sell or exchange our customer list to anyone outside the JCPenney family of businesses.



TO MAKE YOUR
HOLIDAY
SHOPPING EASY

Call Toll-Free

1-800-222-6161

LAST-MINUTE CHRISTMAS SHOPPING?

Order as Late as December 20 and Use Our Regular Service

We can deliver your holiday order nationwide. See page 436 for details.

Order as Late as December 22 and Use Air Express Delivery

Great news for last-minute shoppers! Call toll-free and place your order by 2:00 p.m. on Thursday, December 22. At your request, we'll ship in-stock items via **Air Express delivery service**.

For more information on our holiday shipping services, visit www.jcp.com or call 1-800-222-6161. We'll be glad to help you with your holiday shopping.

GIFT DELIVERY

Where Can We Send Your Holiday Gifts? Anywhere and to Anyone!

We make holiday gift-giving a snap! You can have your JCPenney gift shipped and delivered to your home. More than 100 million addresses, practically anywhere, at any time. Call 1-800-222-6161 to place an order. We'll check in-stock and what it will be delivered. Gift wrapping and the use of our gift-wrap program. And returns/exchanges can be made easily at any of our more than 1,000 Catalog Departments.

KEEPING GIFTS A SECRET

Because Macy's and JCPenney's wrapped gifts package keeping gifts a secret can be a problem when it's delivered to your home. Instead, have your presents sent to a friend or family member at work. Or you can have them sent to the nearest JCPenney Catalog Department. Just tell us when you place your order!





GIVE A GIFT CERTIFICATE

Always Appreciated and
So Convenient!

CALL 1-800-222-6161

JCPenney gift certificates are available in denominations of \$10, \$25, \$50, and \$100. They may be redeemed for any merchandise from our more than 1,900 Stores and Catalog Sales Centers.

Purchase gift certificates in any combination you wish. Order by phone or mail using the catalog number and the dollar amount you choose (shown below). You can pay by check or money order or use your JCPenney charge: VISA, MasterCard, American Express, or Discover Card.

Tell us the name and address of the recipient and we'll mail the certificate to them in your name or if you prefer, mail the certificates directly to you.

\$10—X 995-1419 HA \$25—X 995-1443 HA
\$50—X 995-1450 HA \$100—X 995-1476 HA

FOR BUSINESSES AND ORGANIZATIONS

The JCPenney Award Certificate
Incentive Program is Here!

CALL 1-800-832-4438

Whether it is an award for a job well done or sales help fund a non-profit organization, JCPenney Award Certificates can fit your needs. Our Award Certificates can be used toward purchasing a broad spectrum of brand name merchandise from more than 100 annual catalogs or one of our 1,900 Stores and Catalog Sales Centers. Certificates can be personalized with both the recipient's name and the company's name.

We can also provide incentive program development, administration and creative services for your business or organization.

If you would like more information on JCPenney's unique incentive programs or would like to place an order, call our toll-free number above.

MONOGRAMMING



Some items in this catalog can be personalized using our embroidered monogram process! For Styles 1, 4, and 5, the last name initial is typically larger and in the center.

MEN'S DRESS SHIRTS: Styles 1, 2, and 5 are available. On style 2, the monogram will be sewn straight across on your choice of the pocket or the cuff. State your first name initial, middle name initial (optional), and last name initial when ordering. All shirts are sewn in navy thread.

LADIES SHIRTS: Styles 2, 3, and 5 are available. On styles 2 and 3, the monogram will be sewn straight across on your choice of the pocket or the cuff. State your first name initial, middle name initial (optional), and last name initial when ordering. All shirts are sewn in navy thread.

QUILTS: State the names of the bride and groom (up to 16 characters total) and the date of the wedding. Style 6 will be used in a complimentary blue thread.

ROBES, WRAPS, & SLEEPWEAR: Styles 1, 2, and 3 are available. Garments can be monogrammed on either the left or right chest. Wraps will be monogrammed on the lower left side. Style 2 will be star-stepped. On all garments, navy thread will be used, or all other colors, white thread will be used.

INFANTS' SLEEPERS: Only style 8 is available. Up to 16 characters may be monogrammed with navy thread on the left chest below the application.

TOWELS, SHEETS & SHOWER CURTAINS: Styles 1, 3, 4, and 5 are available on towels and shower curtains. Sheets are available in styles 1 and 5 only. Style 3 will be sewn straight across. You may choose white, gold, navy, or a solid color that is complimentary to the item's color. (For example, a slightly darker blue thread may be used to monogram a light blue towel.) Please state your first name initial, your middle name initial, and your last name initial (if married, husband's first name initial, wife's first name initial, and your family name initial.)

PET COLLAR AND LEASH SETS: Only style 2 is available. Up to 17 characters may be monogrammed. The red sets will be sewn with black thread; the black sets will be sewn with white thread.

PET PILLOWS: Only style 2 is available. Up to 8 characters may be monogrammed with white thread.

CHILDREN'S SHIRTS AND SWEATERS: Styles 1, 3, and 5 are available. Style 3 will be sewn straight across. Long sleeve shirts may be monogrammed on the pocket or cuff; short sleeve shirts on the pocket only. Sweaters will be monogrammed on the left chest only. State your first name initial, middle name initial (optional), and last name initial when ordering. All shirts will be sewn in navy thread. Navy sweaters will be sewn in white thread; all others are sewn in navy thread.

Please allow one additional day for delivery.
For more information or to order monogram, call 1-800-222-6161.

FOR INFORMATION ABOUT JCPENNEY AND THE ENVIRONMENT,
SEE PAGE 758 OF OUR FALL/WINTER '94 CATALOG.

JCPenney 433

WishbookWeb.com



ORDER OUR SPECIAL CATALOGS

To order, call toll-free 1-800-222-6161



JCPenney Women Sizes 16W & Up
TA 008-2552 A

The latest fashions in Women's
Women's Petites and Women's Tall
sizes with selected styles up to size
34W. A great mix of career and
casual styles that take you from
office to weekends.



Especially for Talls
TA 007-7552 A

If you are 5'8" or over, this catalog is
for you! Ultra Tall sizes (for women
5'11½" or over) are also available in
more styles than ever before.



Big & Extra Tall Men
TA 006-1556 A

Great selection—great fit for Big
& Extra Tall Men. Men's shirts up
to 20" neck, 38" sleeve. Pants in
waist sizes to 54" with inseams up
to 39". Dress shoes up to 15", athletic
shoes up to size 16. Name brands
too: Stafford, Hunt Club, Levis and
more.



Petals TA 008-7551 A

JCPenney presents beautiful silk
flowers and greenery. Choose from
a variety of unique arrangements to
decorate your home or make an
impressive gift.



Bridal Collection
TA 006-3560 A

This catalog offers the latest
fashions for the bride and her
attendants. All wedding gowns and
bridesmaids dresses are offered in
a full range of Petite and Misses
sizes with selected styles available
in Women's sizes. A selection of
mother of the bride dresses too!



Uniforms TA 008-0556 A

Uniforms, separates and scrubs
for women and men. Plus name
brands like Barco, Cherokee Nurse
Mates and Crest in Misses,
Women's Talls and Petite sizes.
Save 15% when you buy 3 or more
items.



Fashion Influences
TA 006-8551 A

This catalog offers a selection of
exclusive designer dresses and
sportswear in authentic African and
African-inspired designs with most
styles available in Misses sizes
8-20 and Women's sizes 16W-26W.
You'll also find children's apparel,
plenty of accessory items plus
culturally inspired wall art.

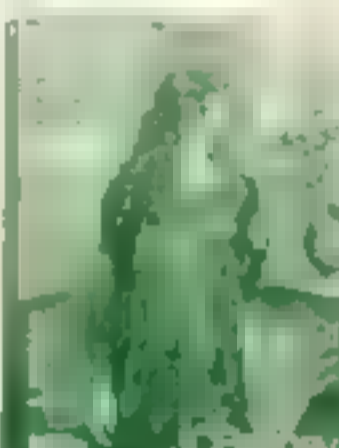

Baby & You TA 007-0557 A

We offer maternity fashions in
Petites, Misses and Talls sizes.
Many styles are also available in
Women's sizes 16W-24W. You'll
also find a selection of nursery
furniture and accessories.



Workwear TA 007-9558 A

JCPenney presents some of the
finest names in workwear,
including Big Mac, Dickies,
Carhartt and more. All available in
a wide range of sizes including Big
& Extra Tall. Order four or more
items from this catalog and receive
a 15% savings!



Dolls and Collectibles
TA 007-3858 A

This catalog offers something for
everyone that enjoys collecting.
You'll find more than 150 vinyl and
porcelain dolls from famous
doll artists, Precious Moments
figurines and much more.



Shirt & Tie Required
TA 008-9557 A

A great selection of men's shirts in
Regular, Extra Tall and 3/4 sizes.
Plus ties and accessories.



For Baby TA 008-7553 A

This catalog features our entire
collection of nursery furniture,
padding, strollers, car seats,
coordinated bedding items and
much more. You'll find famous
name brands like Kolcraft, Graco,
Simmons and much more.



Intimate Apparel
TA 000-0752 A

This catalog features a beautiful
collection of intimate apparel to fit
most every figure. Choose from a
complete selection of panties,
briefs, bras, slips, camisoles, and
more in the finest names in
lingerie.



Big Kids TA 006-0558 A

The latest styles for kids in large
sizes ranging from girls 10-16
and boys 8 through 16. Name
brands include Levi's, Cherokee,
The Original Arizona Jean
Company, and more!



Health and Special Needs
TA 008-6555 A

This catalog offers a great
selection of health care items,
exercise equipment, beds,
bedding and bath aids.
Plus, Easy Dressing Fashions
for women and men.



Simply for Sports
TA 007-5556 A

This catalog has something for
every sports fan, children to
adults! You'll find clothing and
novelty items bearing the names
and logos from NFL, NBA, NHL and
college teams.



Jodee® TA 000-0554 A

This special catalog is filled with
after breast surgery products
designed to help a woman look
good and feel good. It features
fine-quality Jodee bras, breast
forms and swimwear, as well as
helpful information on Medicare
and health insurance.



Little Tikes TA 008-6553 A

Durable, imaginative toys and
furniture for newborns to
5-year-olds.



Heartland Music
TA 000-0851 A

The finest collections of hit music
ever recorded—most NOT SOLD
in STORES! You'll find the best
loved hits of country, classic rock
and roll, easy listening favorites,
relaxing instrumentals, romantic
love songs and more! On
cassettes and CDs.



Scouts TA 007-4559 A

Scout uniforms for children and
adults from the Boy Scouts of
America and Girl Scouts of U.S.A.
Uniforms and accessories for all
stages of scouting including
leader uniforms.



Ready-To-Assemble/Ready-To-Finish Furniture
TA 000-0653 A

The ready-to-assemble and ready-
to-finish furniture in this catalog
emphasizes the best style,
function and value. Choose home
entertainment, kitchen, home
office or bedroom furniture
designed to fit today's lifestyles.

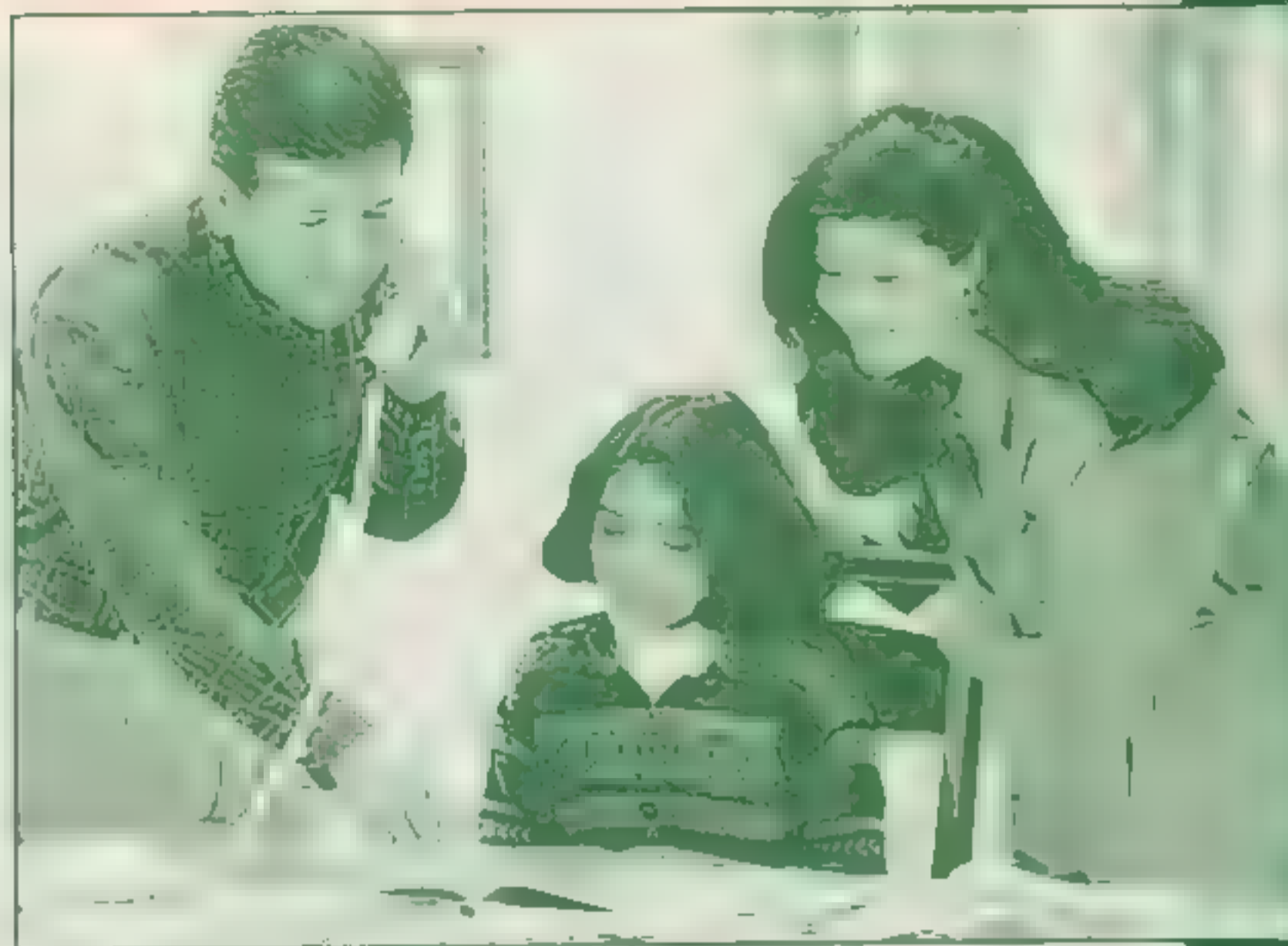

CATALOG PRICES

We will let your order from any of our catalogs as long as we have the merchandise in stock.

- Prices in this catalog become effective on August 27, 1994.
 - Prices on items with X or JF in the catalog number are in effect until February 21, 1995.
 - Toys, jewelry and other items with XU in the catalog number are available until August 7, 1995, at prices indicated. Notices printed in this catalog identify the appropriate pages for ad.
 - Some items are offered at a price that has a cut-off date of January 3, 1995. These items are also available until February 21, 1995, but at the Regular prices. A notice on the page where the item is sold identifies so.
- Prices in this catalog do not include shipping and handling charges.**

©1994 JCPenney Company, Inc. All rights reserved. JCPenney, the JCPenney logo, and the Christmas Tree logo are registered trademarks of JCPenney Company, Inc. All other trademarks are the property of their respective owners. Prices and availability subject to change without notice.

Price comparisons made in JCPenney catalogs are based only on prices in our catalogs.



ORDER BY COMPUTER

Shop JCPenney, electronics, from a host of the best top computer networks.

- CompuServe®
- PRODIGY®



You can order merchandise from any JCPenney Catalog just by typing an and typing the following commands:

- On CompuServe: type 01 JCP
- On the Prodigy Service: JCPEN/JCPenney

You can also shop our various online departments featuring merchandise for women's, men's, children, for the home, electronics, and sports. **Gifts, Our Catalogs and Gift Certificates** are also available online.

©1994 JCPenney Company, Inc. All rights reserved. JCPenney, the JCPenney logo, and the Christmas Tree logo are registered trademarks of JCPenney Company, Inc. All other trademarks are the property of their respective owners.

ORDER BY PHONE

The convenient way to shop!
Call toll-free 24 hrs. a day to place your orders
or for Customer Service

**Order Anytime!
From the U.S.A. or Canada:**

1-800-222-6161



**Haga sus pedidos del catalogo
desde Mexico!**

Llame gratis en Español:

95-800-336-7337

Call Toll-Free in English:

95-800-222-6161

O desde los EEUU:

1-800-336-7337

Llame Gratis al 1-800-336-7337

Lunes-Sábado 7AM-11PM CT

Domingo 9AM-10PM CT

También llame gratis en español desde México al número 95-800-336-7337.
GRATIS. Esta Guía le dará toda la información que necesita para hacer
pedidos del catalogo en la comodidad de su idioma. Esta Guía también
se encuentra a su disposición, sin cargo alguno, en algunos
Departamentos del Catalogo en JCPenney en todos los



TDD ORDERING FOR THE HEARING-IMPAIRED

To place catalog orders with a
Telecommunication Device, call Toll-Free

1-800-527-7889

ORDER BY MAIL

Fill out an order blank and send it to the appropriate address given below. We'll figure and add to your account, taxes and shipping-and-handling charges on orders. If you order by mail and do not charge it, please send a check or money order only, including estimated shipping-and-handling and taxes. We'll refund any excess amount. Do not send cash or stamps. **SORRY, WE DO NOT ACCEPT C.O.D. ORDERS.** To estimate your shipping-and-handling charges, and whether you must pay tax on this amount, call 1-800-222-6161.

If you live:

East of the Mississippi River
Puerto Rico, Virgin Islands

APO/FPO, AA and AE—
mail your order to:

J.C. Penney Company, Inc.
Catalog Division
Atlanta, GA 30390-0370

West of the Mississippi River
Canada, Guam,
APO/FPO, AP—
mail your order to:

J.C. Penney Company, Inc.
Catalog Division
Milwaukee, WI 53263-0370

Head of mail and business—Other than military—our Customer Service Department to one of the addresses on page 757 of our Fall/Winter '94 Catalog.

DELIVERY CLASS A, B, AND C MERCHANDISE

Items that state only "delivery weight" or "weight" are Class A. Most of our merchandise—including all clothing—is Class A. Orders containing only Class A or B items can usually be sent to a Catalog Department or Home Delivered. Orders we receive by mail and orders requesting Home Delivery are usually delivered via United Parcel Service. Parcel Post is used in areas where UPS service is unavailable. Postal regulations restrict the mailability of Class B items—they can be picked up at a Catalog Department or delivered via UPS only.

Class C Delivery: See page 755 of our Fall/Winter '94 Catalog for details.

NOTE: In most areas UPS is not required to obtain a signature at delivery. They will ring your doorbell, then leave the package in a sheltered area, for example a front porch, or leave the package with a neighbor. If this is not acceptable, please specify Parcel Post or a pick up at a Catalog Department. For specific details on UPS delivery for your area, contact your local UPS office.

Factory-Shipped Merchandise. Some items—identified in the catalog—are shipped directly from the factory to your home. (See page 755 of our Fall/Winter '94 Catalog for details.)

Important: If you wish factory-shipped items to arrive before Christmas, your order must be received by the cut-off date noted in the item description.

Sales Taxes. Add state and local sales tax to every dollar of merchandise you order. Some states also tax the cost of shipping-and-handling. See page 759 of our Fall/Winter '94 Catalog for details.

Shipping-and-Handling Rates

Use this chart to estimate charges for Home Delivery of Class A or B items, and for Catalog Department Delivery for All Merchandise (Class A, B, or C). Rates are subject to change at any time.

| Order Weight | Home Delivery Class A or B | Catalog Department (All Items) | Order Weight | Home Delivery Class A or B | Catalog Department (All Items) |
|--------------|----------------------------|--------------------------------|--------------|----------------------------|--------------------------------|
| 0-5 lb. | \$2.75 | \$3.75 | 12-13 lb. | 9.50 | 12.75 |
| 6-1 lb. | 3.25 | 4.25 | 13-14 lb. | 10.00 | 13.25 |
| 1-2 lb. | 3.55 | 4.55 | 14-15 lb. | 10.45 | 13.75 |
| 2-3 lb. | 4.05 | 5.05 | 15-20 lb. | 12.75 | 16.25 |
| 3-4 lb. | 4.55 | 5.55 | 20-30 lb. | 14.75 | 18.25 |
| 4-5 lbs. | 5.05 | 6.05 | 30-40 lb. | 16.75 | 20.25 |
| 5-6 lbs. | 5.45 | 6.45 | 40-50 lb. | 18.75 | 22.25 |
| 6-7 lbs. | 6.05 | 7.05 | 50-60 lb. | 20.75 | 24.25 |
| 7-8 lbs. | 6.55 | 7.55 | 60-70 lb. | 22.75 | 26.25 |
| 8-9 lb. | 7.05 | 8.05 | 70-80 lb. | 24.75 | 28.25 |
| 9-10 lb. | 7.55 | 8.55 | 80-90 lb. | 26.75 | 30.25 |
| 10-11 lb. | 8.05 | 9.05 | 90-100 lb. | 28.75 | 32.25 |
| 11-12 lb. | 8.55 | 9.55 | | | |

Each lbs. over 100 lbs., add: 20¢ per lb. for Catalog Dept.; 30¢ per lb. for Home Delivery.

Alaska, Hawaii, and Puerto Rico Customers—see label for rates.

Weights in the Catalog are expressed in pounds and hundredths of pounds (.150 lbs. instead of 1 lb. 8 oz.). Weights stated are approximate, as they must often be estimated at the time the catalog is printed. Shipping charges are based on the actual weight of the entire order, including packaging. Although our catalog states one weight for several clothing sizes, shipping charges are computed using the actual weight of each size. The weights are regularly checked and corrected.

436 JCPenne



APO/FPO INFORMATION



Order by Phone

TO ORDER ONLY*, Call Toll-Free:

800-222-6161
 (Outside the U.S. call 615-833-9300)
 Monday-Friday, 9 a.m. to 9 p.m. Eastern Time
 Saturday, 10 a.m. to 8 p.m. Eastern Time
 Sunday, 12 p.m. to 8 p.m. Eastern Time

To order elsewhere or for
Customer Service call (615) 833-9300

Order by Mail

Important: APO/FPO addresses have special mailing restrictions. See page 757 of our Fall/Winter '94 Catalog for details. For more information, call 1-800-222-6161. For APO/FPO orders, we will ship only Class A or B merchandise. For APO/FPO orders, we will not ship Class B or Class C merchandise. For APO/FPO orders, we will not ship items that are restricted or prohibited by U.S. Postal regulations. For APO/FPO orders, we will not ship items that are fragile, perishable, or flammable.

For APD and FPO: We will ship only Class A or B merchandise. For APD and FPO orders, we will not ship Class B or Class C merchandise.

SAM: We will ship orders by SAM whenever package size and weight permit. For APO/FPO orders, we will ship only Class A or B merchandise. For APO/FPO orders, we will not ship Class B or Class C merchandise. For APO/FPO orders, we will not ship items that are restricted or prohibited by U.S. Postal regulations. For APO/FPO orders, we will not ship items that are fragile, perishable, or flammable.

NOTE: We always ship orders by SAM whenever package size and weight permit.

PAL: We will ship orders by PAL whenever package size and weight permit. For APO/FPO orders, we will ship only Class A or B merchandise. For APO/FPO orders, we will not ship Class B or Class C merchandise. For APO/FPO orders, we will not ship items that are restricted or prohibited by U.S. Postal regulations. For APO/FPO orders, we will not ship items that are fragile, perishable, or flammable.

Parcel Post: We will ship orders by Parcel Post whenever package size and weight permit. For APO/FPO orders, we will ship only Class A or B merchandise. For APO/FPO orders, we will not ship Class B or Class C merchandise. For APO/FPO orders, we will not ship items that are restricted or prohibited by U.S. Postal regulations. For APO/FPO orders, we will not ship items that are fragile, perishable, or flammable.

Priority Mail: We will ship orders by Priority Mail whenever package size and weight permit. For APO/FPO orders, we will ship only Class A or B merchandise. For APO/FPO orders, we will not ship Class B or Class C merchandise. For APO/FPO orders, we will not ship items that are restricted or prohibited by U.S. Postal regulations. For APO/FPO orders, we will not ship items that are fragile, perishable, or flammable.

(IMPORTANT) We will ship orders by SAM whenever package size and weight permit. For APO/FPO orders, we will ship only Class A or B merchandise. For APO/FPO orders, we will not ship Class B or Class C merchandise. For APO/FPO orders, we will not ship items that are restricted or prohibited by U.S. Postal regulations. For APO/FPO orders, we will not ship items that are fragile, perishable, or flammable.

Sorry—We can't ship Class B or Class C items to APO/FPO addresses. For more information, call 1-800-222-6161.

RETURNS



To return items by mail: Fill out the "Return or Exchange Form" which accompanied your order.

- To return items by mail, fill out the "Return or Exchange Form" which accompanied your order. If you don't have this form, write your complete name, address, credit card account number (if applicable) and the approximate date of purchase on a piece of paper.
- Enclose this information with the item and mail it to the appropriate Distribution Center for your area (see page 757 of our Fall/Winter Catalog). Please note that Class B items can only be returned via UPS.

Mail Order Blank

and Phone Order Planner

MAIL THIS ORDER TO:
J.C. Penney Company, Inc.
(Find correct address on page 436)

51478067

//

Home Address

Area code _____

Street _____

City _____ State _____ Zip _____

Business Address

Street _____

City _____ State _____ Zip _____

Business Telephone _____

Business Fax _____

Business Hours _____

Work Address

Street _____

City _____ State _____ Zip _____

Former _____

Former _____

Former _____

Former _____

Former _____

Former _____

Former _____

| Qty | Product | Price | Shipping | Tax | Total | Description | Order No. | Ship To |
|-----|---------|-------|----------|-----|-------|-------------|-----------|---------|
| | | | | | | | | |
| | | | | | | | | |
| | | | | | | | | |
| | | | | | | | | |
| | | | | | | | | |
| | | | | | | | | |
| | | | | | | | | |
| | | | | | | | | |
| | | | | | | | | |
| | | | | | | | | |
| | | | | | | | | |
| | | | | | | | | |
| | | | | | | | | |
| | | | | | | | | |
| | | | | | | | | |
| | | | | | | | | |
| | | | | | | | | |
| | | | | | | | | |

- **CREDIT ORDERS** Please complete credit information below. **MAJOR PURCHASE CHARGE** your order must total \$200 or more.
- **SORRY WE DO NOT ACCEPT C.O.D. ORDERS**
- **CASH CUSTOMERS** Please pay by check or money order in U.S. dollars. Do not send stamps or currency. Include payment for shipping and handling charge. See page 436. Orders containing any Class C items must be sent by truck.
- **For additional order blanks—call 1-800-222-6161.**

ENTER TOTAL HERE

Use page 436 for instructions.

CREDIT ORDER **JCPenney Charge** **JCPenney Major Purchase Charge**

Check only ONE box. Enter your account number (Penney # above) with the charge cards below and page 436.

JCPenney Regular Charge

JCPenney Major Purchase Charge

Complete this section if this is a **CASH ORDER**

MERCHANDISE TOTAL \$ _____

AMOUNT FOR DELIVERY \$ _____

SALES TAXES \$ _____ (See page 436)

If you owe money on a previous JCPenney CASH order, please enter that amount \$ _____

Total this order plus balance owed from a previous JCPenney CASH order should be \$ _____ **TOTAL PAYMENT**

Charge this order to my charge account. Amount I have indicated includes shipping and handling charges. (See page 436 for instructions.)

Address _____

City _____ State _____ Zip _____

To SHIP ANOTHER PERSON'S ADDRESS _____

Name (first, middle, last) _____

Address _____

City _____ State _____ Zip _____

Buyers to use and include all J.S. _____

For order _____ U.S. _____

For **JCPenney** use CATALOG

THE JCPENNEY CREDIT CARD ACCOUNT PROGRAM



Regular Charge—Everything we offer in our catalogs and stores can be bought on Regular Charge. Recordkeeping is simple! Our once-a-month statements are complete, permanent records of your purchase.

Major Purchase Charge—Many types of merchandise from our catalog may be charged as major purchases. There is a minimum purchase requirement of \$200. This minimum purchase requirement consists of the cost of merchandise plus transportation-and-handling charges plus sales tax, if applicable. (Individual items need not cost \$200, but the total of all items purchased on any single sales transaction must be \$200.) You don't have to finish payments on your first purchase before you buy again if you have available credit. You can count on payments that stay the same each month unless you add on purchases to a new "highest balance." The monthly payment may vary slightly when shipping and taxes are included.

How To Open A JCPenney Credit Account

If you are not mailing a catalog order and wish to apply for a JCPenney Credit Account, call 1-800-222-6161 and a credit application will be mailed to you for your completion.

If you are mailing a catalog order and you also wish to apply for a JCPenney Credit Account, read the following Credit Card Account Agreement thoroughly, and sign on page 439.

THIS AGREEMENT GIVES YOU THE INFORMATION YOU NEED TO CHARGE A PURCHASE ORDER TO A CREDIT ACCOUNT IF YOUR APPLICATION IS APPROVED. YOU WILL RECEIVE A COPY OF ALL THE CREDIT TERMS THAT WILL APPLY TO YOUR ACCOUNT WHEN YOU RECEIVE YOUR JCPENNEY CREDIT CARD(S).

Then complete the application on page 439 and sign it. This verifies that you've read the Credit Card Account Agreement below and that the information you've supplied on the JCPenney Credit Account Application is accurate. Please print and use a ballpoint pen (not a felt tip) when you fill out the application. Mail the application, with your order, to the Atlanta or Milwaukee Distribution Center, c/o New Accounts Department, to the appropriate address on page 436.

If you live in Arkansas, Delaware, Hawaii, North Dakota, or West Virginia, the following Credit Agreement does not apply to you. Please call the 800 number above and a credit application will be sent to you. If you live in Puerto Rico, the following Credit Agreement also does not apply. You will receive a separate JCPenney Credit Agreement for the correct Credit Agreement.

JCPenney Credit Card Account Agreement

This Credit Agreement does not apply to customers who live in Arkansas, Delaware, Hawaii, North Dakota, or West Virginia. It also does not apply to customers whose accounts will be billed by JCPenney's Credit Office in Puerto Rico. See the **How To Open A JCPenney Credit Account** box above.

In this agreement, *you* and *your* mean anyone who has applied for and been accepted for a JCPenney Credit Account. *We*, *us*, and *our* mean the J. C. Penney Company, Inc., P.O. Box 10001, Dallas, Texas 75301-0001.

To find out if there have been any changes to the credit terms of this agreement, write to JCPenney Credit Department, P.O. Box 300, Dallas, TX 75221.

Grace Period—You do not pay any finance charge if there is no previous balance or if credits and payments made within 25 days of the current billing date equal the balance at the beginning of the period.

Finance Charge—Finance charge not in excess of that permitted by law will be assessed on the outstanding balance from month to month. We figure the finance charge by applying the periodic rate(s) for your state to the average daily balance (ADB) of your account. See **Balance Computation Methods** below.

Finance Charge Rates—Following are the periodic rates throughout the United States:

| | PERIODIC RATE | ANNUAL PERCENTAGE RATE | Portion of Average Daily Balance to Which Applied | FINANCE CHARGE |
|----------------|---------------|------------------------|---|----------------|
| Alabama | 1.75% | 21% | \$750 or less | 50c |
| | 1.5% | 18% | over \$750 | |
| Arizona | 1.5% | 18% | \$1,000 or less | 50c |
| | .66% | 7.92% | over \$1,000 | |
| California | 1.65% | 19.8% | Entire | 50c |
| Colorado | 1.5% | 18% | | None |
| Connecticut | 1.75% | 21% | | None |
| Delaware | 1.5% | 18% | | 50c |
| Florida | 1.75% | 21% | \$1,000 or less | 50c |
| | 1.2% | 14.4% | over \$1,000 | |
| Georgia | 1.7% | 20.4% | Entire | 50c |
| Illinois | 1.67% | 20.04% | Entire | 50c |
| Indiana | 1.75% | 21% | \$500 or less | None |
| | 1.5% | 18% | over \$500 | |
| Iowa | 1.75% | 21% | | 50c |
| Kansas | 1.75% | 21% | | 50c |
| Mississippi | 1.75% | 21% | | 50c |
| Missouri | 1.75% | 21% | | 50c |
| Montana | 1.75% | 21% | | 50c |
| Nebraska | 1.75% | 21% | | 50c |
| Nevada | 1.75% | 21% | | 50c |
| New Jersey | 1.75% | 21% | | 50c |
| New York | 1.75% | 21% | | 50c |
| North Carolina | 1.75% | 21% | | 50c |
| Ohio | 1.75% | 21% | | 50c |
| Oklahoma | 1.75% | 21% | | 50c |
| Oregon | 1.75% | 21% | | 50c |
| South Carolina | 1.75% | 21% | | 50c |
| South Dakota | 1.75% | 21% | | 50c |
| Tennessee | 1.75% | 21% | | 50c |
| Texas | 1.75% | 21% | | 50c |
| Utah | 1.75% | 21% | | 50c |
| Vermont | 1.75% | 21% | | 50c |
| Virginia | 1.75% | 21% | | 50c |
| Washington | 1.75% | 21% | | 50c |
| West Virginia | 1.75% | 21% | | 50c |
| Wisconsin | 1.75% | 21% | | 50c |
| Wyoming | 1.75% | 21% | | 50c |
| Except P.R. | 1.75% | 21% | | 50c |

There is no minimum monthly finance charge if you have only a Major Purchase balance.

In Texas—Your variable finance charge rate is the Market Competitive Rate ceiling established under Texas law. The Market Competitive Rate ceiling is determined by the Texas Consumer Credit Commissioner and published in the Texas Register in September of each year. Any change in the ceiling published during September will be effective beginning October 1 of each year. An increase in the rate could lengthen the payment period.

Balance Computation Method—Average daily balance method (including current purchases) except in the states of ME, MA, MN, MT, NE, and NM where the average daily balance method (excluding current purchases) is used.

- To get the average daily balance, we take the beginning balance each day, add new purchases, and subtract payments and credits. In ME, MA, MN, MT, NE, and NM, current purchases are not included during the billing period in which they were made. In CA, LA, MS, and NM, unpaid finance charges from a previous billing period are not included.
- We add all the daily balances for the billing period and divide the total by the number of days in that period. This gives us the average daily balance.
- We figure the average daily balance separately for a Regular Charge balance and a Major Purchase balance. We add these average daily balances to get the account's total average daily balance.

Excluded from finance charge calculation are insurance premiums, returned check fees, and late payment fees.

Returned Check Fee—If a check sent as payment on your account and, or for insurance premiums, is returned unpaid by your bank, we may charge you a reasonable returned check fee.

Late Payment Fee—For the states listed below, we may assess a late payment fee for each required payment (excluding any insurance premium, returned check fee, and previously assessed late payment fee) that is not received from you within two consecutive billing periods. If you live in AL, AZ, CA, FL, KY, MT, OH, TX, or outside the U.S. (except for P.R.), the late payment fee is 5% of the late payment, but not more than \$5.00 (\$3.00 in OH). In MA, the late fee is 5% of the outstanding balance when the payment was due, but not more than \$5.00. If you live in CO, GA, ID, IL, IN, KS, LA, MD, MS, MO, NV, NH, NY, NC, OK, OR, SD, UT, VA, WA, the late payment fee is \$5.00; the late fee is \$4.00 in SC and \$2.00 in WI. This fee will be added to your required payment, but will not be subject to any finance charge.

Taxes on Finance Charge—In MS any finance charge assessed on an account is subject to applicable state and local sales taxes. These sales tax rates will change as the laws imposing them change. The current state sales tax rate is 7%. The current combined tax rate for Tupelo is 7.25%.

Payment Requirements—You agree to pay for all charges to your account made by you, a person authorized by you, or from which you receive a benefit. You also agree to pay finance charges, other charges, and fees applicable to your account. You can pay your entire account balance at any time. When your account has a balance, you agree to pay at least the required payment amount due each month, plus any past due amount, late fee, and returned check fee. Your required payment may also include any insurance premium if your policy is billed with your account.



A
24.99
Radio with
Cassette
Player



B
29.99
Portable
Stereo

Gifts Under \$30

Soundesign®

A Three Cool Colors! Cassette recorder has auto stop and records from radio. Built-in condenser microphone for recording live. Auto Frequency Control for improved FM reception. Bass boost switch for deeper sound. One 3-in. speaker with metal mesh grill. Telescopic antenna. Folding carrying handle. 10 1/2" w x 4 1/4" d x 5 in. high. 110V AC UL listed. Uses detachable AC power cord (included) or four D batteries. * Decal sheet included for you to customize unit. Jack for optional earphones (not included). Imported from China. **

Colors: 01 pink, 02 blue, 82 black
X 580-2376 C (3/20 lbs.) **24.99**

B Fun Colors and Traditional Black— sure to please everyone on your holiday list! Easy one-touch record from radio or live with built-in condenser microphone. Automatic level control for quality recording. Auto stop. Phased Locked Loop (PLL) MPX circuitry for improved FM stereo separation. High-performance full range 3-in. speakers with EXB sound for enhanced bass. Folding carrying handle. Jack for optional headphones (headphones sold on page 452). Telescopic swivel antenna. 14 1/2" w x 5 1/4" d x 5 1/2 in. high. 110-120V AC UL listed. Use detachable AC cord (included) or four C batteries. Imported from China. **

Colors: 35 purple, 01 pink, 82 black
X 580-0735 C (4/10 lbs.) **29.99**

C Bass Boost Enhances Lower Frequencies. Lightweight stereo headphones included. PLL MPX circuitry for improved FM stereo separation. Carrying strap. 5 1/2" w x 1 1/2" d x 3 1/2 in. high. Uses two AA batteries. * Can run on AC with adapter (not included). Decal sheet included for you to customize unit. Imported from China. **

Colors: 02 blue, 01 pink, 82 black
X 580-2368 C (1 lb.) **23.99**

* Batteries not included, sold on page 562.
** Warranted by manufacturer. See page 432 for details.

C
23.99
Personal
Stereo





1 79.99

59.99

2

Radios with a

1 & 2 AM/FM Radios with Cassette Player. Lighted radio panels. Single 4-in. speaker. Built-in AM/FM antenna. 120V, AC. UL listed. Imported from China.*

1 Replica of '60s Seeburg® Jukebox. Front song title panel list lifts to reveal radio dial. Light switch has on/off or blinking position. Cloth-covered speaker. Automatic Frequency Control (AFC) for improved FM reception. Hand-crafted cabinet of oak veneer over wood products. 9" w. x 7" d. x 14 in. high.

X 580-2392 A (10.30 lbs.) 79.99

2 Replica of Wurlitzer® Juke Box. On/off light switch on cabinet lights up front panels of radio. Multi-colored display and chrome-plated accents. Front panel shows 'oldies' song titles, flips down to reveal radio dial. Lighted window shows miniature, decorative 78-rpm turntable and records. Hand-crafted cabinet of oak veneer over wood products. 10" w. x 6" d. x 14" in. high.

X 580-2400 A (9.50 lbs.) 59.99

3 & 4 Harley-Davidson® Radios. Quality construction with chrome-plated carbon steel handlebars, zinc-alloy eagle and durable ABS plastic cabinet. DC input jack. Imported from China.*

3 AM/FM Radio with Cassette Player. Squeeze hand lever for engine sound. Rotary volume and tuning controls. 4-in. full-range speaker. Telescopic antenna. Carry handle. Uses four 'D' batteries.** 9" w. x 6" d. x 13" in. high.

X 580-2384 A (5.50 lbs.) 69.99

4 AM/FM with AFC. Volume-on-off control located on tank. One 3-in. speaker. Telescopic antenna. Uses four 'C' batteries** or 120V, AC. UL listed AC adapter (included). 15" w. (including handlebars) x 16" d. x 9 in. high.

X 580-0529 A (6.50 lbs.) 99.99

5 Detailed Styling of the Front and Back of a True Classic—The '57 Chevy. Cassette player with automatic stop. Parking lights illuminate when AM/FM radio is on. Telescopic antenna. Carry handle. Two 3-in. full-range stereo speakers in headlights. Uses six 'C' batteries** or 120V AC. UL listed AC adapter (included). 14" w. x 7" d. x 8" in. high. Imported from China.*

Colors: 03 red, 30 turquoise
X 580-0503 C (6.70 lbs.) 49.99

6 Replica Gas Pump AM/FM Radio with Cassette. AFC for better FM reception. Cassette has automatic stop. Globe lamp shade can be used as a night light. Cassette storage compartment. Crank handle tuning control. 3x5-in. oval speaker. Plastic case. 110-120V AC. UL listed. 10" w. x 5" d. x 23 in. high. Imported from China.*

X 580-0891 A (8.80 lbs.) 99.99

7 Hang This Dashboard Poster AM/FM Radio and turn the music on. Separate knob to illuminate speedometer. 4-in. speaker. Analog 3-hand clock. Wood frame with matte black finish. acrylic front cover. ABS plastic buttons and knobs with chrome plating. 41 wide x 24 high x 2 1/4 in. deep. Clock uses one 'AA' battery.** 120V, AC. UL listed. AC adapter included. Imported from China.*

X 580-2418 A (20.50 lbs.) 99.99

*Warranted by manufacturer. See page 432 for details.

**Batteries not included. sold on page 562.

Harley-Davidson bedding sold on page 227. phone, page 476.

[1]-[3] & [6] are cassette players. do not record.



3 69.99

99.99

4



'57 Chevy

49.99

5



6

99.99



7

99.99

Radio mounts on wall—beautiful poster effect! 41x24x2 1/4" deep.

Dial, volume and tuning knobs

Classic Touch

8 & 9 Nostalgic AM/FM Radios and Cassette Players.

Hand-crafted cabinet of oak veneer and wood products. Die-cast metal nameplate and dial frame. Automatic Frequency Control (AFC) for better FM separation. Fast-forward control on cassette player. Woven grill cloth over 4-in. speaker. Illuminated dial scale. Internal AM, external FM antennas. Imported from China. *NOTE: Cassette players only, do not record.

■ **1930s Era Radio.** Brass-tone decorative handle. 10 1/2" w. x 8 1/2" d. x 14 1/4" in. high (7.90 lbs.)
X 580-2434 A **59.99**

■ **1930s Era Radio.** Adjustable tone controls for bass and treble. 12" w. x 7" d. x 13" in. high (8.70 lbs.)
X 580-2442 A Oak finish
X 580-2459 A White finish Each **59.99**

■ **10 to 14 WWII-Style Radios with Cassette Players.** Hand-crafted cabinet of oak veneer over wood products. Illuminated dial scale. AFC locks in FM station. Cassette player with fast-forward. Woven grill cloth over 4-in. speaker. Internal AM and external FM antennas. [10] is 12" w. x 7" d. x 7" in. high. [11]-[13] are 13" w. x 7" d. x 7 1/2" in. high. Imported from China. * (8.20 lbs.) NOTE: Cassette players only, do not record.

X 580-2467 A [10] Oak finish
X 580-2475 A [11] Oak finish
X 580-2483 A [12] White finish
X 580-2491 A [13] Green finish Each **59.99**

■ **14 1940s Era Floor-Standing Console.** 20" w. x 10" d. x 35 1/2" in. high (52.70 lbs.)
X 580-2426 A Oak finish **189.99**

*Warranted by manufacturer. See page 432 for details.
All items on this page are 110V AC UL listed.

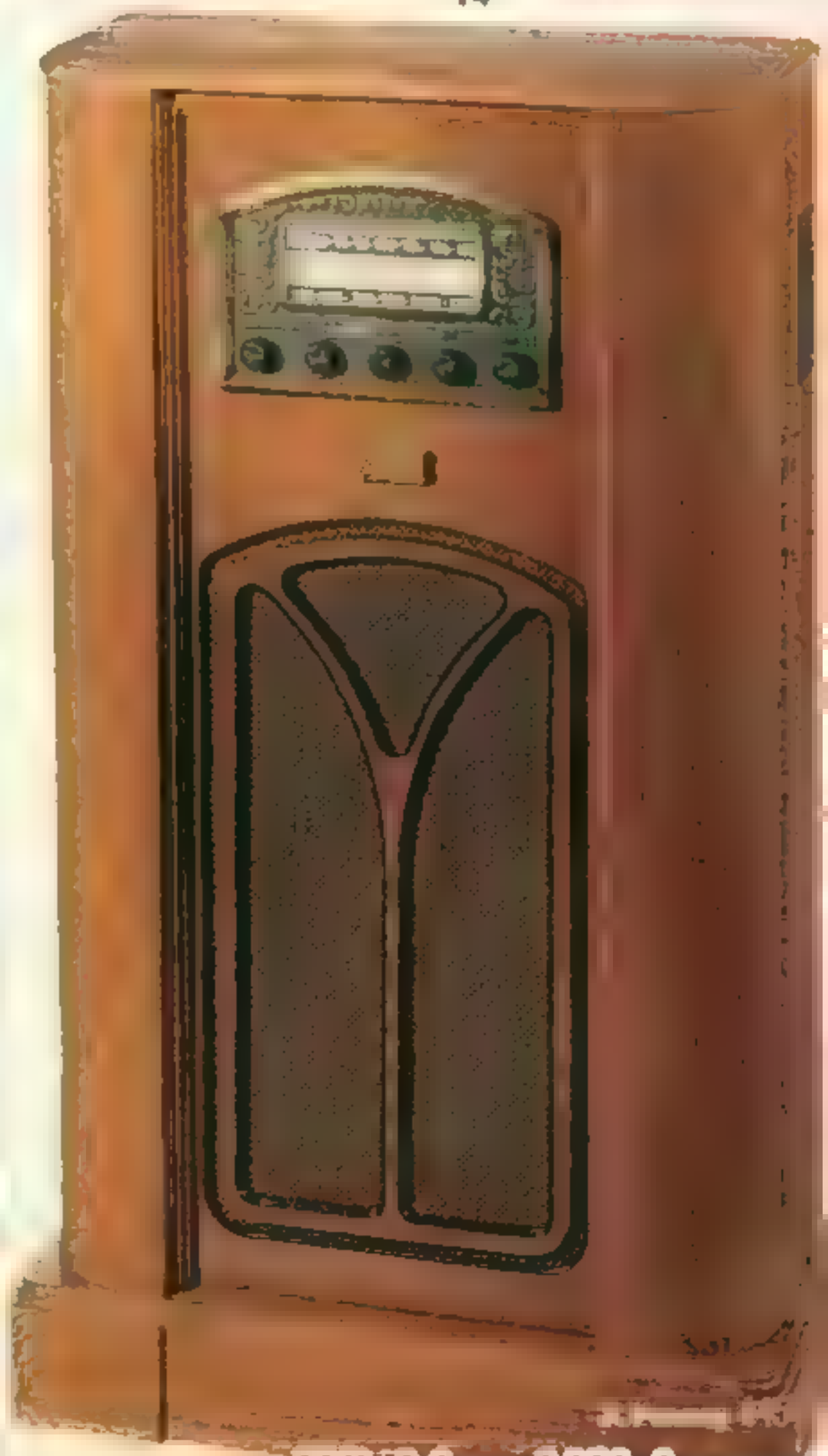



1

119.99

Sony® Dream Machine® Stereo CD Player/Clock Radio

1 Awaken to the Sound of Compact Disc. AM/FM radio or buzzer alarm. Wake to any track on the CD. Radio sleep timer allows you to fall asleep to the radio. Dual alarm setting allows alarm to go off at different wake-up times. Snooze alarm. Radio has regular bar tuning. Large LCD clock display. Self-powered back-up system for clock. Back light display for viewing at night. 13 in. x 8 in. d. x 4 in. high. * Imported from Japan or Malaysia.

X 580-2160 A (16 lbs) **119.99**



2 **99.99**

Priced Down \$30

Memorex® Stereo CD Player/Clock Radio

2 Wake to CD Player, AM/FM Radio or Alarm. Sleep timer allows you to fall asleep to radio or CD player. Xtra Bass Boost system for full, rich sound. Gentle wake alarm gradually increases in volume. Snooze alarm. CD player plays 3 or 5 in. CDs. Skip function. Radio has regular analog tuning. Backlight display for viewing at night. In case of power failure clock uses one 9V battery. * Headphone jack (headphones sold on page 452) and auxiliary jack which allows you to plug CD player into home stereo. 14 in. w. x 8 in. d. x 3 in. high. Imported from China. * From Spring '94 Catalog, page 702.

X 580-0552 A (4.50 lbs) **Was \$129.99 now 99.99**



Soundesign®

3 **39.99**

only till 1/3/95. Phone Cassette



24.99

only till 1/3/95 Jumbo LED Display



5 **29.99**

Both with cassette player!

6 **49.99**



24.99

only till 1/3/95 Cassette Player



39.99

Yorx®

Speakers wrap around = swing out from unit.

8

3 to 8 AM/FM Clock Radios. Wake to radio or alarm. All except [4] include cassette. All except [5] have snooze alarm. [3]-[8] include battery back-up that keeps clock on time during power failures (require one 9V battery). * Imported from China.

3 Only Till Jan. 3, 1995. Save \$10. After Order at Reg. Price Telephone has lighted 12 digit plastic keypad. High or low ring switch. Last number redial and volume boost switch on handset. Hearing-aid compatible. Gentle wake buzzer alarm gradually increases in volume. 9 in. w. x 5 in. d. x 4 in. high.

Colors: 27 green, 15 ivory, 82 black, 88 burgundy
X 580-2178 C (3.50 lbs) **After 1/3 \$49.99, till 1/3 39.99**

4 Only Till Jan. 3, 1995. Save \$10. After Order at Reg. Price Jumbo LED display is 1.4 in. high and easy-to-read. Gentle wake alarm. Selectable night light. 3-in. speaker. 8 in. w. x 3 in. d. x 4 in. high. Colors: 78 white, 27 green, 82 black.
X 580-2228 A (2.50 lbs) **After 1/3 \$34.99, till 1/3 24.99**

5 Euro-Style with Cassette Player. Wake to cassette, radio or alarm. Dual alarms for different wake-up times. Gentle wake alarm gradually increases in volume. Large LED clock display 10 in. w. x 4 1/2 in. d. x 4 in. high.
X 580-2210 A (2.80 lbs) **29.99**

6 AM/FM Stereo Cassette. LED display with high/low dimmer. Wake to cassette, radio or alarm. 11 in. w. x 4 d. x 6 1/2 in. high.
X 580-2194 A (3.90 lbs) **49.99**

7 Only Till Jan. 3, 1995. Save \$15. After Order at Reg. Price Cassette player. 5 in. w. x 5 d. x 5 1/2 in. high. Colors: 78 white, 01 pink, 27 green, 82 black.
X 850-3724 C (2.40 lbs) **After 1/3 \$39.99, till 1/3 24.99**

8 Ergonomic Design with Swing Out Speakers for great stereo sound. Remote control with sleep and snooze button (uses two AAA batteries). * Built-in Automatic Frequency Control for better reception. LCD clock with dimmer switch. Cassette player has auto stop. Dual alarm setting allows alarm to go off at different wake-up times. 19 in. wide with speakers expanded (8 in. wide with speakers closed) x 6 deep x 5 1/2 in. high.
X 580-2202 A (4.10 lbs) **39.99**

9 TV-Weather Band Radio with Cassette. Instant weather button gives you fast access to National Weather Service broadcasts. Receives audio portion of TV channels 2-13. 2-way speaker system for full range of sound. Built-in microphone to record live or from radio. Uses four 'D' batteries. * or AC power cord (included). 12 1/2 in. w. x 5 1/4 d. x 4 in. high. Imported from China. *
X 580-2236 A (4.50 lbs) **44.99**

* Warranted by manufacturer. See page 432 for details.
* Batteries not included, sold on page 562.
* Airtime on this page are 11/3/95, AC, UL listed.

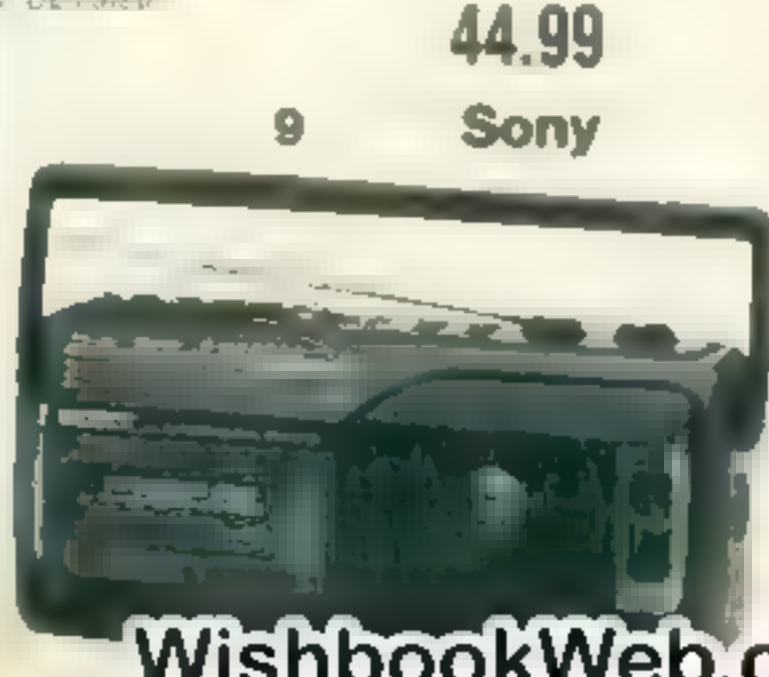

9 **44.99 Sony**



10 **249.99**
or \$16mo.*
Sony® Car Discman®

11 **179.99**
Sanyo®

Personal Compact Disc Players

10 to 14 Use Two "AA" Alkaline Batteries ** or detachable AC adapters (included) 110/120V, AC UL listed [11]-[14] include stereo headphones and have auto power off to save battery life [11] & [12] come with rechargeable nickel cadmium (NiCd) batteries [10]-[12] have 8X oversampling and one-bit digital-to-analog (D/A) converter, include car accessories (except [12]) and connecting cord for home use. †

10 Hydro-Suspension Anti-Shock Protection helps keep internal components from skipping. Digital Signal Processing with Mega Bass™ vocal and car settings. 22-track programming. Illuminated digital settings in green or amber. Up to five hours of play from alkaline batteries during portable use. 5 1/2" w. x 6 1/4" d. x 1 1/2" in. high. Imported from Japan & Malaysia.
X 580-2244 A (3 lbs.) \$16 monthly* or **249.99**

11 Digital Anti-Shock Circuitry helps eliminate skipping. Also accepts 3-in. CDs. 3-beam laser tracking. Plays up to 16 tracks in any order you choose. 3-position equalization system allows you to tailor music to your taste. 5 1/2" w. x 6 1/4" d. x 1 1/2" in. high. Imported from China.
X 580-2251 A (2 lbs.) **179.99**

12 Rechargeable CD Player with electronic shock protection. Mega Bass sound system. Plays up to 16 selections in any order you choose. Up to nine-hour playback with alkaline batteries. 5 1/2" w. x 6 1/4" d. x 1 1/2" in. high. Imported from Japan or Malaysia.
X 580-2269 A (3 lbs.) **169.99**

13 CD Player with Large XBS® Headphones. Pop-up disc eject system—top fully opens for easy disc change. Heat-resistant case. Plays 24 tracks in any order you choose. 8X oversampling. MASH one-bit D/A conversion system. Also accepts 3-in. CDs. Repeat/skip/search/memory recall keys. Up to eight hours playback with alkaline batteries. LCD display. 5 1/2" w. x 6 1/4" d. x 1 in. high. Imported from Japan.
X 580-2277 A (2.84 lbs.) **119.99**

14 CD Player with BASSXPANDER Sound System. 8X oversampling. Plays 16 tracks in any order you choose and has 3-mode repeat function. Multi-function LCD display. 5 1/2" w. x 6 1/4" d. x 1 1/4" in. high. Imported from China.
X 580-2285 A (2 lbs.) **99.99**

Sony Cassette Recorders

15 to 17 Voice-Operated Recording records only when sound is present. Automatic recording level control. Automatic shut-off. Easy one-touch recording. Cue and review with slide control. [15] and [17] have microphone jack. [15]-[17] have earphone jack. Use two "AA" alkaline batteries,** except [15] comes with two (NiCd) batteries. Imported from Japan or China. †

15 Micro Cassette with Three-Digit Tape Counter allows user to locate specific location on tape. 2-speed record and fast playback. LED battery level indicator. AC adapter and battery charger (included). 2 3/4" w. x 1 1/4" d. x 4 3/4" in. high.
X 580-2343 A (1.30 lbs.) **59.99**

16 Micro Cassette with two-speed record and fast playback. LED battery level indicator. 2 3/4" w. x 1 1/4" d. x 4 3/4" in. high.
X 580-2335 A (0.50 lb.) **39.99**

17 Standard Cassette has Flat Microphone for recording in large areas. Three-digit tape counter. Battery level indicator. High-low microphone sensitivity switch. Pause switch for instant on-the-spot editing. 3 3/4" w. x 1 3/4" d. x 5 in. high.
X 580-2350 A (1 lb.) **44.99**



15 59.99 **16 39.99** **17 44.99**



12 **169.99**
Sony

14 **99.99**
Sanyo

13 **119.99**
Panasonic®

Personal AM/FM Stereo Cassettes with Headphones

18 to 22 Auto Reverse Playback (except [22]) [18]-[20] have anti-rolling mechanism, metal tape capability and local D/X switch. Use two "AA" batteries.** [18]-[20] imported from Malaysia. [21] and [22] imported from China. †

18 Water-Resistant Sports Design in durable ABS plastic. Removable rubber grip. Mega Bass sound. Dolby® noise reduction. 4 1/4" w. x 2 d. x 4 3/4" in. high.
X 580-2293 A (0.80 lb.) **79.99**

19 Ten Station Digital Presets. LED clock with alarm. Automatic shut-off on cassette player. 4 1/4" w. x 1 1/4" d. x 3 1/2" in. high.
X 580-2301 A (1 lb.) **59.99**

20 Mega Bass® Sound System. Automatic shut-off in playback mode. 3 1/2" w. x 1 1/4" d. x 4 1/2" in. high.
X 580-2319 A (1 lb.) **49.99**

21 Xtra Bass Boost for deep, rich sound. Digital synthesized tuning. 10 station presets. LED display with clock and alarm. Belt clip included. Volume control headphones. 3 1/2" w. x 1 1/4" d. x 5 in. high.
X 580-2327 A (1 lb.) **49.99**

22 Weather-Resistant plastic construction. Xtra Bass Boost. Automatic stop. Volume control headphones. Belt clip included. 5 w. x 1 1/4" d. x 4 in. high.
X 580-2152 (1 lb.) **24.99**

*Charge It As a Major Purchase—See Page 438.
**Batteries not included. Sold on page 562.
†Warranted by manufacturer. See page 432 for details.
Dolby is a registered trademark of Dolby Laboratories, Inc.



79.99 **18**
Sony Walkman®

59.99 **19**
Sony Walkman

49.99 **20**
Sony Walkman



49.99 **21**
Memorex®

24.99 **22**
Memorex

Portable Stereos with CD [A]-[D] & [F]-[I]

Enjoy the quality of compact disc stereo sound with the convenience of portability.



329.99
or \$18 mo.*

Sony®

- 6-disc CD player
- Programs up to 10 tracks
- Mega Bass® sound system
- Single cassette

A to D Programmable CD Players with 3-beam laser pickup that plays selections in any order you choose. Features also include cassette deck, AM-FM stereo tuner and detachable speakers. Jack for optional headphones (headphones sold on page 452). Batteries for units are not included (sold on page 562); batteries for remote controls ([A]-[C]) are included. Detachable power cord included for AC operation.

A 8X Oversampling, One Bit Digital-to-Analog (D/A) converter. Synchronized CD-to-cassette dubbing. Automatic Music Sensor (AMS) allows CD to skip tracks or replay same track. Also includes Electronic Sound Mode which allows you to change equalizer via remote control. Surround sound mode. 4-in. speakers. Bass boost microphone input jack. Uses eight D batteries (25' w x 10' d x 10' in. high). ** Imported from Korea. (23.90 lbs.)

X 580-1998 A..... \$18 monthly* or **329.99**



299.99
or \$17 mo.*

Sony

- Synchronized CD-to-cassette dubbing
- Mega Bass sound system
- Dual cassettes with high-speed dubbing

B One-Bit D/A Converter for Clean Audio. 8X oversampling. Digital tuner with with 12 FM/12 AM station presets. Five-pattern electronic sound modes (pop/rock/jazz/blues/vocal) for preset equalization. can be selected via remote. Introscan™ feature allows you to play a ten-second sample from the beginning of each track. Programs up to 16 tracks. Remote control operates tuner, drawer-type CD, sound mode, bass and volume. Backlit LCD. Microphone and headphone jacks. Uses eight D batteries for unit and four AA batteries for clock/timer. 25' w x 9' d x 8 1/2' in. high. ** Imported from Korea. (20.30 lbs.)

X 580-0610 A..... \$17 monthly* or **299.99**



199.99
or \$15 mo.*

Sony

- 8X oversampling
- Introscan™/disc repeat
- Dual cassettes with high-speed dubbing

C Synchronized CD-to-Cassette Dubbing. 34-track programming. One-bit D/A converter for clear sound. AMS. 3-band rotary graphic equalizer. Mega Bass sound system. Full auto-stop in playback record modes. Uses eight D batteries. 25' w x 9' d x 7 1/2' in. high. ** Imported from Korea. (13.50 lbs.)

X 580-0941 A..... \$15 monthly* or **199.99**

D Micro-Size 16-Track Programmable CD Player. Exceptional sound for small areas! 3-band graphic equalizer. CD-to-cassette dubbing. Auto stop. Uses eight D batteries. 18' w x 9' d x 9' in. high. ** Imported from China. (20.90 lbs.)

X 580-2517 A..... **129.99**

*Charge It As a Major Purchase—See Page 438.

**Warranted by manufacturer. See page 432.

† All items on this page are 110/120V AC. UL listed.



129.99

Memorex®

- Repeat and random play
- Single cassette



49.99

Soundesign® Portable Stereo

E Dual Cassettes Have High-Speed Dubbing and continuous play. Auto stop. Detachable, 4 1/2-in. speakers. 3-band equalizer. AM-FM stereo tuner. Headphone jack (headphones sold on p. 452). Uses six D batteries (not included, sold on p. 562) or AC power cord (included). 21' w x 6' d x 9' in. high. ** Imported from China. (11 lbs.)

X 580-2525 A..... **49.99**

F Random Playback for CD Player. 4X oversampling. Auto stop. Automatic Level Control. Accepts 3- and 5-in. CDs. Variable X-BASS control for enhanced bass sound. 4-band graphic equalizer to tailor sound to your taste. AM/FM stereo tuner. 2-way speakers with 4-in. woofers and 2-in. tweeters. LCD display for CD player. Uses eight "D" batteries** or AC power cord (included). 21½ w. x 10½ d. x 9¼ in. high. † Imported from Malaysia.
X 580-2533 A (18 lbs.) \$15 monthly* or 199.99



Disc changer shuffles left or right to retrieve your selected disc and carry it to the playback tray. Stores up to five discs.

199.99

or \$15 mo.*

Sharp®

- 5-disc CD player
- Plays up to 32 selections in any order you choose
- Dual cassettes with high-speed dubbing
- CD-to-cassette synchronized dubbing



Portable Stereo with CD player

G AM/FM Tuner with 30-Station Preset Memory. Synchronized CD-to-cassette dubbing. Lighted digital display. Automatic recording volume level control and continuous play. 4-in. full-range speakers. CD player has auto program search system. Accepts 3- and 5-in. CDs. Uses AC power cord (included) or eight "D" batteries for stereo and two "AA" batteries for station preset memory. ** 20½ wide x 9½ deep x 6½ in. high † Imported from Malaysia. (8.70 lbs.)

X 580-2541 A **139.99**

H&I Enjoy the Clean, Dynamic Sound of Compact Disc. † Plays up to 21 CD tracks in any order you choose. 3-beam laser pickup and 16-bit digital-to-analog converter for stable tracking and clear playback. AM/FM stereo tuner. Full-range speakers. Jack for optional headphones (sold on page 452). Use eight "D" batteries** or AC power cord (included).

H Dual Cassette Player/Recorder with High-Speed Dubbing. automatic recording volume level control and continuous play. Top-loading programmable CD player. Repeat play and skip search. 3-band graphic equalizer tailors audio to your taste. XTRA Bass Boost for deep rich sound. Built-in microphone. 23 wide x 8½ deep x 7½ in. high † Imported from China. (12 lbs.)

X 580-0768 A **129.99**

I Cassette Player/Recorder with Full Auto Stop. Tone control. Repeat play on one track or entire CD. 16½ wide x 8¾ deep x 5½ in. high † Imported from China. (6.70 lbs.)

X 580-2558 A **99.99**

Portable Stereos with Cassette

J Built-in Microphone lets you record live or radio-to-cassette or cassette-to-cassette. Dual cassettes with high-speed dubbing. Expanded Bass Sound. Uses 6 "C" batteries** or AC power cord (included). 19½ wide x 6½ deep x 6 in. high † Imported from China. (5.50 lbs.)

X 580-2566 A **49.99**

K Continuous Play and Full Auto Stop dual cassette player/recorder. AM/FM stereo tuner with 3-band graphic equalizer. Detachable personal cassette player has digital clock. Stereo headphones included with personal cassette. Microphone (included) lets you sing along with your favorite songs and make your own tape. mixing control lets you adjust microphone's volume level. Can also be used as a personal PA system. 2-way speakers with 4-in. woofer and 1-in. piezo tweeter. Bass Boost switch for enhanced lower frequencies. Main unit uses six "D" batteries** or AC power cord (included). Detachable personal cassette player is powered by two "AAA" batteries** or by main unit's power source. 22½ wide x 6½ deep x 8½ in. high. † Imported from China. (9 lbs.)

X 580-0628 A **69.99**

*Charge It As a Major Purchase—See Page 438.

**Batteries not included. (sold on page 562)

†Warranted by manufacturer. See page 432 for details.

‡ All items on this page are 110-120V, AC, UL listed.

Choose Our Convenient
In-Store Pick Up
or Home Delivery!
1-800-222-6161

139.99

Sharp®

- 4X oversampling
- Dual cassettes



129.99

Memorex®
• Auto reverse

99.99

Memorex

- Single cassette

49.99

Soundesign®
• Auto reverse



Triple cassette with "Play-n-Sing"

Detachable cassette



69.99

Yorx®

JCPenney 449



99.99
JCPenney

- Dual cassettes
- 3-band graphic equalizer

Tabletop Stereos

All systems on these two pages feature **AM/FM stereo receiver, remote control and headphone jacks (except [F]).**
Headphones sold on page 452.

A High-Speed Dubbing. Records deck-to-deck, radio-to-cassette and album-to-cassette. Turntable has 33 $\frac{1}{3}$ - and 45-RPM speed selections. Stereo 14 $\frac{1}{2}$ " wide x 12 $\frac{1}{2}$ " deep x 12 $\frac{1}{2}$ " in. high. Speakers, each 7 $\frac{1}{2}$ " wide x 5 $\frac{1}{2}$ " deep x 10 $\frac{1}{2}$ " in. high. Imported from Malaysia.*
X 873-2463 A (22 lbs.) **99.99**

B CD Player Plays up to 20 tracks in any order. High speed dubbing cassette deck with continuous play. Expanded Bass for rich sound. 3-band graphic equalizer. 2-way speakers with 5-in. woofers and 2-in. tweeters. Stereo 10 $\frac{1}{2}$ " wide x 7 $\frac{1}{2}$ " deep x 14 $\frac{1}{2}$ " in. high. Speakers, each 7 $\frac{1}{2}$ " wide x 6 $\frac{1}{2}$ " deep x 14 in. high. Imported from China.*
X 873-0137 A (22 lbs.) **179.99**

C Programmable CD Player with 20-track memory. Digital tuner with 24 station presets. 5-band preset graphic equalizer. High-speed dubbing cassette deck. Digital clock. Stereo 10 $\frac{1}{2}$ " wide x 11 $\frac{1}{2}$ " deep x 13 in. high. Speakers, each 7 $\frac{1}{2}$ " wide x 7" deep x 13 in. high. Imported from China.*
X 873-1812 A (25 lbs.) \$15 mo.** or **199.99**

D CD Player plays up to 32 tracks in any order. Receiver has 40 station presets (20 AM, 20 FM). Cassette deck has auto stop. X-Bass system. 4-in. full-range speakers. Stereo 10 $\frac{1}{2}$ " wide x 10 $\frac{1}{2}$ " deep x 12 $\frac{1}{2}$ " in. high. Speakers, each 6 $\frac{1}{2}$ " wide x 10 $\frac{1}{2}$ " deep x 5 $\frac{1}{2}$ " in. high. Imported from Malaysia.*
X 873-2075 A (17.40 lbs.) ... \$15 mo.** or **219.99**

Free Heartland Music Catalog!

JCPenney Presents Heartland Music—America's #1 Music Catalog. Specially priced cassettes and CDs featuring the finest collections of hit music ever recorded—most not sold in stores! To reserve your free copy now, call 1-800-222-6161. Ask for TA 000-0869 A.



Carry-In Service Agreements. Servicing by VAC Corp. Will be shipped in 3 to 4 weeks. For more information, ask the Customer Service Representative when placing your order, call toll-free 1-800-222-6161.

X 688-2310 FA—9-Mo. for [A], [C] & [E] ... **24.99**

X 688-0413 FA—12-Mo. for [B], [D], [F], [H] ... **29.99**

..... **29.99**

*Warranted: [A] & [C] by JCPenney; [B] & [D] by manufacturer. See page 432 for details.

**Charge It As a Major Purchase—See Page 438.

All systems on this page are 110-120V, AC. UL listed.

We want our products to give you 100 percent satisfaction in every way. Warranties are included with your order. If you'd like a copy before you buy, call 1-800-222-6161.



179.99
Soundesign®

- Top-loading single-disc CD player
- Dual cassettes with synchronized recording



199.99
or \$15 mo.**
JCPenney

- Single-disc CD player
- Dual cassettes



219.99
or \$15 mo.**

- 3-disc rotary CD changer
- Dual cassettes

Sharp®



259.99
or \$16 mo.*
JCPenney

- Carousel drawer-type, 5-disc CD player
- 2-speed turntable
- Dual cassettes with high-speed dubbing

E 24-Track CD Player Music Memory. Phased Locked Loop for improved stereo separation. Digital tuner with 20 station presets. 6-band graphic equalizer tailors sound to your taste. 2-speed (33- and 45-rpm) turntable with cartridge and needle. 2-way speakers with 4-in. woofer allow you to tailor sound to your taste. Stereo. 14 1/2" wide x 12" deep x 17 1/2" in. high. Speakers, each: 7 1/2" wide x 5 1/2" deep x 15 1/2" in. high. Imported from Malaysia. ** (33 lbs.)

X 873-1952 A..... \$16 mo.* or **259.99**

399.99
or \$21 mo.*
Magnavox®

- Single drawer CD player with 7-disc changer
- Dual cassettes with high speed dubbing and auto stop

F Programs Up To 7 CD Tracks. CD player has built-in motorized drawer, repeat disc program, shuffle play and introscan. Receiver has digital auto search tuning, 30-station preset selection and 4-band graphic equalizer. Variable Bass Boost with slider control. Cassette deck has synchronized recording and continuous play. 2-way speaker system with cone tweeters. Stereo. 9 1/2" wide x 11" deep x 14" in. high. Speakers, each: 7" wide x 8" deep x 14" in. high. 12 watts per channel min. RMS, both channels driven at 8 ohms from 50Hz-18KHz with no more than 10% THD. Imported from Singapore. ** (33 lbs.)

X 873-3271 A..... \$21 mo.* or **399.99**

499.99
or \$24 mo.*
Sony®

- Single drawer CD player with 5-disc changer
- Dynamic Bass feedback system for exceptional sound
- Dual cassettes with high-speed

G CD Changer plays up to 32 tracks in any order. 20 track music calendar. Music scan and shuffle repeat play. Dolby B type noise reduction. Receiver has 30-station presets. Dual auto reverse cassette has Synchronized recording start function for accurate CD-to-cassette recording. 3-way speakers with twin ported design. Stereo. 9" wide x 12 1/2" deep x 13" in. high. Speakers, each: 9" wide x 7" deep x 13" in. high. 30 watts per channel min. RMS, both channels driven at 8 ohms from 80Hz-20KHz with no more than 0.9% THD. Imported from Japan. ** (37 lbs.)

X 873-2109 A..... \$24 mo.* or **499.99**



449.99
or \$22 mo.*
Sharp®

- Carousel-type, 5-disc CD player
- 32-track music memory
- X-Bass system for deep, rich sound

H Dual Cassettes with High-Speed Dubbing and Continuous Play. 40 station presets (20 AM/20 FM). 150-track lifetime memory for CD. 2-way speakers with 8-in. woofers and 2-in. tweeters. Stereo. 14 1/2" wide x 14 1/2" deep x 13 1/2" in. high. Speakers, each: 7 1/2" wide x 5 1/2" deep x 12 1/2" in. high. 120 watts per channel min. RMS, both channels driven at 8 ohms from 40Hz-20KHz with no more than 0.9% THD. Imported from Malaysia. ** (26.50 lbs.)

X 873-3156 A..... \$22 mo.* or **449.99**

*Charge It As a Major Purchase—See Page 438.

**Warranted [E] by JCPenney [F]-[H] by manufacturer. See page 432 for details.

† All systems on this page are 110-120V, AC, UL listed

JCPenney 451
WishbookWeb.com

Oak finish

299.99

or \$17 monthly*

Includes CD Player and Turntable

A Record Cassette-to-Cassette, radio-to-cassette, CD-to-cassette and album-to-cassette. Backlit LCD display, 3-band graphic equalizer, 2-in. tweeter and 5-in. woofer for wide frequency range. Jack for optional headphones (sold below). Storage area has metal divider for albums. Glass door on rack has magnetic-touch closure. Rack: 15¹/₂ w x 14¹/₄ d x 31¹/₂ in. high. Speakers, each: 10 w x 8 d x 31¹/₂ in. high. Speakers and rack are of oak-grain vinyl over particleboard and are assembled in U.S.A. Stereo components assembled in China. ** Shipped in two cartons. (81 lbs.)†

X 873C2208 A \$17 mo.* or **299.99**

• CD plays up to 20 selections in any order

• Dual cassettes with high-speed dubbing and continuous play

• Two-speed (33¹/₃ & 45-rpm) semi-automatic turntable

• 2-way speakers

399.99

or \$21 monthly*

5-Disc CD Player and Turntable

B Auto Frequency Control locks in stations. Jack for optional headphones (sold below). 6-band graphic equalizer allows you to customize the sound to your taste. Speakers each have 8 ft. of speaker wire. 6-in. woofer and 2-in. tweeter for wide frequency range. Speakers, each: 11 wide x 9 deep x 38¹/₂ in. high. Rack: 15¹/₂ wide x 14¹/₄ deep x 38¹/₂ in. high. Rack and speakers are of rosewood-grain vinyl over wood products. Rack and speakers made in U.S.A. Components imported from Malaysia. ** Shipped in two cartons. (107 lbs.)†

X 873C3107 A \$21 mo.* or **399.99**

Carry-In Service Agreements. Servicing by VAC Corp. Will be shipped in 3 to 4 weeks. For more information, ask the Customer Service Representative when placing your order (call toll-free 1-800-222-6161)

X 688-2310 FA 9-Mo. for [A] and [B] **24.99**

*Charge It As a Major Purchase—See Page 438.

**Warranted [A] & [B] by JCPenney, [C]-(E) by manufacturer. See page 432 for details.

†Delivery Class C—see page 755 in Fall '94 Catalog.

‡Rack systems on these two pages are 110-120V AC. UL listed.

• Plays CDs randomly or in any order you choose

• Semi-automatic turntable with 33¹/₃ & 45-rpm speeds

• Dual cassettes with high-speed dubbing and continuous play

• Digital AM/FM receiver with 24 station presets

• Bass-reflex, 2-way speakers

Rosewood finish



C **29.99**
23mm-diam. driver unit



D **69.99**
30mm-diam. driver unit

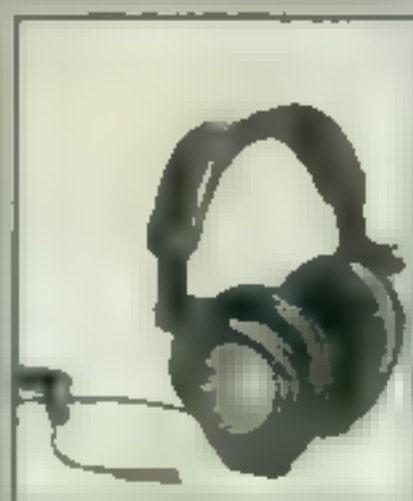

E **99.99**
40mm-diam. driver unit

C to E UniMatch™ Plug for use with standard-size and personal stereo-size headphone jacks. ** 20Hz-20kHz frequency response except [C] is 5Hz-30kHz. Voice coil with copper-clad aluminum wire construction for added sensitivity. Circum-aural design for excellent fit. Lightweight for comfort. Imported from Japan.

C Cord is Over 6¹/₂ Ft. Long. 8¹/₂ w. x 3³/₄ d. x 7³/₄ in. high
X 873-1218 A—(1 lb.) **29.99**

D High-Power Magnet, position of 30mm-diam. driver unit and ceramic composite earcup housing combine for accurate, cleaner sound reproduction. Extra-long cord (almost 10 ft.). Cushioned headband. Self-cleaning, gold-plated plug. 6 w. x 3³/₄ d. x 8 in. high
X 873-1267 A (1.30 lbs.) **69.99**

E Larger Aeronomic Design creates a great eardrum angle. 40mm-diam. driver unit helps create a stronger bass reproduction. Folds easily and has carrying case. Reversible earcups for single monitoring. Cord is over 9³/₄ ft. long. 4¹/₂ w. x 3³/₄ d. x 9³/₄ in. high
X 873-2497 A (1.30 lbs.) **99.99**

699.99

or \$31 monthly*

MCS Series® 100-Watt Rack System with 5-Disc CD Player

1 High-Power Audio! ** Tuner with motorized volume control. Jacks for optional headphones (sold on facing page). Unified remote control. Includes surround sound speakers (also sold separately below). Turntable includes magnetic cartridge and diamond stylus. 3-way speakers with 12-in. woofer and passive radiator, 4-in. midrange and 3-in. tweeter. Speakers, each 14 1/2" wide x 10 1/2" deep x 36 1/2" in. high. Rack overall 18 1/2" wide x 16 1/2" deep x 36 1/2" in. high. Rack and speakers are of vinyl over wood products and are made in U.S.A. Stereo components imported from Malaysia. Shipped in four cartons (193.20 lbs.) †

X 873C1986 A Rosawood finish

X 873C1481 A Oak finish

\$31 mo.* or 699.99

Power Rating for [1]. 100 watts per channel min. RMS, both channels driven at 8 ohms from 40 to 20,000Hz, with no more than 0.9% THD.

2 MCS Series Surround Sound Speakers. ** Place opposite your sound system for a full concert-hall sound experience—music comes from every direction. 5-watts nominal, 10-watts maximum power. Black woodgrain vinyl over wood products. Each 6 1/2" wide x 5 1/2" deep x 8 in. high. Made in U.S.A. NOTE: For use only with stereo systems having surround sound circuitry.

X 873-2158 A (7.30 lbs.) ... Pair 49.99

Rack system includes surround sound speakers, also sold separately.

- ◆ Digital AM/FM receiver with 24 station presets

- ◆ 5-band equalizer

- ◆ Surround sound capability for full "concert-hall" effect

- ◆ Dolby noise reduction helps eliminate tape hiss

- ◆ CD player is 30-track programmable

- ◆ Includes 2-speed (33 1/3- & 45-rpm) semi-automatic turntable

- ◆ Dual cassettes with high-speed dubbing and continuous play

Black

Rosawood finish

Oak finish

999.99

or \$41 monthly*

Sony® 100-Watt Rack System with 5-Disc CD Player

3 Includes Dolby Pro Logic® Surround Sound Circuitry and Speakers. ** Accurately decodes left, right, center and rear channels in Dolby Pro Logic surround sound for full, rich audio. 3-way speakers have 10-in. woofer, 4-in. midrange, and 2-in. tweeter, each measures 14 1/2" wide x 9 1/2" deep x 37 1/2" in. high. Surround sound speakers, each 8 1/2" wide x 6 1/2" deep x 6 1/2" in. high. Center-channel speaker 17 1/2" wide x 6 1/2" deep x 6 1/2" in. high. Rack measures 19 1/2" wide x 18 1/2" deep x 37 1/2" in. high. Glass door for electronics. Speakers and rack of wood-grain vinyl over particleboard; made in U.S.A. Electronics imported from Malaysia or Japan. Shipped in five boxes (232 lbs.) †

X 873C2125 A Black

X 873C2117 A Oak finish \$41 mo.* or 999.99

Power Rating for [3]. 100 watts per channel min. RMS, both channels driven at 8 ohms from 40 to 20,000Hz, with no more than 0.9% THD. Center and surround sound channels 30-watts min. RMS each channel, driven at 8 ohms at 1kHz, with no more than 0.8% THD.

Carry-In Service Agreement. Servicing by VAC Corp. Will be shipped in 3 to 4 weeks. For more information, ask the Customer Service Representative when placing your order (call toll-free 1-800-222-6161).

X 688-0801 FA 24-Mo. for [1] 49.99

*Charge it As a Major Purchase—See Page 438.

**Warranted [1] & [2] by JCPenney [3] by manufacturer. See page 432 for details.

† Delivery Class C—see page 755 in Fall '94 Catalog

! Dolby is a registered trademark of Dolby Laboratories, Inc.

JCPenney 453

WishbookWeb.com

- ◆ 5-disc CD carousel changer with 32-track memory

- ◆ Dual cassettes with high-speed dubbing, auto reverse and continuous play

- ◆ Digital AM/FM receiver with 30 station presets

- ◆ Also 3-way speakers with 10 in. woofer for big bass sound

- ◆ 7-band graphic equalizer

Oak finish

Your Own Home Theater Starts at JCPenney

We have all the electronic components you need to build your own home theater. And we have cabinetry especially designed for the home theater environment.

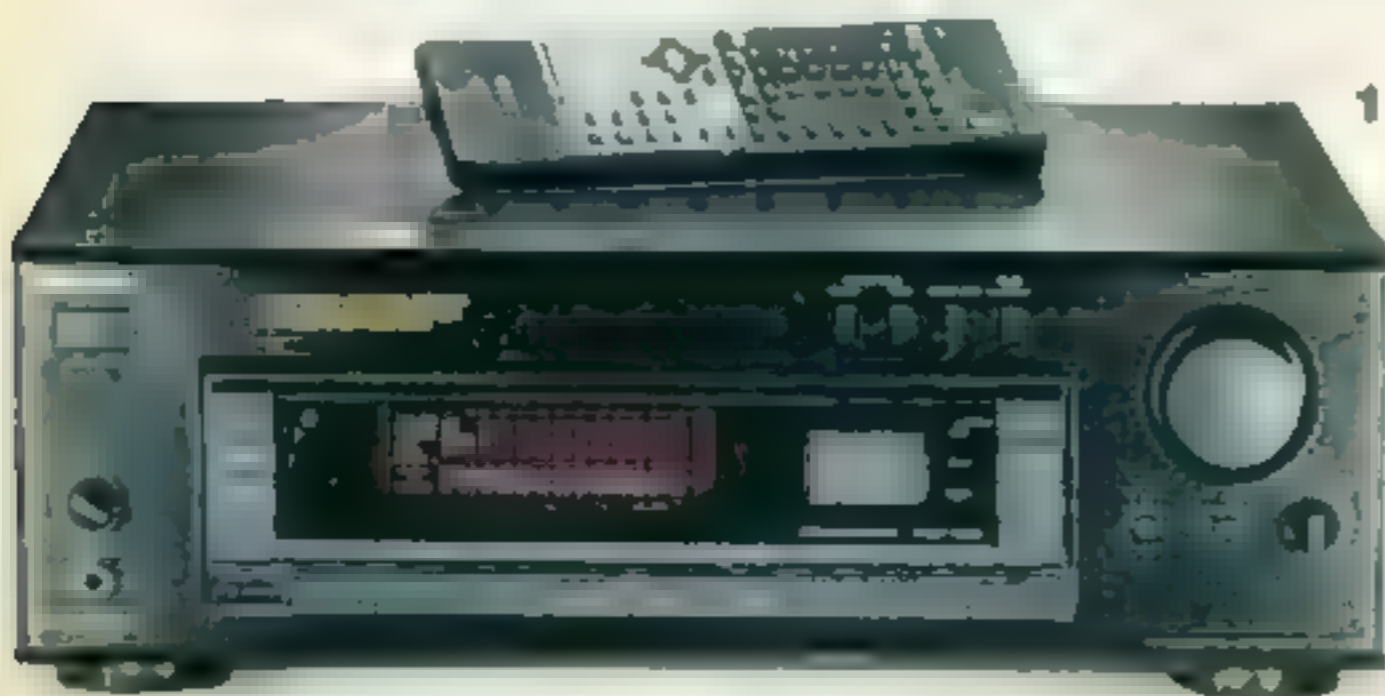

1 **379.99**
or \$20 monthly*
Receiver

- Dolby® Pro Logic® surround sound
- Built-in circuitry decodes left, right, center and rear channels

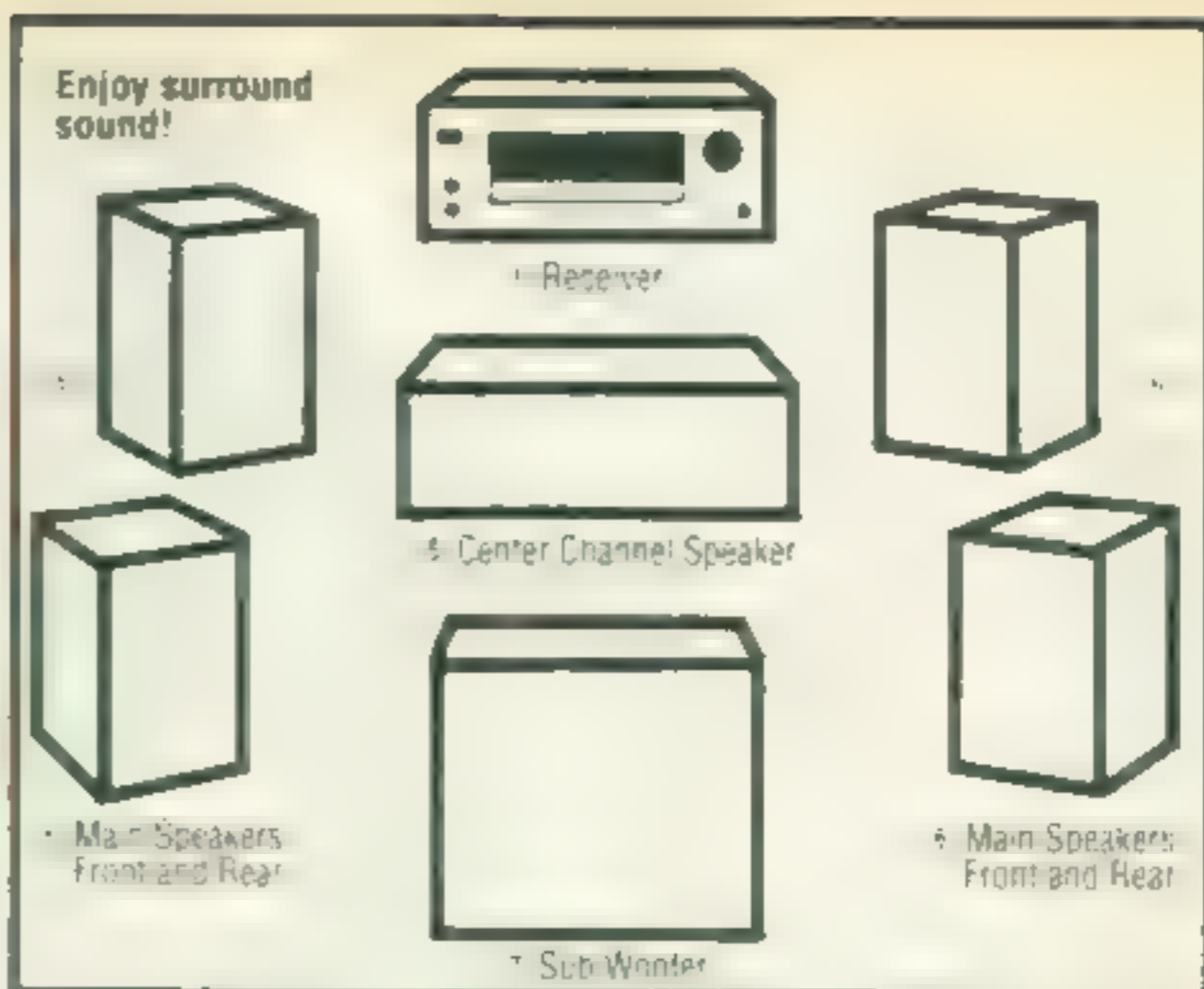

Sony® Electronic Components

1 Digital Am/Fm Receiver with 30 Station Presets. Eight-function input selector allows for five audio sources and three video sources to function as the receiver for a complete home theater system. Six customized sound field modes with digital signal processing allows you to tailor and enhance the sound to a certain environment (hall, live, dance, theater, acoustic and simulated). Electronic bass and treble controls. Unified audio/video remote control for use with all Sony input sources. Jack for optional headphones (sold on page 452). 17 w. x 11 d. x 5 1/2 in. high. Imported from Malaysia. **

NOTE: Must be connected to speakers.

X 873-2901 A (26.40 lbs.) \$20 monthly* or **379.99**

Power Rating for [1]. Front and center channels deliver 100W x 2 per channel or 80W x 3 per channel, min. RMS, into 8 ohms, from 20Hz-20kHz, with no more than 0.3% Total Harmonic Distortion (THD). Rear channel delivers 25 watts max. x 2 channels, min. RMS, into 8 ohms, at 1kHz, with no more than 0.3% THD.



2 **229.99**
or \$15 monthly*
5-Disc CD Player

- Plays up to 32 tracks in any order
- 20-track music calendar

2 Digital Servo Control For More Accurate Synchronization. CD player has 5-key direct access to reduce the number of buttons required to reach a specific track to as few as one. Disc exchange allows one disc to play while others are exchanged. Time and program edit. Must be connected to a receiver or amplifier. Order with receiver [1], or hook up to your own system. 17 w. x 15 d. x 5 in. high. Imported from Malaysia. ** (15 lbs.)

With Remote Control.

X 873-2919 A \$15 monthly* or **229.99**

Without Remote Control. Remote-capable with Sony receiver

X 873-2927 A \$15 monthly* or **199.99**

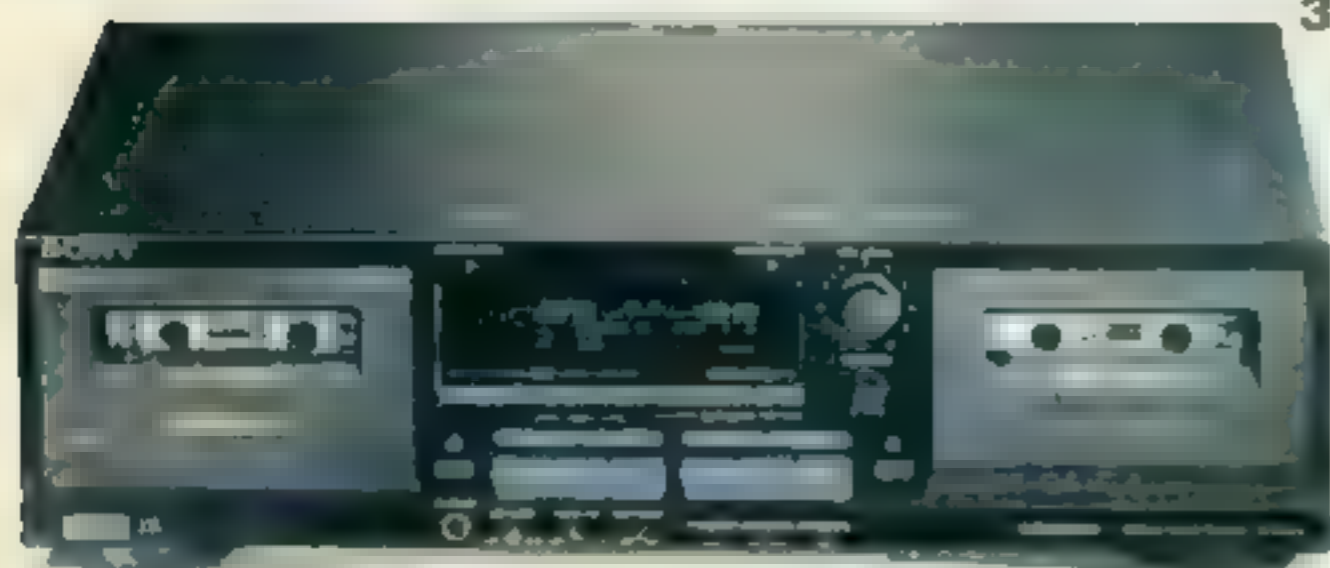

3 **199.99**
or \$15 monthly*
Cassette Player

- Relay play for extended listening
- Dual automatic reverse

3 Dolby HX Pro Cassette Deck for recording higher frequencies with less distortion. High-density permalloy heads for long-lasting quality. Dolby B & C noise reduction. Auto record level. Remote capable with Sony receivers. Must be connected to a receiver or amplifier. Order with receiver [1], or hook up to your own system. Jack for optional headphones (sold on page 452). 17 w. x 11 1/2 d. x 4 1/2 in. high. Imported from Malaysia. **

X 873-1705 A (11.70 lbs.) \$15 monthly* or **199.99**

***Charge It As a Major Purchase. See Page 438.**

**Warranted [1]-[3] & [5]-[7] by manufacturer. [4] by JCPenney. See page 432 for details.

Dolby is a registered trademark of Dolby Laboratories, Inc. [1]-[3] are 110-120V AC, UL listed.

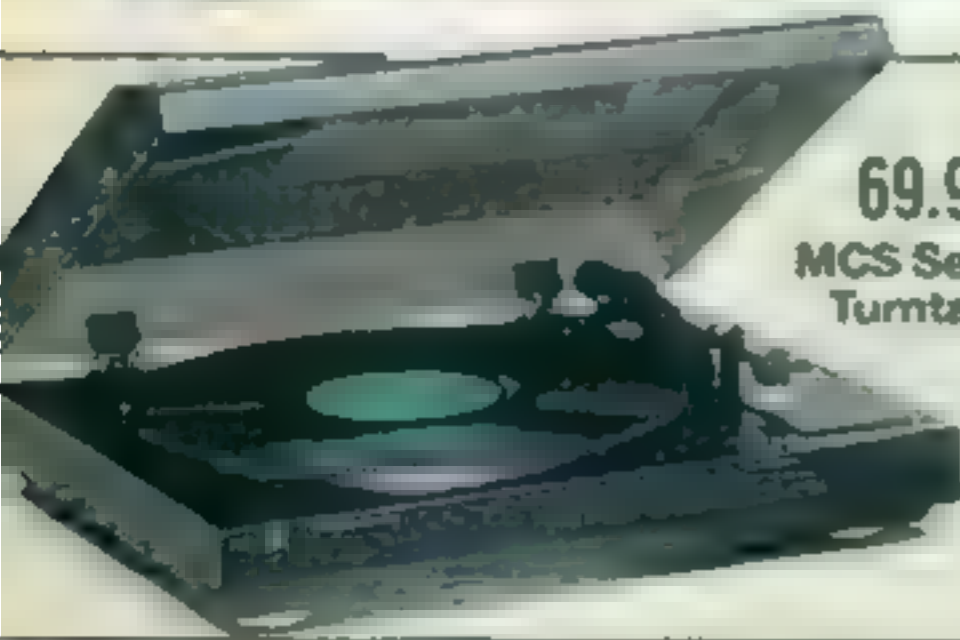

69.99
MCS Series® Turntable

4 Includes Magnetic Cartridge and diamond stylus. Switchable pre-amp can be used with either ceramic, magnetic or auxiliary inputs. Anti-static mat. 33 1/3- and 45-rpm speed selections. 16 w. x 14 1/2 d. x 4 1/2 in. high. Must be connected to a receiver or amplifier. Imported from Malaysia. **

X 873-2596 A (14 lbs.) **69.99**

B-I-C Venturi® V-52 Speakers



5 to 7 Total Surround Sound! Stylish design with high-quality internal components. Shielded speaker driver units with polymer-coated woofers provide deep, rich bass. Polymer-laminate soft dome tweeter provides excellent damping that minimizes distortion for crisp, clear reproduction. Push-button spring terminals. Speaker grill covers are removable. Vinyl over particleboard construction. Assembled in U.S.A. of parts imported from Taiwan. **

5 Center Channel Speaker. Use with Dolby Pro Logic system. 2-way loudspeaker. 18 w. x 10 1/2 d. x 6 1/2 in. high. (16 lbs.)

X 873-2786 A Black finish Each **139.99**

6 Main Speakers. Use as main and/or rear speakers for home theater systems or stereos. 2-way loudspeaker. Each: 7 w. x 7 1/2 d. x 11 1/2 in. high. (19 lbs.)

X 873-2760 A Oak finish (featured).

X 873-2778 A Black finish Pair **149.99**

7 New! Sub Woofer has 10-in. dual coil woofer to provide deep, rich bass. Right and left channel hook-up. Use with Dolby Pro Logic surround sound system or other stereo systems. 13 1/2 w. x 14 1/2 d. x 18 1/2 in. high. (30 lbs.)

X 873-0103 A Black finish Each **139.99**

699.94
or \$31 mo.*
**6-Pc.
Cabinetry Set**



Home Theater cabinetry allows you to enjoy theater sound with living room convenience. Ready-to-assemble. Each modular unit can be purchased separately.

A to D Exclusively for JCPenney. Constructed of wood grain laminate over wood composition with solid oak trim. Concealed fastener system which locks together with the twist of a screw or cam. Unassembled— Phillips screwdriver and hammer required. Electronics components shown not included. Made in U.S.A. **

A TV Base Cabinet. Features adjustable shelf behind two glass doors with magnetic-catch closure. Center channel speaker shell with fabric covering. Six plastic and metal casters for easy mobility. 40¹/₂" w x 24" d x 27¹/₂" in high.
X 621C1734 A (116 lbs.)† \$15 monthly* or **199.99**

B TV Cabinet (use with TV base [A]). Accommodates up to 35 in. TVs. Use side moldings to accommodate smaller TVs. One adjustable shelf. 40¹/₂" w x 24" d x 36" in high.
X 621C1866 A (86 lbs.)† **119.99**

C Audio Speaker Cabinet. One stationary and two adjustable shelves behind two glass doors with magnetic-catch closure. Separate speaker shelf is covered with fabric cloth to conceal speakers. 21¹/₂" w x 20" d x 36¹/₂" in high.
X 621C1874 A (74 lbs.)† Each **159.99**

D Audio Base Cabinet. Two adjustable shelves behind wood door with magnetic-catch closure. Metal casters. 21¹/₂" w x 20" d x 27¹/₂" in high.
X 621C1882 A (59 lbs.)† Each **129.99**

Save \$200 When You Buy 6-Pc. Set (shown above). Consists of items [A] and [B] and two each of items [C] and [D]. Overall width is 81¹/₂" in., height is 64¹/₂" in. Would cost \$899.94 if purchased separately.

X 621C1908 A (468 lbs.)† Set \$31 monthly* or **699.94**

Save \$100 When You Buy 4-Pc. Set (shown at right). Consists of items [A] and [B] and two of item [D]. Would cost \$579.96 if purchased separately.

X 621C2039 A (320 lbs.)† Set \$23 monthly* **479.96**

Save \$60 When You Buy 2-Pc. Set (shown at lower right). Consists of two of item [D]. Would cost \$259.98 if purchased separately.

X 621C2047 A (172 lbs.)† Set \$15 monthly* **199.98**

Save \$80 When You Buy 2-Pc. Set TV Stand (shown at lower left). Consists of one each of items [A] and [B]. Would cost \$319.98 if purchased separately.

X 621C2054 A (202 lbs.)† Set \$15 monthly* **239.98**

*Charge it As a Major Purchase—See Page 438.

**Warranted by JCPenney. See page 432 for details.

†Delivery Class C—see page 755 in Fall '94 Catalog

Electronics components sold on facing page. Christmas trees page 379, rug page 945



479.96
or \$23 mo.*
**4-Pc.
Cabinetry Set**





1 **99.99**

Only till 1/3/95
Entertainment Center

MADE IN USA
Accessories shown not included
Santa sold on page 377



6 **9**

259.95
or \$16 monthly
Modular Entertainment System



7 **8** **10**

456 JCPenney

Save \$10-\$50

on [1]-[5]
Only Till January 3, 1995.
After, Order at Reg. Price.

Ready-to-Assemble Furniture

- All items have black matte finish.
- Crafted of 3/4-in. thick laminated particleboard.
- Tempered-glass doors and concealed fasteners.

1 Save \$50 on Entertainment Center.* Great for combining your audio and video components. Video area will accommodate up to 27-in. TVs. Make sure you measure existing TV to ensure proper fit. One fixed shelf and one adjustable shelf in audio component area. 2 lower storage areas and video tape storage rack. 48" wide x 15" deep x 44" in. high. ** (111 lbs.)
X 848C0220 A After 1/3 \$149.99
..... Till 1/3 **99.99**

2 Save \$10 on CD Storage Tower.* Holds 80 CDs. Touch-release removal system. Wide base adds support. 7 1/2" wide x 9" deep x 52" in. high (30 lbs.)
X 621-1916 A After 1/3 \$49.99
..... Till 1/3 **39.99**

3 Save \$20 on 160 CD Storage Tower.* Holds 160 CDs. Touch-release removal system. Base similar to [2]. 16" wide x 9" deep x 52" in. high (35 lbs.)
X 621-1924 A After 1/3 \$79.99
..... Till 1/3 **59.99**

4 Save \$50 on Entertainment Center.* Will fit up to 27-in. wide TV. Adjustable VCR shelf. 29" w x 15" d x 60" in. high. ** (93 lbs.)
X 621C1932 A After 1/3 \$149.99
..... Till 1/3 **99.99**

5 Save \$20 on Swivel TV/VCR Stand.* Side storage area holds 24 VCR tapes. Swivel base. Adjustable shelf. Storage space below component area. 27" w x 15" d x 23 in. high (65 lbs.) Finishes: 82 black, 92 oak.
X 848-0238 C After 1/3 \$89.99
..... Till 1/3 **69.99**
See footnotes on opposite page.



No Lower Price This Season

Save \$60 When You Buy 5-Piece Entertainment System. Consists of items [6]-[10]. Would cost \$319.95 if purchased separately. (223 lbs.)
X 848C0311 A **\$16 mo. †† or 259.95**

6 Modular Multi-Media Cabinet.* Holds 60 CDs, 50 cassettes or 30 VHS tapes. Removable foot glides. 19" wide x 14" deep x 38" in. high. ** (55 lbs.)
X 848-0295 A **79.99**

7 Modular 2-Drawer Cabinet.* Metal pulls and drawer runners. Removable foot glides. 19" wide x 14" deep x 20 in. high overall. ** (34 lbs.)
X 848-0261 A **49.99**

8 TV/VCR Modular Unit.* Top surface accommodates most TVs up to 27 in. Be sure to measure your existing TV to ensure proper fit. Lower wooden door conceals storage area with adjustable shelf. Two adjustable shelves behind glass doors. Removable foot glides. 28" w x 15" d x 20 in. high. ** (60 lbs.)
X 848-0287 A **79.99**

9 3-Shelf Modular Stereo Cabinet.* Two adjustable shelves behind 2 glass doors for albums, CDs and cassettes. One stationary shelf and removable foot glides. Measures 19" wide x 14" deep x 38" in. high overall. ** (50 lbs.)
X 848-0303 A **69.99**

10 2-Shelf Modular Unit.* One adjustable shelf and removable foot glides. Measures 19" wide x 14" deep x 20 in. high. ** (24 lbs.)
X 848-0253 A **39.99**

Save
\$20-\$50

Only Till January 3, 1995
After, Order at Reg. Price

**Bestar
Ready-to-Assemble
Furniture**

- Sturdy wood construction in medium oak finish.
- Lovely antique brass and oak handles.
- Tempered glass doors with quick touch-latch system.

11 Save \$40 on Cambridge Collection Entertainment Center. * Fits most 28-in. TVs. Adjustable VCR shelf. End storage with three adjustable shelves and door that holds VHS tapes and CDs. Audio component area 17 1/2" wide includes three shelves (two adjustable). Sturdy 1-in. thick top and bottom. 36 1/2" w. x 15 1/4" d. x 48 in. high. ** Imported from Canada. (155 lbs.) †
X 621C1767 A After 1/3 \$199.99
..... Till 1/3 **159.99**



159.99
Only Till 1/3/95
11

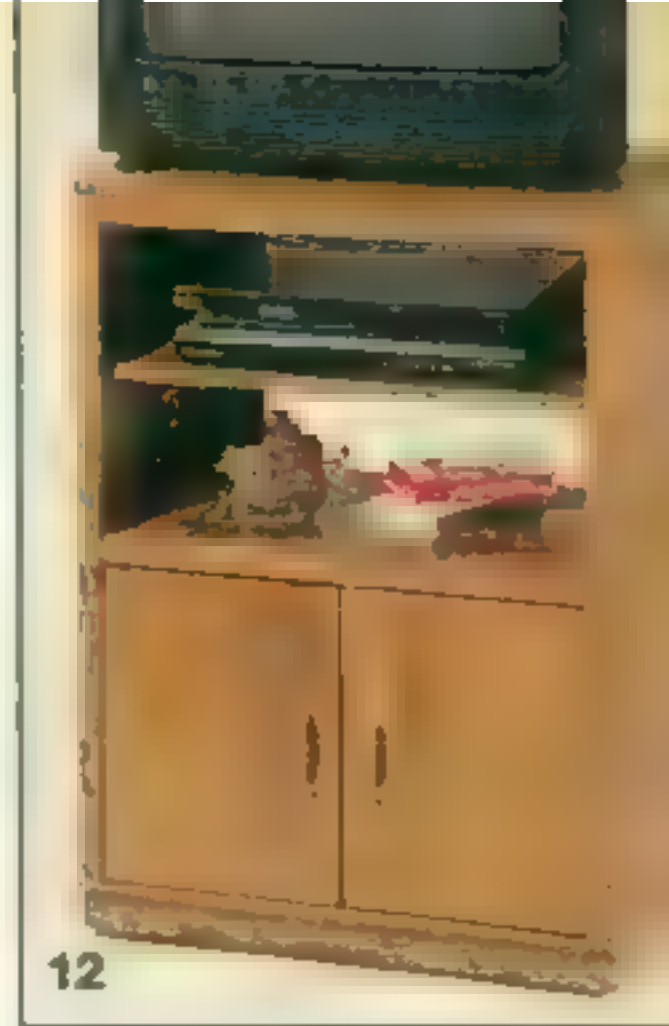

12



13

12 Save \$20 on Cambridge Collection Bedroom TV/VCR Stand. * 36 1/2 in. high unit allows viewing TV from bed. Fits most 28-in. TVs. Adjustable VCR shelf. Hidden dual-wheeled casters. 28 1/2" wide x 15 1/4" deep. ** Imported from Canada. (60 lbs.) †
X 621-1791 A After 1/3 \$119.99; Till 1/3 **99.99**

13 Save \$20 on Cambridge Collection TV/VCR Stand. * Swivel top. Fits most 28-in. TVs. Adjustable VCR shelf. Hidden dual-wheeled casters. 28 1/2" wide x 15 1/4" deep x 48 in. high. ** Imported from Canada. (54 lbs.) †
X 621-1783 A After 1/3 \$99.99; Till 1/3 **79.99**

14 Save \$30 on Cambridge Collection Audio Cabinet. * Fits components 19 1/2 in. wide. Four shelves, three adjustable. Hidden dual-wheeled casters. 20 1/2" wide x 15 1/4" deep x 40 in. high. ** Imported from Canada. (56 lbs.) †
X 621-1775 A After 1/3 \$119.99; Till 1/3 **89.99**

15 Save \$50 on 4-Pc. Corner Unit. * Compact work station with large corner keyboard shelf and monitor space. End unit has file drawer and utility drawer, both with rolling metal slides. Adjustable CPU storage shelf. Printer stand has one adjustable shelf and rear paper slot. Storage hutch can mount above desk or printer stand. Leg levelers. Concealed fastener system locks parts together with twist of a screw. Desk and printer measure 47" wide x 19 1/4" deep x 29 1/4" in. high, with hutch, 57 1/4" in. high overall. ** Imported from Canada. (172 lbs.) †
X 621C1841 A After 1/3 \$249.99
..... Till 1/3 **\$15 mo. † for 199.99**

16 Save \$30 on Computer Work Center. * Space-saving pull-out keyboard shelf, drawer for printer with shelf for paper feed and storage. Built-in typing stand folds up under hutch. CPU area is 27 1/2 in. wide. Metal slides on pull-out drawer and keyboard shelf. 47 1/2" wide x 19 1/4" deep x 49 1/2" in. high. ** Imported from Canada. (122 lbs.) †
X 621C1833 A After 1/3 \$129.99
..... Till 1/3 **99.99**



14

See our selection of TVs, pages 458-461; VCRs, pages 466-467; computers, page 470-471; and stereos, page 454. Santa figure sold on page 377.

*Warranted by manufacturer. See page 432 for details.
**Unassembled—household tools required.
†Delivery Class C—See Page 755 of Fall '94 Catalog.
††Charge It As a Major Purchase—See Page 438.

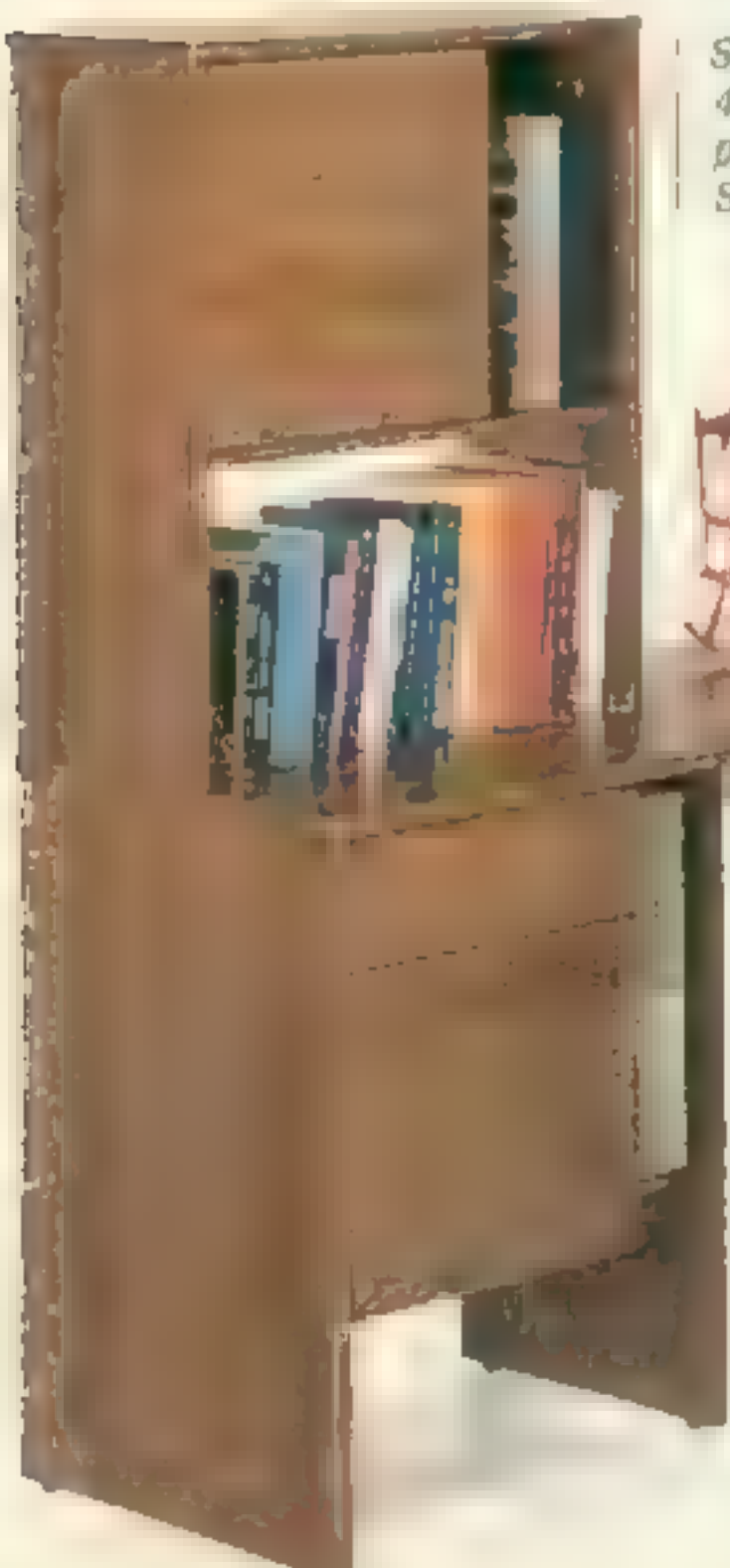

15

199.99
Only Till 1/3/95
or \$15 monthly



16



194.99
White Cabinet

179.99
Black Cabinet

B
JCPenney



A
289.99
or \$17 mo.*
Sony®

TVs and TV/VCR Combos



JCPenney
Combo **429.99**
or \$22 mo.*

379.99
or \$20 mo.*

D

A 13-in. Trinitron® with Programmable Channel Block via remote allows you to block a channel for up to six hours per day. On-screen displays of channel, volume and clock. Six-hour sleep timer. Channel guide and channel caption. 181 cable-capable channels. Front and back A/V inputs. Headphone jack (headphones not included—sold on page 452). Telescopic antenna included. 14" wide x 13" x 16" in. high. Assembled in Mexico. ** (28 lbs.)

X 685-1331 A Black Cabinet
X 685-1356 A White Cabinet..... \$17 mo.* or **289.99**

B 13-in. Features Previous Channel Button to review last channel watched. On-screen prompts in English and Spanish. On-screen displays of channel, volume, mute and sleep timer. Channel scan. 181 cable-capable channels. Antenna included. 14" wide x 15" deep x 13" in. high. Assembled in Mexico. ** (25.10 lbs.)

X 685-0770 A Black Cabinet **179.99**
X 685-0788 A White Cabinet **194.99**

C to E TV/VCR Combos. ** Color TVs with VHS VCRs in one compact unit! One easy connection to cable or antenna. On-screen programming. Remote controls all TV and VCR functions. Programmable timer. Auto power-on/play/rewind/ repeat. 181 cable-capable channels. Cannot simultaneously record a channel other than the one that you are watching. Antenna included.

C 13-in. with Video Index Search. On-screen displays of channel and volume. 2-head VCR. Quick start recording. Auto head cleaner. Real-time tape counter. 1-year/8-event timer. A/V in/out jacks. 15" wide x 15" deep x 13" in. high. Assembled in Mexico. (37.80 lbs.)

X 685-1208 A..... \$20 mo.* or **379.99**

D 19-in. with On-Screen Volume and channel displays. 2-head VCR. On-screen programming. Video index search for quickly finding specific tape segments. Quick start recording. Auto head cleaner. Real-time tape counter. 1-year/8-event timer. A/V in/out jacks. 20" wide x 18" deep x 20" in. high. Assembled in Mexico. (59.50 lbs.)

X 685-1216 A..... \$22 mo.* or **429.99**

E 20-in. with 4-Head VCR. Auto head cleaner activates each time a tape is loaded. HQ video system for sharp picture and clear special effects. 1-month/4-event timer. 21" wide x 18" deep x 20" in. high. Made in U.S.A. (62.50 lbs.)

X 685-1059 A..... \$24 mo.* or **499.99**

Carry-In Service Agreements for TVs and TV/VCR Combos sold on these two pages. Servicing by G.E. Will be shipped in 3 to 4 weeks. For more information, ask Customer Service Representative when placing order (call toll-free 1-800-222-6161).

X 688-0819 FA For items [A] & [G], 9-Month..... **24.99**
X 688-2005 FA For items [B], [F] & [K], 9-Month..... **24.99**
X 688-0827 FA For item [H], 9-Month..... **44.99**
X 688-0009 FA For items [C]-[E], 9-Month..... **49.99**
X 688-0843 FA For items [I] & [J], 12-Month..... **59.99**

*Charge It As a Major Purchase. See Page 438.

**Warranted: [A] by manufacturer; [B]-[E] by JCPenney. See page 432 for details.

A: TVs and TV/VCR Combos sold on these two pages have closed-caption screen displays. When a program is aired with closed captions, the dialogue can be displayed as text. This aids the hearing-impaired and helps improve reading ability.

A: TVs and TV/VCR Combos sold on these two pages are 110-120 AV. U.L. listed. All screens are measured diagonally, shown with simulated pictures.



F
20"

269.99

or \$16 mo.*

JCPenney Stereo

19-in. & 20-in. TVs

F 20-in. Stereo with Auto Demo provides on-screen descriptions of all built-in features: dbx noise reduction. On-screen displays channel, volume and picture adjustments. On-screen prompts in English and Spanish. 4-hr sleep timer. 181 cable-capable channels. Antenna included. A/V input and variable audio output jacks. 24" wide x 18 1/2" deep x 17 1/2" high. Assembled in Mexico. ** (55 lbs.)
X 685-1224 A \$16 mo.* or **269.99**

G 19-in. Twin Speaker Stereo System and dbx noise reduction. On-screen prompts in English and Spanish. On-screen displays channel, sleep timer and picture adjustments. Universal remote operates TV, as well as most VCRs. Receives second audio program where available. 181 cable-capable channels. A/V input jacks. 24" wide x 18 1/2" deep x 17 1/2" high. Made in U.S.A. or assembled in Mexico of domestic parts. ** (51 lbs.)
X 685-0903 A \$17 mo.* or **289.99**

H 20-in. with PanaBlack Data Grade Picture Tube for improved contrast and better color reproduction. Stereo sound with dbx noise reduction. 500 lines horizontal resolution. On-screen displays channel, clock, sleep timer, parental guidance control and picture adjustments. 181 cable-capable channels. A/V input jacks. 20 1/2" wide x 19" deep x 17 1/2" high. Assembled in U.S.A. ** (54 lbs.)
X 685-1240 A \$18 mo.* or **329.99**



I
19"

329.99

or \$18 mo.*

Panasonic® Stereo

I 20-in. Features Message Board with date reminder and calendar. On-screen displays in English, Spanish and French. Channel scan and flashback. Auto search/channel memory. Sleep timer with clock. Program timer. 181 cable-capable channels. 19" wide x 18" deep x 18 1/2" high. Made in U.S.A. ** (48.60 lbs.)
X 685-1422 A \$17 mo.* or **284.99**

J 19-in. with Sleep Timer and Clock. On-screen prompts in English and Spanish. Channel scan and flashback. Auto search, channel memory. 181 cable-capable channels. White cabinet. 20 1/2" wide x 18" deep x 18 1/2" high. Made in U.S.A. ** (46.30 lbs.)
X 685-1414 A \$17 mo.* or **284.99**

K 19-in. with On-Screen Prompts in English and Spanish. On-screen displays channel, volume, 90-minute sleep timer and picture adjustments. Auto demo. 181 cable-capable channels. Antenna included. 19 1/2" wide x 18" deep x 18 1/2" high. Assembled in Mexico. ** (45 lbs.)
X 685-0739 A \$15 mo.* or **234.99**

*Charge It As a Major Purchase. See Page 438.

**Warranted by JCPenney. (F)-(K) by JCPenney; (G)-(J) by manufacturer. See page 432 for details.



G
20"

289.99

or \$17 mo.*

Magnavox® Stereo



J
20"

284.99

or \$17 mo.*

Sharp®



K
19"

234.99

or \$15 mo.*

JCPenney



J
19"

284.99

or \$17 mo.*

Sharp

JCPenney 459

WishbookWeb.com

Large Screen TVs and Consoles



A
799.99
 or \$34 mo.*
RCA®
Stereo

89.99
 stand
 only



B

99.99
 stand
 only

1099.99
 or \$43 mo.*
Toshiba®
Stereo

- Dual tuner—watch two programs at the same time
- Flat, square picture tube provides superior picture quality

D

99.99
 stand
 only

A New! 31-in. with Channel Labeling to identify network and cable call letters. Universal remote operates TV, cable box and most VCRs. On-screen prompts in English and Spanish. On-screen displays of time, channel, volume and sleep timer. Commercial skip. 181 cable-capable channels. Front-panel jacks: one A/V input and one S-video input. Rear-panel jacks: two A/V input, one S-video input and one variable audio output. Plastic cabinet. 30 $\frac{1}{2}$ " wide x 21" deep x 27 $\frac{1}{2}$ " high. Assembled in U.S.A. **
 X 685C1398 A (120 lbs.)† \$34 mo.* or **799.99**

B New! Television Stand Shown with [A]. Features an adjustable shelf for VCR or storage space. Glass door with magnetic-catch closure. Black finish over wood composition. Not fully assembled—hand tools required. 32 $\frac{3}{4}$ " wide x 22" deep x 17 $\frac{1}{2}$ " high. Made in U.S.A.
 X 685-1380 A (71 lbs.) **89.99**

C New! 32-in. with Picture-in-Picture with Dual Tuner. Watch two programs—no second source needed. 700 lines of horizontal resolution for crisp picture. Front surround sound speakers with sub-bass system. Advanced universal remote. Parental channel lock. On-screen prompts in English, French and Spanish. On-screen displays of channel, volume, time, and sleep timer. 181 cable-capable channels. Front and back A/V input, one S-video input. 33" wide x 23" deep x 27 $\frac{1}{2}$ " high. Made in U.S.A. **
 X 685C1281 A (147-70 lbs.)† \$43 mo.* or **1099.99**

D Television Stand Shown with [C]. Features a shelf for VCR and storage space for videos and cables. Two glass doors with magnetic-catch closures. Dark charcoal veneer over wood composition. Unassembled—hand tools required. 32 $\frac{1}{2}$ " wide x 20 $\frac{1}{2}$ " deep x 21 $\frac{1}{2}$ " high. Made in U.S.A.
 X 685-1364 A (66 lbs.) **99.99**

E 25-in. Contemporary-Style Console with Commercial skip. On-screen displays of time, channel, sleep and alarm timers. 181 cable-capable channels. Cabinet is wood-grain finish over wood composition. 36 $\frac{1}{2}$ " w. x 18 $\frac{1}{2}$ " d. x 29" high. Assembled in U.S.A. **
 X 685C1133 A (137 lbs.)† \$21 mo.* or **399.99**

F 25-in. Traditional-Style with Channel Labeling. On-screen displays of clock, sleep and alarm timers. Commercial skip. 181 cable-capable channels. 3-jack A/V monitor panel. Cabinet is wood-grain finish over wood composition. 38 $\frac{1}{2}$ " wide x 19 $\frac{1}{2}$ " deep x 31" high. Assembled in U.S.A. **
 X 685C1141 A (140 lbs.)† \$24 mo.* or **499.99**

All TVs sold on these two pages have closed caption screen displays. When a program is aired with closed captions, the dialogue can be displayed as text. This aids the hearing impaired and helps improve reading ability. See facing page for footnotes.

 We want our products to give you 100 percent satisfaction in every way. Warranties are included with your order. If you'd like a copy before you buy, call 1-800-222-6161.



E
399.99
 or \$21 mo.*
GE®
Mono

F
499.99
 or \$24 mo.*
RCA®
Stereo



Stereo TVs

G 27-in. with Surround Sound and dbx™ noise reduction. Comb filter. On-screen prompts in English and French. On-screen displays time, channel, volume and 4-hr sleep timer. Unified remote operates TV and some brands of VCRs. 181 cable-capable channels. Variable audio output jack. S-video input jack and A/V in and out jacks. 30" wide x 22" deep x 24" in. high. Assembled in Mexico. **

X 685C0747 A (97 lbs.)† \$23 mo.* or **459.99**

H 27-in. Picture-in-Picture with action freeze. Connect VCR, cable box or satellite receiver to TV to view a second program. dbx noise reduction. On-screen menu with multi-color graphics and sleep timer. Receives Second Audio Program (SAP) where available. Universal remote operates TV, cable box as well as most VCRs. Smart Sound® automatic volume leveling. 181 cable-capable channels. AV input and variable audio output jacks. 25" wide x 22" deep x 23" in. high. Made in U.S.A. **

X 685C1174 A (88 lbs.)† \$24 mo.* or **499.99**

I New! 27-in. Trinitron® with Full-Range Stereo Speakers and dbx noise reduction for audio clarity. Deep black screen provides high color resolution and improved picture quality. Channel guide for presetting up to 12 channels. Auto demo provides on-screen descriptions of all built-in features. Comb filter. 90-min sleep timer. Universal remote. 181 cable-capable channels. Rear-panel S-video and A/V input jacks. 26" wide x 20" deep x 22" in. high. Assembled in Mexico. **

X 685C1349 A (118 lbs.)† \$29 mo.* or **649.99**

J 25-in. with Auto Demo. On-screen prompts in English and Spanish. On-screen displays of channel, volume, time and picture adjustments. 4-hr sleep timer. 181 cable-capable channels. A/V in and variable audio output jacks. 25" wide x 22" deep x 22" in. high. Assembled in Mexico. **

X 685C1232 A (75 lbs.)† \$19 mo.* or **359.99**

K 25-in. with dbx Noise Reduction. On-screen prompts in English, Spanish and French. On-screen displays of message board, calendar and date reminder. SAP where available. Sleep timer. Program timer. Channel scan and flashback. 181 cable-capable channels. Variable audio output and A/V input jacks. 24" wide x 21" deep x 20" in. high. Made in U.S.A. **

X 685C1448 A (70.10 lbs.)† \$21 mo.* or **399.99**

L 25-in. Picture-in-Picture. Connect VCR, cable box or satellite receiver to TV to watch a second program. Universal remote controls TV, VCR and cable box. dbx noise reduction. On-screen clock and sleep and alarm timers. Commercial skip. Channel labeling identifies network and cable call letters. Monitor panel audio in/out jacks, video in jack. 181 cable-capable channels. 25" wide x 18" deep x 23" in. high. Assembled in U.S.A. **

X 685C1117 A—(75 lbs.)† \$22 mo.* or **449.99**

In-Home Service Agreements for TVs sold on these two pages. Servicing by GE. Will be shipped in 3 to 4 weeks. For more information, ask the Customer Service Representative when placing your order (call toll-free 1-800-222-6161).

X 688-2047 FA 9-Mo. for items [G] & [J] **44.99**

X 688-0827 FA 9-Mo. for items [A], [E], [F], [H] & [L] **49.99**

X 688-0843 FA 12-Mo. for items [C], [K] & [I] **59.99**

*Charge It As a Major Purchase. See Page 438.

**Warranted [G] & [J] by JCPenney; [A], [E], [F], [H], [I], [K] and [L] by manufacturer. See page 432 for details.

†Delivery Class B—see page 775 in Fall '94 Catalog

All TVs sold on these two pages are 110-120V AC UL listed, shown with simulated pictures; screens measured diagonally



G
459.99
or \$23 mo.*
JCPenney
Stereo



H
499.99
or \$24 mo.*
Magnavox®
Stereo



I
649.99
or \$29 mo.*
Sony®
Stereo



J
359.99
or \$19 mo.*
JCPenney Stereo



K
399.99
or \$21 mo.*
Sharp® Stereo



CD-I software titles

CD-I children's titles

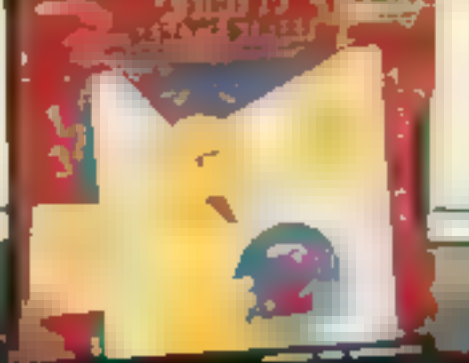
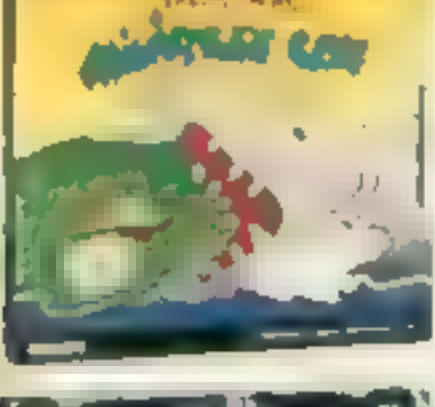

**CD-Interactive
A New Home
Entertainment System**

Listen to all your audio CDs plus view movies, play interactive video and educational games and enjoy a photo CD—all with one system!



CD-I Player & Digital Video Cartridge include Compton's Encyclopedia CD. **149.99** value at no extra charge!



Game gun included with Mad Dog McCree CD



299.99

or \$17 mo.*

Magnavox® CD-I Player

A CD-I Player. The CD-I system brings family entertainment home! Connects to any TV and plays all CD-I 5-in. CD-audio discs and photo CDs. Plays through TV speakers or through your stereo system! Operates with optional accessories listed below. Includes wired remote, RF modulator and RF cable. Includes *International Tennis Open* and *Compton's Encyclopedia* software CD at no extra cost. 11 1/2" w x 7" d x 2 1/4" h. Imported from Belgium. (10 lbs.) X 890-0706 A \$17 mo.* or **299.99**

CD-I Digital Video Cartridge

Enables You to View CD-I Movies, Music Videos and digital video games titles with outstanding full motion digital video and audio quality. (Not shown.) Quickly and easily installs into CD-I player. 4" w x 5 1/2" d x 1" h. Imported from Belgium. (1.50 lbs.) X 890-0714 A \$5 mo.* or **249.99**

Save \$50

On CD-I player (A) and CD-I digital video cartridge when purchased in combination.

Includes Space Ace and Compton's Encyclopedia software at no extra cost. Would cost \$549.98 if purchased separately. (12 lbs.) X 890-0722 A \$24 mo.* or **499.98**

B Touch Pad Game Remote. The perfect device for faster reaction speeds and higher scoring potential. Compact and durable. Removable joystick. Extra long 12-ft. cord. Requires remote splitter sold at right. 6 1/4" w x 2 1/2" d x 1 1/2" h. Imported from Taiwan. (1 lb.) X 890-0912 A **29.99**

- Roller Control for Children.** Colorful and easy-to-use controller connects to CD-I player, allowing smooth and accurate control for little fingers. 11" w x 7" d x 5" h. Ages 2 and up. Imported from Taiwan. (3 lbs.) X 890-0904 A **69.99**
- Remote Splitter.** (Not shown.) Allows two players to compete (requires second remote control [B]). One easy connection to CD-I player. Imported from Taiwan. (1 lb.) X 890-0920 A **14.99**

CD-Interactive Software

- Game and Video CDs. ** Made in U.S.A. (1 lb.)**
- Titles: 01 The Hunt for Red October, 02 The Firm, 03 Planes, Trains and Automobiles**
X 890-0708 C **24.99**
- Titles: 04 Mystic Midway II: Phantom Express, 05 Alien Gate**
X 890-0813 C **29.99**
- Titles: 06 The Wacky World of Miniature Golf, 07 Battleship, 08 Little Monster at School**
X 890-0789 C **34.99**
- Titles: 09 A Visit to Sesame Street - Letters, 10 A Visit to Sesame Street - Numbers, 11 Berenstain Bears on Their Own**
X 890-0797 C **39.99**
- Titles: 12 ABC Sports Golf, 13 Caesar's World of Boxing, 14 Caesar's World of Gambling, 15 Escape From Velocity, 16 Hotel Mario, 17 Zelda: The Wind of Gamemini, 18 Kether, 19 Link: Faces of Evil, 20 Treasures of the Smithsonian**
X 890-0805 C **49.99**
- Titles: 21 Space Ace, 22 The Seventh Guest**
X 890-0854 C **59.99**
- Titles: 23 Mad Dog McCree† (includes game gun)**
X 890-0862 C **79.99**
- Titles: 24 Compton's Encyclopedia**
X 890-0961 C **149.99**

*Charge It As a Major Purchase. See Page 436.

**Warranted by manufacturer. See page 432 for details.

†Requires CD-I digital video cartridge.

NOTE: Listings and ordering information for over 100 additional software titles available from Compton packed inside CD-I player.

Sony, RCA, & Sharp 8mm Camcorders

1 to 6 Fully Automatic 8mm Camcorders** with point-and-shoot operation. Flying erase head helps create smooth scene transitions. Date and time can be superimposed on tape. AC adapter charger. A/V or R.F. input cable for using camcorder as VCR. Connects easily to TV or VCR for playback or for copying onto another videotape. Include a rechargeable battery. All have full-function remote controls. [1]-[5] include shoulder strap. All imported from Japan.

1 Sony Steadyshot FX 630.** Image stabilization minimizes the effects of unintentional movement. Four auto exposure modes for different lighting situations. Auto focus. Backlight switch. 5-lux illumination. 12x1 zoom. 30-45-min. battery. 4 1/2" wide x 10 1/2" deep x 4 1/2" in. high. X 890-0441 A (5.20 lbs.) . . . \$41 mo.* or **999.99**

2 New! Sony TR70.** Color viewfinder. Audio/video digital ladder. Backlight switch. Four auto exposure modes for different lighting situations. 30-45 minute battery. 10 x 1 zoom. 2-lux illumination. 9 1/2" wide x 8 1/2" deep x 4 3/4" in. high. X 890-0276 A (4.40 lbs.) . . . \$34 mo.* or **799.99**

3 Sony TR30.** Built-in lens cover. Auto exposure adjusts the lighting for backlit and spotlight subjects. Hi-Fi stereo sound. Quick record. On-screen displays. 2-lux illumination. 10x1 zoom. 30-45-min. battery. 4 1/2" wide x 7" deep x 4 1/2" high. X 890-0292 A (4.60 lbs.) . . . \$32 mo.* or **749.99**

4 RCA.** Quick review allows you to review the last recorded scene without losing the tape position. Features three pre-set recording modes. Mounting bracket for adding a color enhancement light. 1-lux illumination. 8x1 zoom. 1-hour battery. 4 1/2" wide x 10 1/2" deep x 4 1/2" in. high. X 890-2371 A (4.30 lbs.) . . . \$27 mo.* or **599.99**

5 RCA Pro 845.** Color viewfinder. Six recording modes. Scene select auto exposure. Auto high speed shutter to 1/10,000 sec. On-screen displays of tape counter and remaining battery power. 1-lux illumination. 12x1 zoom. Accessory shoe. 1-hr. battery. 4 1/2" wide x 8 1/4" deep x 4 1/2" in. high. X 890-0565 A (4.40 lbs.) . . . \$34 mo.* or **799.99**

Sharp Viewcam VLE 36U.†** 3-in. color multi-angle viewing screen. 270° variable angle recording. Instant playback with built-in speaker. Slow-motion playback. Auto head cleaner activates each time tape is loaded or ejected. Edit search. Self-recording mode. On-screen displays. 4-lux illumination. 8x1 zoom. Includes hand strap and 30-min. battery. 8" wide x 3" deep x 5" in. high. X 890-0300 A (4.50 lbs.) . . . \$41 mo.* or **999.99**

7 Sony 8mm Metal Videotapes.** Ultra-fine particles for vivid video and clear audio. Each records two hrs. Made in U.S.A. or imported from Japan. X 855-2903 A (1.50 lbs.) . . . 6-pack. **39.99**

8 New! Sony Accessory Kit.** Compatible with all Sony 8mm camcorders sold on this page. Includes extra 30-min. battery, mini tripod, soft carrying case, protection filter and cleaning kit. Imported from Korea, Taiwan and Japan. X 890-0649 A (2.90 lbs.) . . . **99.99**

Extra 2-hr. Rechargeable Battery.** Fits items [1]-[6]. Assembled in Mexico. X 890-0839 A (1 lb.) . . . **49.99**

9-Month Carry-In Service Agreements for camcorders sold on this page. Servicing by G.E.™ Will be shipped in 3 to 4 weeks. For more information, ask the Customer Service Representative when placing your order (call toll-free 1-800-222-6161). X 688-0397 FA. For items [1]-[6] . . . **59.99**

*Charge as a Major Purchase. See Page 438.
**Warranted by manufacturer. See page 432 for details.
Camcorders sold on this page are FCC 1257 AC UL listed.
Color viewfinders are shown with simulated reception.



799.99
or \$34 mo.*
Sony TR70

999.99
or \$41 mo.*
Sony Steadyshot FX 630

749.99
or \$32 mo.*
Sony TR30

599.99
or \$27 mo.*
RCA

799.99
or \$34 mo.*
RCA Pro 845

999.99
or \$41 mo.*
Sharp Viewcam VLE 36U
\$100 mfr. rebate†

†To receive your \$100 rebate, check from Sharp for the purchase of your Sharp Viewcam VLE 36U and toll-free 1-800-527-1427 and request rebate information. Rebate is good through September 30, 1994 and date must be purchased between September 1, 1994 and January 31, 1995. Your rebate request must be qualified by date of purchase, registration card, model name, serial number, and the "P" symbol from the outside of the carton. Offer good only in the U.S.A.

VHS Compact Camcorders

Panasonic® A

1199.99
or \$47 mo.*



A to E VHS Compact Camcorders are Palm-Size and Lightweight, about 2½ lbs. Fully automatic, point-and-shoot operation. Flying erase head helps create smooth scene transitions. Auto tracking, 1-lux rating provides superior illumination in difficult lighting situations. All include AC adapter/charger, rechargeable battery, VHS cassette adapter and shoulder strap. All but [D] include a full-function remote control and a color enhancement light.**

A Panasonic Palmcorder IQ® 604 has digital image stabilization that compensates for unintentional movement. Color viewfinder, 16:9 wide-screen mode. Built-in lens cover, 120x1 digital zoom. Seven high-speed shutter settings to 1/10,000 sec. Digital still and strobe special effects. Backlight compensation switch, A/V fade in/out, 5-watt light, 2-hr. battery. 7¼ wide x 4½ deep x 4¾ in. high. Imported from Japan.**

X 890-0482 A (5.60 lbs.) \$47 monthly* or **1199.99**

B Quasar VM 547, 16:9 wide-screen mode. Digital still and strobe special effects. Electronic image stabilization. Viewfinder features on-screen displays of date and time. Low-battery indicator, 12x1 zoom, up to 120x digital zoom. Three high-speed shutter settings to 1/250 sec. 2-hr. battery and carrying case included. 4¾ wide x 6¾ deep x 4¾ in. high. Imported from Japan.**

X 890-0599 A (6.50 lbs.) \$41 monthly* or **999.99**

Quasar® B

999.99
or \$41 mo.*



Quasar C

899.99
or \$37 mo.*



RCA® D

699.99
or \$31 mo.*

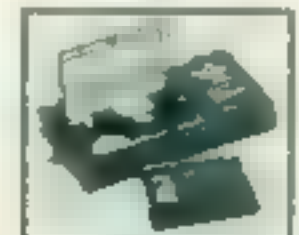

VHS compact
cassette
adapter

Magnavox® E

819.99
or \$35 mo.*

B Quasar VM 545, Color viewfinder features on-screen displays of date and time. Built-in lens cover, 12x1 zoom. Three high-speed shutter settings to 1/800 sec. 2-hr. battery and carrying case included. 4¾ wide x 6¾ deep x 4¾ in. high. Imported from Japan.**

X 890-0342 A (6.50 lbs.) \$37 monthly* or **899.99**

D RCA CC 600, Character generator makes on-screen titles and comments. 12x1 zoom. Dual battery charger. Built-in lens cover, 4-head. Auto focus. 1-hr. battery included. 4¾ wide x 6¾ deep x 4¾ in. high. Imported from Japan.**

X 890-0615 A (4.90 lbs.) \$31 monthly* or **699.99**

E Magnavox CVS 621, Built-in lens cover, 12x1 zoom. Seven high-speed shutter settings to 1/10,000 sec. DC-operated color enhancement light, 1-hr. battery, hard case included. 4¾ wide x 7 deep x 4¾ in. high. Imported from Japan.**

X 890-0680 A (8.50 lbs.) \$35 monthly* or **819.99**

F Leather-Look Carrying Case for 8mm and compact camcorders. Padded inside with removable divider. Zippered flap has wide opening. Three exterior pockets for storing accessories. Exterior is made of durable vinyl. 17 long x 7¼ wide x 5½ in. high. Imported from Thailand.

X 890-2421 A (3 lbs.) **39.99**

G Quasar VHS Compact Videotapes. ** Each records 30-min. SP speed, 90-min. SLP speed. Imported from Japan.

X 855-2846 B (1.50 lbs.) 6-pack, **29.99**

H Film-to-Video Converter. ** Preserve old family films, photographs or slides on videotape. Playback with your VCR or camcorder—no more projectors, movie screens or reels. Imported from Korea.

X 890-0219 A (5.70 lbs.) **79.99**

I Tripod for 8mm and Compact Camcorders. ** 3-way, fluid-action head for smooth video panning. Bubble leveling device. Quick-release platform for fast mounting and removal of camera. Collapsible for easy storage. Chrome handle. Imported from Taiwan.

X 890-0193 A (2.50 lbs.) **49.99**

Extra 1¼-Hr. Rechargeable Battery. ** Imported from Mexico. (0.70 lb.)

X 855-2531 A For items [B], [C] & [E] **39.99**

*Charge It As a Major Purchase—See Page 438.

**Warranted by manufacturer. See page 432 for details.

Camcorders on these two pages are 110-120V AC. Unlisted color viewfinders are shown with simulated reception.

Home Security

Wireless Observation System **299.99**
or \$17 mo.* p



WishbookWeb.com



Full-Size VHS Camcorders

J to L Fully Automatic with Point and Shoot Operation. Variable high-speed shutter captures fast-moving subjects without blur. Flying erase head for smooth scene transitions. Date and time can be superimposed on tape. 1-lux rating for superior illumination. Includes shoulder strap, rechargeable battery, battery charger and color enhancement light. **

J Automatic or Manual Tracking. Variable high-speed shutter to 1/10,000 sec. Full-range auto focus with macro capability. Backlight compensation switch. Microphone wind buffer switch. 8x1 zoom. Real-time tape counter. A/V fade in/out. 6-watt light. 1-hr. battery. 4 wide x 13 1/4 deep x 8 in. high. Imported from Korea. **

X 890-0375 A (9.40 lbs.) \$26 monthly* or **559.99**

K Full-Range Auto Focus with 12x1 zoom. Real-time tape counter. Variable high-speed shutter to 1/10,000 sec. Microphone wind buffer switch. Viewfinder displays date/time. Backlight compensation switch. A/V fade in/out and dubbing. 8-watt light. 1-hr. battery. 4 wide x 13 1/4 deep x 8 in. high. Imported from Korea. **

X 890-0664 A (9.40 lbs.) \$27 monthly* or **599.99**

L Full-Size VHS with Swivel Color Viewfinder for right- or left-handed operation. Slim width, easy handling. Digital auto tracking automatically selects best tracking position for improved picture and sound. Edit search allows scanning tape for particular scene without leaving camera mode. 12x1 two-speed zoom. 10-watt light. 2-hr. battery. Includes hard case. 3 1/2 wide x 13 1/4 deep x 8 1/2 in. high. Imported from Japan. **

X 890-0474 A (13 lbs.) \$37 monthly* or **899.99**

JCPenney

559.99

or \$26 mo.*

JCPenney

599.99

or \$27 mo.*

Panasonic

899.99

or \$37 mo.*



M Leather-Look Carrying Case for full-size camcorders. Padded inside with removable divider. Zippered flap has wide opening. Outside pocket for storing accessories. Exterior is of durable vinyl. Shoulder and hand straps. 18 long x 10 1/2 wide x 10 in. high. Imported from Thailand. X 890-2470 A (4.30 lbs.) **49.99**

N MGM Studio-Grade VHS Videotapes. 10-pack. 2 hrs. recording; playing time SP speed, 4 hrs. LP speed, and 6 hrs. EP/SLP speed. Imported from Taiwan. **

X 855-1780 A (6.20 lbs.) 10-pack, **24.99**

O Tripod for Full-Size Camcorders. 3-way fluid-action head for smooth video panning. Quick-release platform for fast mounting and removal of camera. Built-in bubble leveling device. Single-action, speed-release leg locks for fast set-up. Includes vinyl carrying case. Imported from Taiwan.

X 890-0177 A (6.60 lbs.) **79.99**

Extra 1-Hr. Rechargeable Battery. ** Imported from Taiwan. (1.80 lbs.)

X 855-0268 A For items [J] & [L] **49.99**

Carry-In Service Agreements. Servicing by G.E.® Will be shipped in 3 or 4 weeks. For more information, ask the Customer Service Representative when placing your order (call toll-free 1-800-222-6161).

X 688-0934 FA For items [J] & [K]

X 688-0884 FA For item [L] **59.99**

*Charge It As a Major Purchase. See Page 438.

**Warranted [J] & [K] by JCPenney, [L], [N] & [P]-[R] by manufacturer. See page 432 for details.

Video with Sound



Basic Observation System **349.99**
or \$19 mo.*

Magnavox®



Nursery



Entrance

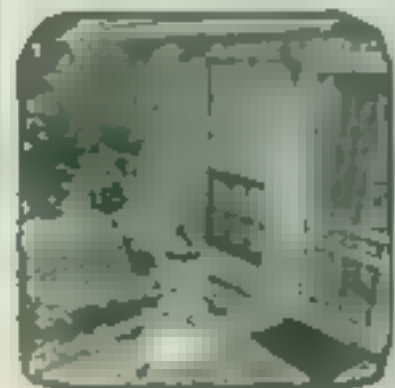

Patio



Back Yard

Wireless Observation System** for monitoring nursery, garage, backyard or other entrance. 100-ft. range. Can be connected to TV. Includes camera with built-in transmitter, stand, a receiver, RF cable and two adapters. 5 1/2 w. x 4 1/2 d. x 2 1/2 in. high. Imported from Taiwan. Pictures shown on system are simulated. X 890-0755 A (3.50 lbs.) \$17 monthly* or **299.99**

Q Basic Observation System.** Easy to install using a single coaxial cable. Advanced CCD camera provides exceptional clarity and detail. Integrated, fixed focus lens adjusts automatically to lighting conditions. Monitor has connections for up to four cameras. Extra cameras and VCR can be added. Includes TV monitor (13 1/2 w. x 11 3/4 d. x 12 in. high), observation camera (2 w. x 2 3/4 d. x 2 3/4 in.), 32-ft. cable, built-in microphone, camera bracket and necessary hardware for installation. Parts are imported from Portugal, assembled in the Netherlands. X 890-0821 A (19 lbs.) \$19 monthly* or **349.99**

Extra Camera for Wired System [Q].** Includes hardware for connection. 1-lux rating for superior illumination in difficult lighting situations. Includes 33-ft. cable and mounting bracket. Imported from the Netherlands. X 890-0763 A (2 lbs.) \$15 monthly* or **229.99**

Extra Monitor for Wired System [Q].** For up to four cameras. 13 1/2 w. x 11 3/4 d. x 12 in. high. Imported from the Netherlands. X 890-0771 A (15 lbs.) \$15 monthly* or **199.99**

No Lower Price This Season



A 499.99
or \$24 mo.*
Sony®
Hi-Fi Stereo

- Sony cable mouse transmits commands from VCR remote to cable box
- Digital auto tracking



B 299.99
or \$17 mo.*
JCPenney
Hi-Fi Stereo

- Stereo sound nears CD quality
- On-screen displays in English and Spanish



C 329.99
or \$18 mo.*
Sony

- Built-in cable box control
- Remote features shuttle dial



D 279.99
or \$17 mo.*
RCA®

- One-touch record
- Front-panel A/V jacks



E 279.99
or \$17 mo.*
Toshiba®

- Universal remote
- Frame-by-frame advance



F 249.99
or \$16 mo.*
JCPenney

- Real-time tape counter
- Frame-by-frame advance

4-Head VCRs with Built-in VCR Plus+® Feature

All VHS® VCRs on this page have built-in VCR Plus+ feature to make programming your VCR easy! Simply enter the code from the TV Guide or TV listing in your area.

A to F On-Screen Displays with easy-to-follow programming instructions. Auto tracking selects the best tracking position—especially convenient when playing pre-recorded videos. Freeze frame. Programmable timer. Lighted displays. All except [B] and [F] have variable slow motion. 181 cable-capable channels. Power backup in case of AC fluctuation. Include remote control. **

NOTE: VCR Plus+ feature will not change channels on cable box for items [B] and [F].

A Stereo Sound Nears CD Quality. Auto head cleaner activates each time a tape is loaded or ejected. Auto clock set. High-speed rewind. Adaptive picture control automatically improves video in record and playback modes. Remote features shuttle dial to operate play, stop, forward and reverse. Front-panel A/V jacks for easy hookup to camcorder or another VCR. 1-month/8-event timer. 17" wide x 14½" deep x 4" high. Assembled in Malaysia. ** (16.30 lbs.)

X 890-0201 A..... \$24 monthly* or **499.99**

B One-Touch Record. Digital auto tracking. Quick-start play. Frame-by-frame advance. Auto channel set. Real-time tape counter. 1-month/8-event timer. Front-panel A/V jacks. 15½" wide x 11½" deep x 3½" high. Imported from Japan. ** (10.60 lbs.)

X 890-0540 A..... \$17 monthly* or **299.99**

C Center-Load Deck for picture stabilization in record and playback modes. Digital auto tracking. Skip/search feature. Real-time tape counter. Auto head cleaner. 1-month/8-event timer. 15½" wide x 14" deep x 4½" high. Assembled in Malaysia. ** (13.90 lbs.)

X 890-0391 A..... \$18 monthly* or **329.99**

D Large, Easy-to-Read Digital Display. Quick-start play. Stores available TV channels in memory for fast recall. Universal remote operates VCR in addition to most brands. TVs. 1-year/8-event timer. 15½" wide x 10½" deep x 3½" high. Imported from Korea. ** (11.30 lbs.)

X 890-0631 A..... \$17 monthly* or **279.99**

E VCR Plus C3. Allows easy programming even with cable box. Front-panel A/V jacks. Auto head cleaner. 1-year/8-event timer. High-speed rewind. On-screen programming in English, Spanish and French. 14½" wide x 12½" deep x 3½" high. Imported from Korea. ** (11.90 lbs.)

X 890-0672 A..... \$17 monthly* or **279.99**

F Quick-Start Play. Auto channel set. One-touch record. On-screen displays in English and Spanish. 1-month/8-event timer. 14½" wide x 11½" deep x 3½" high. Imported from Japan. ** (10.60 lbs.)

X 890-0409 A..... \$16 monthly* or **249.99**

MGM® Studio-Grade VHS Videotapes. (Not shown.) 10-pack. 2 hrs. recording/playing time on SP speed, 4 hrs. on LP and 6 hrs. on EP/SLP. Imported from Taiwan. ** (6.20 lbs.)

X 855-1780 A..... 10 pack, **24.99**

*Charge It As a Major Purchase. See Page 438.

**Warranted [A] & [C]-[E] by manufacturer [B] & [F] by JCPenney. See page 432 for details.

on VHS VCRs

G to K Real-Time Tape Counter. On-screen displays with easy-to-follow programming instructions. Programmable timer. Freeze frame on [G]-[J]. 181 cable-capable channels. Include remote control. **

G Program Director® Remote guides you through the steps required to program your VCR. It also enables you to operate specific programming functions with the dial on the remote. Auto playback. Quick-start play. Center-load deck for picture stabilization in record and playback modes. Daylight Savings Time feature automatically adjusts VCR clock. 4-head double placement on drum eliminates tape noise during function changes. LED function indicators. 1-month/8-event timer. 14½" wide x 11½" deep x 3½" in. high. Imported from Japan. ** (10.40 lbs.)

X 890-0425 A..... \$17 mo.* or **299.99**

H Digital Auto Tracking selects the best tracking position. Auto channel set stores available TV channels in memory for fast recall. Quick-start play. Auto playback. 1-month/8-event timer. Front-panel A/V jacks. 13" wide x 11½" deep x 3½" in. high. Imported from Japan. ** (10.60 lbs.)

X 890-0417 A..... \$17 mo.* or **284.99**

I Variable Slow Motion. Auto-head cleaner. Front-panel A/V jacks. One-touch record. 1-year/8-event timer. 181-channel tuner. 14½" wide x 12" deep x 3½" in. high. Imported from Korea. (11.90 lbs.)

X 890-0698 A..... \$16 mo.* or **249.99**

J Logic Search. Real-time tape counter. Auto power shut-off. One-touch record. 1-year/8-event timer. 14½" wide x 13½" deep x 7½" in. high. Imported from Korea. ** (11.80 lbs.)

X 890-0524 A..... \$15 mo.* or **219.99**

K One-Touch Record. Quick-start play. Real-time tape counter. 1-year/8-event timer. 14½" wide x 13½" deep x 3½" in. high. Imported from Korea. (14.70 lbs.)

X 890-2264 A..... **189.99**

Carry-In Service Agreements. Servicing by G.E. Will be shipped in 3 to 4 weeks. For more information, ask the Customer Service Representative when placing your order (call toll-free 1-800-222-6161).

9-Month for items [B], [F], [H], [J]-[L]
X 688-2179 FA..... **34.99**

9-Month for items [A], [C]-[E], [G] & [I]
X 688-0876 FA..... **34.99**

*Charge It As a Major Purchase—See Page 438

**Warranted: [G] & [I] by manufacturer. [H] & [J]-[L] by JCPenney. See page 432 for details.

VCRs and Videotape Player on these two pages are 110-120V AC UL listed.

VCR Plus+, PlusCode, and Instant Programmer are trademarks of Gemstar Development Corp. TV Guide is a registered trademark of News America Publications, Inc.

299.99

or \$17 mo.*

Quasar® Hi-Fi Stereo

- 4-Head
- Universal remote operates VCR and most brands of TVs
- On-screen display in English and Spanish



284.99

or \$17 mo.*

JCPenney Hi-Fi Stereo

- 4-Head
- On-screen displays in English and Spanish
- One-touch record



249.99

or \$16 mo.*

Toshiba® 4-Head

- Digital tracking
- On-screen displays in English, Spanish and French



219.99

or \$15 mo.*

JCPenney 4-Head

- On-screen displays in English and Spanish
- Center-load deck



189.99

or \$15 mo.*

JCPenney 2-Head

- Display-free panel
- Auto shut-off



159.99

JCPenney Videotape Player

- On-screen displays in English and Spanish
- Auto shut-off

L No Lower Price This Season. AC/DC operation, so it's ideal for home or travel! Plays SP and SLP speeds. Auto-play when tape is inserted. Auto-repeat to play a tape continuously. Freeze frame. Eject key on remote. Powered by 120V AC, or by 12V DC (from car battery, etc.) with included DC adapter/ power cord. 10½" wide x 13½" deep x 3½" in. high. Imported from Korea. ** (12.10 lbs.)

NOTE: Playback only unit—does not record

X 890-2223 A..... **159.99**



Your Choice [1]-[3]

99.99



1
BC 60XLT

- 10 channels/ 10 bands
- One-touch weather
- Low battery indicator

uniden
Bearcat

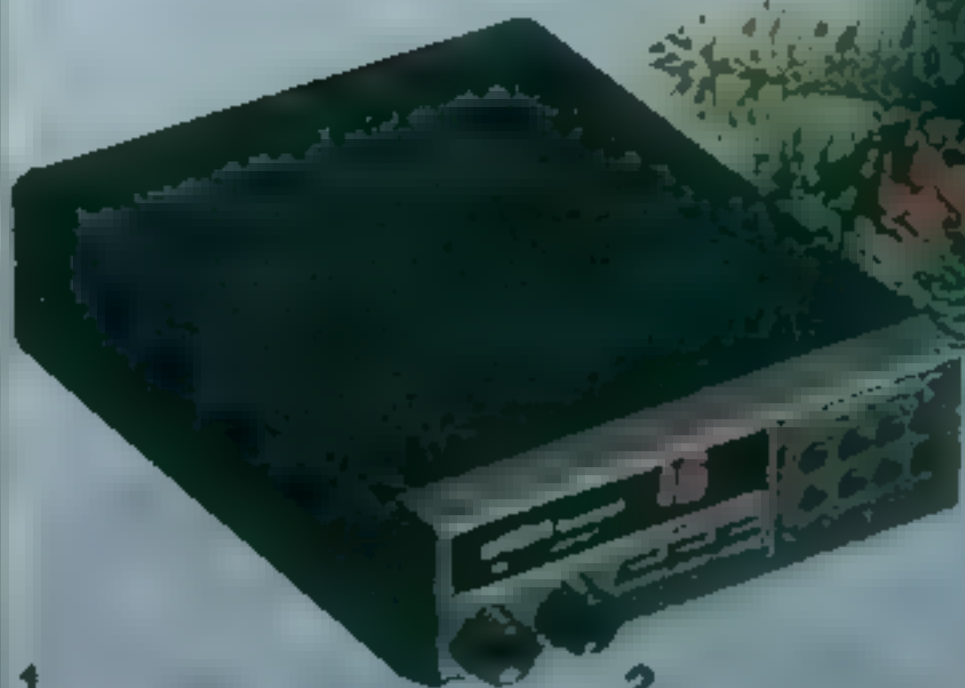

2
BC 560XLA

- 16 channels/10 bands
- One-touch weather
- Home or mobile use



3
BC 147XLT

- 16 channels/ 10 bands
- One-touch weather

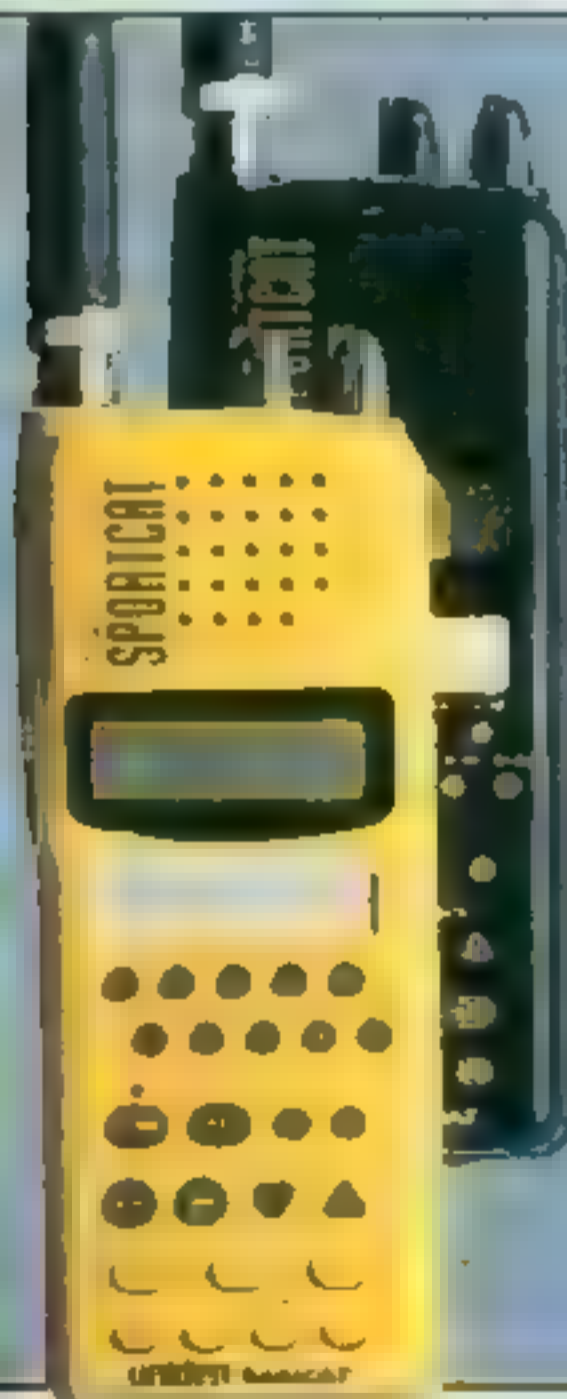

4
149.99
BC 120XLT

- 100 channels/ 11 bands
- Data skip to reduce interference
- 5 pre-programmed public service bands

5
249.99
or *16 mo.*

SC 150
Sports Scanner

- 100 channels/ 12 bands
- 800MHz band
- Weather search
- Sports frequency book included



6
Now 129.99
Priced Down \$20

BC 350A
• 50 channels/
11 bands
• Selectable
band search



Catch the action as it happens! Listen to local police and fire departments, emergency services, aircraft, weather, ham radio and more—you'll hear it first with Uniden Bearcat® scanners!

Handheld, Mobile & Tabletop Programmable Scanners

ABOUT SCANNER RADIOS ON THIS PAGE. All feature at least 10 bands— included are all public service bands, four "ham" bands, federal government and military land mobile bands. 11-band scanners also have aircraft band. 12-band scanners have aircraft and 800 MHz in addition to standard 10 bands. **One-Touch Weather** allows instant access to local weather frequencies. **Scan Delay** to help prevent missed transmissions and **Channel Lockout** to skip unwanted channels. Plus, all offer **Direct Channel Access**. Warranted by manufacturer. See page 432 for details. Imported from the Philippines. Service Agreements and Regional Frequency Directory available—sold below.

1 10-Channel/10-Band Handheld Scanner. Memory back up retains channel settings for up to three days. Has 2-digit display, 10-channel capacity for programming your favorite frequencies. Flexible rubber antenna. Earphone jack. Use rechargeable NiCd (nickel cadmium) batteries (not included) or 4 "AA" alkaline batteries (not included, sold on p. 562) or 120V AC UL listed charger/adaptor (charger/adaptor included). 2 1/4" w x 1 1/4" d x 6 1/2" in. high.
X 681-0659 A (1.50 lbs.) **99.99**

2 16-Channel/10-Band Mobile/Home Scanner. Includes memory backup to retain channel settings for up to one month—no batteries required! Priority programming monitors main channel every two seconds for transmissions. Telescopic antenna (for home use), speaker and DC power jacks. 13.8V DC negative ground only (from auto battery). Includes 120V AC UL listed AC adaptor. Large 2-digit LED display. 5 1/2" w x 7" d x 1 1/4" in. high.
NOTE: Requires separate antenna for vehicle use—not included, obtain locally.
X 681-0543 A (3.60 lbs.) **99.99**

3 16-Channel/10-Band Tabletop Scanner. Memory backup retains channel settings for up to seven days if power fails—no batteries required! Full frequency LCD display. Includes telescoping antenna. 9 1/2" w x 7 1/2" d x 2 1/2" in. high. 120V AC UL listed.
X 681-1251 A (3.30 lbs.) **99.99**

4 & 5 Handheld Scanners Give You "Take-Along" Convenience. Flexible rubber antenna. Earphone included. Use rechargeable NiCd (nickel cadmium) battery pack or 120V AC charger/adaptor (battery pack and charger/adaptor incl.)

4 100-Channel/11-Band Coverage. Five pre-programmed public service bands for immediate local coverage of police, fire, emergency, weather, aircraft and marine channels. Memory back-up retains channel settings for up to three days. Fast 100 channels per-second programmable turbo scan and search to find new active transmissions. 10-digit LCD display. 2 1/4" w x 2" d x 6 1/2" in. high.
X 681-0709 A (1.80 lbs.) **149.99**

5 100-Channel/12-Band Coverage. Sports Scanner with 10 one-touch, direct access channels for sporting events. Selectable band search to find new active transmissions. 10-digit LCD display. 2 1/4" w x 2" d x 6 1/2" in. high.
Colors: 17 yellow, 82 black
X 681-1236 C (2.30 lbs.) \$16 monthly* or **249.99**

6 50-Channel/11-Band Mobile/Home Scanner. Includes all police, fire, emergency, weather, aircraft and marine channels. Selectable band search finds frequency for you, then enables you to put the frequency into a channel. Memory backup retains channel settings for up to one month—no batteries required! Fast 100 channels per-second programmable turbo scan and search to find new active transmissions. 5 1/2" w x 7" d x 1 1/4" in. high. External antenna, speaker and DC power jacks. 13.8V DC negative ground only (from cigarette lighter). For home use included AC power cord. Antenna for home use included. Cigarette lighter adapter and mobile mounting bracket included. From Spring '94 Catalog, p. 672. **NOTE:** Requires separate antenna for vehicle—not included, obtain locally.
X 681-0667 A (3.80 lbs.) Was \$149.99, now **129.99**

Bearcat Regional Frequency Directory identifies active frequencies in your scanning area. Regions: (01) IL, IN, KY, MI, OH, WI; (02) CT, MA, ME, NH, RI, VT; (03) DC, DE, MD, NJ, NY, PA, VA, WV; (04) AL, AR, FL, GA, LA, MS, NC, SC, TN; (05) AK, IA, ID, MN, MT, NE, ND, OR, SD, WA, WY; (06) AZ, CA, HI, NV, UT; (07) CO, KS, MO, NM, OK, TX. State region number.
X 862P1351 B (3 lbs.) **15.99**

2-Year Carry-in Service Agreements. Servicing by VAC Corp. Will be shipped in 3 to 4 weeks. For more information, ask the Customer Service Representative when placing your order (call toll-free 1-800-222-6161).
X 862-3076 FA For Scanner Radios **29.99**
X 862-3050 FA For Radar Detectors **29.99**
X 862-0114 FA For CBs **16.99**

*Charge it As a Major Purchase. See Page 438.

**Warranted by manufacturer. See page 432 for details.

Midland® CB Radios

A to C Midland 40-Channel CB Radios** come complete with magnetic-mount antenna, quick-removal bracket and mounting hardware. Automatic Noise Limiter helps reduce background noise. High-intensity LED read-out for better visibility. Microphone included. Sturdy metal housing. Antennas imported from Taiwan.

A Compact Size Makes Mounting Easy. Ceramic filter for improved selectivity. Separate LED for transmit and receive. External speaker jack. Compact 4 1/2" w. x 6 1/2" d. x 1 1/2" in. high. Radio imported from China.
X 681-1442 A (4.20 lbs.) **59.99**

B "Weather Max" CB Radio. Three VHF National Weather Service channels. Large front-facing speaker for better sound. Memory hold retains last channel used when unit is turned off. Instant access to emergency Channel 9. Signal-strength/relative transmit power output meter. Squelch control. Additional channel changer on microphone. Ideal for boats, RVs, off-road vehicles, cars and trucks. 7 1/2" w. x 7" d. x 2 1/2" in. high. Radio imported from Thailand or Korea.
X 862-1583 A (6.90 lbs.) **99.99**

C "Power Max" CB Radio with all new transmitter and higher level modulation for stronger broadcast power. Greater frequency control gives pinpoint accuracy on channel selection. SWR meter to fine tune your antenna for maximum performance. Instant Channel 9 and 19 switch for fast access to emergency channel. Squelch control. Chrome metal facing. 7 1/2" w. x 7 1/2" d. x 2 1/2" in. high. Radio imported from Thailand.
X 681-1061 A (8 lbs.) **129.99**

D Midland Portable 40-Channel CB.** Communication that's easy to use and requires no installation. 2-way power capability—snap-on battery pack (uses eight "AA" batteries not incl. sold on p. 562) for portable operation (can be used as a walkie-talkie). Cigarette lighter adapter for vehicle use. Instant Channel 9 memory circuit. Built-in microphone and speaker. Dual-mount, flexible antenna attaches to car (with included magnetic antenna base) or to CB. Sturdy case included for easy storage and transport. 2 1/2" w. x 1 1/2" d. x 6 1/2" in. high. Imported from Korea.
X 862-3951 A (4.30 lbs.) **79.99**

E Powerful 40-Channel CB Base Station** with built-in speaker, squelch for optimum signal reception. ETR frequency control allows for pinpoint channel tuning. Automatic Noise Limiter for reduction of reception background noise. Instant Emergency Channel 9 access. Oversized LED channel display, illuminated power meter, RF gain control, noise blanker. CB/PA switch with external speaker jack and external antenna connection. Base unit measures 8 1/2" w. x 9" d. x 3 1/2" in. high. 120V, AC. UL listed. Imported from Korea.
X 681-0345 A (9.30 lbs.) **139.99**

Whistler® Radar Detectors

TRAFFIC RADAR TECHNOLOGIES: Traffic Radar Monitoring was first approved by the F.C.C. in the mid-1970's and began with the **X-Band**. Later, as more bands were developed, further monitoring of expanded bands **K, Ka, Wideband Ka and Super Wideband Ka** was approved. Today this monitoring technology has spread to a new field **Laser**, the latest traffic control technology, uses a beam of near infrared light that is similar to the signal from an infrared remote control. Laser signals can not be detected with conventional 3-band (X, K, Ka or SWKa) radar detectors.

LASER AND RADAR DETECTORS ON THIS PAGE may not function properly in some vehicles with electric front windshield defrosters. Radar detectors are not legal or available for sale in Virginia or Washington, D.C. Check local ordinances before ordering. All are warranted by manufacturer. See page 432 for details. **Compare features in chart below.**

See footnotes and Carry-in Service Agreements on opposite page

| Model | Frequencies Detected | | | | General Features | | | | | Mount | | |
|---------------------|----------------------|---|---|---------|------------------|----------------|----------------|-----------|---------------|-------|-------|------------|
| | Laser | K | X | Ka Band | City/Hwy Modes | Radar Alerts | Laser Alerts | Mute Mode | Dark/Dim Mode | Dash | Visor | Windshield |
| [F] Whistler WH1270 | ✓ | ✓ | ✓ | SWKa | ✓ | Audio & Visual | Audio & Visual | ✓ | ✓ | ✓ | ✓ | ✓ |
| [G] Whistler WH1250 | ✓ | ✓ | ✓ | SWKa | ✓ | Audio | Audio & Visual | ✓ | | ✓ | | ✓ |
| [H] Whistler WH1125 | ✓ | ✓ | ✓ | WKa | ✓ | Audio | Audio & Visual | ✓ | | ✓ | ✓ | |



F & G Detects Laser, Super Wideband Ka, K and X Bands.** Provide non-detectability of VG-2 radar detector detector. Enhanced Sensitivity Sweep Pattern and Triple Check Verification provide unique detection of weaker radar signals for greater warning range while improving selectivity of bands for fewer false alerts. Triple Optical Lens increases sensitivity and field of view for enhanced Laser detection. Tutorial Mode for identifying sound with warning light displays. Engaged Confirmation gives audible feedback when feature selection has been activated. 2 1/2" w. x 5" d. x 1 1/2" in. high. Assembled in U.S.A. of domestic parts and parts imported from Japan and China.

F Model WH1270. High-intensity LED display. Coiled power cord included. From Fall '98 Catalog, page 813.

X 681-1095 A (1.50 lbs.) Was \$199.99; now **179.99**

G Model WH1250. User-friendly design. Straight power cord included.

X 681-1103 A (1.30 lbs.) **129.99**

H Model WH1125.** Detects Laser, wideband KA, K and X bands. LED display. Volume control. Straight power cord included. Imported from Korea.

X 681-0014 A (1.30 lbs.) **79.99**



Now
179.99
Priced Down \$20

G
129.99

H
79.99



479.99

or \$23 mo.*

**Canon®
Starwriter
with Bubble-Jet
Printer**



A Personal Publishing System with Bubble-Jet Printing. Word processor features built-in 45,000-word thesaurus to help you avoid over-used words. LCD backlit screen. 3½-in. disk drive. 28K internal memory. 720K disk capacity for storing data. Various type styles, sizes and fonts offer a variety of different print formats. 20-language capability. Prints up to 160 cps. Tutorial disk and bubble-jet cartridge included. 15½ w x 10½ d x 5½ in. high. Assembled in U.S., some parts imported from Japan. ** (18.70 lbs.)
X 638-7518 A \$23 monthly* or **479.99**

Bubble Jet Replacement Cartridge. 800,000 to one million characters. Imported from Japan.
X 689-1774 A (1.60 lbs.) **29.99**

B Word Processor with MS-DOS® File Format Compatibility for sharing data with personal computer. 75,000-word dictionary. 3½-in. built-in disk drive with 720K disk capacity for storing/retrieving data. **Desk top references:** WordRight™ AutoSpell™ WordFind™ Punctuation Check, Word Alert and Word Count—all for grammatical assistance thesaurus calculator converter calendar and scheduler. **Convenient text-editing:** graphic page view, bold printing for emphasis, move/copy/delete, search/replace, insert, right-margin justification. **Built-in spreadsheet software.** Direct typing capability. **Built-in demonstration.** Pica/elite/micro print wheel. Tutorial, correctable lift-off ribbon, correction spool, and one print wheel included. Monitor 11½ w x 11½ h x 11½ in. high and imported from Korea. Processor, 13½ w x 11½ d x 11 in. high and assembled in Mexico of parts made in U.S.A. and from Mexico (41 lbs.) From Fall '94 Cat., page 795. Was \$419.99.
X 689-0958 A Now \$20 mo.* or **379.99**

C Smith Corona® Electronic Typewriter. 75,000-word electronic spelling dictionary. Word- and full-line correction system which allows you to erase a single word or entire line easily. Features include character and word swap, decimal tab, automatic return, center, underscore, indent and bold print. Also has built-in abbreviation, caps lock, demonstration. Keyboard II and end of page warning. Instruction manual included. 16½ w x 14½ d x 5 in. high. Imported from Singapore. **
X 689-0701 A—(12 lbs.) **129.99**

D Brother® Electronic Typewriter. Variable pitch typing selector (pica and elite). Word- and full-line correction system. Single-entry command for underlining, bold printing, centering and right margin flush. Decimal tab and forward/reverse index. Half-space key. Perfectype keyboard. 9½-in. printing width. 12-in. paper width capacity. Built-in handle and cover. Correcting cassette and typing cassette included. Quality Daisy-wheel printing. 16½ w x 13½ d x 5½ in. high. Assembled in U.S.A. of parts made in U.S.A. and imported from Japan. **
X 689-1865 A—(9.90 lbs.) **99.99**
Similar to (D), above, except with Spanish keyboard. ** Includes instruction manual!
X 689-0800 A **139.99**

*Typewriters and word processors on this page are 110-120V. AC or ETL listed. *Charge It As a Major Purchase. See p. 438. **Warranted by manufacturer. See p. 432 for details.*



129.99



99.99

1 Packard Bell® PB-3520 Computer. ** 16½ w x 15¼ h x 4½ in. high. See Comparison Chart on Opposite Page for Specifications. Assembled in U.S.A. of parts imported from Japan and Taiwan.
Included Software: MS-DOS™ 6.2 with MS-DOS Shell Windows™ 3.11 for Workgroups. MS-Works for Windows 3.0 (Multimedia Edition), MS-Windows Entertainment Pack for Packard Bell with 8-Games, MS-Money, Packard Bell Navigator, Prodigy™ Start-Up Kit, Action Presentation Software, Clipmedia, Sound Card, Grolier's Encyclopedia, Mavis Beacon Teaches Typing, World & U.S. Atlas, Fax/Modem software, The Animals and Chessmaster 3000.
X 689-1725 A (30 lbs.) \$59 mo.* or **1499.99**

2 Acer/Acros® 4581G Computer. ** 14½ w x 16½ h x 5 in. high. See Comparison Chart on Opposite Page for Specifications. Assembled in U.S.A. of parts imported from Japan and Taiwan.
Included Software: MS-DOS™ 6.2, Windows™ 3.1, MS-Works for Windows 3.0 (Multimedia Edition), MS-Windows Entertainment and Productivity Pack, MS-Encarta, MS-SoundBits, MS-Golf, MS-Cinematica, Quicken™, Prodigy™, America Online Starter Kit, Fax software and PC Doctor Diagnostic.
X 689-1758 A (36 lbs.) \$67 mo.* or **1699.99**

3 & 4 Save \$40 When You Buy Monitors (3) or (4) with Any Packard Bell Computer. 14-in. Super Extended VGA high-resolution monitors. 1024x768-line resolution. Tilt/swivel base adjusts for easy viewing. 14½ w x 15½ d x 13½ in. high (Screens measured diagonally.) 120V. AC UL listed. ** (30 lbs.)

3 0.28 Dot Pitch. Non-interlaced with low magnetic field. Imported from Taiwan.
X 689-0776 A Alone \$21 mo.* or 419.99
With computer, this item \$20 monthly* or **379.99**

4 0.39 Dot Pitch. Imported from Taiwan & Korea.
X 638-4952 A Alone \$18 mo.* or 319.99
With computer, this item \$17 monthly* or **279.99**

5 Brother Printshop Laser Printer. Prints six pages per minute with 300 DPI resolution. 24-bit map and true-type fonts. Bi-directional printing. 1MB memory with enhanced memory management. 200-sheet adjustable paper tray uses letter and legal paper plus envelopes. IBM compatible. Auto emulation. Includes black toner and drum. 13½ w x 14 d x 7½ in. high. 120V. AC UL listed. Imported from Japan. **
X 689-1816 A (22 lbs.) \$26 monthly* or **549.99**
Replacement Cartridge for (5).** Each cartridge yields up to 3000 copies. Imported from Japan.
X 689-1832 A (1 lb.) **29.99**

6 Packard Bell PB 5010 Computer. ** 16½ w x 15¼ h x 4½ in. high. See Comparison Chart for Specifications. Assembled in U.S.A. of parts imported from Japan, Taiwan.
Included Software: MS-DOS™ 6.2, MS Windows™ 3.11 for WorkGroups, MS-Works for Windows, MS-Windows Entertainment Pack with 8-Games, MS Money, Packard Bell Navigator, Prodigy™ Start-Up Kit, Fax/Modem Software.
X 689-1733 A (39 lbs.) \$51 mo.* or **1299.99**

7 Acer/Acros 4221 Computer. ** 14½ w x 16½ h x 5 in. high. See Comparison Chart for Specifications. Assembled in U.S.A. of parts imported from Japan, Taiwan, Malaysia.
Included Software: MS-DOS™ 6.2, Windows™ 3.1, MS-Works for Windows 3.0, Quicken™, Prodigy™, America On-Line and Fax Software.
X 689-1741 A (35 lbs.) \$43 mo.* or **1099.99**

8 & 9 Save \$40 When You Buy Monitors (8) or (9) with Any Acer/Acros Computer. 14-in. VGA high-resolution monitors. 1024x768-line resolution. Tilt/swivel base adjusts for easy viewing. 14 w x 15 d x 13½ in. high (Screens measured diagonally.) 110V. AC UL listed. Imported from Malaysia, Japan or Taiwan. ** (30 lbs.)

8 0.28 Dot Pitch Non-interlaced
X 689-0990 A Alone \$21 mo.* or 419.99
With computer, this item \$20 monthly* or **379.99**

9 0.39 Dot Pitch.
X 689-0248 A Alone \$18 mo.* or 319.99
With computer, this item \$17 monthly* or **279.99**

10 Brother High-Resolution Ink-Jet Printer. 360 DPI resolution. Six different fonts print bi-directionally at 110 cps. 100-sheet paper tray uses letter and legal paper plus envelopes. Compatible with Apple and IBM computers. Includes black ink-jet cartridge. 11 w x 13½ d x 12½ in. high. 120V. AC UL listed. Imported from Japan. **
X 689-1691 A (13.70 lbs.) \$17 monthly* or **299.99**

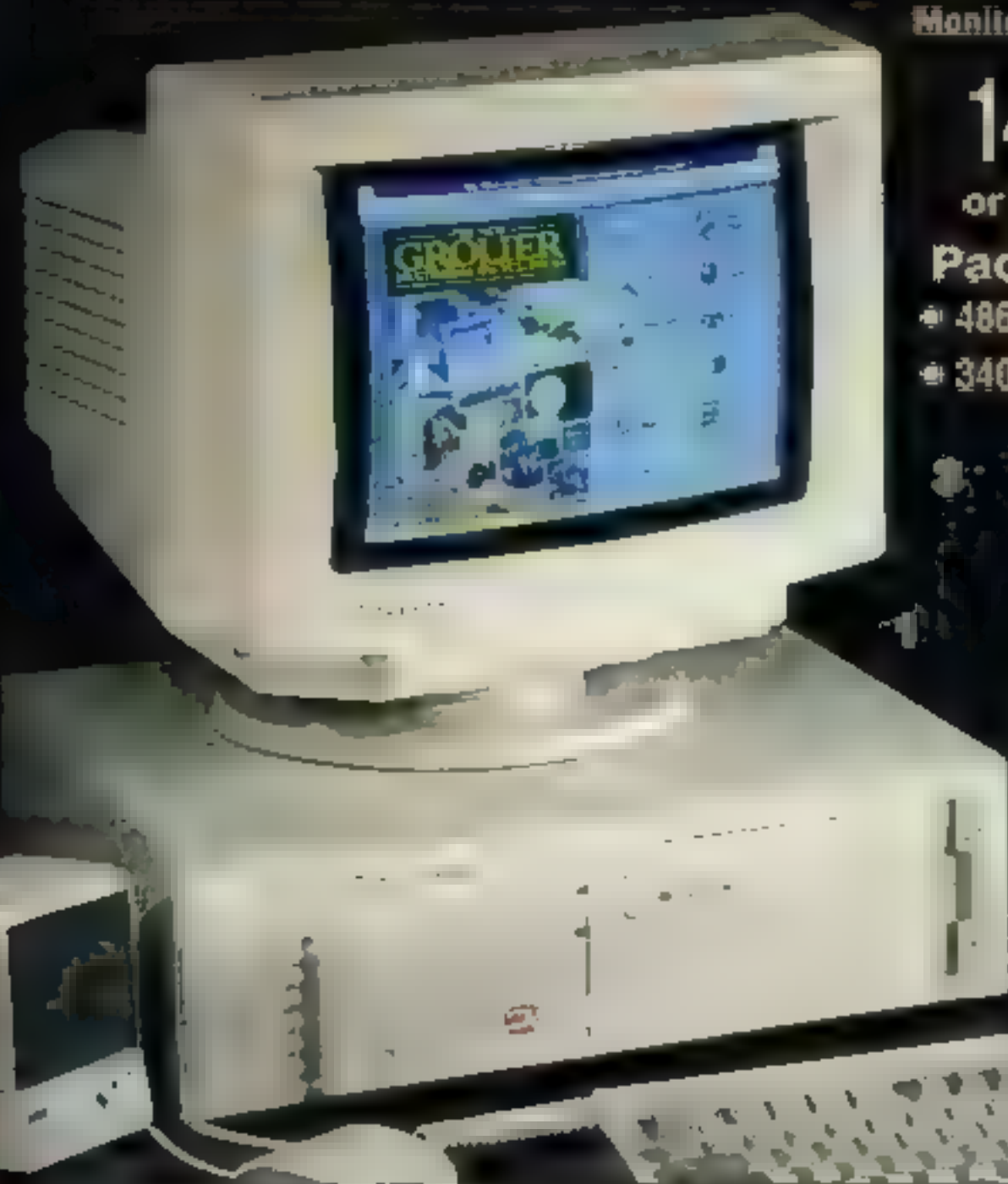

Monitors sold separately

1499⁹⁹

or \$59 mo.

Packard Bell

- 486SX/33MHz
- 340MB hard drive



549⁹⁹ or \$26 mo.
Brother HL 645
Laser Printer

Multimedia Computers



1699⁹⁹

or \$67 mo.

Acer/Acros

- 486DX2/50MHz
- 420MB hard drive



Comparison Chart for Computers

| Make/Model | [1] Packard Bell PB 3520 | [2] Acer 4581G | [6] Packard Bell PB 5010 | [7] Acer 4221 |
|-----------------------|--------------------------|-------------------|--------------------------|-------------------|
| Processor Type/Speed | 486SX/33 MHz | 486DX2/50 MHz | 486SX2/50 MHz | 486SX/33 MHz |
| Hard Drive | 340MB | 420MB | 340MB | 210MB |
| 3 1/2" Drive | ✓ | ✓ | ✓ | ✓ |
| 5 1/4" Drive | | | ✓ | |
| CD ROM | ✓ | ✓ | | |
| Installed RAM | 4MB | 4MB | 4MB | 4MB |
| Expandable RAM | 64MB | 36MB | 36MB | 36MB |
| Expansion Slots | 3 | 2 | 4 | 3 |
| Data Modem | 2400 | 2400 | 2400 | 2400 |
| Fax Modem | 2400/9600 | 9600/4800 | 2400/9600 | 9600/4800 |
| Mouse | ✓ | ✓ | ✓ | ✓ |
| Sound Card w/Speakers | 16-bit | 16-bit | | |
| Video Ram | 512K | 1MB | 512K | 512K |
| Video Resolution | 1024x768 | 1280x1024 | 1024x768 | 1024x768 |
| Graphic Accelerator | Local Bus | Local Bus | Local Bus | Local Bus |
| AC UL listed | 110-125V | 100-120V/200-240V | 110-125V | 100-120V/200-240V |

JCPenney offers over-the-counter exchange on computers, monitors, and printers for a 30-day period from the receipt of merchandise; after that time, merchandise must be handled under manufacturer's repair warranty.

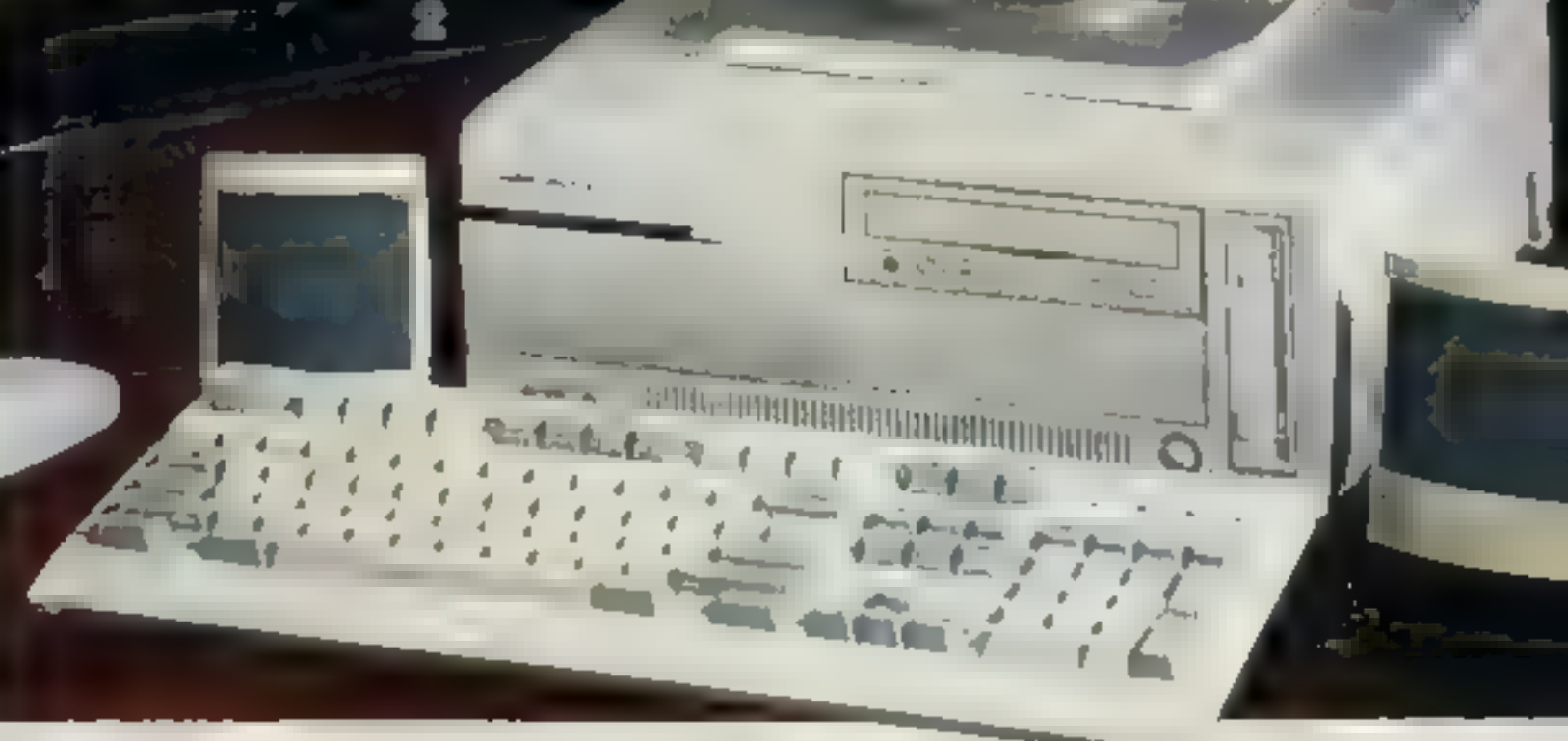

1099⁹⁹

or \$43 mo.

Desktop Computers



299⁹⁹

or \$17 mo.

Brother Ink Jet Printer

Acer/Acros

- 486SX/33MHz
- 210MB hard drive

Monitors sold separately

1299⁹⁹

or \$51 mo.

Packard Bell

- 486SX2/50MHz
- 340MB hard drive





1699.99
or \$67 monthly

- 486SX processor/25MHz
- 170MB hard drive
- 4MB RAM expandable to 12
- PCMCIA Type II Slot

Compaq® Contura Aero
Portable Notebook Computer. ** So compact it fits in a briefcase. VGA monochrome screen. VGA video port for connection to optional VGA monitor. Built-in trackball, 85-key keyboard. Rechargeable battery pack (powers system for 3½-5 hours) and 110V AC, UL listed recharger/adaptor included. 7¼" x 10¼" x 1½" high, closed. Imported from Singapore. (3.50 lbs.)
Software included: MS-DOS® 5.0, Windows 3.11, Microsoft® Works for Windows 3.11, Microsoft® Entourage Pack, Networks, Lotus® Organizer, Wallink transfer utility.
X 689-1857 A..... \$67 mo.* or 1699.99

Sharp® Organizers

1 to 4 All Have Personal Telephone Directory, QWERTY keyboard, schedule and calendar with programming for daily-schedule alarms. Plus calculator, clock, anniversary, memo and secret function—protects confidential data with password access. All four open flat.**

1 Model OZ-9500 Wizard.** Pen-based touch screen allows for easy use of pull-down menus. 40-character x 20-line display. Comes with built-in fax and data software, scrapbook, notebook (full-featured word processor), schedule, three-month calendar, daily and weekly view graph, things-to-do integrated manager, customized telephone and user files displays, dictionary, index and search, built-in help screens, calculator, clip and paste, home and world clock functions. Computer link capable for downloading information to your IBM compatible PC. 6¼" long x 3¼" wide x 1" thick. Uses one lithium and two AAA batteries (included). Imported from Japan. (1.50 lbs.)
X 689-1535 A..... \$19 mo.* or **349.99**

2 Model YO-600.** 40-character x 8-line display. Comes with business card library, time and data management, seek and search for quick access to information, and a things-to-do prioritizer. Home and world clock functions. Computer link capable for downloading information to your IBM compatible PC. 6" long x 3¼" wide x ½" thick, folded. Uses five lithium batteries (included). Imported from Taiwan. (1.20 lbs.)
X 689-0487 A..... \$15 mo.* or **199.99**

3 Model YO-310.** 16-character x 4-line display. Includes a "things-to-do" prioritizer and expense report program. Home and world clock functions. 10-key number pad. Computer link capable for downloading information to IBM compatible PC. 5½" long x 3¾" wide x ¾" thick, folded. Uses three lithium batteries (included). Imported from Malaysia. (0.90 lb.)
X 689-0123 A..... **99.99**

4 Model YO-110. 14-character x 3-line display. 5½" long x 3¼" wide x ½" thick, folded. Uses three lithium batteries (included). Imported from China. (0.70 lb.)
X 689-0065 A..... **69.99**

Casio® Organizers

5 to 7 Calendar with Programming for Daily/Schedule Alarms, personal telephone directory, calculator and secret function—protects confidential data with password access.**

5 Model SF-M10.** 40-character x 10-line display. Spreadsheet program is compatible with Lotus® 1-2-3 data. "Things-to-do" list program. Built-in business card library. Cable included for unit-to-unit link. 5½" long x 4 wide x ½" thick, folded. Uses one lithium and two AAA batteries (all included). Imported from Japan. (0.90 lb.)
X 689-1840 A..... \$16 mo.* or **249.99**

6 Model SF-8300.** 32-character x 6-line display for a total of 384 characters per entry. Built-in business card library. Cable included for unit-to-unit link. 6" long x 3" wide x ¾" thick, folded. Uses three lithium batteries (included). Imported from Japan or Taiwan. (0.90 lb.)
X 689-0792 A..... **139.99**

7 Model SF-A10.** 16-character x 4-line display. Six-currency conversion memory. 4¼" long x 3¼" wide x ½" thick, folded. Uses one lithium battery (included). Imported from Japan. (0.40 lb.)
X 689-0784 A..... **59.99**

*Charge It As a Major Purchase. See Page 438.
**Warranted by manufacturer. See page 432 for details.



2
199.99
or \$16 mo.*
Sharp YO-600
• 64K memory
• Interfaces with IBM compatible PC

3
99.99
Sharp YO-310
• 64K memory
• 10-key number pad

1
349.99
or \$19 mo.*
Sharp OZ-9500 Wizard
• 256K memory
• Fax and modem capability

4
69.99
Sharp YO-110
• 34K memory
• Schedule calendar



249.99
or \$16 mo.*
Casio SF-M10
5

139.99
Casio SF-8300
• 64K memory
• Interfaces with P.C.

59.99
Casio SF-A10
• 32K memory
• Icon program selection

• 128K memory
• Built-in spreadsheet program

Franklin[®] Electronics

A to D Language and Word Masters. * All use *Merriam-Webster* dictionary as a reference with a special function for confused or misspelled words. Each includes word games. Large, easy-to-read displays with contrast adjustment.

A Model SM-1000 Speaking Spanish/English Dictionary. Spells and corrects 250,000 words in both English and Spanish, including inflections. Seven word games in both English and Spanish with both inflected or non-inflected verb forms. Three levels of skill for word games. 5 1/2" x 4" w x 1" in. thick. Imported from Philippines or China. ** X 689-1584 A (0.50 lb.)... **99.99**

B Model LM-4200 Language Master. * Instant access to more than 274,000 dictionary definitions. Pronounces more than 83,000 words at the press of a button. 77,000 thesaurus references. Type in the way a word sounds and receive the correct spelling in seconds. 11 games with levels from elementary to SAT word lists. Selectable letter size for easier reading. 2- to 4-line screen display. Automatic shut-off. 5 1/2" x 4" w x 1" in. thick. Assembled in Philippines or China. ** X 689-1576 A (0.70 lb.)... **99.99**

C Model LM-2015 Language Master. Instant access to 274,000 definitions including parts of speech, inflected forms of verbs and multiple meanings. Extensive thesaurus with 476,000 synonyms. Advanced spell correction for over 83,000 words. Adjustable screen contrast and type size for easier reading. Automatic timing shut-off. Uses two lithium batteries (included). 4 1/2" x 3" w x 1 1/2" in. thick. Imported from Philippines or China. ** X 689-1568 A (0.50 lb.)... **49.99**

D Model WM-1055 Wordmaster. 76,000-word thesaurus with 496,000 synonyms for over 40,000 different words. Phonetic spelling technology checks and corrects spelling of 83,000 words. Games and word game aids included. Automatic power shut-off. 6 1/2" x 4" w x 1" in. thick. Assembled in Philippines or Thailand. ** X 689-0503 A (0.90 lb.)... **49.99**

E to G Spelling Ace. * All use *Merriam-Webster* dictionary as a reference with a special function for confused or misspelled words. Each includes word games. Large, easy-to-read displays with contrast adjustment.

E Model ES-90 Elementary Spelling Ace. * *Webster's Illustrated Dictionary* comes with this item at no extra charge. 50,000 words and phrases. Personal 80-word spelling list. Six educational word games. Adjustable game skill levels and cursor blink rate. Automatic shut-off. 6 1/2" x 4" w x 1" in. thick. Assembled in Philippines. ** X 689-1550 A (0.20 lb.)... **39.99**

* Warranted by manufacturer. See page 432 for details.

** Uses four "AAA" batteries (included).

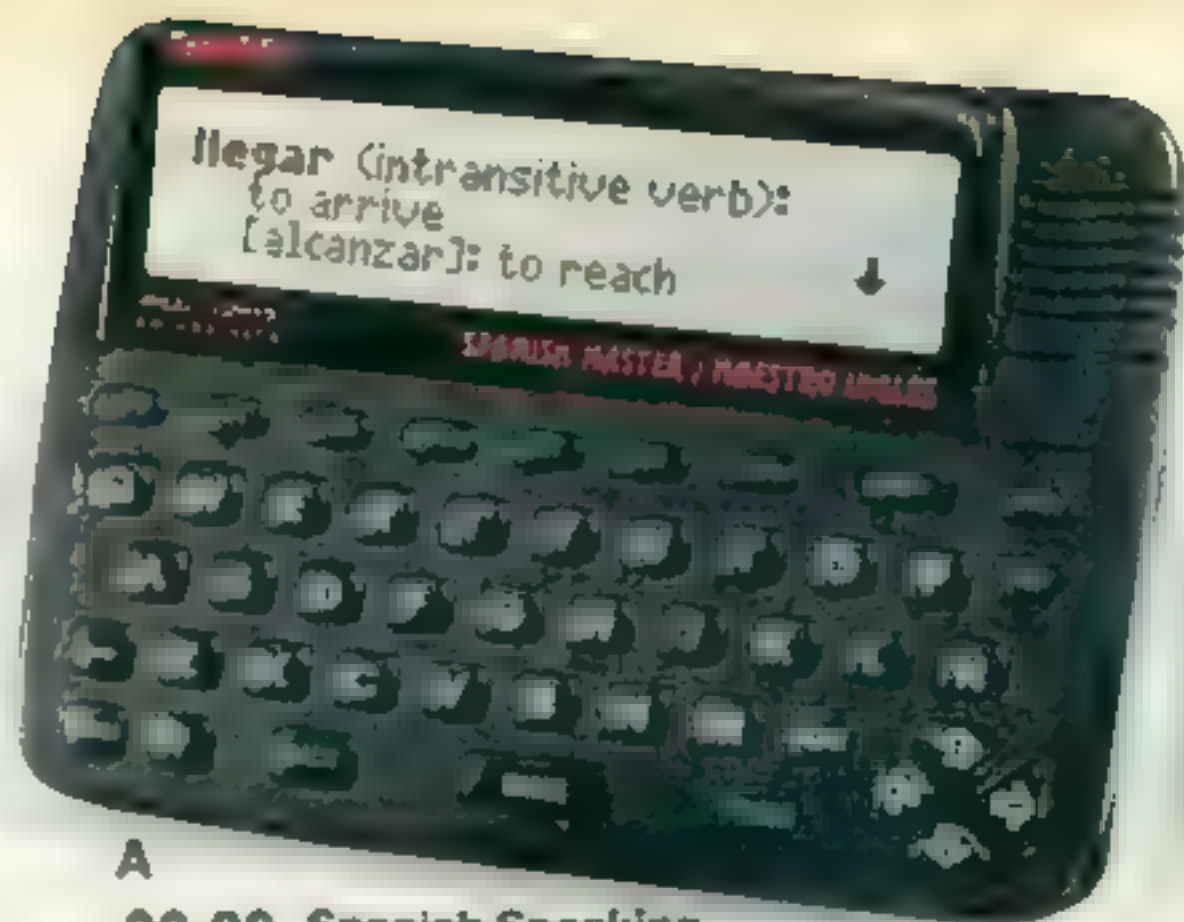

A **99.99** Spanish Speaking Language Master

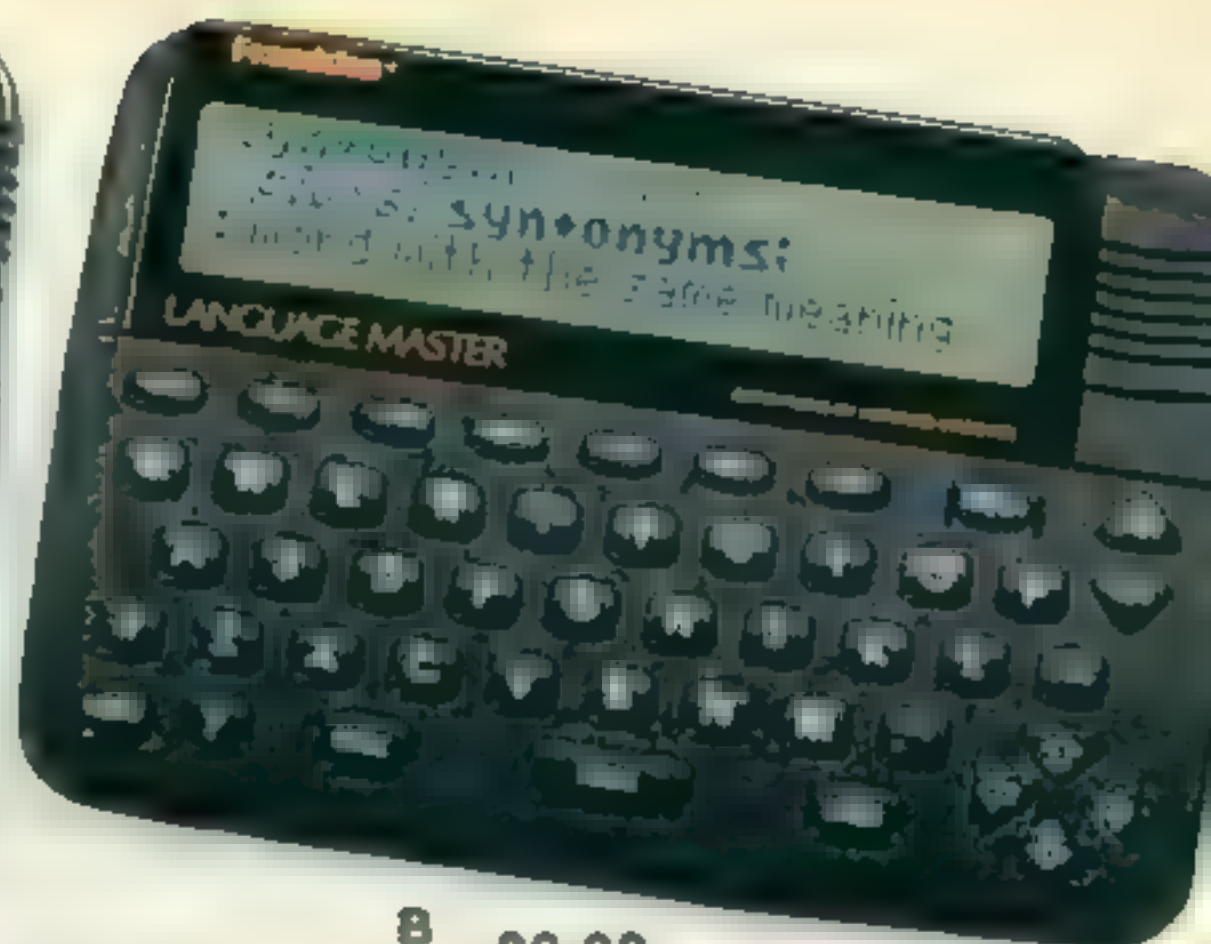

B **99.99** Speaking Language Master **\$20 Mfr. rebate offer** See boxed note below

F Model S-100 Spelling Ace. * 80,000-word dictionary with spelling correction. Crossword puzzle solver. Includes vinyl case and one lithium battery. 4 1/2" x 3 1/2" w x 2 1/2" in. thick. Imported from Philippines or China. X 689-1543 A (0.50 lb.)... **29.99**

G Model BP-105 Spelling Ace Plus. Type in the way a word sounds and receive the correct spelling in seconds. Also automatically alerts you of similar sounding words and lists the sound-alikes so you may select the proper word for your usage. Phonetic spelling correction for more than 80,000 words. 20,000-word business and legal dictionary with hyphenation points displayed at the press of a button and a personal word list of 50 to 70 words. Automatic shut-off. Includes vinyl case. 6 1/2" x 4" w x 1 1/2" in. thick. Imported from Philippines. ** X 689-0511 A (1 lb.)... **39.99**

H Model CW-50 Crossword Puzzle Solver. * Lists of 250,000 words and phrases especially compiled for crossword puzzles. Grouped into different categories for easy reference. Includes vinyl case. 6 1/2" x 4" w x 1" in. thick. Imported from Philippines or China. ** X 689-0529 A (1 lb.)... **39.99**

I Model WG-15 Word Games. * Ten word games with five skill levels from beginner to wizard. Game scores and helpful hints provided. Self-demonstration. Ten function keys. Screen contrast adjustment. 4 1/2" x 2 1/2" w x 1 1/2" in. thick. Uses one lithium battery (included). Assembled in Philippines. X 689-1618 A (0.30 lb.)... **29.99**

J Model SCR-30 Scrabble. * 100,000 words with scores and 42,000 definitions. Self-demonstration with help and information messages. Factors double- and triple-letter scores. Provides short and unusual words with acceptable variations and inflections. Automatic power shut-off. Includes vinyl case and one lithium battery. 4 1/2" long x 2 1/2" wide x 1 1/2" in. thick. Assembled in Philippines. X 689-1626 A (0.30 lb.)... **49.99**



C **49.99** Pocket Language Master



D **49.99** Wordmaster

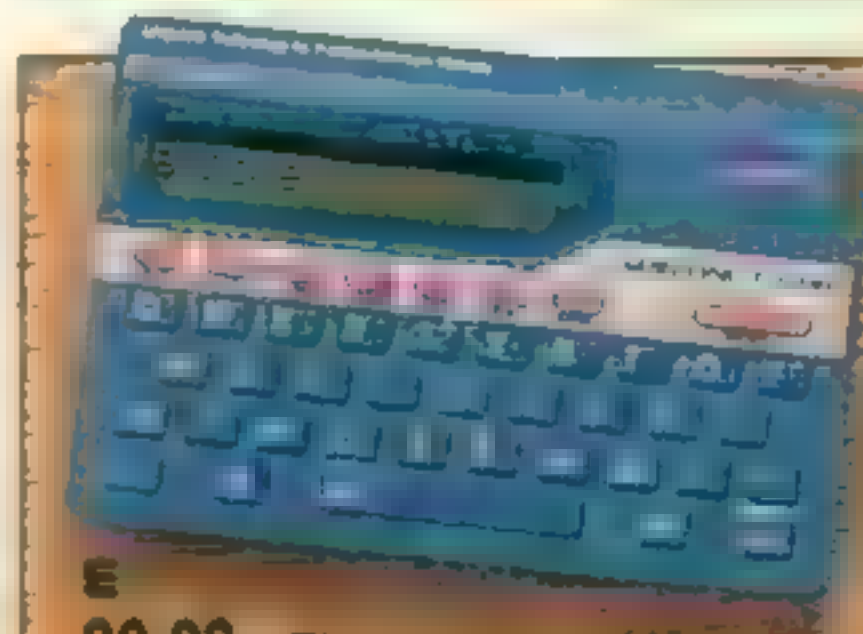

E **39.99** Elementary Spelling Ace

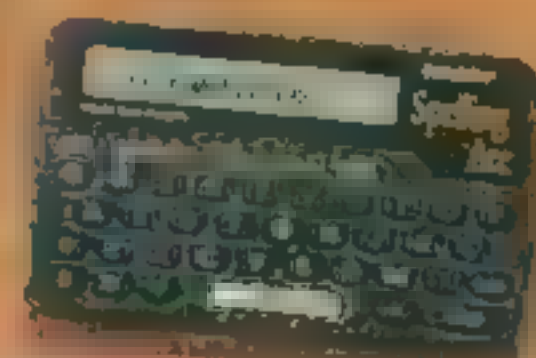

F **29.99** Spelling Ace **\$10 Mfr. rebate offer**



G **39.99** Spelling Ace Plus



H **39.99** Crossword Puzzle Solver



I **29.99** Word Games



J **49.99** Scrabble[®] JCPenney 473

HOW TO GET YOUR MANUFACTURER'S REBATE CHECK FROM FRANKLIN

Rebate applies only to Model LM-4200 (B) and Model S-100 (F). To receive your rebate check, detach rebate sticker and read directions on reverse side. Include sticker, product UPC (bar) code and original dated sales receipt along with your name, address and the state that you ordered through the JCPenney Catalog. Send to: Franklin Electronic Publishers, \$10 for (F) or \$20 for (B) (state applicable rebate offer). Refund Offer, P.O. Box Y5155, Young America, MN 55558-5155. Request must be postmarked by December 31, 1994. Allow 6-8 weeks for delivery. Offer void where prohibited. Offer good only in the U.S.A. Limit one rebate per household, group or organization. Duplicates will not be honored or returned.

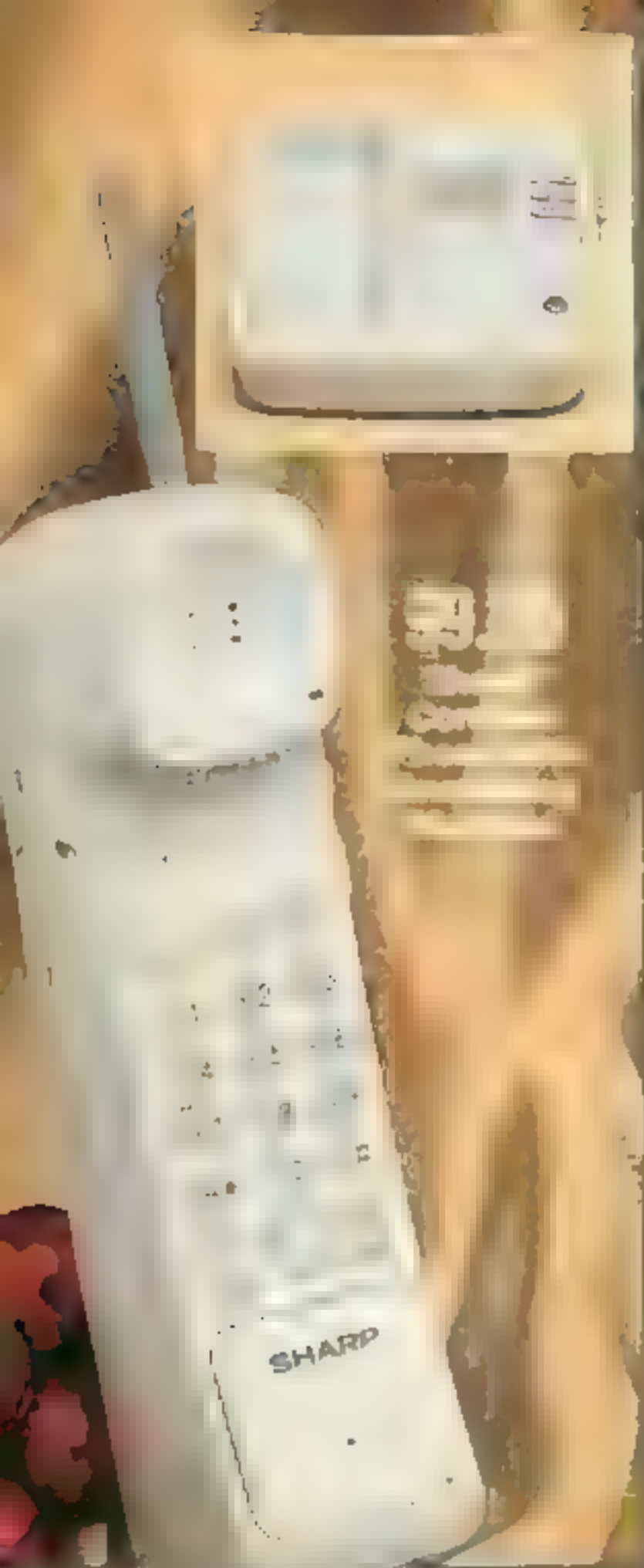

59.99
AT&T
Cordless
Phone

2



129.99
AT&T
Cordless
Phone
3

1 Features 10-Channel Autoscan[®], 21-day battery life, 9-number automatic dialing, Compander[™] noise reduction, digital security codes, low-battery indicator, screen calls and operate answerer from handset and two-way paging. **Answerer features** message waiting light, memo, fast forward one-touch operation from single microcassette, remote message retrieval and remote on/off. 5" w x 8 3/4" d x 2 1/2" h high. Power cord and 120V AC, UL listed adapter included. Desk/wall mountable. Imported from Malaysia. X 687-1099 A (2.50 lbs.) **99.99**

2 2 Channels. Improved sound performance. Features include digital security, nine speed-dial numbers, two-way page/intercom with handset locator, low-battery indicator (up to 3-day battery life), flexible handset antenna and receiver volume control. 120V AC, UL listed adapter included. Matte finish. 5" w x 8 3/4" d x 3 3/4" h high. Imported from Singapore. X 687-1081 A (3 lbs.) **59.99**

3 10-Channel AutoSelect[®] Feature. Clarity Plus[™] corded sound quality. Portable handset cradle. Features include digital security, two-way page/intercom, LCD display on handset, 20 speed-dial numbers, low-battery indicator, flexible retractable handset antenna, handset volume control, directory handset card and out-of-range alert. 120V AC, UL listed adapter included. Matte finish. 8" w x 9" d x 2 1/2" h high. Imported from Indonesia or Singapore. X 687-1073 A (3.50 lbs.) **129.99**

4 10 Channels. Compander Clear Call[™] circuitry, Secur-Loc[™] digital security, extended battery life, low-battery indicator, internal handset antenna. 120V AC, UL listed adapter included. Desk or wall mountable. 3 1/2" w x 9 1/2" d x 4 1/2" h high. Imported from China or Malaysia. **Colors:** ■ green; ■ burgundy; ■ cobalt blue; ■ black; 15 ivory. X 687-0059 C (2.40 lbs.) **79.99**

5 Base Speakerphone with volume control. Feature Pro Sound Noise Reduction System, 10-channel selection, digital security code system, 13 speed-dial numbers, two-way page/intercom, flexible antenna. **Answerer features** microchip for outgoing message and single microcassette for incoming messages, voice time/day stamp, remote message retrieval, call screening from handset and auto disconnect. Includes 120V AC adapter. Up to 7-day battery life. Four "AAA" batteries included. Desk/wall mountable. Handset 2 1/4" w x 11" d x 2 1/4" h high; base 6 1/2" w x 2 1/2" d x 9" h high. Imported from China. X 687-1115 A (3.50 lbs.) **179.99**

6 Base Speakerphone. Time/day stamp tells you when messages were received. Single microcassette operation. Ring select with Tollsaver[™] to avoid toll calls when remotely picking up messages. Remote message retrieval, turn-on, auto disconnect, six-number auto dial, memo record, play/pause and save/erase feature. Desk/wall mountable. 120V AC, UL listed adapter included. 6 1/4" wide x 8 1/2" deep x 2 1/2" h high. Imported from Malaysia. X 687-1149 A (4 lbs.) **59.99**

7 Same Features as [6] without the phone. 120V AC adapter included. Desk use only. 7 1/2" wide x 6 1/2" deep x 2 1/4" h high. Imported from Malaysia. X 687-0158 A (2.80 lbs.) **39.99**



79.99
Cobra Antenna[®]
Cordless Phone

Telephones, Answering Machines, and Telephone/Answerers in These Two Pages Are:
 • All prices are suggested retail prices.
 • All prices include shipping and handling charges.
 • All prices include taxes.
 • All prices include 120V AC adapter.
 • All prices include 120V AC adapter.
 • All prices include 120V AC adapter.
 • All prices include 120V AC adapter.



39.99
Answering
Machine

59.99
Answering Machine with Corded Phone



8

39.99

Also available in green and white



25

9

49.99

Also available in peach and burgundy

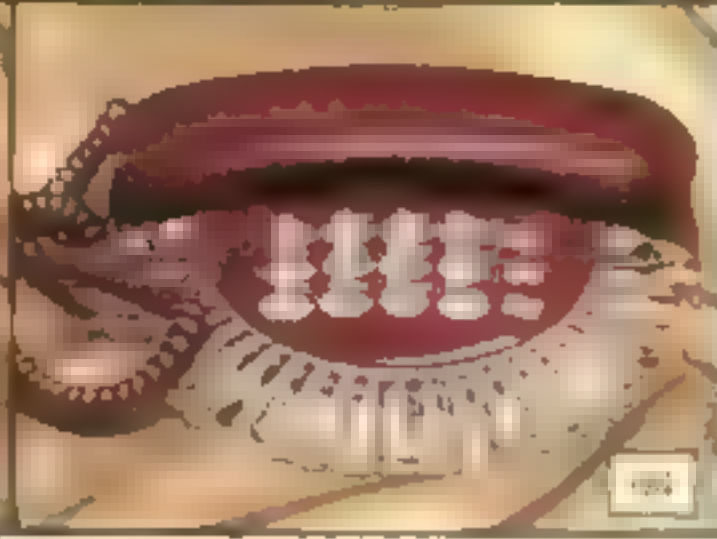

8 Desk Phone in Five Colors.

Music plays while phone is on hold. 8 1/2" w x 7" d x 2 1/2" in high. Imported from China or Taiwan. (2.20 lbs.)

Colors: 34 blue, 12 peach, 04 burgundy, 25 green, 78 white. X 639-8218 C. **39.99**

9 Luma-Lite® Lighted Phone.

Softly-luminescent base glows with a rich, golden light (can be used as a night light). Light flashes to signal incoming calls. Music plays while phone is on hold. Light on/off switch. Power cord with 120V AC adapter included. 8 1/2" w x 5 1/2" d x 2 1/2" in high. Imported from China or Taiwan. (2.80 lbs.)

Colors: 25 green, 78 white, 12 peach, 04 burgundy. X 638-7443 C. **49.99**

10 & 11 Solid Oak and Oak Veneer Wall Phones.

Handsome light-oak finish. Brass-tone hardware. Push-button classic dial design face. On/off switch for mechanical bell ringer. 6-ft., fabric-covered handset cord. Imported from Indonesia.

10 County Line Wall Phone. 9 w x 4 d x 11 in. high. (6 lbs.) X 687-1123 A. **79.99**

11 Country Store Wall Phone. Memo box, writing surface and pencil tray. 8 w x 7 d x 18 in. high. (10 lbs.) X 687-0299 A. **99.99**

12 Columbia® Porcelain Phone.

French design. Has porcelain handset and base with brass accents. Lighted push-button keypad. High/low ringer switch and 120V AC adapter included. 5 1/2" w x 6 1/2" d x 8 in. high. Imported from Taiwan. (4.90 lbs.)

Colors: 78 white, 82 black. X 687-0463 C. **99.99**

13 French Elegance Phone.

Push-button keypad. Ringer on/off switch. 6 w x 10 1/2 d x 7 in. high. Imported from China. (2 lbs.)

X 687-0497 A. **29.99**

14 & 15 Metropolis® Classic Design Desk Phones.

Push-button dialing. Mechanical bell ringer with on/off control. Fabric-covered cord. Imported from China.

14 1920's Style Phone. 9 w x 5 1/2 d x 6 in. high. (3.30 lbs.) Colors: 04 cranberry, 15 almond. X 687-1560 C. **24.99**

15 1940's Style Phone. 9 w x 7 1/2 d x 4 in. high. (3.80 lbs.) Colors: 32 teal, 82 black. X 687-0539 C. **24.99**

16 Two-Piece, Dairy Cow-Print Phone.

Slim design makes it easy to handle. Pink push buttons. Flash 1 1/2" w x 8 d x 2 1/2" in. high. Imported from China. (1.50 lbs.)

X 687-0505 A. **24.99**

See note on facing page

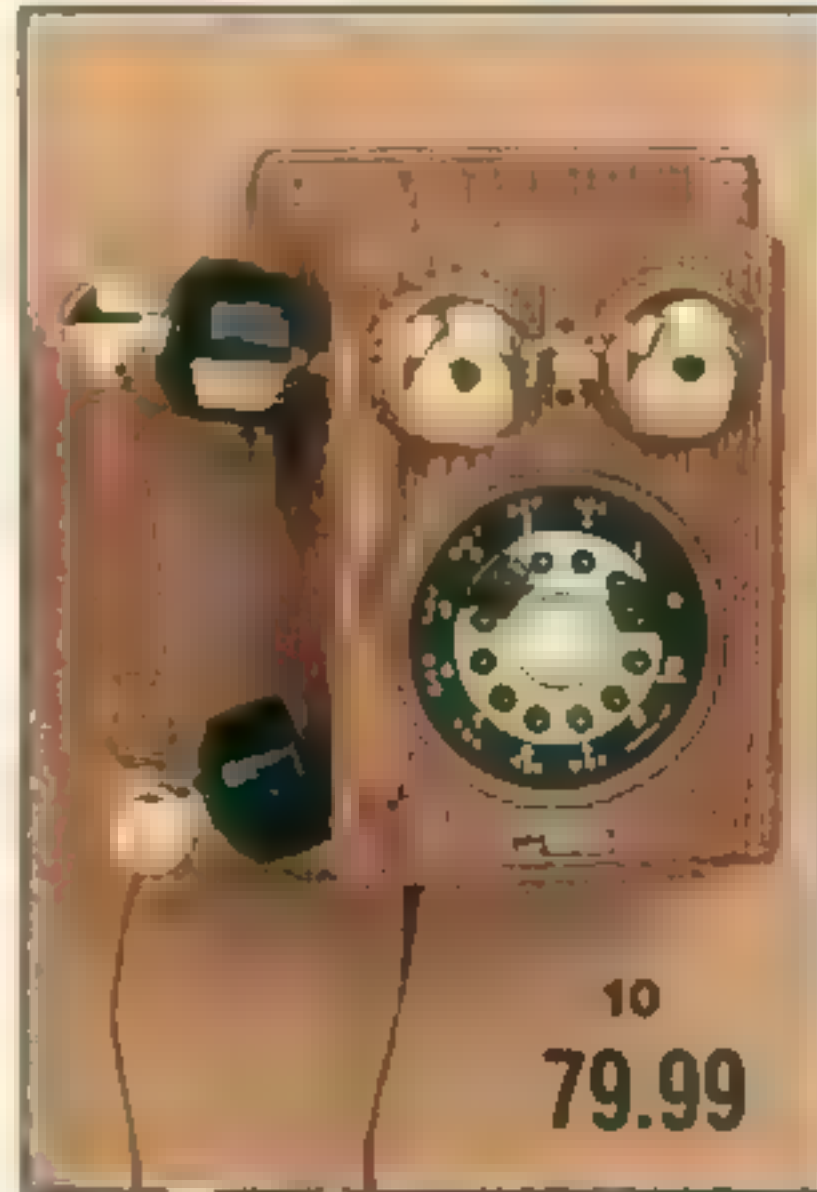

10

79.99

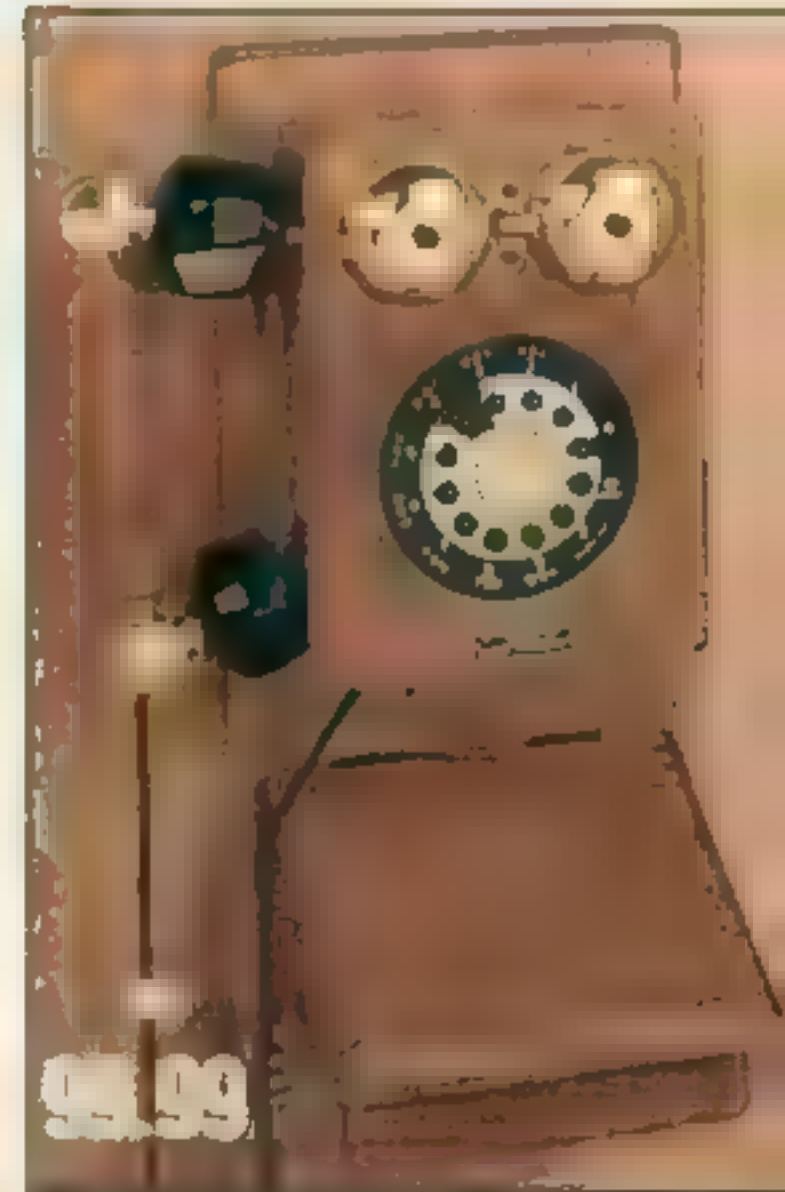

99.99



99.99



13 29.99



14 24.99



15 24.99



©Penney 475

WishbookWeb.com

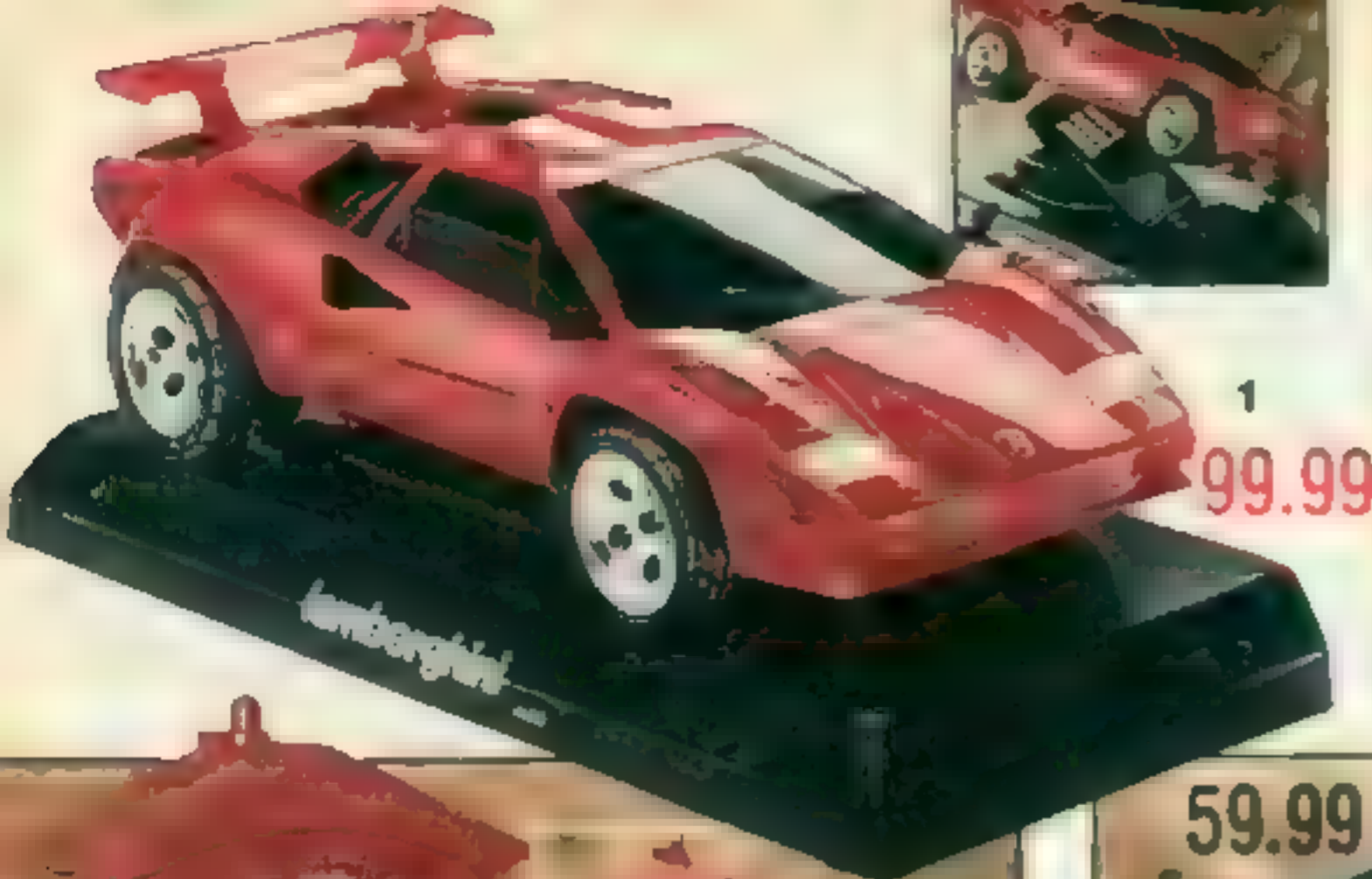

1
99.99

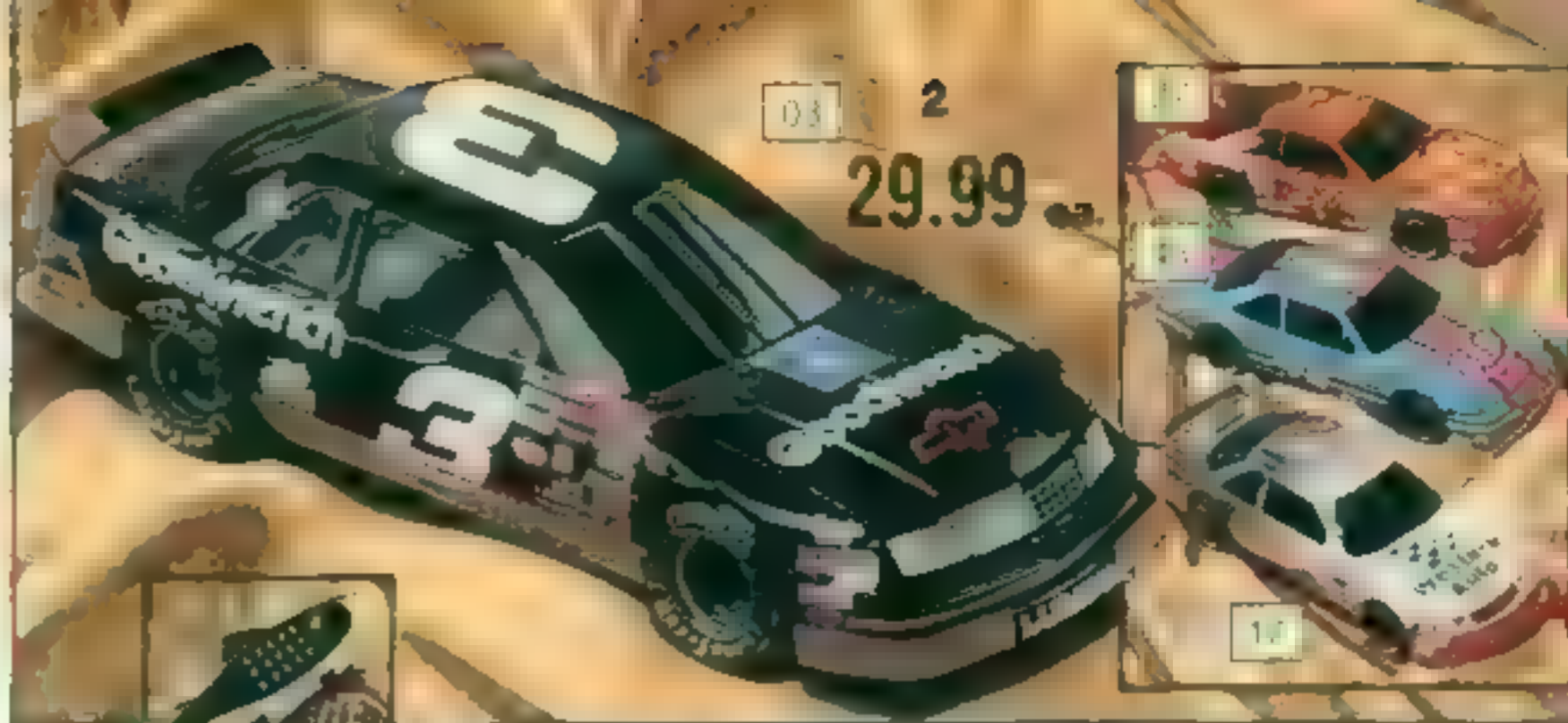

03 2
29.99



5
59.99



6
49.99

1 Lamborghini® Telephone. Two-piece precision replica of the actual sports car. Makes the sound of an engine revving and headlights flash for incoming calls. On the third ring the body rises to reveal the phone. 7" w x 15" d x 6" h. Imported from China. XU 687-1032 A (4 lbs.) **99.99**

2 Columbia® Racing Car Phones. Headlights flash when phone rings. Include race car decal kit. 8" w x 3" d x 1" h. Imported from China. **Styles:** 03 Dale Earnhardt/Goodwrench, 27 Jimmy Spenser/McDonald's, 43 Richard Petty/STP, 17 Darrel Waltrip/Western Auto, 10 Ricky Rudd/Tide (not shown), 06 Mark Martin/Valvoline (not shown). XU 638-7450 C (1.50 lbs.) Each **29.99**

3&4 Public-Style Box Telephones. Doors close for an authentic appearance. 13-number memory. Three direct-access emergency number memories. Top light flashes when telephone is ringing. Uses two AA batteries (not included, sold on page 562). Imported from China.

3 Fire Box Phone. 9" w x 7" d x 15 1/2" h. XU 687-0836 A (6 lbs.) **39.99**

4 Police Box Phone. 9" w x 6" d x 15" h. XU 687-1057 A (5.50 lbs.) **39.99**

5 Trout Phone. Hand-painted detailing. 10" w x 3" d x 5" h. Imported from China. XU 687-0216 A (3 lbs.) **59.99**

6 Mallard Duck Phone. Makes the sound of a duck quacking for an incoming call. 6" w x 14" d x 6" h. Imported from China or Hong Kong. XU 687-0521 A (4.10 lbs.) **49.99**

7&8 Football Phones. Include team inserts so you can display your favorite team logos. 7" w x 9" d x 9" h. Imported from China.

7 NFL® Football Phone. Official NFL full-size football replica phone. Includes 30 NFL inserts. XU 687-1107 A (3 lbs.) **49.99**

8 College Football Phone. The official college-size football replica phone. Includes team logos, grouped by conference. Factory shipped.* **Conference:** 01 SEC, 02 ACC, 05 Pac 10, 06 Big 8. XU 687-1131 FC (3 lbs.) **49.99**

9 USS Enterprise Star Trek® Phone. Replica of the Star Trek Enterprise Star Ship. Engine lights flash and red alert sounds for incoming calls. 6 1/4" w x 12" d x 8" h. Imported from China or Hong Kong. XU 687-1537 A (3.10 lbs.) **69.99**

10 Locomotive Phone. Replica of a 1925 Crescent locomotive. For incoming calls, train chugs and clangs. 4" w x 12" d x 4" h. Imported from China or Hong Kong. XU 687-1628 A (2.70 lbs.) **69.99**

11 Harley-Davidson® Phone. Horn beeps and headlight flashes for incoming calls. 6" w x 15" d x 9 1/4" h. Imported from China or Hong Kong. XU 687-1636 A (4.40 lbs.) **69.99**

* Allow 2 to 3 weeks for delivery. These items are sent directly from the manufacturer to you; we are not able to ship them C.O.D. See page 436.

See note on facing page.

Save this catalog! Order items on these two pages until August 7, 1995.

† Harley Davidson bedding sold on page 227



Comes with all 30 NFL team logo inserts!

Comes with all team logo inserts for the conference you choose!

7 49.99 ea. 8



69.99
your choice
[9]-[11]



59.99



01 29.99 ea. 13



29.99

12 AT&T Mickey Mouse Phone. Volume and ringer controls. Mute and redial. 12-ft. handset cord included. 9 1/2" w x 10 1/2" d x 14 1/2" in high. Imported from China. XU 638-3210 A (5.30 lbs.) **59.99**
© The Walt Disney Co

13 SonPHONE. Made of soft EVA foam, a non-abrasive material. Bright, cheerful colors. Full-function phone has one-piece design and is easy to use. 6-ft. cord (not shown). 8 1/2" w x 2 d x 8 1/2" in high. Imported from China. (1 lb.) **Style:** 01 Fred Flintstone, 02 Wilma Flintstone, 03 Barney Rubble, 04 Betty Boop. XU 687-1016 C **29.99**
XU 687-1164 C 05 Confetti **29.99**

14 & 15 Marvel® Comics Phones. Each character is perched on phone stand. Imported from China.
14 Wolverine® Phone. 8 w x 8 d x 8 1/2 in high. XU 687-0588 A (4 lbs.) **29.99**
15 Spider-Man® Phone. 10 w x 9 1/2 d x 9 1/2 in high. XU 687-0513 A (4.30 lbs.) **29.99**

16 Tyrannosaurus Rex Dinosaur Phone. Detailed replica of the infamous dinosaur. For incoming calls dinosaur roars. Handset is located on the back of the dinosaur. Keypad hidden inside rock. 16 w x 5 1/2 d x 13 in high. Imported from China. XU 687-1065 A (7 lbs.) **69.99**

17 Conair® Color Brights Designer Desk Phone. Blue and purple housing. Big button keypad. Harmonic tone ringer with on/off control. Last number redial. 8 w x 2 1/2 d x 3 in high. Imported from Malaysia. XU 687-1008 A (1.30 lbs.) **24.99**

18 Conair Color Brights Slim Design Phone. Slim, clear housing with neon-colored components. Three neon bulbs light when phone rings. 8 w x 2 1/2 d x 3 1/2 in high. Imported from Malaysia. XU 687-0596 A (2 lbs.) **24.99**
19 Conair Infronti Neon Phone. Slim, clear housing with blue neon tube base. Light flashes when phone rings. has on/off switch. 120V AC adapter included. Imported from Malaysia. XU 687-1024 A (2.20 lbs.) **39.99**

Note on Telephones on These Two Pages: [3] [4] [18] & [19] are desk-wall mountable. [12], [18] & [19] have lighted keypads. All items on these two pages are FCC registered (47 C.F.R. part 68); UL ETL MET, or DS&G listed; have modular plugs for easy connection; are hearing-aid compatible, and have tone-pulse dialing. Warranted by manufacturer. See page 432 for details.



15 29.99



69.99

16



17 24.99



18 24.99



19 39.99

219.99¹
or \$15 mo.*
Kawai® X30
Touch
Response
Keyboard



2 **329.99**
or \$18 mo.*
Yamaha®
PSR-210
Touch
Response
Keyboard

1 & 2 Full-Size, 61-Key, Touch Response Stereo Keyboards.** Touch response allows you to vary the volume with your touch—offers expressive control, soft to loud. Both keyboards have 28-note polyphonic capability and stereo sound. AC/DC/AC adapter not included—sold on facing page. For battery operation [1] uses six "C" batteries, [2] uses six "D" batteries. * Imported from Japan

1 100 Pulse Code Modulation (PCM) sounds and 50 PCM rhythm patterns. 16-bit sampled piano tone. Built-in recorder lets you record and analyze accompaniment styles. Exclusive One-Finger Ad-Lib feature allows everyone in your family to play—even beginners—by providing preset melodies with complete accompaniment and chord changes. Pedal jack for attaching optional pedal (pedal not included) which functions like the sustain pedal on a piano. 36" w x 12" d x 4" h, high. (10 lbs.) XU 684-4435 A \$15 mo.* or **219.99**

2 100 Advanced Wave Memory (AWM) voices and 50 AWM rhythm patterns. Three-bank chord sequencer with chain function for realistic sound, professional features and important basics. Features keyboard percussion, keyboard split, dual voice, five types of auto harmony, on/off touch response switch, 15 pre-programmed songs with "Music Minus One" function and LED display. Includes music rest, headphone jack and sustain pedal jack (pedal not included). 35" w x 13" d x 4" h, high. (11.60 lbs.) XU 684-4427 A \$18 mo.* or **329.99**

Priced Down \$50 The Miracle Piano Teaching System

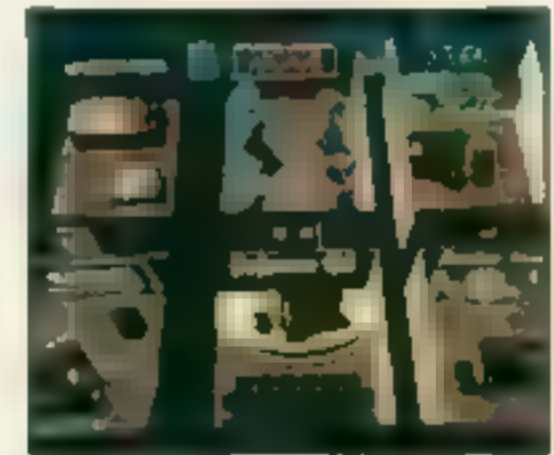

3
Nintendo System
The Miracle used with your Nintendo system plays 40 songs and offers 200 lessons ■ help build your piano skills.

4
IBM® PC-Compatible System
The Miracle used with your IBM PC-compatible will record and play back your own music and will play 100 songs and has 40 chapters of lessons.



3 & 4 The Miracle Piano Teaching System.** The revolutionary software and keyboard system that sounds great and teaches you how to play—makes learning to play the piano easy and fun! Features hundreds of lessons, 128 digitalized instruments and sound effects and full-sized touch-sensitive keys. Simply connect to your Nintendo, Super Nintendo or IBM PC-compatible. Step-by-step lessons lead piano beginners of any age from the first note all the way through chords and two-handed pieces. As you progress, The Miracle rewards you with fully digital orchestration that surrounds your playing with stereo accompaniment. Practice is fun when you play, one of the exciting keyboard video piano-teaching games. Instruction manual and connecting cables included. 120V AC UL listed adapter included. 32" wide x 13" deep x 4" h, high. Made in U.S.A., power adapter imported from Taiwan. From Christmas '93 Catalog, page 570.

3 Use with Your Nintendo System. 40 songs, 200 lessons, Nintendo cartridge. XU 687-3996 A (15 lbs.) Was \$299.99, now \$16 mo.* or **249.99**

4 Use with Your IBM PC-Compatible. Has a variety of song collections to teach you to play more of your favorite songs. XU 866-0235 A (13 lbs.) Was \$449.99, now \$21 mo.* or **399.99**



499.99
or \$24 mo.*
34-Key
Accordion

5 Piano Accordion.** 34 treble keys and 72 bass buttons. Five switches allow you to have five variations of tones for the the 34 treble keys. Four rows of chord buttons allow major, minor, 7th and diminished chord to be played automatically. Handmade of wood and metal covered with celluloid. Includes shoulder strap, hardshell carrying case (vinyl-covered wood) and instruction book. 15" w x 10" d x 17" h, high. Imported from China. Factory shipped, †† (26 lbs.)
Colors: 82 black, 78 pearl
XU 684-4450 FC \$24 mo.* or **499.99**

***Charge It As a Major Purchase. See Page 438.**
****Warranted by manufacturer. See page 432 for details.**
† Batteries not included, sold on page 569.
†† Allow 2 to 3 weeks for delivery. These items are sent directly from the manufacturer to you—we are not able to ship them C.O.D. See page 436.
Save this catalog! Order items on these two pages until August 7, 1995.



Song book and instructions included



Stand included



Keyboard comes with headphones

6 **249.99** or \$16 mo.*
Casio® CTK-500

5 Stereo, Full-Size, 61-Key Keyboard Kit. ** 16-note polyphonic capability and stereo speakers. 40 built-in demonstration songs. 40 pulse code modulation (PCM) sounds and 40 PCM rhythm patterns. Expert Logic Accompaniment creates smoother, more musical backgrounds. Ad-Lib Musician feature makes every note on the keyboard correct for the song you are playing. Chord Memory stores a sequence of left hand auto-chords. Keyboard measures 37" wide x 13 1/2" deep x 4 1/4" in. high. Kit includes keyboard, keyboard stand, 120V AC adapter (UL listed), Hal Leonard six-pack of song books, headphones and instruction cassette. Battery operation requires six 'D' batteries. † Keyboard imported from Mexico; adapter imported from Japan. (24.40 lbs.)

XU 684-3197 A \$16 mo.* or **249.99**

7 Mid-Size 32-Key Keyboard. ** Music Mode Selector. 12-note polyphonic capability. 100 advanced wave memory (AWM) voices and 25 AWM rhythm styles. Single-finger auto accompaniment. Auto-harmony and auto-sustain voices. 30 melody on/off functions. 15 demo songs and 15 jam tracks. Uses six 'AA' batteries† or AC adapter (not included, sold at right). 19 1/2" w x 7 3/4" d. x 2 1/2" in. high. Assembled in China. † parts imported from Japan. (3.70 lbs.)

XU 684-4195 A **39.99**

8 Yamaha DD-9 Digital Drum Set. ** "Touch sensitive" percussion pads that provide the feel and response of actual drums—let you control the volume by the strength of your hit. 30 percussion sounds or 22 special sound effects, plus four easy-to-use sound effect pads with four sounds per pad. 100 PCM rhythm styles for automatic accompaniment (all PCM sounds are reproductions of actual instruments). Super Session Player is an interactive function that senses the drummer's touch and tone and responds with appropriate rhythmic back-up. Easy-to-read LED display, built-in speaker, three auto-roll functions, tap start, rotary selector dial, headphone/auxiliary out jack. Includes drum sticks. Uses six 'AA' batteries† or AC adapter (not included—sold at right). 16 1/2" w x 11" d. x 4 1/2" in. high. Imported from Japan.

XU 684-4211 A (4.80 lbs.) **129.99**

† See footlines on facing page

9 Keyboard Bench. Tubular steel with black finish. Use with any keyboard. Padded vinyl seat and adjusts to three heights. Folds for storage. Imported from Taiwan. XU 866-0045 A (9 lbs.) **29.99**

10 Adjustable Keyboard Stand. Steel frame with black finish holds most portable keyboards. Adjustable height and width. Collapsible design. Adjusts 16 to 25 in. wide, 27 to 34 in. high. Made in U.S.A. XU 687-3830 A (7 lbs.) **29.99**

11 Keyboard Carry Bag. Heavy nylon exterior with foam padding. Adjustable self-adhesive tie-down straps. Fits [1]-[4], [6] & [13] or any keyboard up to 40" w. x 13 1/2" d. x 4 1/2" in. high. Imported from China. XU 684-3395 A (2.50 lbs.) **29.99**

Keyboard Carry Bag. Fits [7] or any mid-size keyboard up to 20" w. x 8" d. x 4 in. high. Black vinyl with foam padding. Zipper closure. Made in U.S.A. XU 684-6802 A (2 lbs.) **14.99**

12 Hal Leonard Quick Start Keyboard Kit. Over 140 easy-to-play songs to choose from. Quick Start instruction tape for self-teaching. Lightweight headphones for private practice. Also includes two songbooks, three instruction books and ABC-key stickers. Made in U.S.A. XU 684-4203 A (2.40 lbs.) **24.99**

13 Stereo Full-Size 49-Key Keyboard. ** System Five software for five learning levels of difficulty. Digital, electronic operation. 100 pulse code modulation (PCM) voices and 30 PCM rhythm patterns. Sustain vibrato and chorus. Five drum pads and five special effects for a wide and dynamic variety of rhythm and effects. 60 demo songs and 30 demo rhythms allow the user to listen to a brief example of each sound/rhythm. Auto power off. Master volume. Stereo amplifier. Includes four music books, cassette and music stand. Requires AC adapter (not included, sold below). Battery operation requires six 'AA' batteries. † 16 1/2" w x 11 1/2" d. x 3 1/2" in. high. Imported from Italy. XU 684-4187 A (9.90 lbs.) **99.99**

Universal AC Adapter. ** (Not shown.) Saves batteries. Powers drumset [8] and keyboards [1], [2], [7] & [13] with standard household current. Accommodates 3-12 Volts. 120V AC. UL listed. Imported from China. XU 687-3251 A (1.30 lbs.) **16.99**



7 **39.99**
Yamaha® PSS-11



8 **129.99**

Yamaha Digital Drum Set



10 Keyboard stand

9 Bench

29.99 ea.
Keyboard Accessories

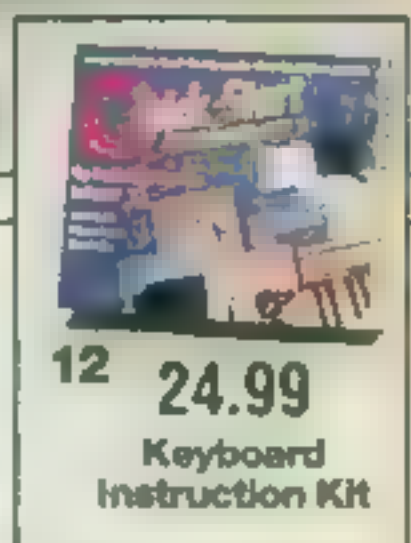

12 **24.99**
Keyboard Instruction Kit



11 Carry bag



13 **99.99**
Bontempi® AT-808BM

- Bontempi is the best known keyboard maker in Europe
- This model available in U.S.A. exclusively through JCPenney Catalog.



Includes four music books, cassette and music stand.

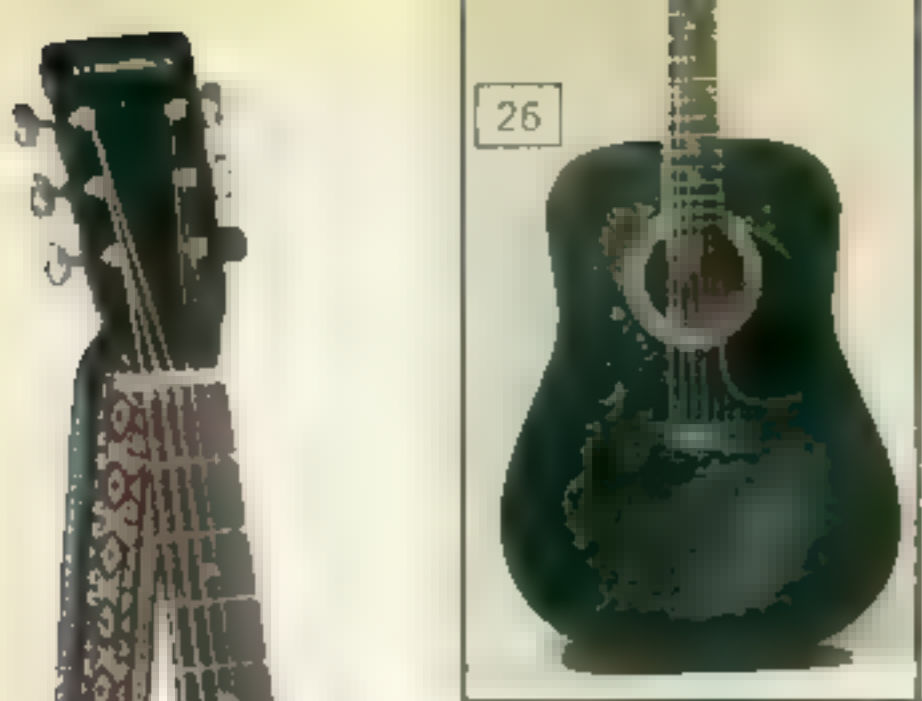

26



80



18

1

169.99

Only Till 1/3/95

Dreadnaught Size

1 Only Till January 3, 1995. Save \$20 on Synsonics® Deluxe Dreadnaught-Size Guitar. After Order at Reg. Price. Hardwood construction with adjustable neck. Matte finish. Features steel strings, pick guard and pin bridge. Includes extra strings, pick, shoulder strap and instruction booklet. 15 1/4 w. x 4 3/4 d. x 41 1/2 in. long. Imported from Korea. After 1/3 \$189.99
Colors: 18 sunburst; 26 black; 80 natural.
XU 684-4278 C (6.10 lbs.) Till 1/3 **169.99**

2 Harmony® Beginner's Acoustic Guitar.* Hardwood construction with high-gloss lacquer finish. Steel reinforced neck help prevent warping. Adjustable bridge. Steel strings. Includes pick and instruction booklet. 15 w. x 3 1/2 d. x 34 in. long. Imported from China.
XU 684-4286 A (5 lbs.) **39.99**

3 Only Till January 3, 1995. Save \$20 on Standard-Size Student Guitar Kit. After Order at Reg. Price. Guitar has hardwood neck and body. Can be fitted with either steel or nylon strings (both included). Kit also includes vinyl carrying bag, shoulder strap, pick and instruction booklet. 12 3/4 w. x 3 1/2 d. x 36 1/2 in. long. Imported from China. After 1/3 \$89.99.
XU 684-0276 A (7.80 lbs.) Till 1/3 **69.99**

39.99
Beginner's

2



69.99
Only Till
1/3/95
Student
Kit

3

89.99
Only Till
1/3/95
Concert
Western

4

149.99
Only Till
1/3/95
Classical

5

Carrying bag
for [3] & [4]

4 Only Till January 3, 1995. Save \$20 on Concert Western Acoustic Guitar. After Order at Reg. Price. Hardwood neck and body. Steel strings. Sunburst finish with Western-design pick guard. Includes vinyl carrying bag, extra nylon strings, pick and instruction booklet. 15 w. x 4 d. x 38 in. long. Imported from Taiwan or China. After 1/3 \$109.99.
XU 684-0284 A (7.90 lbs.) Till 1/3 **89.99**

5 Only Till January 3, 1995. Save \$20 Yamaha® Classical Acoustic Guitar.* After Order at Reg. Price. Full-size, lightweight guitar with spruce top—the size and style preferred by most guitar players. Neck design allows for comfortable fingering. Back and sides of Indonesian mahogany wood for better sound quality. Fingerboard and bridge made of Javanese rosewood, neck made of nato, a fine quality hardwood for better sound. 14 w. x 4 1/2 d. x 39 in. long. Imported from Indonesia. After 1/3 \$169.99.
XU 866-0169 A (8.40 lbs.) Till 1/3 **149.99**

6 Deluxe 5-String Banjo. Hardwood construction and chrome-plated metal parts. 30 tension brackets for proper and accurate head tensioning. Position markers and resonator inlays. With resonator, arm rest and hardwood bridge. 13 1/2 w. x 4 d. x 30 in. long. Imported from Korea. **
XU 684-4294 (11.30 lbs.) \$15 mo.† or **199.99**

7 to 9 Band Instruments. All come with plush-lined carrying cases and instruction books. Instruments imported from China. Factory shipped. **

7 Clarinet.* Hard plastic body with glossy black finish. Drop-forged keys. Bladder pads for ease playing. Includes mouthpiece with ligature, reed and cap. 26 1/2 in. long. Case imported from Taiwan; mouthpiece made in U.S.A. **
XU 684-4310 FA (4.30 lbs.) **189.99**

8 Flute.* Nickel-plated metal body. Has tenor covers and cleaning rod. 29 1/2 in. long. Case made in U.S.A. **
XU 684-4328 FA (2.50 lbs.) **189.99**

9 Trumpet.* Solid brass body. Lacquer finish for long lasting brightness. Four tuning slides for fine adjustments. Includes mouthpiece and valve lubricant. 19 in. long. Case imported from Taiwan. **
XU 684-4302 FA (13 lbs.) **189.99**

10 Violin.* Spruce and hardwood construction with clear lacquer finish. Shop-adjusted for easy playing. Includes bow, rosin, four fine tuners, chin rest, plush lined carrying case and instruction booklet. Full size is 23 1/2 in. long, half size is 21 in. long. Imported from China. Factory shipped. **
XU 684-3171 FA Full Size (6.50 lbs.) **149.99**
XU 684-4179 FA Half Size (6.50 lbs.) **139.99**

11 Hohner® River Harmonica Kit. Includes two harmonicas, one "C" and one "D", country instructional video to learn country style and a video to learn blues style. Each harmonica is 4 in. long. Imported from Germany, videos made in U.S.A.
XU 684-4336 A (1.50 lbs.) Kit **49.99**

12 Bandmaster® Harmonica. Brass plates and reeds with heavy nickel-plated covers. Standard size with 10 holes and 28 reeds. Includes vinyl cover, 30-minute VHS® instructional video, 30-minute audio cassette, 64-page book and music for 60 songs. 4 in. long. Harmonica imported from Germany, book, VHS and cassette tapes made in U.S.A.
XU 684-0227 A (1.50 lbs.) **29.99**

See footlines on facing page
Save this catalog! Order items on these two pages until August 7, 1995.



6

199.99
or \$15
mo.†
Banjo



189.99
Clarinet

480 JCPenney



189.99
Trumpet



149.99
Full-Size Violin

10



49.99

11

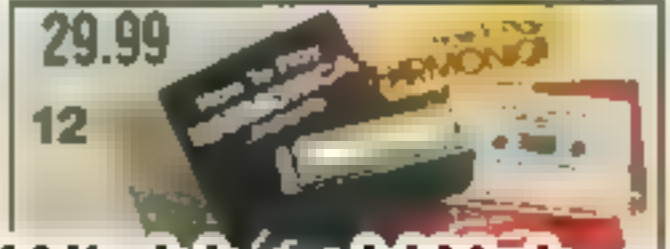

29.99

12



13 Harmony® Beginner's Electric Guitar. * Steel reinforced, adjustable, solid maple neck Wood veneer body roctected high gloss polyurethane finish. Dual single-coil pickups, volume and tone controls 12 w x 2 1/2 x 13 1/2 in. long Assembled China of parts from China and Taiwan
Colors: 82 black; 88 white
 XU 684-4377 C (8 lbs.) **99.99**

14 Synsonics® Deluxe Electric Guitar. Three single-coil pickups and five-way selector switch Cable and tremolo arm Hardwood body maple neck and rosewood fingerboard. Chrome-plated metal parts. 12 w x 2 1/4 d. x 13 1/2 in. high. Imported from Korea **Colors:** 03 red; 88 black; 78 white; 98 sunburst.
 XU 684-4385 C (12.50 lbs.) **179.99**

15 Regal Bass Guitar. * Full-size with hot split pickup. Constructed selected hardwoods with steel reinforced neck High gloss polyurethane finish. Includes shoulder strap, pick, amplifier cord and instruction booklet. 13 1/4 w x 2 1/2 d. x 46 in. high. Imported from China.
 XU 684-4369 A (10 lbs.) **\$16 mo.† or 249.99**

16 Synsonics Electric Guitar with Built-in Amplifier. * Plays three ways through its own amplified speaker (requires one 9V battery, not included, sold on page 562), headphones (not included); or a standard amp (not included, sold separately [19] & [20]) Tremolo tailpiece creates rock vibrato riffs Hardwood with black polyurethane finish and plated metal parts Includes headphone jack, pick and instruction booklet. 36 1/2 in. long Imported from Korea
 XU 684-0326 A (10 lbs.) **99.99**

17 Synsonics Dreadnaught Electric Acoustic Guitar with Built-in Pickups. Play as an acoustic or an electric guitar Hardwood with adjustable neck Matte finish. Tone and volume control Includes amplifier cord and shoulder strap 15 1/4 w x 4 3/4 d. x 41 1/2 in. high Imported from Korea (10.80 lbs.)
 XU 684-4351 A **\$15 mo.† or 199.99**

18 T Power 15W Bass Amplifier. * 15W RMS with 8-in. heavy magnet speaker High and low inputs change tone Headphone jack. Heavy-duty corners with gray carpeting covering body 120V, AC. UL listed 14V DC adapter included 7 1/4 w x 13 d. x 14 1/2 in. high Imported from Korea.
 XU 684-4419 A (16.40 lbs.) **119.99**

19 15W Lead Amplifier. * Can be used with any electric guitar or electronic keyboard with line-out jack Has 8-in. speaker and controls for master volume, treble, midrange, bass and distortion Black vinyl finish and carrying handle 120V, AC. UL listed DC adapter. 11 1/4 w x 8 1/2 d. x 13 1/2 in. high. Imported from China
 XU 866-0011 A (20 lbs.) **119.99**

20 Harmony Portable Amplifier. * Has 5-in. speaker, dual 1/2-in. inputs, and volume and tone controls. Requires six "D" batteries (not included, sold on page 562) or UL listed AC adapter (included). 8 watt AC. 3 watt battery power. Use with electric guitar, keyboard or microphone. Imported from China.
 XU 687-3012 A (3.60 lbs.) **39.99**

21 Guitar Carrying Case. Luggage-grade nylon with 1/2-in. foam padding Adjustable shoulder strap, two handles and luggage tag Order interior length Imported from China **Style:** 01 electric lead (40 in. long); 88 electric base (46 1/2 in. long); 03 jumbo acoustic (44 1/2 in. long)
 XU 684P3361 B (2.10 lbs.) **29.99**

22 Electronic, Chromatic Guitar Tuner. * Quickly and accurately tunes all musical instruments and voice—12 notes and seven octaves 1/2-in. input jack allows you to tune electronic instruments directly. Requires 9V battery (not included, sold on page 562). Imported from Korea.
 XU 684-4468 A (0.60 lb.) **49.99**

23 The Learning Unlimited Guitar Self-Teaching System. Three instruction books combined are the equivalent 36 lessons and have support material to help enhance playing ability. Music styles include rock, country and classical. Each book includes a practice cassette tape Includes table-top music stand 15 w x 1 1/2 d. x 13 1/2 in. high. Made in U S A
 XU 684-4344 A (4.30 lbs.) **27.99**

24 & 25 Fold for Easy Storage. Steel construction. Imported from Taiwan

24 Music Stand. Nickel-plated Adjusts 56 in. high Three sections. Includes carrying bag.
 XU 684-3296 A (2.50 lbs.) **19.99**

25 Guitar Stand. Chrome-plated. Adjusts to 32 1/2 in. high Rubber covered contact parts.
 XU 684-3387 A (2 lb.) **19.99**

*Warranted by manufacturer See page 432
 **Allow 2 to 3 weeks for delivery These items are sent directly from the manufacturer If you, we are not able to ship them C.O.D. See page 436.
 †Charge It As a Major Purchase. See Page 438.

Shop Toll-Free
 1-800-222-6161

119.99 Bass Amplifier 18

119.99 Lead Amplifier 19

39.99 Portable Amplifier 20

29.99 Guitar Carrying Case 21

49.99 Tuner 22

23 27.99 Guitar Teaching Kit

24 19.99 ea. Your Choice

25

JCPenney 481
 WishbookWeb.com



399.99
or \$21 mo.*
only till 1/3/95

**Full-Size,
7-Pc. Drum Set**

1

Drum Sets

1 & 2 Synsonics® Drum Sets. ** Full-size, pro-style sets. Sturdy 9-ply wooden shell construction. Chrome-plated stands. Bass drum kick pedal, mounting brackets and hardware. † Glossy black finish. ‡ Include drumsticks. Delivery Class C—see p. 755 in Fall '94 Cat. for details.

1 Only Till January 3, 1995. Save \$100. 7-Pc. Drum Set. After Order at Reg. Price. Has 22 in. diam. x 16-in. deep bass drum; 12 in. diam. x 10-in. deep and 13 in. diam. x 11-in. deep ride toms; 16 in. diam. x 16-in. deep floor tom; 14 in. diam. x 5 1/2-in. deep chrome-plated snare drum; snare stand, hi-hat stand with 2-pc. 12-in. cymbals, and straight stand with 16-in. cymbal. Brass cymbals. Shipped in two cartons. After 1/3 \$24 mo.* or \$499.99.

XU 684C4229 A (87 lbs.) Till 1/3 \$21 mo.* or **399.99**

2 5-Pc. Drum Set. Has 22 in. diam. x 14-in. deep bass drum; 12 in. diam. x 8-in. deep and 13 in. diam. x 9-in. deep ride toms; 16 in. diam. x 16-in. deep floor tom; and 14 in. diam. x 5 1/2-in. deep chrome-plated snare drum.

XU 687C0117 A (76 lbs.) \$17 mo.* or **299.99**

3 Youth Drum Set. — Ideal size and set-up for percussion beginners. Sturdy wood construction with adjustable chrome hardware. Has 16 in. diam. x 12-in. deep bass drum; 10 in. diam. x 6-in. deep ride tom; 10 in. diam. x 4-in. deep snare drum, and brass cymbal. Includes snare stand, bass drum kick pedal and drumsticks. ‡ Red pearl finish. †

XU 857-5268 A (27-70 lbs.) **129.99**

4 Hal Leonard Learn to Play the Drums Set. Teaches the basics of drum playing and covers many styles of playing. Includes instruction book, cassette tape and VHS video tape. Made in U.S.A.

XU 684-4476 A (1.40 lbs.) **32.90**

5 Hi-Hat Cymbals/Stand. ** Pedal-action stand. Chrome-plated steel construction and pair of brass cymbals. ‡

XU 687-0109 A (8 lbs.) **39.99**

6 Drummer's Throne. Adjustable drummer's stool. Steel frame. Padded vinyl seat. Folds for storage and transport. ‡

XU 687-4119 A (6.80 lbs.) **39.99**

7 Synsonics Snare Drum and Stand. ** For beginners or as replacement for existing set (same drum as in sets [1] & [2], sold above). † 14 in. diam. x 5 1/2 in. deep drum has durable chrome-plated steel construction and plastic heads. Stand is chrome-plated steel and adjusts for height and angle from 23 to 31 in. high. Includes drumsticks. ‡

XU 687-3772 A (16-20 lbs.) **89.99**

8 18-In. Cymbal with Boom Stand. ** Brass spun cymbal and telescoping steel stand with chrome finish. Multi-position stand adjusts vertically or laterally. ‡

XU 687-3624 A (12 lbs.) **74.99**

*Charge It As a Major Purchase. See page 438.

**Warranted by manufacturer. See page 432 for details.

†Not fully assembled—no tools required.

‡Imported from Taiwan.

Save this catalog! Order items on these two pages until August 7, 1995.



299.99
or \$17 mo.*

**Full-Size,
5-Pc.
Drum Set**

2

So many presents—so little time—or money!
Look for items throughout this catalog that list a monthly payment—they're eligible for our Major Purchase Plan. See page 438 for details.



129.99
**Youth Size
Drum Set**

Drum set (8) is approx. half the size of drum sets (1) and (2).



5 **39.99** 6 **39.99** 7 **89.99** 8 **74.99**

Karaoke

9 Video Graphics Appear as Four Lines of Music Lyrics. A blue "window" appears behind each line of lyrics. Words change hue within the window in sync to the music. 3-band graphic equalizer. Output jacks for connection to home stereo or auxiliary speakers. Dual cassette deck with dubbing feature and continuous play capability. Includes two microphone jacks and two microphones with 9-ft. cords and separate controls to adjust voice and music balance. Speed control on playback. Comes with demo tape. The Super K tape will play the audio portion on any cassette player but must have a Super K karaoke player to get on-screen lyrics. Connect to TV set just as you would a VCR—RF cable included for TV hook-up. 110V AC UL listed. 11" wide x 7" deep x 17" high. * Order tapes for Super K Karaoke below. Imported from China. sample tape made in U.S.A. **

XU 684-4237 A (18 lbs.) **159.99**

10 Dual Cassette System. Calibrated slide controls for pitch, volume, echo, tone, as well as vocal in/out. Dual microphone inputs and two microphones included. Use VHS karaoke tapes and enjoy on-screen lyrics when hooked to your VHS VCR—comes with 8-ft. RCA connector cord. Includes 4-song multiplex cassette tape with lyric sheets. AC/DC 117V AC, ETL listed. Portable use requires 8 "C" batteries (not included, sold on page 562). 10" wide x 5 1/2" deep x 12 3/4" high. * Order additional tapes below. Imported from China. **

XU 684-4245 A (6.50 lbs.) **59.99**

11 Dual Cassette System with Synchro Start, high-speed dubbing and continuous play. Sing with radio or cassettes. Soft touch controls for record, play, rewind, fast forward, stop/eject and pause. Microphone mixing and digital echo controls. 3-band graphic equalizer. Dynamic speaker system with Expanded Bass Sound. Two microphone jacks and rear panel jacks for AUX input. Built-in AM and FM antennas plus terminals for external FM antenna. Includes two microphones, RCA cables and sing-a-long tape. Use VHS karaoke tapes and enjoy on-screen lyrics when hooked to your VHS VCR. 110V AC UL listed. 11" wide x 7" deep x 28" high. * Order additional multiplex tapes below. Imported from China. **

XU 684-4542 A (18 lbs.) **99.99**

12 VHS Karaoke Tapes for [10] & [11]. If hooked to VCR, they produce lyrics on TV screen. Each pack includes three VHS video tapes with eight songs on each tape (24 songs in all). Songs not by original artists. Made in U.S.A. **

01 Male Standards (Four easy-listening, pop and contemporary classic songs). **02 Variety Pack** (Favorite easy-listening, pop and contemporary classic songs). **03 Rock** (Oldies-but-goodies rock selections).

XU 684P4260 B (1.30 lbs.) Each pack **39.99**

Super K Cassette Tape Pack For [9] (not shown). Only Super K tapes produce the lyrics on TV screen when played on a Super K karaoke system. Each pack includes four tapes with five songs on each tape. Each selection is played twice—once with the vocal (as a guide) and once without. Songs not by original artists. Printed lyric sheets included. Made in U.S.A. **

01 Super Hit Country (Roy M. Brown—Cotton Pickin', Hot Country/Male Hot Country Playlist). **02 Super Hit Solos** (Madonna, Holly Combs, Jr., Whitney Houston, Minnie Riperton). **03 Classic Hit Solos** (Frank Sinatra Vol. 1, New Diamond, Barbara Streisand, Supercats). **04 Classic Hit Rock and Roll** (Beatles, Royce, Four Seasons, Rock & Roll, Star, Female Beatles). **05 Christmas Hits** (White Christmas and 23 other seasonal favorites).

XU 684P4252 B (0.30 lb.) Each pack **39.99**

Karaoke Multiplex Cassette Tape Packs for [10] & [11] (not shown). Also work with [9] but without lyrics on TV screen. Each pack includes four tapes with eight songs on each tape. Songs not by original artists. Side 'A' is instrumental only; side 'B' is instrumental plus vocal guide. Printed lyric sheets included. Made in U.S.A. **

01 Country/Western (Billboard Hits 1992 Vol. 4, Garth Brooks, Vince Gill, Billboard Hits 1993 Vol. 3). **02 Female Rock** (Bonnie Raitt, Madonna, Carey, Madonna Vol. 2, Whitney Houston Vol. 2). **03 Oldies But Goodies** (Frat Rock, Elvis Presley Vol. 2, Frank Sinatra Vol. 1). **04 Latest Hits** (Billboard Hits 1993 Vol. 1, 2, and 4, 1990's Rock Vol. 1). **05 Detroit Sound** (The Temptations, Marvin Gaye, Diana Ross, Janet Jackson).

XU 684P3429 B (1 lb.) Each pack **39.99**

* Warranted by manufacturer. See page 432 for details.

** Super K tapes for [9] give on-screen lyric graphics. Standard karaoke tapes used with [9] will not produce on-screen lyric graphics. VHS tapes used with [10] and [11] will have on-screen lyric graphics if system is hooked to VCR. Super K tapes used with [10] and [11] will play but will not have on-screen lyric graphics.

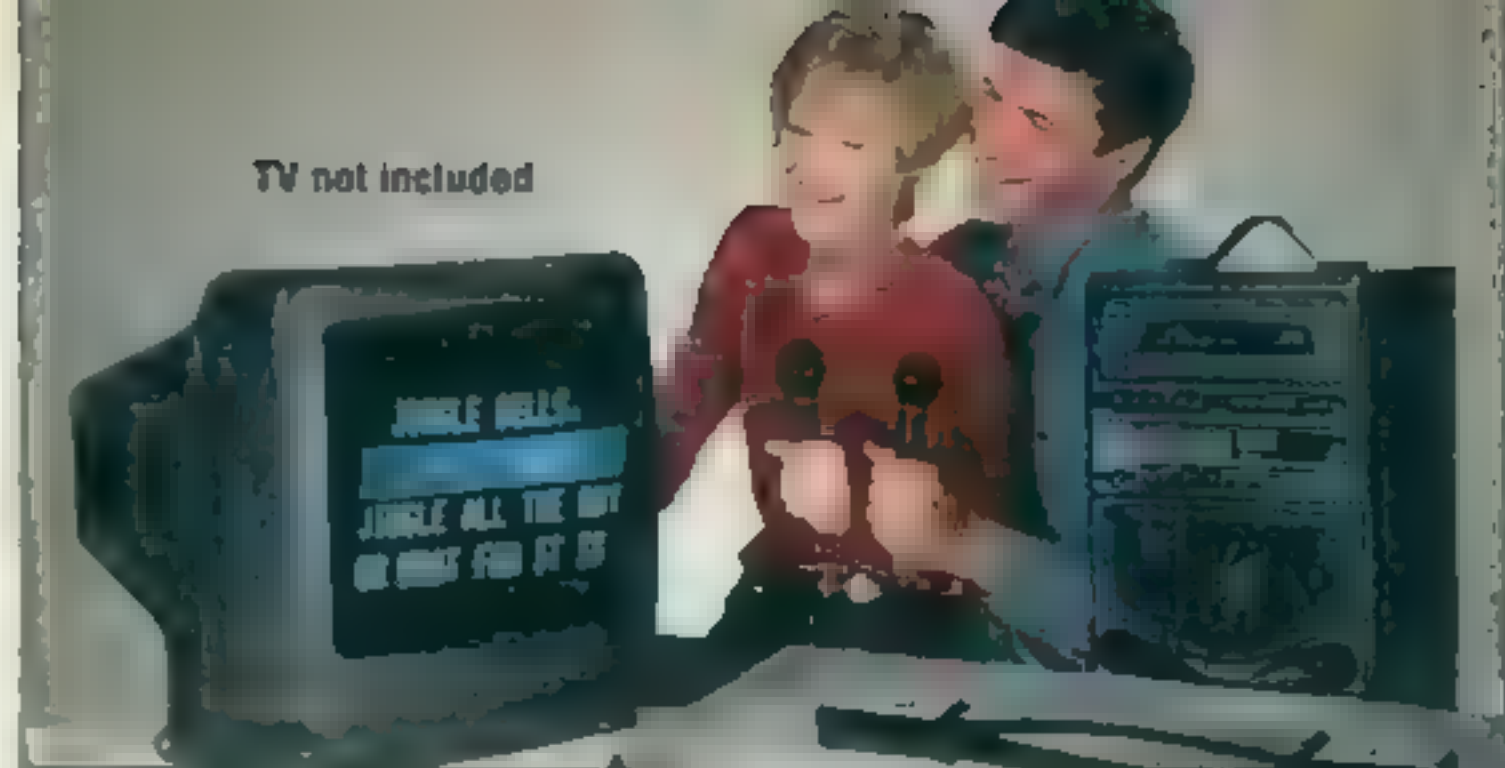

TV not included

9
159.99
Lonestar®
Singalodeon®
Super K® SK-103
with Video
Graphics



10
59.99
The Singing Machine®
SME-394



12
39.99 pkg.
Three VHS tapes
in a package



11
99.99
Soundesign®
Sing-A-Long
834-SAK

Holiday Savings

Free-arm sewing machines priced for gift giving. Heavy-duty sewing capacity can handle sewing holiday silks or even rugged denims. Includes accessories. Mfr's helpline available on facing page.

Save \$100 Only Till 1/3/95

- Automatic one-step buttonholer
- Electronic speed control system

1 Only Till January 3, 1995. Save on 31-Stitch* After Order at Reg. Price. Buttonmatic automatic one-step buttonholer creates perfectly-sized buttonholes in one simple step. Features electronic speed control system that provides powerful needle penetration and precise speed control. Lay-in threading provides quick and easy threading. Aluminum frame and all-metal sewing mechanism. Imported from Taiwan. ** (22.10 lbs.)

X 868-1355 A After 1-3 \$299.99
 Till 1/3 *15 mo. † or 199.99

Save \$70 Only Till 1/3/95

- Built-in buttonholer
- Electronic speed control system

2 Only Till January 3, 1995. Save on 28-Stitch* After Order at Reg. Price. Time-saving front drop-in bobbin, lay-in threading, and snap-on presser feet. Power and light switch turns power off when light is off. Twin-needle capability. Universal pressure system adjusts to fabric thickness. Stitches include straight, zig zag, blind hem, stretch, slant overedge, and more. Also includes needle-plate guidelines, one-way needle insertion, dial stitch-length control, 3 needle positions, push-button reverse, auto bobbin-winder release, and self-threading take-up lever. Horizontal thread delivery helps ensure perfect stitching. Built-in storage compartment and carry handle. Extra strong and lightweight Duratec® plastic body. Imported from Brazil. ** (19.40 lbs.)

X 868-1256 A After 1-3 \$299.99
 Till 1/3 *15 mo. † or 229.99

Mfr's Coupon for Simplicity® Patterns.

When you purchase any JCPenney sewing machine or Simplicity serger from these two pages, receive a mail-in coupon redeemable for 3 patterns at no extra charge. Simply complete coupon information, attach copy of JCPenney receipt, and mail to: Simplicity, Attn: Office Services Department T, 901 Wayne St., Niles, MI 94121. Offer expires 90 days from date of purchase.

3 No Lower Price This Season on 12-Stitch* Ideal for basic everyday sewing and mending jobs. Stitch variations provided for most sewing applications. Quick and easy threading system. Heavy-duty performance and ease of operation make this model a great choice. Steel frame and all-metal sewing mechanism. Imported from Taiwan. ** (19.30 lbs.)

X 868-1322 A 119.99



4 Sew Rite Dressmaker Basket with sewing accessory kit. Includes one each: 8-in. dressmaker's scissors, measuring tape, pin cushion, package of pins, thimble, seam ripper, buttonhole cutter, package of hand sewing needles and sewing gauge. Genuine bamboo. 14 1/2 x 9 1/2 x 9-in. high. Made in U.S.A. of parts imported from the Philippines or Taiwan. (2.80 lb.)

X 868-1470 A Kit 29.99

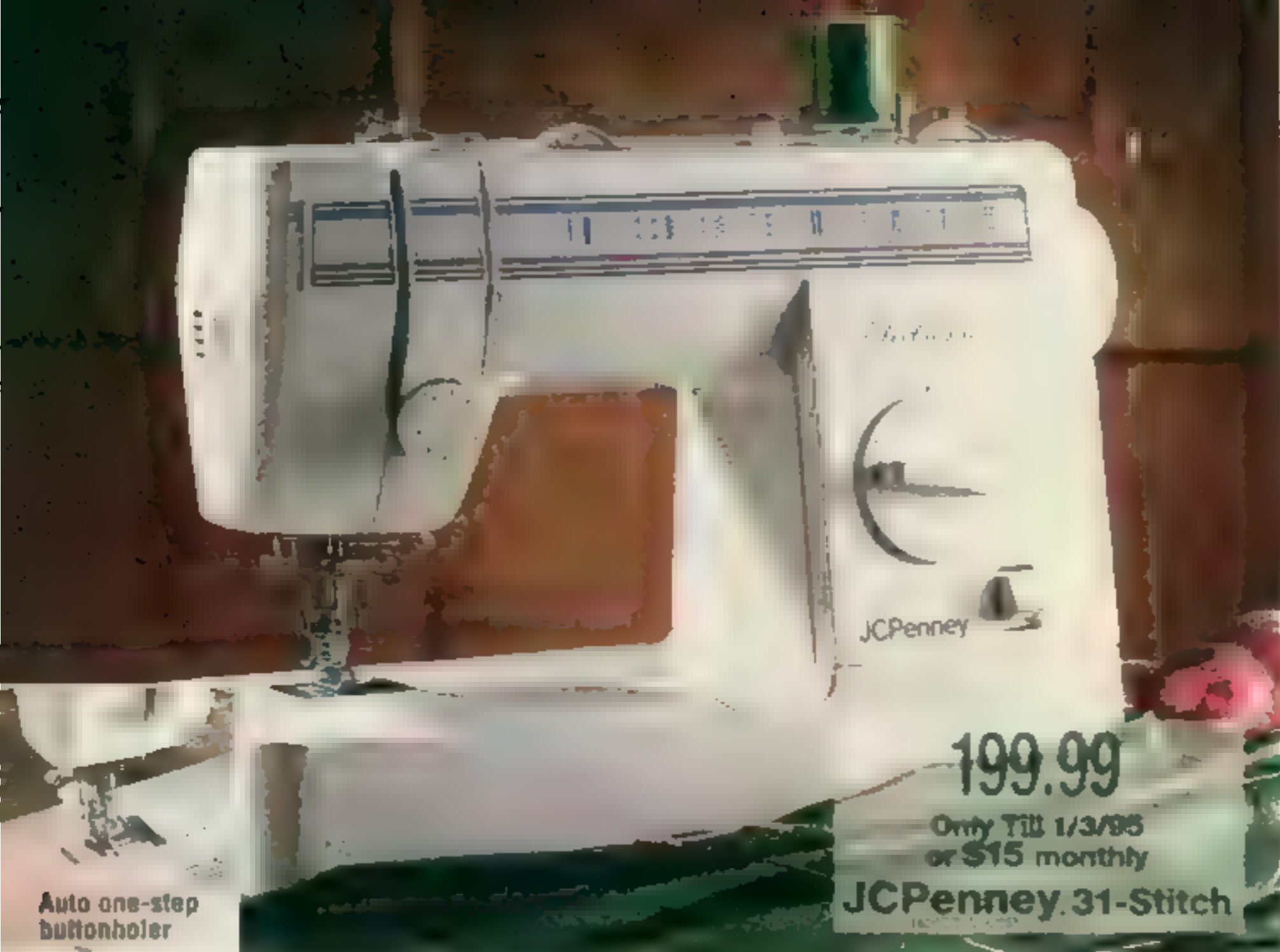

Auto one-step buttonholer

199.99
 Only Till 1/3/95
 or \$15 monthly
JCPenney 31-Stitch



Barbie® doll not included; see pages 504-512.

229.99
 Only Till 1/3/95
 or \$15 monthly
Singer® 28-Stitch



No Lower Price This Season

119.99
JCPenney
 12-Stitch

on Sewing Machines and Sergers

Simplicity® free-arm sergers
with differential feed, 5 & 6

Save \$50 Only Till 1/3/95
on 4/3 Serger

- Sews 1300 stitches per minute
- Differential feed customizes feeding for hard to sew fabrics
- Color-coded, lay-in threading
- Dial adjusts stitch width ■ 7.5mm, the widest in the industry

5 Only Till January 3, 1995. Save on Simplicity Easy Lock Serger* After Order at Reg. Price. Sews a seam, overcasts the edge, and trims away the excess fabric in one pass through the machine. 4-thread seaming for woven fabrics. 3-thread sewing for knits. delicate narrow rolled hems for shears, table cloths, napkins, and scarves. A professional finish for every fabric. Uses conventional sewing machine needles. Carry handle, safety on/off switch and light. Instructional video included. Imported from Taiwan. ** (19.10 lbs.)

X 868-0159 A After 1/3 \$349.99
..... Till 1/3 *\$17 mo.† or 299.99

Save \$100 Only Till 1/3/95
on 4/3/2 Serger

6 Only Till January 3, 1995. Save on Simplicity Deluxe Easy Lock.* After Order at Reg. Price. Same great features ■ (5) at right, plus new Euro-style with speed-slot, a simplified threading system that helps make threading less of a chore. Also, one-touch built-in narrow-rolled hem for quick change-overs requiring no tools. Imported from Taiwan. ** (20.40 lbs.)

■ 868-1579 A After 1/3 \$499.99
..... Till 1/3 *\$21 mo.† or 399.99



299.99

or \$17 mo.
4/3 Thread Serger

Barbie® doll not included—see pages 504-512.



399.99

or \$21 mo.
4/3/2 Thread Serger



99.99
Sewing Table

Fold and store

7 Space Mate Table. Multi-purpose sewing, cutting, layout, and craft table. 35-in. surface height for stand-up use. Casters make moving easy. 32 x 60-in. work surface. Gate legs fold unit to 32 x 32 in. for storage. 32 x 60 x 35 in. open. 32 x 11 1/2 x 35 in. closed. Almond melamine laminate finish, edgeband of oak melamine. Unassembled—screwdriver required. Made in U.S.A.

X 868C1439 A (56 lbs.)†† 99.99

24.99
Carrying Case

8



8 Fits all free-arm sewing machines and sergers we sell. Helps protect machine from dust and damage. Impact-resistant plastic construction. Lightweight. 10 1/2 wide x 12 1/2 deep x 16 in. high. Made in U.S.A. (6.6 lbs.)

X 868-1280 A 24.99

Questions on operating JCPenney sewing machines or Simplicity sergers call

1-800-822-6691

Mfr.'s help line anytime

For Singer sewing machines, call

1-800-877-7762

Mfr.'s help line weekdays 8:30am-4:00 pm (ET)

*Warranted by mfr. See p. 432 for details.

**120V-AC UL listed

†Charge It As a Major Purchase—See P. 438.

††Deliver, Class C—See p. 755 of Fall '94 Catalog

JCPenney 485

WishbookWeb.com

Eureka Powerline Gold Vacuums A to C

139.99

**New!
Powerline
Gold Plus
12.0 Amp**



On-board tools and stretch hose combine for about 9½ ft. above-floor reach

- Hard bag cover helps make changing bags easier
- Filteraire® disposable dust bag retains up to 99.9% of dust
- Built-in Tool Pak® stores tools on board
- Built-in bag and belt storage on back of unit
- 6-piece tool set with quick connection for easy above-floor cleaning
- 7-position cleaning height adjustment



A



99.99

**Mighty Mite II®
5.0 Peak HP
straight suction
compact**

C

179.99

**5.0 Peak HP
Home Cleaning System® with
Powermatic® Nozzle**

B

A to C Eureka Vacuums with On-Board Tool Sets. * For carpets, bare floors, and above-floors. Dual-edge cleaning. Tool sets include upholstery nozzle, dusting brush, and crevice tool. (B) and (C) also come with a floor/wall brush. Made in U.S.A.

A 12.0 Amp Upright. Just place hose into top connection for convenient above-floor cleaning. Edge-cleaning upright gets next to baseboards. Has double-sweep brush roll with Belt View window to let you visually assure proper operation. Also has headlight, wrap-around bumper, stair-cleaning handgrip, 3-position handle, and 2 extension wands. ** 30-ft. power cord with quick release † Comes with 2 Filteraire dust bags and 2 belts.

X 869-1693 A (22 lbs.) **139.99**

B 5.0 Peak HP Home Cleaning System®. Motorized carpet nozzle with double-sweep bristle brush roll for extra cleaning power. Carpet nozzle also has headlight. Full bag indicator, top-mounted power switch, and automatic cleaning height adjustment for carpets or bare floors. Large rear wheels and built-in handle. 7-ft. crush-resistant swivel hose and 2 chromed steel wands. Dust bag included. 20-ft. power cord. †

X 869-1586 A (24 lbs.) **179.99**

C Mighty Mite II 5.0 Peak HP compact vacuum with straight-suction carpet nozzle. Triple filtration bag system. 7-ft. crush-resistant hose has attached wand with suction regulator. Extension wand included. Large rear wheels and omni-directional front wheel for easy mobility. 20-ft. power cord. † 8 x 10 x 11 in. high

X 869-0828 A (15 lbs.) **99.99**

☑ **Eureka Corvette Vac with 10-Pc. Tool Set.** * Rotating 2-position Riser Visor shield adjusts to clean horizontal or vertical surfaces—great for stairs! 5-in. wide motor-driven brush roll adds agitation to suction power. Includes full-size hose, dusting brush, and crevice tool—plus miniature hose, smaller dusting brush, crevice tool, and brush for hard to reach places. Also has 2 wands and hose converter. Thumb-operated switch. See-through dust cup needs no disposable bag. 25-ft. power cord † 12¼ long x 5¼ wide x 7 in. high. Imported from China

X 869-0547 A (7 lbs.) **39.99**

Service Agreement. Servicing by VAC. Will be shipped in 3-4 weeks for more information, ask the Customer Service Representative when placing your order (call toll-free 1-800-222-6161)

For Items Up to \$50. Carry-In Agreement, 1 year
X 869-1495 FA **4.99**

For Items \$51-\$100. Carry-In Agreement, 1 year
X 869-1503 FA **6.99**

For Items \$101-\$200. Carry-In Agreement, 2 years
X 869-1511 FA **14.99**

See footnotes on facing page.

486 JCPenney

39.99

**New! Corvette Vac
with brush roll action**

D



Comes with 10-pc. tool set

Riser Visor for vertical surfaces

Hoover

199.99

or \$15 mo.

Dimension

- Vacuums have on-board tools sets that need no adaptor for above-floor cleaning
- 4-position carpet/bare floor height adjustment
- Good Housekeeping Seal Approval

E & F Hoover Upright Vacuums. * Dual-edge cleaning uprights have dual-brush agitator, 3-position handle, headlight, and stair cleaning handle, and top-fill bag. Tool sets include dusting brush, crevice tool, upholstery tool, hose, and wand. Quick-release power cords. Made in U.S.A. **

E Dimension. 19.0 Cleaning Effectiveness Per Amp (see Hoover NOTE below). Hard cover vacuum with front-mounted tool caddy. Wider hose for better air flow. Comfort handle grip. Fingertip on/off control. Attached hose and tools for about 10-ft. of above-floor reach. On-board bag storage; extra bag and belt included. 20-ft. power cord. † (20-80 lbs.)

X 869-0570 A. . . . \$15 mo. †† or 199.99

F Priced Down \$20. Elite. 17.0 Cleaning Effectiveness Per Amp (see Hoover NOTE below). Provides about 8 ft. of above-floor cleaning. 20-ft. power cord. † From Christmas '93 Catalog page 569. Was \$119.99

X 869-1677 A (16.50 lbs.) Now 99.99

Hoover NOTE: The Cleaning Effectiveness Per Amp number is not an Amp rating. Amps do not measure dirt removal, only the amount of electricity used. Cleaning Effectiveness Per Amp is determined by dividing this model's Cleaning Effectiveness by its Amps.

CLEANING EFFECTIVENESS is the percent value obtained from dividing the geometric mean of the amount of embedded carpet dirt removed in testing under ASTM Test Method F608-89 (a) by the value 29 (the geometric mean of the midpoints of the Dirt Pick Up Scales of ASTM F1411 Buyers Guide).

*Warranted by mfr. See page 432 for details.

**Not fully assembled—household tools needed

†110/120V AC UL listed

††Charge It As a Major Purchase—See Page 438.

New!



Dimension (E) features a triple-stretch hose for about 10 ft. of above-floor reach

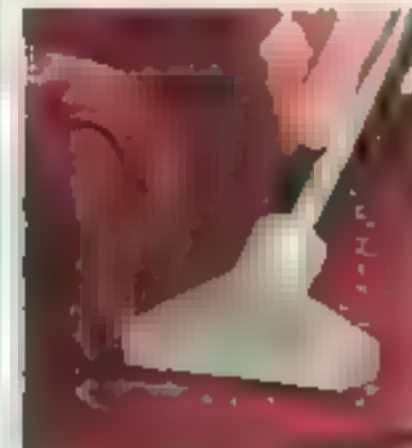

Both Hoover uprights (E) and (F) come with an upholstery tool

Now 99.99

Priced Down \$20

Elite

F



We make holiday shopping quick and convenient with fast delivery in just 2 to 3 working days.

Only Till January 3, 1995. Save \$20 on Steamer™ Power Scrubber.* After Order at Reg. Price. Self-contained extraction cleaner with rotary brush roll for extra cleaning power. Wet vacuum process for water spills. High-pressure pump. Two 1-gallon tanks keep fresh and waste water separated. 11" x 13" x 50" in. high. With 8-ft. flexible hose, upholstery nozzle, and one bottle of pre-mixed carpet shampoo. 20-ft. power cord. † Made in U.S.A.

X 869-2113 A (21.40 lbs.) After 1/3 \$169.99 till 1/3 149.99

Valu-6-Pack Cleaner Cartridges for Power Scrubber (G), or any Regina Steamer. Five pre-mixed carpet cleaner cartridges. One spot and stain pre-cleanser. Made in U.S.A.

X 869-1313 A (9 lbs.) 19.99

H Little Green Clean Machine.* Self-contained system for spot cleaning, upholstery, and auto interiors. No faucet hook-up needed. Dispenser is easy to empty and easy to clean. Washable filter. Built-in handle. Includes 5 ft. 4 in. hose, removable brush for scrubbing in tight areas, and 8 oz. of starter sample of cleaning solution (order refills below). 15" wide x 9 deep x 14" high. 10 ft. power cord. † Imported from China

X 869-0646 A (12.80 lbs.) 99.99

3-Pack Cleaning Refills for (H) only. Pre-mixed and biodegradable solution cleans, de-foams, and deodorizes. 32 oz. per bottle. Made in U.S.A.

X 869-0885 A (7.20 lbs.) 19.99

Regina

149.99

Save \$20 only till 1/3/95

Power Scrubber

G

Motorized brush roll provides scrubbing action



99.99

New! Little Green Clean Machine

Bissell

Great for spot cleaning!



JCPenney 487

WishbookWeb.com

No Lower Price This Season

**JCPenney,
Magic Chef
and Sharp®
Microwaves**



Double capacity removable rack. Exclusive recessed turntable accommodates 9x13 in. cooking dish when turned off.



Magic Chef
1.3 cu. ft.

1

JCPenney
0.6 cu. ft.

JCPenney
1.1 cu. ft.

3

JCPenney
0.8 cu. ft.

4

Sharp
1.2 cu. ft.

5



1 to 5 Multi-Power Levels for cooking versatility. 99 min./99 sec. digital timer/clock. "Touch-On" feature for easy programming. Timed cooking for basic cooking and reheating. Each includes a turntable and ten power levels. Auto-weight defrost feature on [1]-[4] and CompuDefrost on [5] allows you to enter weight and the correct defrost time is programmed. Multi-wave cooking feature on [1], [3] & [4] distributes microwave energy so food cooks more evenly. See chart at right for ordering information and specific features of each model. 110-120V AC, UL listed. [1] & [5] are made in U.S.A.; warranted by manufacturer. [2]-[4] imported from Korea; warranted by JCPenney. See page 432.

Carry-In Service Agreements. Servicing by G.E. Will be shipped in 3 to 4 weeks. For more information, ask the Customer Service Representative when placing your order (call toll-free 1-800-222-6161).

X 688-0058 FA—1-Yr. for items [2] & [4] **14.99**
X 688-2385 FA—1-Yr. for item [3] **24.99**
X 688-0777 FA—1-Yr. for items [1] & [5] **24.99**
X 688-2393 FA—2-Yr. for items [2]-[4] **39.99**
X 688-0785 FA—2-Yr. for items [1] & [5] **39.99**

488 JCPenney

| Features | [1] | [2] | [3] | [4] | [5] |
|-----------------------------|-------------------------------|-------------------------------|--------------------------------|-------------------------------|-------------------------------|
| Wattage | 900 | 600 | 850 | 800 | 900 |
| Size | Full-Size | Compact | Full-Size | Mid-Size | Full-Size |
| One-Touch Cooking | ✓ | ✓ | ✓ | ✓ | ✓ |
| Child Safety Lock | | | ✓ | ✓ | ✓ |
| Multi-Stage Cooking | ✓ | ✓ | ✓ | ✓ | ✓ |
| Multi-Wave System | ✓ | | ✓ | ✓ | |
| Cabinet Color | Stone Gray | White | Woodgrain | Woodgrain | Woodgrain |
| Exterior Dimensions: | 22 w. x 15½ d. x 14½ in. high | 18½ w. x 12½ d. x 9¾ in. high | 20½ w. x 15¼ d. x 11½ in. high | 15½ w. x 13¼ d. x 11 in. high | 21¼ w. x 17 d. x 12¼ in. high |
| Wt. (lbs.) | 60 | 30 | 45 | 35 | 41 |
| Catalog Number | X 863-0394 A | X 863-0048 A | ■ 863-0352 A | X 863-0360 A | X 863-0451 A |
| Price | 179.99 | 119.99 | 154.99 | 139.99 | 189.99 |

Save 10%

on Any 2 or More Personalized Mailboxes, Mats and Address Signs

A to D CHOOSE ANY COMBINATION OF ITEMS FROM THIS PAGE AND PAY THE LOWER PRICE FOR EACH. All items are shipped directly from the manufacturer. Will be delivered in 2 to 3 weeks. For Christmas delivery, orders must be received by December 3, 1994. We cannot send orders C.O.D. State personalization information when ordering. Made in U.S.A.

A PERSONALIZED RURAL-STYLE MAILBOXES. Sturdy, weather-resistant mailboxes are high-impact polypropylene. Dent- and chip-resistant; will not rust. Decorative acrylic cover with silk-screened designs snaps on mailbox. Adhesive-backed personalized strip affixes to mailbox cover. U.S. Government approved. Mounts easily—Phillips screwdriver needed (post [B] not included, sold separately below). 19½ long x 7¼ wide x 9¾ in. high. Can be personalized with up to 20 characters (including punctuation and spaces). Warranted by manufacturer. See page 432 for details. (4 lbs.)

NOTE: Bonus holiday cover does not include personalization strip.

| Design | Catalog No. | Design | Catalog No. |
|---------------|---------------|--------------|---------------|
| Songbird | 946-4561 FH | Lovebird | X 946-4728 FH |
| Wildlife | X 946-2300 FH | Ivy | X 946-1286 FH |
| Country House | X 856-9428 FH | Geranium Cat | X 946-4892 FH |

Each 29.99; any 2 or more, each **26.99**

B CROSS-ARM POST KIT. For use with any mailbox sold above. Rugged, weather-resistant polyvinyl chloride (PVC) construction. Modular system features snap-on parts and Easy Mount steel stake—no digging or concrete needed; simply hammer stake into ground. Unassembled—household tools needed. 8 wide x 3¼ deep x 11 in. high. Warranted by manufacturer. See page 432 for details. (12 lbs.)

X 856-9402 FA Each 36.99; any 2 or more, each **33.29**

C 30-IN. LONG PERSONALIZED INDOOR/OUTDOOR MATS coordinate with personalized mailboxes sold above. Hand-screened, wear- and weather-resistant. Fully bound mats of olefin. Nylon-and-polyester bindings. Porous, skid-resistant backings. 30 long x 20 in. wide. Can be personalized up to 20 characters (including punctuation and spaces). Clean with mild soap and water. (2 lbs.)

| Design | Catalog No. | Design | Catalog No. |
|---------------|---------------|--------------|---------------|
| Songbird | X 946-4702 FH | Lovebird | X 946-4736 FH |
| Wildlife | X 946-2318 FH | Ivy | X 946-1294 FH |
| Country House | X 856-9436 FH | Geranium cat | X 946-4900 FH |

Each 19.99; any 2 or more, each **17.99**

40-IN. LONG PERSONALIZED INDOOR/OUTDOOR MATS (not shown). Similar to [C], except 40 long x 20 in. wide. (2.50 lbs.)

| Design | Catalog No. | Design | Catalog No. |
|---------------|---------------|--------------|---------------|
| Songbird | X 946-4009 FH | Lovebird | X 946-4041 FH |
| Wildlife | X 946-4017 FH | Ivy | X 946-1302 FH |
| Country House | X 946-4025 FH | Geranium Cat | X 946-1344 FH |

Each 23.99; any 2 or more, each **21.59**

D PERSONALIZED HOUSE SIGNS. Coordinate with mailboxes and mats sold above. Easy-to-read address identification aids emergency services as well as first-time guests. Durable and weather-resistant PVC construction with permanently silk-screened design. Attach with double-faced outdoor tape (included). Sign displays up to seven characters or numbers on one line; displays up to 10 small characters on two lines (including punctuation and spaces). 11½ wide x 7¼ high x ½ in. thick. (1 lb.)

| Design | Catalog No. | Design | Catalog No. |
|---------------|---------------|--------------|---------------|
| Songbird | X 946-4710 FH | Lovebird | X 946-4744 FH |
| Wildlife | X 946-2326 FH | Ivy | X 946-1310 FH |
| Country House | X 856-9469 FH | Geranium Cat | X 946-4918 FH |

Each 17.99; any 2 or more, each **16.19**

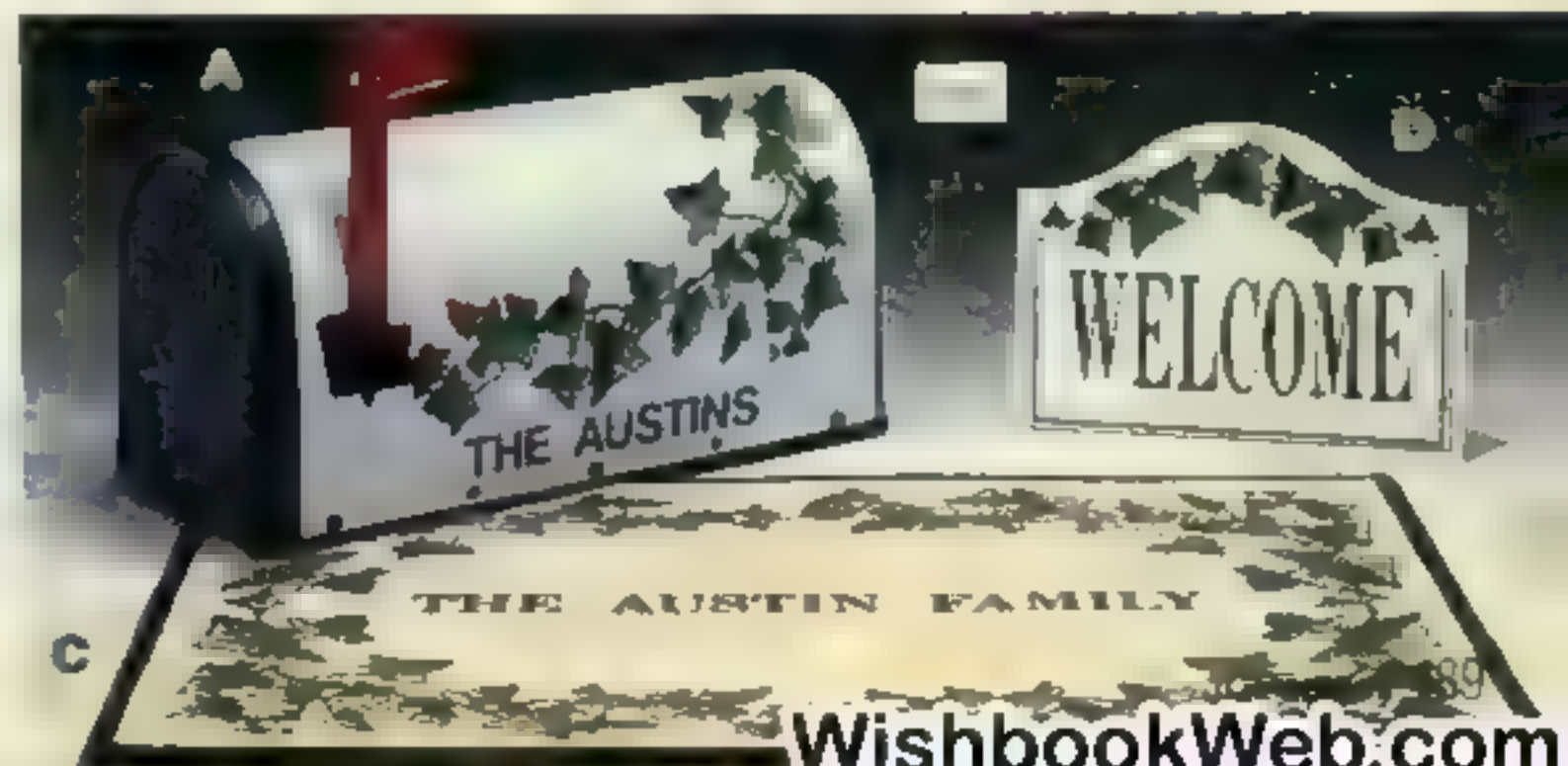

Your **ONE-STOP**

We're the largest toy catalog in the U.S.A. with 137 pages of fun available to you 24 hours a day...7 days a week. Just give us a call at 1-800-222-6161. Not only do we offer a great toy selection, you can count on us for value, service, convenience and innovation...all the things that make the JCPenney Christmas Catalog the CATALOG OF CHOICE for toys!

★ **How to Get the Most from Your Gift**

This index will help you find developmentally appropriate toys for every child on your list. Choose from our carefully selected toys that encourage children to learn while they play.

| | |
|--|-----------------------|
| Action & Construction 1 3 5 | 558-569 |
| Collectibles 3 4 | 504-507 |
| Costumes 3 | 570, 571 |
| Crafts 1 3 4 | 576-580 |
| Dolls & Plush Toys 3 4 5 | 492-503, 508-520 |
| Educational Toys 2 3 4 6 | 620-623, 628-636 |
| Games, Books & Tapes 2 3 6 | 531-537, 585, 624-627 |
| Kids' Furniture/Outdoor Toys 1 5 | 530-535, 544-547, 602 |
| Music Makers & Instruments 1 3 | 596, 597 |
| Planes, Trains & Cars 1 5 | 552-557 |
| Preschool Toys & Activities 1 2 4 6 | 604-614 |
| Pretend Kitchens/Appliances 1 3 5 | 521-529 |
| Science 2 3 4 6 | 572-575 |
| Skates, Bikes & Ride-Ons 1 | 544, 599-601 |
| Sports Play 1 5 | 545-547 |

| | |
|----------|--|
| 1 | Building Motor Skills Develops total body or eye-hand coordination. |
| 2 | Increasing Memory Skills Work with colors, letters, numbers and ideas. |
| 3 | Encouraging Creativity Put their imaginations to the test. |
| 4 | Discovering the World Take a look at our planet and the people we share it with. |
| 5 | Working Together All about caring, sharing and interaction. |
| 6 | Improving Language Skills Learn to use the right words... starting with the first! |

1 Pico[®], the Computer That Thinks It's a Toy, from Sega[®]. * Revolutionary computer and software system connects to the TV for hours of learning disguised as fun. Kids learn counting, spelling and matching as well as developmental skills like problem solving, memory and logic. Also helps improve motor skills. Includes Richard Scarry's Huckle & Lowly's Busiest Day Ever additional software sold below. UL listed. AC adapter included. ** 8x14 1/2" high. Imported from Malaysia. Ages 3 and up. (5.40 lbs.) XU 676-2066 A..... **149.99**

Pico Software Cartridges. * Use with Pico computer [1]. Made in U.S.A. Ages 3 and up. (0.50 lb.) **Cartridges:** ■ Magic Crayons (helps teach colors, shapes, patterns and drawing) 03 Tails and the Music Maker (helps teach rhythm, tempo, scales, harmony and different instrument sounds.) XU 676P4211 ■..... Each **47.99**

2 Set of Three Marvel[®] X-Men[®] Deluxe Action Figures. Cyclops, Sabretooth and Wolverine are authentically styled and painted in brilliant metallic colors. Exciting additions to any X-Men collection! Fully posable, with mutant weaponry. 10" high. Plastic. Imported from China. Ages 5 and up. (2.30 lbs.) XU 655-3333 A..... Set **29.99**

3 Hasbro[®] Twist 'n Style Tiffany Doll. Use styling tool to style her hair in many different twisty braid hairstyles. Add flowers and ribbons to create even more fashion looks. 12 1/2" plastic doll comes with over 90 play hair accessories including styling tool, hairstyling guide, beads, ribbons and flowers. Imported from China. Ages 5 and up. (2.25 lbs.) XU 922-2811 A White doll XU 922-2829 A Black doll..... Each **24.99**



Toy Shop

★ *Bring Us Your Rebates*

We will honor all toy manufacturers' rebates on toys from pages 490 to 636, so keep your JCPenney catalog invoice. It will be an essential part of the proof of purchase for all toy manufacturers' "mail-in" rebates. (Other retailers' coupons not included.) All other toy manufacturers' rebates and coupons will be honored at our Catalog Departments when you pick up your order.

★ *Air Express*

When the rush is on, take advantage of extra fast delivery by Air Express. If you order by December 22, 1994, Air Express will deliver your packages by Christmas Day. See page 432.

★ *Your Secret's Safe*

Love surprises? Let us help you keep their gifts a secret. Although orders are not pre-wrapped to conceal their contents, we deliver packages anywhere you choose... to your house, to a neighbor's house or to your work, so you can save all the surprises for Christmas morning. Or you can pick up your order at the nearest JCPenney Catalog Department. The choice is yours!

★ *Toys Aren't Just For Christmas*

Keep this catalog! You can order toys now through August 7, 1995. For birthdays, backyard fun or any special occasion, think of us as your year-round headquarters for toys.



★ *Just Give Us a Call*

1-800-222-6161

Our cheerful telephone operators are waiting to take your order any time of day...any day of the week. At the time of your order, we can assure you your order is in stock and when to expect it, usually in 2 to 3 working days.

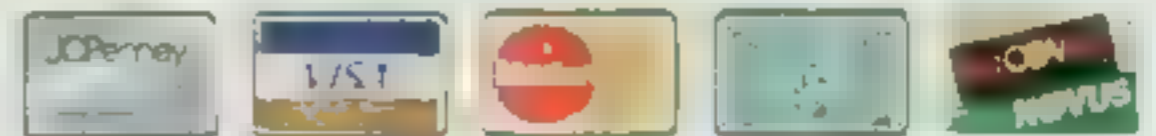

4 Girder and Panel Deluxe 550-Pc. Skyscraper Set. Construct realistic buildings and skyscrapers. Plastic beams, I-beams, crowns and various design panels. All pieces snap together. Includes two base platforms, working hand crane, movable elevator and light fixture (uses two AA batteries†) for interior illumination. Includes instruction book and building plans. Imported from Canada. Ages 7 and up. (4 lbs.)
XU 652-3849 A **39.99**

5 Pods, the Late Interactive Game from Sega.* Six different games provide hours (days, weeks!) of fun for the whole family (1-6 players). Wave your hand over the Pod to trigger futuristic sounds and flashing lights. Multi-level infrared technology and electronic eyes—you never touch the controls. Play alone or challenge family and friends. Requires six AA* batteries.† Has AC adapter port (adapter not included).** Not fully assembled—household tools required. Made in U.S.A. Ages 5 and up. (12 lbs.)
XU 676-4179 A **49.99**

6 Mighty Morphin Power Rangers Electronic Talking Gloves. Feel the power of your favorite hero! When thumb and index finger touch together, gloves make a karate chop sound. When forearms are crossed, the Power Rangers theme song is played. Uses three button batteries (included). Imported from China. Ages 4 and up. (0.70 lb.)
Colors: 03 red/white; 04 pink/white
XU 655-3374 C **Pair 19.99**

*Warranted by manufacturer. See details on page 432.

**Custom electronic toy; see page 631.

†Batteries not included; sold on page 562.

Oh, What a Beautiful Baby!

A & B Baby in a Basket is a bundle of fun. This 13" fully-jointed doll drinks, wets and has moving eyes. She comes with a 25-piece accessory set which includes wicker-look basket, a romper set pajamas, blanket, bib, diapers, hangers, sponge soap brush comb and more. Doll has vinyl arms and head with rooted hair, plastic legs and body. Assembled in U.S.A. parts imported from China and Korea. Ages 3 to 10. (2.50 lbs.)

A White Baby Set
XU 651-6066 A **29.99**

B Black Baby Set
XU 651-6223 A **29.99**



C Baby Soft Love Gift Set. This cuddly 13" newborn doll includes two additional outfits and head-band. Soft vinyl arms, legs and head with sculpted hair and painted eyes. Imported from China. Ages 3 and up (1.60 lbs.)
XU 651-4293 A **14.99**



16.99

12" doll has lighted pendant.

29.99

Baby and 25-Pc. Layette



Save \$3
only till 1/5/95
Baby All Gone®

D Only Till January 3, 1995. Save \$3 on Kenner Baby All Gone®. After Order at Reg. Price. Comes with bottle that has disappearing milk spoon with disappearing food, can of play formula and cherry-scented can with lid. Plastic 13" tall. Non-removable outfit. Vinyl doll with soft stuffed body. Assembled in U.S.A. parts imported from China. Ages 3 and up (2.75 lbs.) After \$32.99.
XU 651-2842 A Till 1/3 **19.99**
©Kenner 1994, a division of Tonka Corp.

E Doll High Chair. Wood construction with wicker-look back and printed fabric seat. Fits dolls up to 22" tall. 12" x 12" x 25" high. Unassembled—household tools required. Made in U.S.A. Ages 3 and up (4 lbs.)
XU 651-6264 A **19.99**

F Playskool® Twinkle Tots. Soft-stuffed polyester doll. Has a removable twinkling lighted pendant. Non-removable outfit. 12" tall. Vinyl face, rooted hair and painted eyes. Requires two AA batteries (included). Imported from China. Ages 12 mos. and up (1.30 lbs.)
XU 651-6249 A White
XU 651-6256 A Black Each **16.99**



GtoI Patticake Doll claps her hands and plays patticake when you push her tummy. No batteries required. Soft-stuffed, 16" doll has vinyl arms, legs and head with rooted hair and moving eyes. Assembled in U.S.A. of parts imported from China. Ages 3 to 10. (1.60 lbs.)
G White Patticake Doll
XU 650-8535 A **19.99**
H Asian Patticake Doll
XU 651-5928 A **19.99**
I Black Patticake Doll
XU 651-0895 A **19.99**



J Sitting Pretty™. Adorable 20" soft-stuffed baby. Floral print dress with matching hat. Vinyl head, arms, and legs, molded hair, and moving eyes. Imported from China. Ages 3 to 10. (2.80 lbs.)
 XU 651-6744 A White
 XU 651-6751 A Black. Each **16.99**

L Talk & Sing Baby features dual voice electronics. When you press her tummy she sings Brahms' lullaby and cries and coos at the same time. 14" soft-stuffed baby with vinyl head and arms and rooted hair. Painted eyes. Requires two AA batteries (included). Imported from China. Ages 3 and up. (1.50 lbs.)
 XU 651-6835 A **19.99**

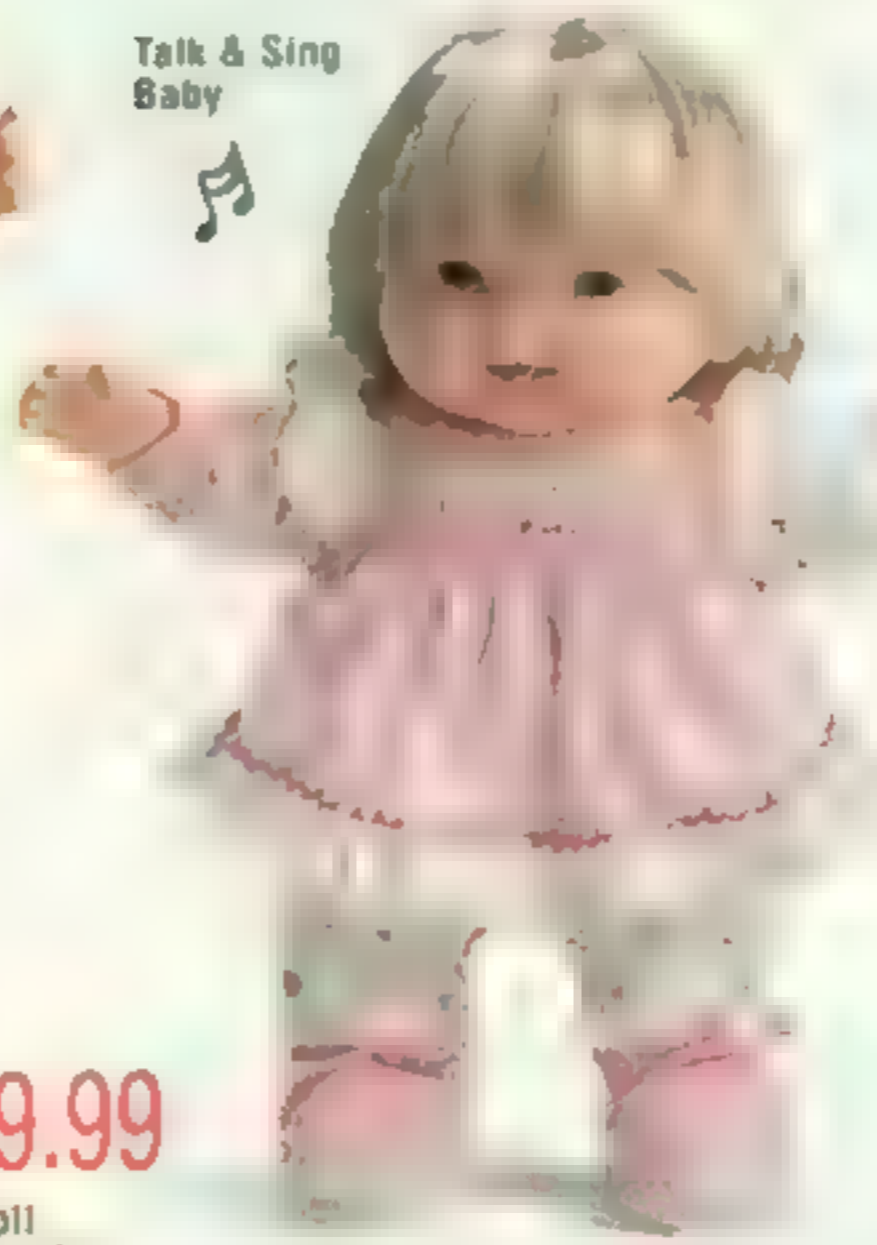

Talk & Sing Baby

29.99

Doll traveler
M

M Tot Tutors™ Doll Traveler. Folds for storage and traveling. For dolls up to 22" tall. Includes travel bag with shoulder carry strap. Steel frame with vinyl cover. 25 x 15 x 19" high. Imported from China. Ages 4 and up. (10 lbs.)
 XU 651-6959 A **29.99**



Mirabelle sings along with videos on television

I CAN TALK!!!

Videotape included

Q Mirabelle & Me watches her own videos. She talks, sings along and moves her eyes and mouth as she interacts with the video on the television. Mirabelle has poseable arms and legs, she can sit or stand to watch her adventures. Comes with a program length Mirabelle & Me videotape, *Friends* and a pair of friendship bracelets. She has a vocabulary of more than 100 words and responds to questions, guesses riddles and sings along with her adventures. Vinyl doll with rooted hair. Requires four AA batteries and one 9V battery (not included, sold on page 562). 18" tall. Imported from China. Ages 3 and up. (5 lbs.)
 XU 651-6769 A **54.99**



Travel bag



N L'il Oopsy Daisy. She's just learning to crawl! As she crawls, she falls down, cries and gets back up on all-fours all by herself! Touch a spot on her back, and she starts moving her arms, legs and even her head from side-to-side. Hard plastic doll with rooted hair and moving eyes. 12" tall. Requires four AA batteries (not included, sold on page 562). Imported from China. Ages 3 and up. (2.80 lbs.)
 XU 651-6736 A **22.99**



Easy to do!

K My Pretty Topsy Tail. Create fabulous hair styles with the authentic Topsy Tail doll. Nylon rooted hair. Vinyl doll comes with 16 hair play accessories including a doll-sized Topsy Tail, brush, ribbons, barrettes and bows. 13" tall. Imported from China. Ages 4 and up. (2 lbs.)
 XU 651-6801 A White
 XU 922-1532 A Black. Each **24.99**

Life-size 32" dolls walk with you!



I CAN WALK!!!

O&P Life-Size Walking Doll. Hold her hand and she walks with you—no batteries required. 32" tall. Rooted hair and moving eyes.
O White Doll. Vinyl head, with polyethylene body, arms and legs. Imported from China. Ages 5 and up. (5 lbs.)
 XU 651-6397 A **24.99**
P Black Doll. Vinyl head with plastic body, arms and legs. Made in U.S.A. outfit. Imported from China. Ages 3 and up. (4 lbs.)
 XU 651-6728 A **24.99**



6
Jennie
Gymnast

\$5 Mfr. rebate
through 11/30/94, see
page 507 for details



1 Sue and Her Beauty Salon Too™ Doll has long rooted hair that you can wash, set and style. Includes lots of play accessories and a two-position plastic chair with adjustable head, swivel base and a shelf on each side for accessories. The 18" doll has plastic legs and body, vinyl arms and head with painted eyes. Salon is 17x20" high. Partially assembled—screwdriver required. Made in U.S.A. Dress and accessories imported from China. Ages 3 and up. (3.50 lbs.)
XU 922-0161 A—White
XU 922-0179 A—Black
XU 922-0187 A—Hispanic Each **29.99**

2 to 4 Ventriloquist Dolls—in your choice of three favorite characters. Pull the string at back of the neck to make the mouth open. Ventriloquist instruction book included. Soft-stuffed dolls have vinyl heads with painted eyes. Imported from China. Some parts made in U.S.A. Ages 4 and up.

2 Charlie McCarthy is 30 in. tall with molded hair. (3.30 lbs.)
XU 922-1433 A **29.99**

3 Lester is 26 in. tall with rooted hair. (2.10 lbs.)
XU 651-0564 A **24.99**

4 Howdy Doody is 24 in. tall with molded hair. (2.10 lbs.)
XU 650-3130 A **24.99**



5 Only Till Jan. 3, 1995. Save \$5 On Telephone Tammy.* After Order at Reg. Price. Comes with \$5 manufacturer's rebate. Removable Phone calls—she lifts receiver, turns her head and mouth and head move while she talks. Includes her phone plus play phone for little girl. 17" tall. 13" sitting. Uses 4 C batteries. ** Imported from China. Ages 3 and up. (1 lb.)
XU 922-0203 A After 1/3/95 49.99
Till 1/3/95 **44.99**

6 Only Till January 3, 1995. Save \$5 On Jennie Gymnast.* After Order at Reg. Price. Comes with \$5 manufacturer's rebate. She's the first remote control doll that can do gymnastic moves, sports, tumbles, headstands and more. Includes removable 2-channel remote control and musical performance cassette. 15" tall. Plastic. Requires three C batteries. ** Imported from China. Ages 3 and up. (2 lbs.)
XU 651-6231 A—White
XU 922-0195 A—Black After 1/3/95 42.99
Till 1/3/95 **39.99**

7 Canopy Crib With Doll and more! Fully jointed, drink and set 13" doll has vinyl arms and head with movable eyes, molded hair with rooted topknot. Set includes plastic crib with removable canopy, blanket, crib liner, accessory holder and accessories. Crib not fully assembled—household tools required. Doll and clothes imported from China. Furniture and accessories made in U.S.A. Ages 3-10. (4.30 lbs.)
XU 651-0978 A—White
XU 651-5308 A—Black Each Set **29.99**

7 29.99
Canopy Crib With Doll



Your Choice: 19.99 each 8, 9, 11-13

8 Baby First Words* says "mama, dada." Also laughs and cries. Soft-stuffed 17" doll has molded PVC head, arms and legs. Uses three button-cell batteries—included. Imported from China. Ages 3 and up. (2.10 lbs.)
 XU 922-1482 A—White
 XU 922-1490 A—Black Ea **19.99**



10 Only Till January 3, 1995. Save \$2 on Mattel® Penni Secrets.* After Order at Reg Price. Comes with \$2 mail-in manufacturer's rebate. Her hairbow has secret compartments that hold shimmerstickers, ruffles under her skirt are really markers, her star buttons are really a stamper pad and more. Plastic, 13" tall with rooted hair. Imported from China and Mexico. Ages 3 and up. (2 lbs.)
 XU 922-0211 A—White
 XU 922-0229 A—Black
 XU 922-0252 A—Brunette
 After 1/3/95 24.99 till 1/3/95 **22.99**

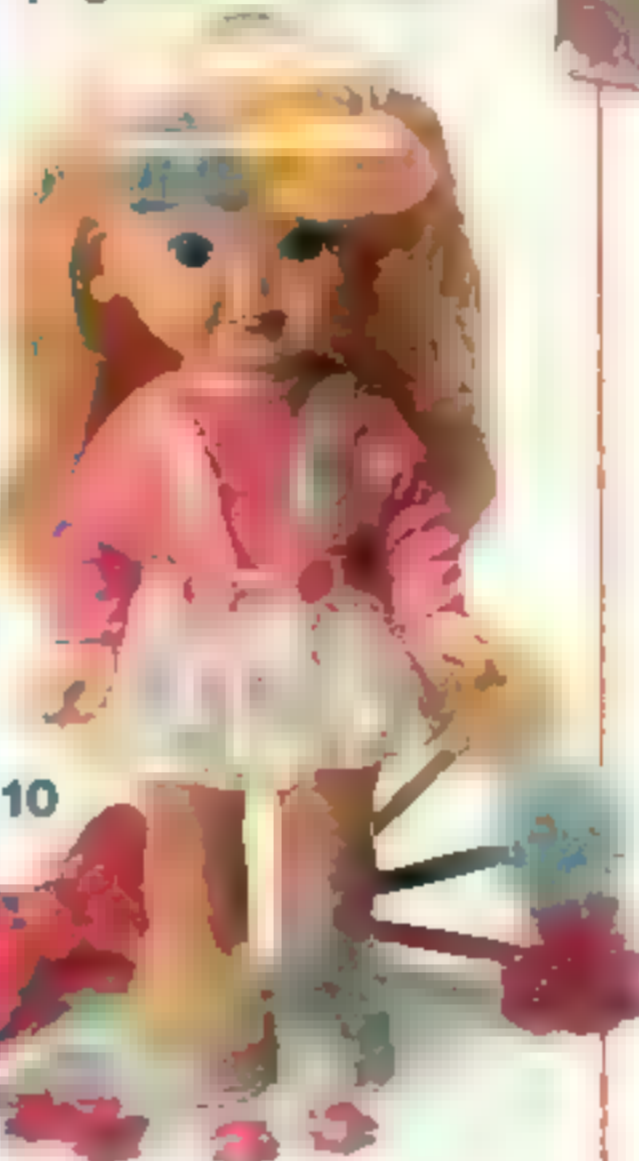

10

\$2 Mfr. Rebate
 through 11/5/94, see page 507 for details



12

12 Just Born's Carry Case and Layette. She's ready to go. Comes with 9-pc. layette in carry case that opens and closes. Soft-stuffed 15" doll has moving eyes. Vinyl head with molded hair, arms, and legs. Includes accessories shown. Imported from China. Ages 3 and up. (3 lbs.)
 XU 922-0260 A **19.99**

13 Baby Stephanie Gift Set. Includes three additional outfits, basket with fabric liner, soft baby bunting bib and bottle. Soft-stuffed 14" doll with vinyl head, arms and legs. Imported from China. Ages 3 and up. (3 lbs.)
 XU 922-1508 A—White
 XU 922-1516 A—Black Each Set **19.99**

9
5-Pc. Set



11
Two 9" dolls with bunting



11 Baby Twins Set. Two loveable 9" dolls with movable eyes. Soft-bodied with vinyl head, arms and legs. Includes beautiful lace-trimmed bunting made for two. Imported from China. Ages 3 and up. (1.5 lbs.)
 XU 922-0732 A Set **19.99**

*Warranted by manufacturer. See page 432 for details.
 **Batteries not included. See page 562.

9 Penny's Playpen Set. Penny drinks from her bottle, then wets. Set includes plastic playpen, blanket and play accessories. Fully-jointed plastic doll is 12" tall. Crib not fully assembled—household tools required. Imported from China; playpen made in U.S.A. Ages 3 and up. (1.50 lbs.)
 XU 651-4483 A—White
 XU 651-4491 A—Hispanic
 XU 651-4509 A—Black Each 5-Pc. Set **19.99**



13
includes 3 additional outfits.





1 Western Twins. Brother and sister dolls in coordinating outfits. Soft-stuffed, 15" dolls have vinyl head, arms and legs. Moving eyes. Rooted hair. Imported from China. Ages 3 and up (3.60 lbs.)
 XU 922-0740 A 2-Doll Set **19.99**

Save \$3

only till 1/3/95

Baby Check-Up

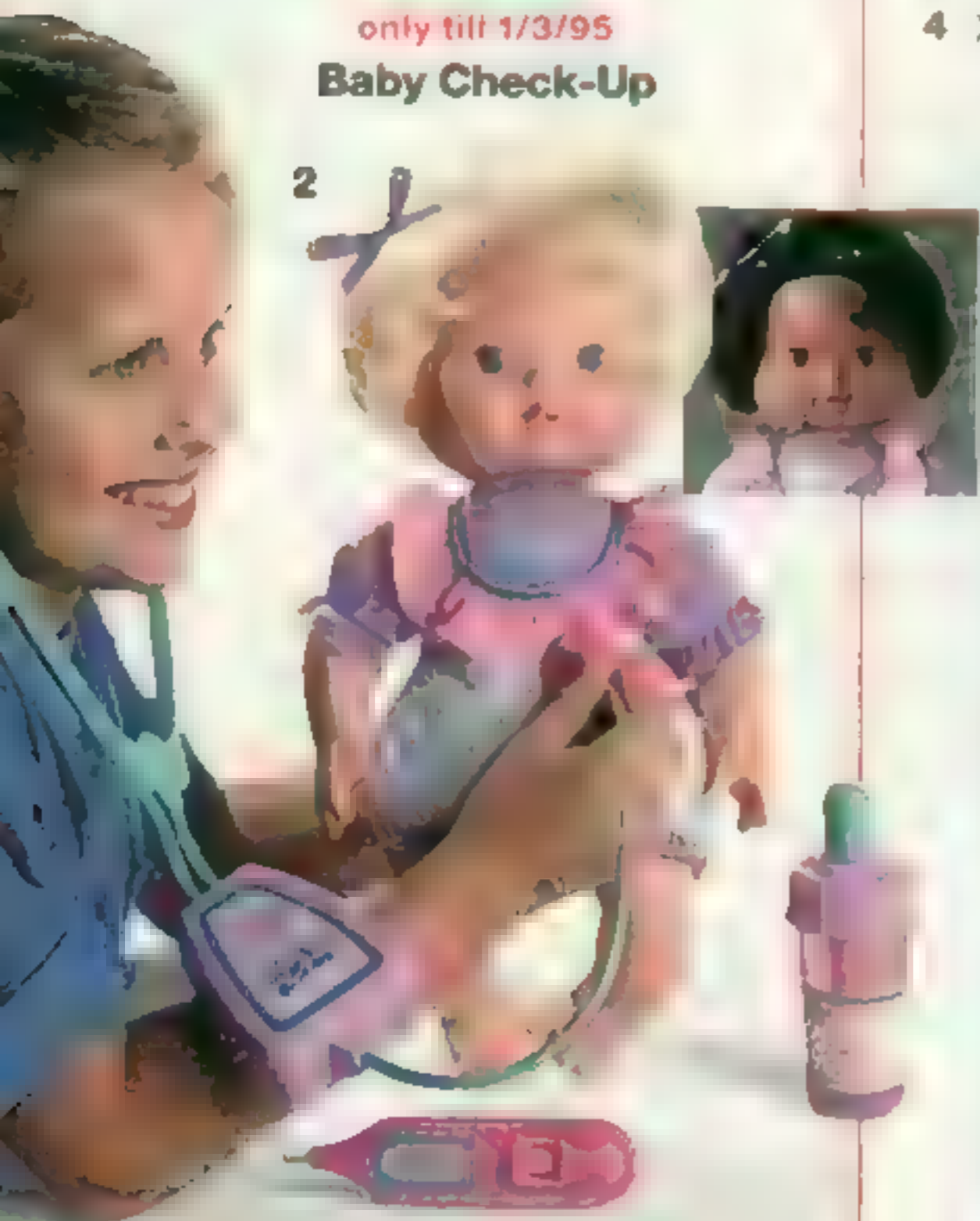

2 Only Till January 3, 1995. Save \$3 on Kenner® Baby Check-Up™. After Order at Reg Price. Make your baby feel better again and again. Soft-bodied doll has plastic head, arms and legs, rooted hair and non-removable dress. 13" tall. Requires one AA battery (not included, sold on page 562). Imported from China. Ages 5 and up (2 lbs.) After 1/3 ea. \$27.99
 XU 651-6421 A White
 XU 651-6454 A Black Till 1/3 ea **24.99**

496 JCPenney

©Kenner 1994, a division of Tonka Corporation

4 I speak Spanish

I CAN TALK!!!



3 I speak English

3&4 Touch n' Talk doll talks when you touch her. Her five sayings include: "I love you," "Mommy," "Will you play with me?" and "Please pick me up and hold me tight!" Soft-stuffed, 14" doll has vinyl arms, legs and head with moving eyes and rooted hair. Requires three AA batteries (included). Imported from China. Ages 18 mos. and up (2.50 lbs.)

- 3** XU 650-8527 A White
- 4** XU 651-4376 A Hispanic **19.99**



5 Life-Size Softina® Doll can take a bath with you! Soft all way foam, 23" doll drinks and wets, too. Rooted hair can be combed. Wears 6 mos. size baby clothes. Includes bottle. Doll made in U.S.A., outfit imported from China. Ages 3 to 10 (3.25 lbs.)
 XU 922-0765 A **29.99**



6 Linda Gift Set. Comes with extra Kente cloth outfit and teddy bear. Includes hair beads, comb and rubber bands for lots of hair play fun. 14" doll has vinyl face, arms and legs. Soft-stuffed body. Moving eyes. Rooted hair. Imported from China. Ages 3 and up (2.25 lbs.)
 XU 922-0757 A **22.99**



7 16-Pc. Playtime Fashions Set. Includes three outfits plus fun accessories. Fabric and colors may vary. Imported from China. Ages 3 and up (0.50 lbs.)
 XU 922-0773 A Fits 12-14" dolls **14.99**
 XU 922-0781 A Fits 15-17" dolls **15.99**



8 Musical Baby Little One. Just wind her up and she twists and turns while she plays a soft lullaby—no batteries required. Soft-stuffed 16" doll has vinyl arms, legs and head with molded hair. Sleeping eyes. Assembled in U.S.A., some components imported from China. Ages 3 to 10 (1.60 lbs.)
 XU 651-0820 A **17.99**



9 Soft Baby Doll. Life-size, 23" soft-bodied doll with movable eyes. Molded PVC head, arms, and legs. Imported from China. Ages 3 and up (3.50 lbs.)

XU 922-0799 A White
XU 922-0807 A Black Each **19.99**

10 Tiny Tears. Press her hand after she drinks from her bottle and she will cry little tears. 16" soft-bodied doll has rooted hair and includes blankie, bottle and comb. Imported from China. Ages 3 and up (3 lbs.)

XU 922-0831 A **16.99**

11 Rub-A-Dub Dolly. Make bathtime fun! 16" hard-bodied doll with rooted hair. Designed for bathtub play. Comes with bath sponge, brush, comb, robe, panties and headband. Imported from China. Ages 3 and up (3 lbs.)

XU 922-0849 A **16.99**

12 Newborn Magic Bottle Baby. Includes electronic bottle that enables baby to cry, laugh, burp and drink. 13" soft-bodied doll. Requires one 9V battery (not included, sold on page 562). Imported from China. Ages 3 and up (3 lbs.)

XU 651-0101 A **16.99**



13
Katie
Kiss 'N
Giggles

13 Only Till January 3, 1995. Save \$3 on Katie Kiss 'N Giggles from Cap Toys. After Order at Reg. Price. Comes with a necklace that holds lipstick. Katie leaves a pretty pink smudge when she kisses. She makes a real kissing sound, giggles and says, "I love you." 13" doll has PVC head and stuffed polyester body, rooted hair. Requires three AA batteries (not included, sold on page 562). Imported from China. Ages 3 and up (1.60 lbs.) After 1/3 \$22.99

XU 922-0823 A Till 1/3 **19.99**



14 Cinderella Floater Bottle and Feeding Set. Includes musical placemat, water-filled floater bottle, paper nap, feeding dish, fork, spoon, training cup, scented food jar, scented powder bottle, two diapers and more. Uses G-13 button batteries (included). Imported from China. Ages 3 and up (1.25 lbs.)

XU922-0856 A Set **14.99**

15 Wicker-Look Doll Cradle with removable lace-trimmed liner. Detachable hood. Wood, steel and fabric (fabric may vary). Measures 20x18x8" high. For dolls up to 18" tall. Doll shown not included, sold separately (16). Made in U.S.A. Ages 3 and up (4 lbs.)

XU 650-7883 A **19.99**

16 Talking Gerber Baby. Press on any part of doll and she actually talks and identifies body parts. Electronic interactive talking doll has three learning levels to adapt to children's developing minds: word identification, interactive phrases, and Follow Me game play. Non-removable outfit. Auto shut-off. Vinyl head with soft-stuffed body. Painted eyes. Requires four AA batteries (not included, sold on page 562). Imported from China. Ages 1 to 3 years (2.50 lbs.)

XU 922-0815 A **29.99**



15 Cradle

16 Talking Gerber Baby



Star Choice
16.99
10% off



Newborn
Baby Alive
cries
realistic
tears!

17 Kenner® Newborn Baby Alive. She drinks from her bottle, wets her diaper and cries realistic tears. Plastic doll has painted hair with rooted topknot. 12" tall. Imported from China. Ages 4 and up (3 lbs.)

XU 651-6272 A White
XU 651-6280 A Black Each **19.99**

Kenner 1994, a division of Tonka Corporation

JCPanney 497

WishbookWeb.com

34.99 ea.

Baby-Sitters Club®
Poster included with
each doll purchased



1



Includes
extra
outfit 2

1 Kenner® Baby-Sitters Club Dolls. Each vinyl doll is specially individualized to match the personality of the character she represents. All have rooted hair and painted eyes. Each comes with her own mini story book and a poster at no extra charge. 19" tall. Imported from China. Ages 6 and up. (2.25 lbs.) **Styles:** 01 Dawn, 02 Kristy, 03 Claudia. XU 922P0989 B. Each **34.99**

2 Soft Baby with Layette. Soft-stuffed 15" doll has vinyl arms, legs and molded head. Comes with an extra outfit. Imported from China. Ages newborn and up. (3 lbs.) XU 922-0971 A. **29.99**

3 Mighty Morphin Power Rangers Doll Set. Set includes 11" Kimberly and Trini vinyl dolls in uniform and an extra outfit for each. Imported from China. Ages 4 and up. (2 lbs.) XU 922-0955 A. 2-doll set **24.99**

4 Mattel® Rugrats Tommy Pickles and Chuckie Doll Set.* The kids from your favorite cartoon are now 10" dolls. Soft vinyl faces, arms and legs; soft-stuffed body. Imported from China. Ages 3 and up. (2.50 lbs.) XU 651-5894 A. 2-doll set **19.99**

5 Mattel Dreamland Babies® with mail-in manufacturer's rebate coupon (must be purchased by 11/30/94). Children can personally oversee all details for their highly-doll. Dial a special Mattel toll-free 1-800 number to choose baby's name, clothes and accessories. 16" vinyl doll with soft-stuffed body. Rooted nylon hair. Painted eyes. Imported from China. Ages 3 and up. (1 lb.) **Styles:** 01 white girl blond, 03 white boy blond, 02 white girl brunette, 04 black girl brunette. XU 922P0997 B. Each **29.99**

6 Porcelain-Look Dolls. Vinyl head, arms and legs. Soft-stuffed body. Nylon-rooted hair. Moving eyes. 16" tall. Imported from China. Ages 3 and up. (2 lbs.) XU 922-0922 A Black, XU 922-0948 A White, XU 922-0930 A Hispanic. Each **19.99**

7 Baby Fashions with Garment Bag. 12-pc. set includes three adorable baby outfits with accessories. Fit 15-17" baby dolls. Fabric will vary. Doll not included. Imported from China. Ages 3 and up. (0.80 lb.) XU 922-1003 A. Set **15.99**

*Warranted by manufacturer. See page 432 for details.



Kimberly



Rugrats 2-Doll Set

24.99
Power Rangers
2-Doll Set

\$3 Mfr. Rebate
See box on p. 507
Dreamland
Babies



498 JCPenney



Christmas Angel
by Kay McKee

A Christmas Angel designed by Kay McKee. All vinyl doll has modacrylic wig and fixed acrylic eyes. Dolls numbered and includes signed certificate of authenticity. Cotton dress, metallic halo and stars, 16" tall, 11" seated. Made in U.S.A. Ages 8 and up. (4 lbs.)
XU 922-1524 A **95.00**

Lissi® Dolls

B & C Designed by Lissi Dolls of Germany. Soft-bodied. Sleeping eyes. Imported from China. Ages 3 and up.
B 18" Baby. Looks and feels like a real baby. Can wear same clothes as 6-mo. old infant. Molded hair. (3 lbs.)
XU 922-0013 A Black
XU 922-0005 A White Ea **40.00**
C Susan. 21" toddler. Soft, stylable and washable hair. (2.50 lbs.)
XU 922-0021 A **40.00**



D to J Just Born Collection from World Doll is created to help prepare toddlers for the arrival of a new baby. Children can practice caring for baby with love and tenderness. Made in U.S.A. some components imported from China. Ages 3 and up.

D Save \$51 on the Entire Just Born Baby Collection. Your little ones will enjoy hours of play when you take advantage of this special offer. The complete collection includes everything shown. Entire collection would be \$240.00 if purchased separately. (6.75 lbs.)
Dolls: 01 white, 02 black, 03 asian
XU 651-9987 C Set **189.00**

Save \$51 on Entire Collection [D]

E Just Born Baby Doll and Bear Set. Baby is 15" wearing a white eyelet christening gown and matching bonnet. Soft body, vinyl limbs and head with sculptured hair. Sleeping eyes. Plush bear is 5" of acrylic pile with polyester fill. (1.70 lbs.)
Dolls: 01 white, 02 black, 03 asian
XU 651-9904 C Set **45.00**

F Car Seat and Feeder Set. Includes pad, feeder tray, magic milk bottle and bib. (2.25 lbs.)
XU 651-9920 A Set **35.00**



G Diaper Bag and Accessory Set. Baby carrier fits inside the cloth diaper bag with shoulder straps and 3 outside pockets. Complete layette includes a hooded towel, shirt, diapers, bath mitt, pretend tale, and baby cream. (1 lb.)
XU 651-9938 A Set **30.00**

H Convertible Stroller with Liner. Use as stroller, carriage, carry seat, baby seater, rocker or table seat. Includes strap and removable liner. Not fully assembled—household tools required. (3.60 lbs.)
XU 651-9946 A **35.00**

I Wardrobe Set. Dress baby in lace-trimmed blue gingham party dress and matching booties, or pink romper and ribbon headband. (50 lbs.)
XU 651-9953 A Set **20.00**

J Basket and Accessory Set for nap time. Lace-trimmed blanket and pillow reverse to a solid color. Cushioned mattress. (3.30 lbs.)
XU 651-9961 A Set **75.00**

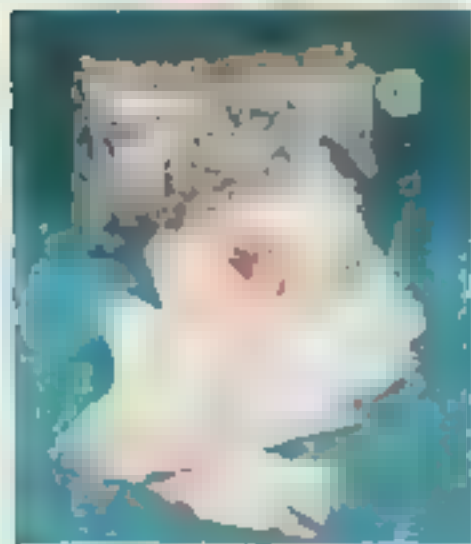
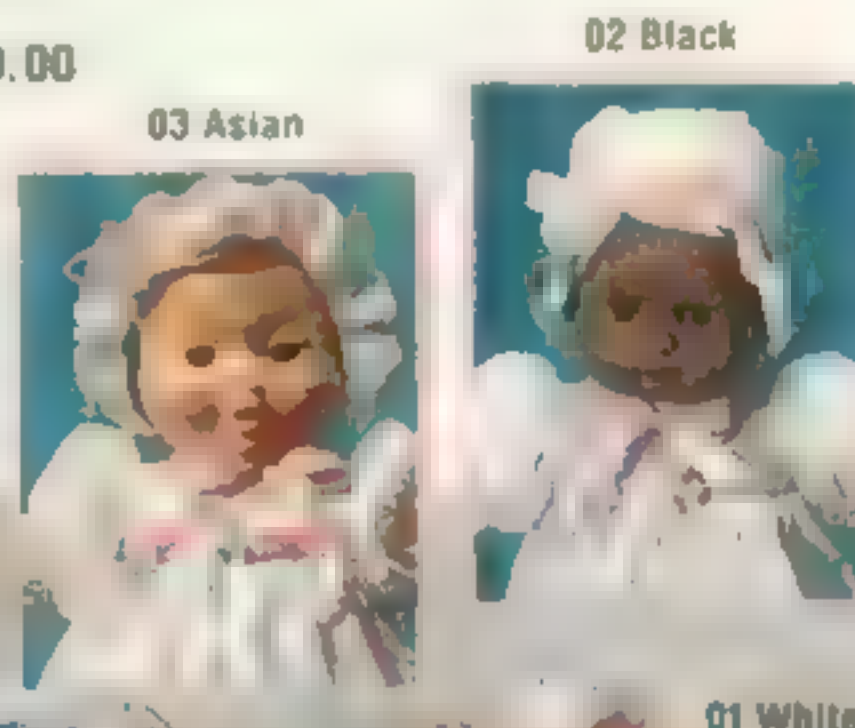

Cabbage Patch Kids



1 Doll 01

5 Stroller.

(Doll and stroller sold separately).

1 Cabbage Patch Kids™ Love 'N Care Baby. Teaches how to feed, diaper and dress baby. 12" tall. All features are sewn on. Imported from China. Ages 1½ and up. (1.50 lbs.) Dolls 01 white, 02 black. XU 651-6058 C **19.99**

2 Cabbage Patch Kids Ruff 'N Tuff play pal. Dressed in non-removable play clothes. 13" tall. Imported from China. Ages 1 and up. (1.90 lbs.) Doll: 01 white, 02 black. XU 651-6041 C **19.99**

3 Cabbage Patch Kids. Removable clothes. 13" tall. Imported from China. Ages 2 and up. (1.90 lbs.) Doll: 01 light hair, 02 dark hair, 03 Black, 04 Oriental. XU 651-6033 C **19.99**

4 Cabbage Patch Kids Doll Swing. Folds for storage. Holds dolls up to 20" tall. 16 x 17 x 27". Fabric and plastic. Imported from China. Ages 3 and up. (3 lbs.) XU 651-5993 A **16.99**



2 02

2 Doll 01



3 Doll 01



1 02



6

3 Doll 04

5 Cabbage Patch Kids Doll Umbrella Stroller. Folds for storage and travel. Lightweight. For dolls up to 22" tall. 10½ x 16 x 24" high. Steel, plastic, and vinyl. Imported from China. Ages 3 and up. (7 lbs.) XU 651-5985 A **14.99**

6 Cabbage Patch Kids Talkin' Farm Babies. Press tummy and hear baby talk and make an animal sound. 11" tall. Three A-76 batteries required (included). Imported from China. Ages 6 mos. and up. (1.30 lbs.) XU 922-1151 A **19.99**

7 Doll Care Diaper Bag Set. 19-pc set includes diaper bag and baby care accessories. Imported from China. Ages 19 months and up. (0.85 lb.) XU 650-9970 A Set **14.99**

8 Cabbage Patch Kids Bath Care Baby. Powder scented vinyl doll comes with bathing accessories. 12" tall. Imported from China. Ages 2 and up. (1.50 lbs.) Dolls: 01 white, 02 black. XU 922-1128 B **19.99**

9 Doll Trunk. Two drawers and hangers for all accessories. Fiberboard and plastic with brass fittings. 9x9x18" high. Made in U.S.A. Ages 3 and up. (5 lbs.) XU 650-9954 A **29.99**

10 & 11 Colonial-Style Cradle and High Chair. Maple-finished solid hardwood and wood by-products. For dolls up to 24". Not fully assembled. Use household tools. Made in U.S.A. Ages 3 and up.

10 Cradle. Includes cotton-filled pillow. 19½ x 25½ x 17½" (9 lbs.) XU 651-6082 A **24.99**

11 High Chair. Flip-up food tray. 12½ x 12" x 28" high (8 lbs.) XU 651-6074 A **24.99**



10

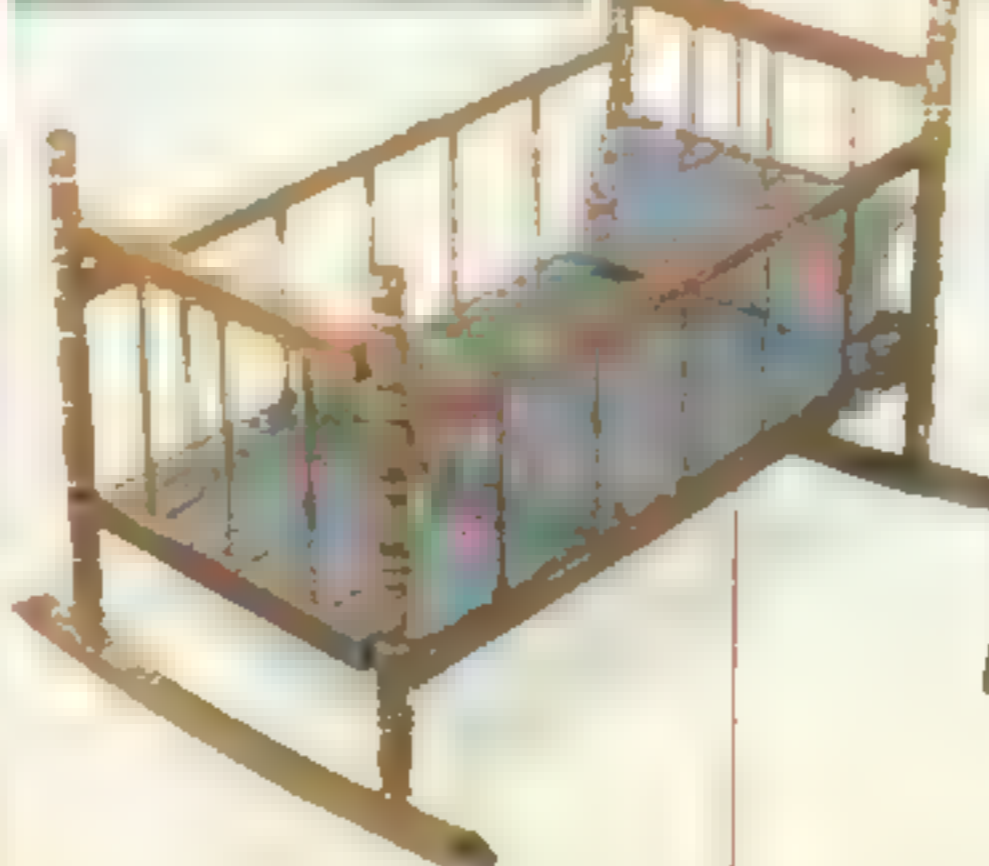

11



3 Doll 03

4 Swing

(Doll and swing sold separately).

3 Doll 02

12 15-Piece Holiday Fashion Set. Features 3 party outfits and accessories shown. Colors and fabric may vary. Imported from China. Ages 3 and up. (0.90 lb.)

For dolls 12-14": XU 922-1136 A Set **14.99**

For dolls 15-17": XU 922-1144 A Set **15.99**

13 12-Piece Today's Baby Fashions with Garment Bag. Three brightly colored outfits and accessories shown. Colors and fabrics may vary. Imported from China. Ages 3 and up. (0.80 lb.)

For dolls 12-14": XU 922-1169 A Set **14.99**



12



13

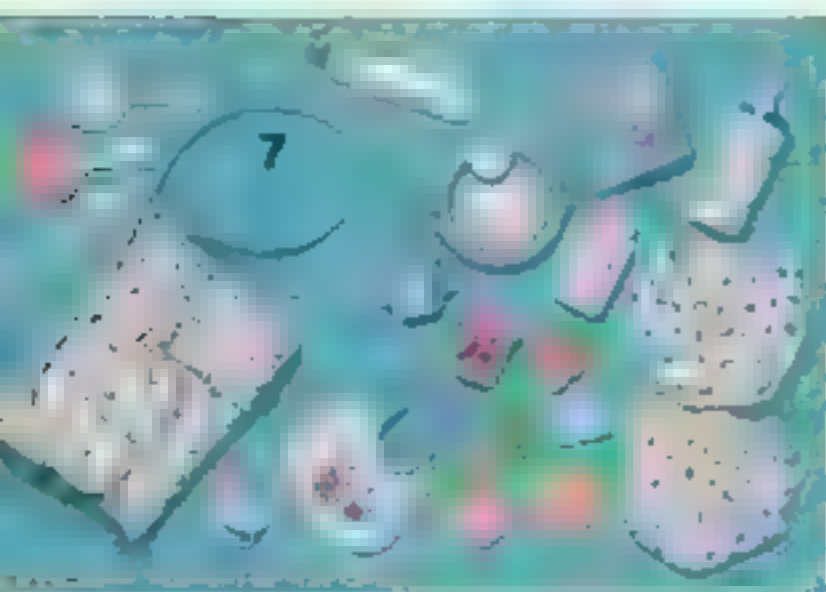

7

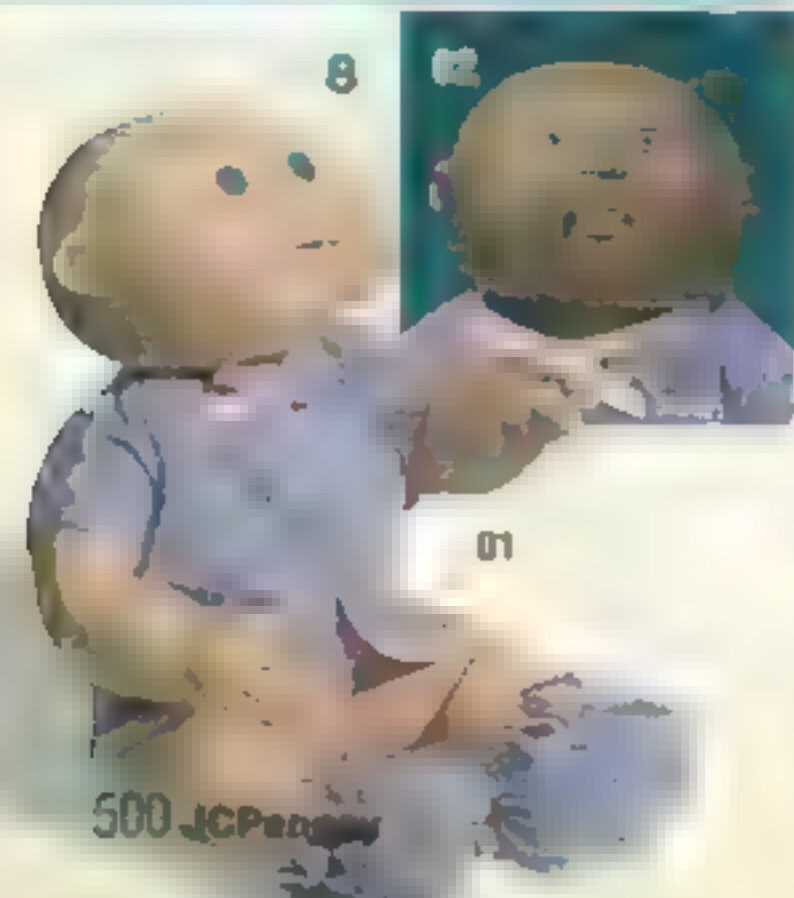

8

01

500 JCPenney



14 Cabbage Patch Kids® Easy to Style Crimp 'n Curl. Includes hair-styling accessories. Soft body with vinyl head and specially-treated yarn hair. 12" tall. Imported from China. Ages 3 and up. (2 lbs.)
 Dolls: 01 white/light hair, 02 white/dark hair, 03 Black, 04 Oriental, 05 Hispanic
 XU 922-1193 C **23.99**

15 JCPenney Exclusive Edition of Original Cabbage Patch Kids® Xavier Roberts. Limited edition of 500 each. Each collectible, individually hand-stitched doll will be modeled after those shown, but because they're hand-crafted, no two are exactly alike. Soft-bodied, all-cloth dolls have yarn hair and hand-painted eyes. Each the Kids wears a hand-finished dress and comes with a satin Christmas ornament. Also comes with adoption papers and its own unique name and will receive a birthday card on its first birthday. Made in U.S.A. Ages 3 and up. (3 lbs.)
 XU 922-1227 A Blonde
 XU 922-1235 A Brunette
 Each **250.00**



16 Electronic Feeding and Care Set. Ansa sound bottle makes electronic crying and sucking sounds. Includes diaper bag with feeding and changing accessories. Uses three G-13 batteries (included). Imported from China. Ages 3 and up. (1 lb.)
 XU 922-1219 A Set **19.99**



17 22-Piece Doll Layette. Fits dolls 12-17". Includes 3 outfits and changing accessories. Colors and fabrics may vary. Imported from China. Ages 3 and up. (1.30 lbs.)
 XU 922-1177 A **15.99**

Each Cabbage Patch Kids doll is an individual and comes with his/her own birth certificate and adoption papers. The actual little person you receive will be similar to the types shown, but not identical.

18 Cabbage Patch Kids Baby Blanket Surprises. 10" newborn hides a secret identity under its bunting. You'll find out when you bring it home. Includes newborn accessories. Blanket doubles as an activity play mat. Vinyl head with a tuft of nylon hair. Imported from China. Ages 2 and up.
 Dolls: 01 white, 02 black. (2 lbs.)
 XU 922-1201 C **24.99**



Is it a boy or a girl? That's one of the many secret surprises just waiting to be discovered.



19 to 21 Tender Memories Furniture. For dolls up to 20" tall. Hardwood and wood products. Unassembled—household tools required. Made in U.S.A. Ages 3 and up.

19 Tender Memories Bunk Beds. Separate use as twin beds. 21" x 12" x 22" high, when stacked. (12 lbs.)
 XU 922-2951 A **29.99**

20 Tender Memories High Chair. 11" x 11" x 25" high. (5 lbs.)
 XU 922-2944 A **16.99**

21 Tender Memories Doll Cradle. 8" x 12" x 11" high. (4 lbs.)
 XU 922-2969 A **16.99**



New

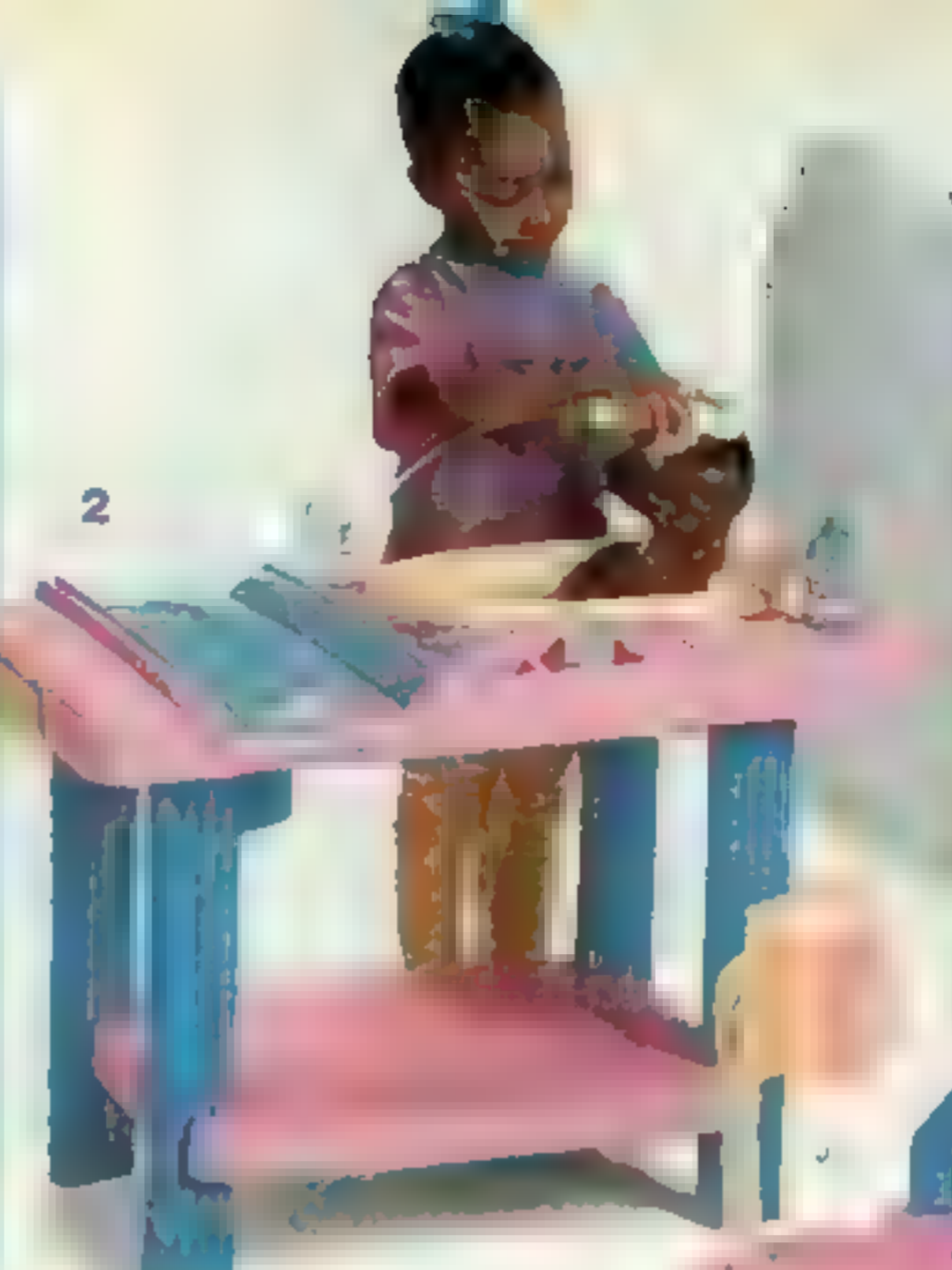

2



3

New

1 Doll Crib. Fits dolls up to 22". Vinyl. Rolls on plastic casters. Includes a soft polyester mattress with urethane foam fiberfill, two drawers, and a butterfly mobile. 24x13 1/2x15 1/2" high. Assembled. Casters snap in. Imported from Italy. Ages 3 and up. (7 lbs.)
XU 651-5613 A **34.99**

2 Doll Bathinette* with drying and changing areas and bottom storage shelf. Complete with tub pad, towel, and accessories. For dolls up to 22" long. 32x18x21" high. Plastic and vinyl. Unassembled—no tools required. Imported from Taiwan. Ages 3 and up. (11-10 lbs.)
XU 650-8196 A **39.99**

3 Little Tikes® 4-in-1 Doll Nursery Center.* For dolls up to 18". Changing table with removable pad becomes a bassinet with a recess for bathing when pad is removed. Lift out changing center and it becomes a cradle. Add pad to base unit and it becomes a crib. 25x14 1/2x25 1/2" high. Plastic. Assembled. Made in U.S.A. Ages 1 1/2 to 5. (23-10 lbs.)
XU 651-5639 A **32.99**

4 Doll Bed with Light and Phone. Includes bedding, night-up bedside lamp, and phone that rings. Plastic and vinyl. 24x20x14" high. Fits dolls up to 22". Unassembled—no tools required. Uses two "AA" batteries—not included. Sold on page 562. Imported from Taiwan. Ages 3 and up. (9 lbs.)
XU 651-5100 A **29.99**

5 Doll carrier.* Fits dolls up to 20". Soft fabric carry basket in charming print. 19 1/2x14 1/2x6" high. Includes matching reversible comforter and pillow. Polyester and cotton. Imported from China. Ages 3 and up. (2 lbs.)
XU 922-0880 A **19.99**

*Doll not included.



4



5



6 Doll Bassinet with detachable hood holds dolls up to 18". Wicker-look wood fiber with eyelet-trimmed fabric liner. 20x12x20" high. Not fully assembled—household tools required. Made in U.S.A. Ages 3 and up. (4 lbs.)
XU 651-5951 A **19.99**
502 JCPenney

7 Wicker-Look Doll Dressing Table.* Extra room to store doll accessories. Wicker-like wood fiber with tubular steel legs. Fabric pad with baby strap. Folds to 11" square, opens to 11x21x29" high. Assembled. Made in U.S.A. Ages 3 and up. (7 lbs.)
XU 651-5969 A **29.99**

8 Doll Bunk Beds can be stacked or used separately as twin beds. For dolls up to 16". Wicker-look wood fiber with fabric liner. Eyelet trim. 18x10x23" high. Assembled. Made in U.S.A. Ages 3 and up. (7 lbs.)
XU 651-5977 A **24.99**

Dollhouses

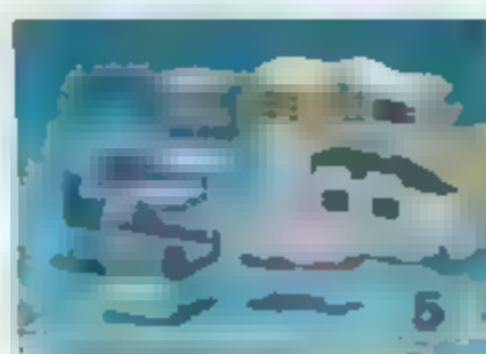
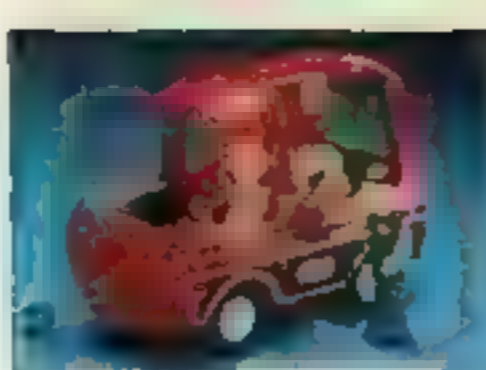

24.99

Light-up Dream House

8
Ceiling lights really light up!



1 Little Tikes® Stable. Includes 2 riders, 2 horses, 4 jumping gates, a colt, and a cat. Approx. 20x15x23" high. Made in U.S.A. Ages 3 and up. (10.10 lbs.)
XU 922-0070 A Set **32.99**

2 to 6 Little Tikes Place Accessory Play Sets are for use with houses or all themselves. Plastic. Made in U.S.A. Ages 3 and up.

2 Family Van Set. Includes van, car seat, mother, father, and baby figures (3 lbs.)
XU 650-7107 A Set **14.99**

3 Backyard Play Set includes toddler swing, activity gym, picnic table, and play slide. (2.10 lbs.)
XU 650-5697 A Set **14.99**

4 Baby Accessory Set includes vanity, chair, friend, cat, cradle, buggy, and baby. (2.10 lbs.)
XU 651-1455 A Set **13.99**

5 Furniture Accessory Set includes country kitchen, couch, chair, TV, and coffee table. (2.10 lb.)
XU 922-0047 A Set **13.99**

6 Dollhouse Accessories include big dollhouse, toy bench, rocking chair, teddy bear, and rag doll. (2.10 lbs.)
XU 651-5001 A Set **13.99**

7 Little Tikes Place includes family five (including baby), high chair, dog, and table with four chairs. 28 x 18 x 21" high. Made in U.S.A. Ages 3 and up. (17.60 lbs.)
XU 922-0054 A White
XU 922-0062 A Black Set **49.99**

8 Light-Up Dream House. Two-story, five-room house includes furniture and a poseable doll. Three light-up ceiling lamps. 21x10x13 high. Uses two AA batteries—not included—order on page 562. Plastic. Imported from China. Ages 3 and up. (5.50 lbs.)
XU 651-5092 A **24.99**

10



Folds up

10 to 12 Fisher-Price® Dream Doll House & Accessories. Plastic. Dollhouse made in U.S.A.; accessories imported from China. Ages 3 and up.

10 Dream Doll House. Family of 3 and 12-piece accessory set. Doorbell rings. House folds easily for storage. 19 1/2 x 25 1/2 x 22" high. (16.80 lbs.)
XU 922-0088 A Set **64.99**

11 Outdoor Accessory Set includes mini van, playground, mother, baby, and 2 friends. (3 lbs.)
XU 922-0096 A Set **22.99**

12 Indoor Accessory Set. 8-pc. set includes 2 figures, girl's room, and living room furniture pieces. (0 lbs.)
XU 922-0104 A Set **14.99**

*Warranted by the manufacturer. See page 432 for details.

9





Evening Extravaganza Barbie



Night Dazzle Barbie
JCPenney Exclusive

A Evening Extravaganza Barbie® Doll. * Limited Edition! She wears a fitted strapless dress with shimmering accents and a working zipper. Pleated woven wrap can be arranged in a variety of ways. Rhinestone necklace with matching drop earrings and long satin gloves complete the glamorous look. Rooted eyelashes. Includes doll stand and registration card. 11 1/2" tall. Vinyl. Ages 14 and up. Imported from China. (1.50 lbs.)
XU 651-8088 A—Black
XU 651-8070 A—White Each **59.00**

B Night Dazzle Barbie. * A Limited Edition JCPenney Exclusive! She's dressed in a fitted red satin dress with a black and white flocked overskirt trimmed in black lace. She has long blonde hair with a matching red satin bow. Accessories include black beaded earrings and a necklace of black and gold-color beads. 11 1/2" tall. Vinyl. Ages 3 and up. Imported from Malaysia. (1 lb.)
XU 651-9714 A **25.00**



C to E Special Edition Dolls from the Dolls of the World Collection. * Display stand included. 11 1/2" tall. Vinyl. Ages 3 and up. Imported from Malaysia. (0.80 lb.)

C Dutch Barbie. Her traditional costume includes a blue striped skirt, lace-trimmed hat, apron and wooden-like clogs. Her long blonde hair is styled in two braids.
XU 651-8104 A **19.99**

D Chinese Barbie. Her traditional costume is a floral-print robe over a long, slim skirt, both trimmed with decorative black and golden braid.
XU 651-8112 A **19.99**

E Kenyan Barbie. Her traditional Kenyan costume is a red and white checkered mid-calf dress with matching cape. Accessories include a textured flat necklace, earrings, coiled bracelets and anklet.
XU 651-8120 A **19.99**

F Display Cases for protecting cherished dolls. Oak bases with Plexiglas® acrylic covers. Made in U.S.A. Ages 6 and up.

Triple Case (featured) 15 x 4 1/2 x 14" high. (10 lbs.)
XU 651-4988 A **65.00**

Single Case (not shown) 4 1/2 x 4 1/2 x 14" high. (7 lbs.)
XU 651-4970 A **45.00**

Expanded Single Case (not shown) Accommodates fuller skirt. 6 1/2 x 6 1/2 x 14" high. (8 lbs.)
XU 651-4996 A **50.00**

G Native American Barbie II. Special Edition. * From the Dolls of the World Collection. She wears a traditional Native American Pow Wow costume. Feathers adorn her black hair. Her buckskin-like dress is decorated with colorful beads and fringe. A silver-color belt and knee-high moccasins complete the authentic look. 11 1/2" tall. Vinyl. Ages 3 and up. Imported from Malaysia. (1 lb.)
XU 651-9722 A **19.99**

[A]-[E] & [G] 1994 Mattel, Inc.

*Warranted by manufacturer. See page 432 for details.

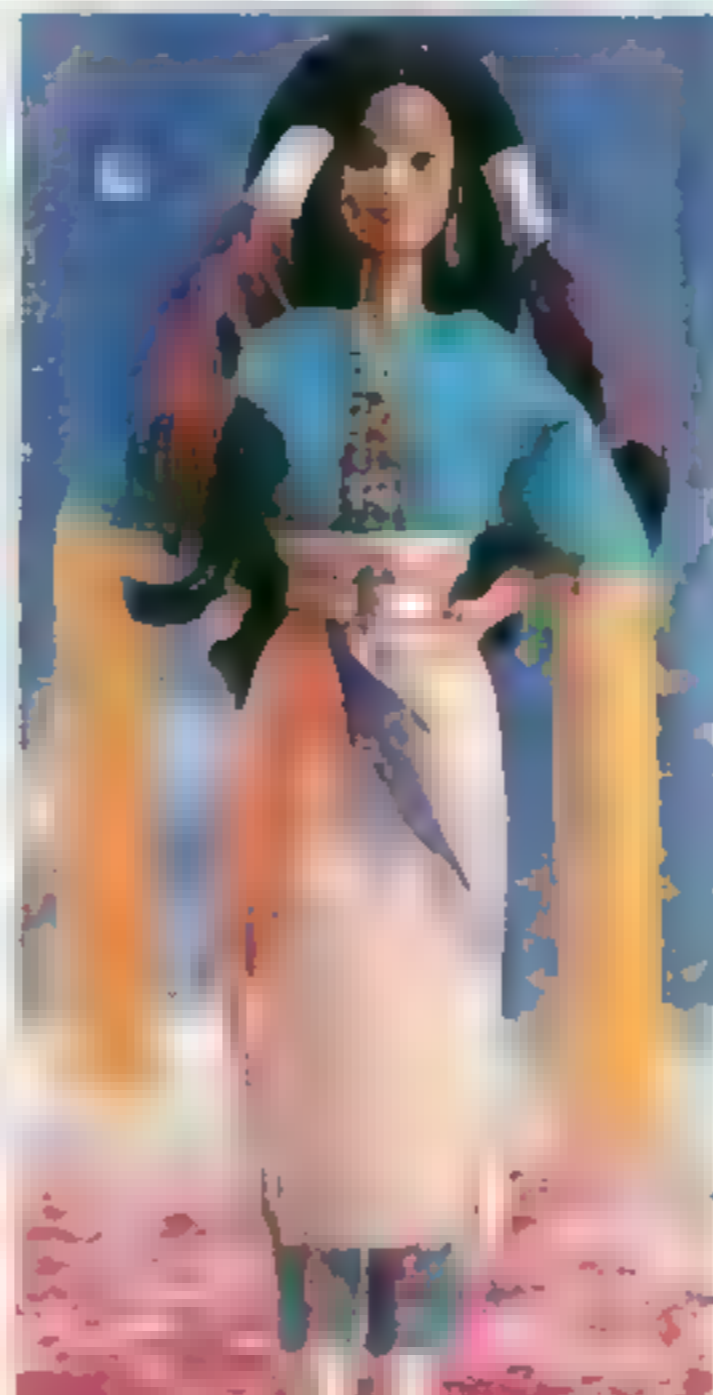

Look for our Barbie doll collection
in our Spring Catalog



Collectible Barbie for 1994



H Angel Lights Barbie Doll. * Limited Edition doll is dressed in a sparkling gown with glitter printed overskirt and mid-length underskirt. Beads and simulated pearls adorn long-sleeved sleeves and bodice. Beneath dress are tiny lights that twinkle when plugged in. Can be used as a tree-topper with included attachment or a centerpiece. 11" tall. Vinyl. Includes 3-watt transformer and 12-ft. cord. 120V AC UL listed. Caution: electric toy—keep 631. Not fully assembled—no tools needed. Ages 14 and up. (2 lbs.)
XU 651-4947 A **99.00**

I Erie's Stardust. * Numbered Limited Edition porcelain doll is the first to be dressed in a costume by the famous designer/scripitor Erie. Her fairy bearded dress and long flowing jacket are designed like those featured in the Broadway musical *Starburst*. Her brunette hair is styled in a chignon with a dramatic headpiece. The long, beam styled form and out-stretched arms are characteristic of Erie's drawings. Doll is attached to epoxy base. Includes registration card and certificate of authenticity. 13" tall. Imported from Malaysia. For adult collectors. (2.80 lbs.)
XU 922-1540 A \$27 mo. ** or **585.00**

J Barbie 35th Anniversary Commemorative Dish Set. A Limited Edition JCPenney Exclusive. This 25-piece porcelain tea set is perfectly sized for Barbie. Includes six cups and saucers, napkin holder, two candle sticks, teapot with lid, sugar bowl with lid and creamer. Each piece is accented with a picture of the nostalgic Barbie of 1959. Includes certificate of authenticity. Imported from China. Ages 8 and up. (8.50 lbs.)
XU 922-0153 A **40.00**

K Bob Mackie® Queen of Hearts Barbie Doll. * Limited Edition! The designer for the stars has created another masterpiece! She is dressed in a shimmering gown of red sequins. Her full-length red velvety cape with a dramatic heart-shaped collar adds the perfect touch to this elaborate costume. A coordinating heart-shaped headpiece accents her brunette hair. Accessories include heart-shaped earrings. Comes with doll stand, descriptive booklet and a copy of the original signed fashion illustration. 11" tall. Vinyl. For adult collectors. Imported from China. (2 lbs.)
XU 651-7932 A **175.00**

L 30th Anniversary Porcelain Skipper®. * Numbered Limited Edition! Designed with the same sculpting, make-up and hairstyle as the original Skipper of 1964. Her festive party dress, reproduced from the 1965 fashion collection, has a blue sleeveless bodice trimmed in lace and ribbon with a white embroidered skirt. A matching full white slip completes the ensemble. 9" tall. Comes with a birthday cake with candles and other party accessories. Includes display stand, registration card, descriptive booklet and certificate of authenticity. For adult collectors. Imported from Malaysia. (1 lb.)
XU 651-7304 A **198.00**

©H-I, L, 1994 Mattel, Inc.

*Warranted by manufacturer. See page 432 for details.

**Charge it As a Major Purchase—See Page 438.

Choose Our Convenient
In-Store Pick Up
or Home Delivery!
1-800-222-6161

JCPenney 505

WishbookWeb.com

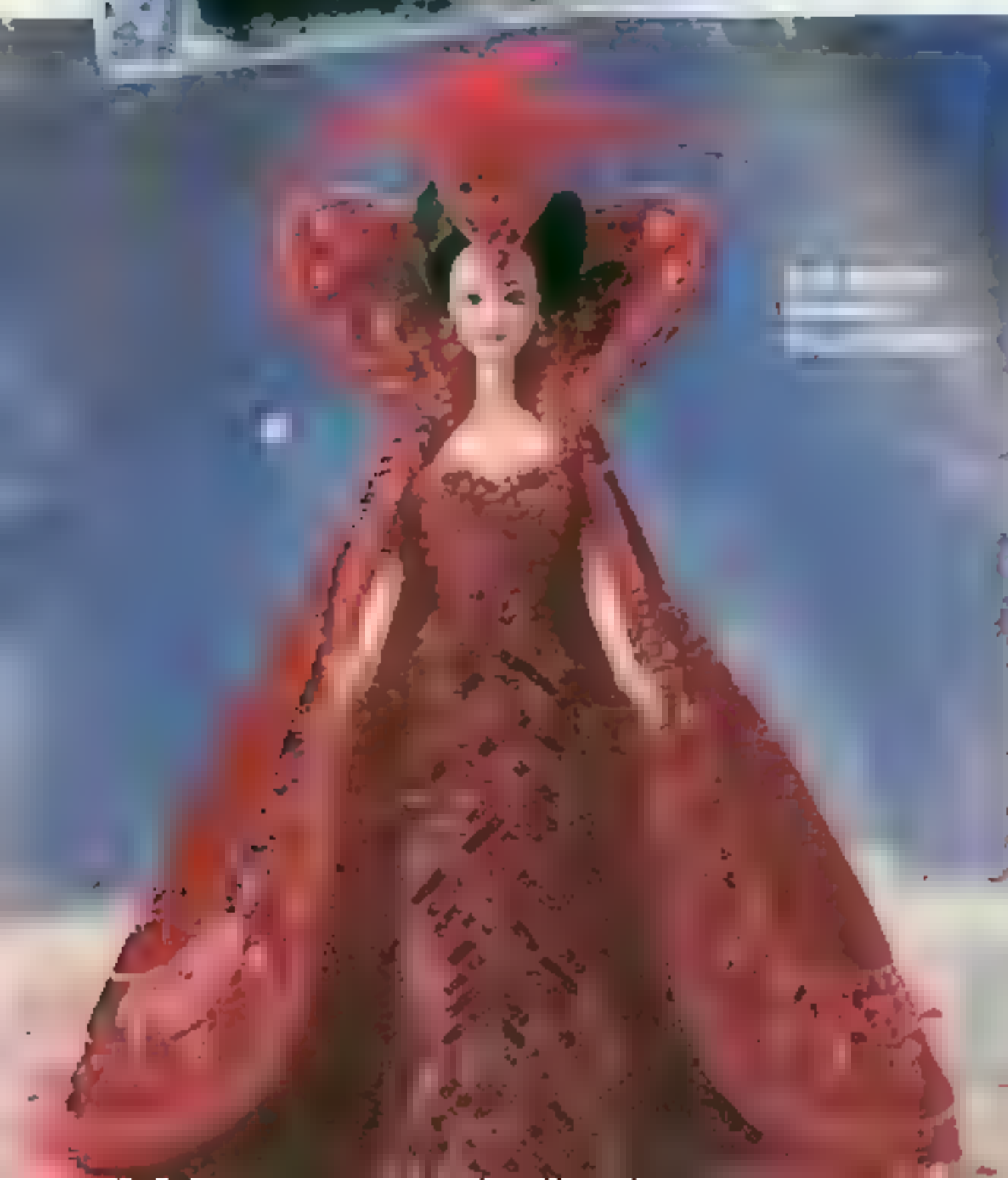

A Barbie as Scarlett. * Limited edition doll is the first Barbie dressed in an authentic reproduction of a famous movie costume. This is from the epic *Gone With the Wind*. The green velvet dress is accented with a green and gold tassel. Beneath the dress is a corset and garters and pantyhose. Matching green satin hair. Her diadem features styled ringlets. Her face has been painted to suggest Scarlett O'Hara with flaming green eyes and arched eyebrows. Rooted eyelashes. Doll stand included. Ages 14 and up. The Fall Vinyl™ (1.50 lbs.) XU 651-9765 A **75.00**

B Egyptian Queen Barbie. * This Limited Edition is the third doll from the Great Egyptian™. This amazingly costumed doll provides a regal addition to your collection. Her shimmering gown is accented with gold fringe and a turquoise collar. Includes an ornate headpiece, jewelry, and beaded sash. Rooted eyelashes, and a standard doll registration card. Ages 14 and up. The Fall Vinyl™ (1.50 lbs.) XU 651-8047 A **50.00**

C Southern Belle Barbie. * Limited Edition doll is the fourth doll from the Great Egyptian™. Based on 19th century Southern beauty, her authentic gown is accented with blue and white lace and blue beads. Her hair is styled in ringlets and curls. Includes a simulated pearl necklace. Rooted eyelashes. Includes jewelry and registration card. Ages 14 and up. The Fall Vinyl™ (1.50 lbs.) XU 651-9748 A **50.00**

D Uptown Chic Barbie. * Limited edition. Designed by Kitt Bank Perkins, Barbie is dressed in a beautiful, shimmering black jewel leather look ensemble. Based top with cap sleeves and strap buttons. Trapeze skirt and voluminous sleeves and champagne accents. Fitted pants. Rooted eyelashes. Includes matching hair accessories, jewelry, and nailings. Doll stand and registration card. Ages 14 and up. The Fall Vinyl™ (1.50 lbs.) XU 651-8067 A **54.00**

Only Till Jan. 3, 1995. Save \$5. Happy Holidays™ Barbie Doll. * After order at Full Price. Limited edition. Just in time for the season of cheer. The glamorous doll is dressed in a gown of fine gold fabric, trimmed in white fur. The Barbie is decorated with red and green sequins. White and gold are understated. The stand included. Ages 14 and up. The Fall Vinyl™ (1.50 lbs.) XU 651-9771 A White Barbie XU 651-9789 A Black Barbie

After 13 each 34.99 (11.99) 3 each **29.99**

1994 Mattel Inc.

* Warranted by manufacturer. See p. 432 for details.

** Reported from China.

Celebrate the 35th Birthday of Barbie!



Even December 22 is not too late to order and have it arrive for Christmas. Air Express Delivery.





F

F Locket Surprise Barbie® Doll. Her bodice opens on hinges to reveal three surprises: lipstick, blush or a picture of Ken. Each surprise is contained in an interchangeable pod that fits into bodice. 11 1/2" tall. Vinyl. Imported from China and Malaysia. † Ages 4 and up. (1.90 lb.)
XU 651-9813 A **14.99**

G Radio-Controlled Sports Car.** Operate car forward, reverse or in any direction by remote control. Working headlights. Requires one 9-volt and six "AA" batteries — not included. (sold on page 562.) 23 x 10 1/2 x 20 1/2" high. Plastic. Imported from China. Ages 4 and up. (4.80 lbs.)
XU 651-9870 A **29.99**

H Patio Furniture.** This wicker-look set includes two sofas, two tables, lamp, carpet, vase and photo frames. Plastic and fabric. Assembled. Imported from China. Ages 4 and up. (2 lbs.)
XU 651-9847 A Set **19.99**

I Dance 'n Twirl Barbie® with \$4 mail-in manufacturer's rebate coupon (must be purchased by 11/30/94). Radio-controlled doll dances. She can twirl, move in circles, move forward and reverse. She can even dance with a Ken doll. 11 1/2" tall. Vinyl. Requires one 9-volt and four "AA" batteries — not included. (sold on page 562.) Imported from China. † Ages 3 and up. (1 lb.)
XU 651-9797 A White Barbie
XU 651-9805 A Black Barbie **43.99**

J 35th Anniversary Nostalgic Barbie Gift Set.** This Limited Edition gift set includes three of the most sought-after Barbie collectibles: a reproduction of the 1959 original Barbie doll and two fashion ensembles inspired by two popular films. Barbie is dressed in a black and white striped bathing suit, matching shoes, earrings and sunglasses. The *Easter Parade* outfit has a navy dress with navy coat, hat, black handbag and simulated pearl jewelry. The *Roman Holiday* ensemble has a red and white blouse with matching jacket and navy skirt. Includes red straw hat, white belt and handbag and simulated pearl jewelry. White gloves and black shoes coordinate with both outfits. 11 1/2" tall. Vinyl. Doll stand and registration card included. Imported from Malaysia. † Ages 4 and up. (2 lbs.)
XU 651-9763 A Set **69.99**

K Debutante Gift Set.** 17-pc. set includes three evening gowns and accessories shown. Colors and fabrics may vary. Imported from China. Ages 3 and up. (0.80 lb.)
XU 651-9839 A Set **14.99**

L My Size® Bride Barbie Doll* with \$8 mail-in manufacturer's rebate coupon (must be purchased by 11/30/94). 36" tall doll stands on her own. Little girls can wear her necklace and stretch-to-fit wedding gown, veil and slippers. Plastic doll. Imported from Mexico. † Ages 3 and up. (4.70 lbs.)
XU 651-9862 A Black Barbie
XU 651-9854 A White Barbie **129.99**

*Warranted by manufacturer. See page 432 for details.
**Sized to fit 11-year fashion dolls.
† 1994 Mattel Inc.

MATTEL

G

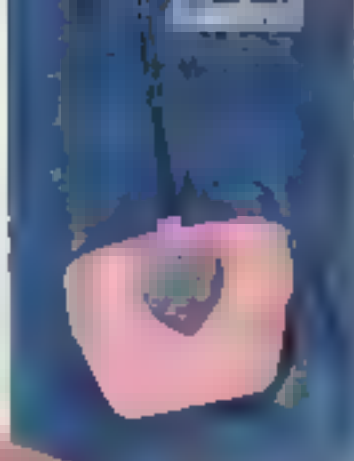

PLEASE NOTE:
For all radio-controlled dolls, we recommend either a Ken® or Barbie® radio-controlled accessories package (sold separately) and a battery charger.



\$4 Mfr. Rebate
See box below left for details.
Dance'n Twirl Barbie



J

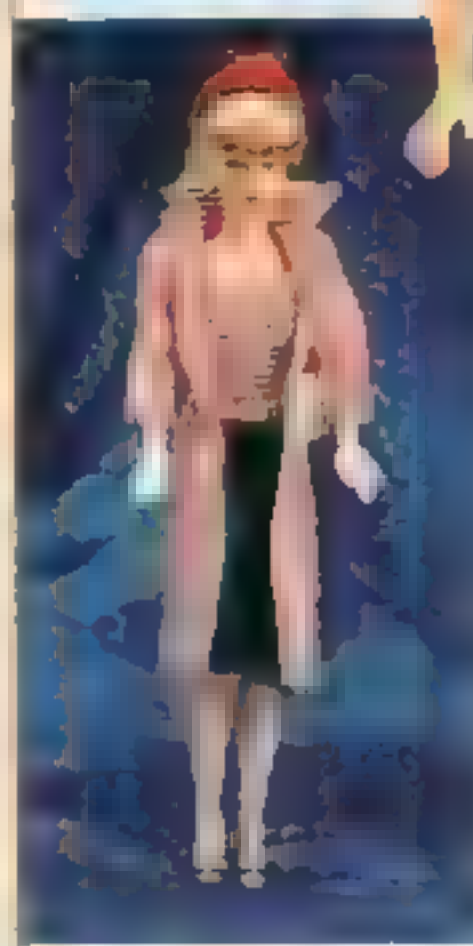

How to Get Your Mattel Toy Rebate
To receive your Mattel Toy Rebate, check designated sales receipt with Mattel items enclosed to: Mattel Catalog Rebate, P.O. Box 7652, Mankato, MN 55501-7652. Selected toys must be purchased by 11/5/94. Other related toys must be purchased by 11/30/94, unless stated otherwise where terms apply. Your rebate request must be postmarked by December 31, 1994. Please allow 8-10 weeks for receipt. Offer void where prohibited, taxed or otherwise restricted. Offer good only in the U.S.A. Limit one rebate per household.

\$8 Mfr. Rebate
See box below left for details.
My Size Barbie



JCPenny 507

A Family Room Furniture Set. Includes sofa, two chairs, coffee table, end table, lamp, rug and a tree. Fits 11½" fashion dolls. Plastic and fabric. Assembled. Imported from China. Ages 4 and up. (3 lbs.)

XU 922-0377 A Set **22.99**



Only Till January 3, 1995. Save \$5 on Wedding Trousseau in Miniature Lane™ Hope Chest. Everything your doll needs for her wedding day and honeymoon. This 50-pc set includes six outfits, a 3-pc luggage set and much more. Fits 11½" fashion dolls. Doll not included. Colors and fabrics may vary. Some parts imported from China, some made in U.S.A. Ages 3 and up. (1.50 lbs.)

XU 651-5365 A

After 1/3 Set **29.99**

Till 1/3 Set **24.99**

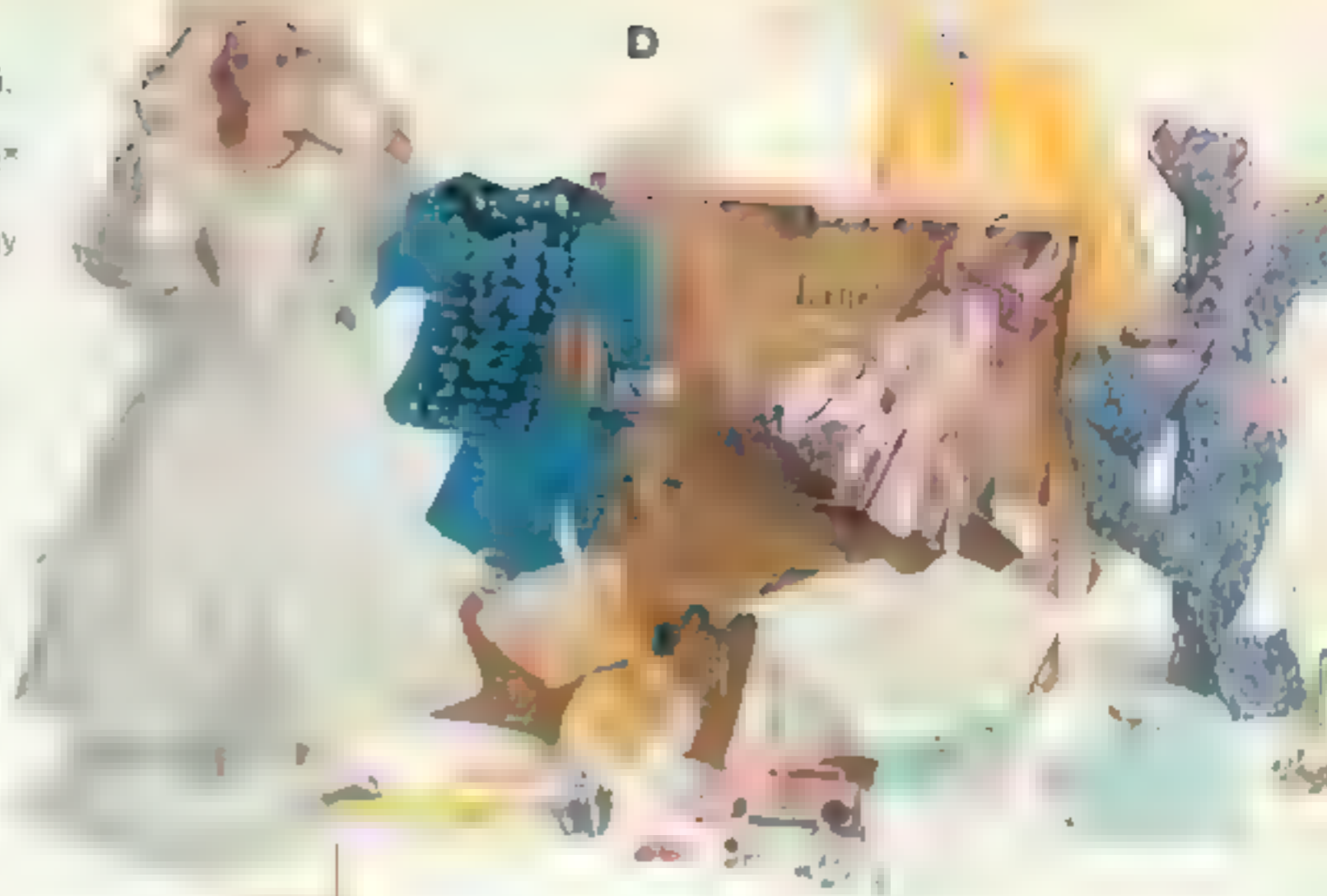

B Glitter Hair Barbie. ** Now you can style Barbie's ultra-long hair and add her L.A. Looks glitter gel for a unique and glamorous look. Includes special comb to apply glitter gel. Plastic. 11½" tall. Imported from China, Malaysia and Indonesia. Ages 3 and up. (1 lb.) **Dolls:** 01 Blonde, 02 Brunette, 03 Redhead

XU 922-0393 C Ea **9.99**

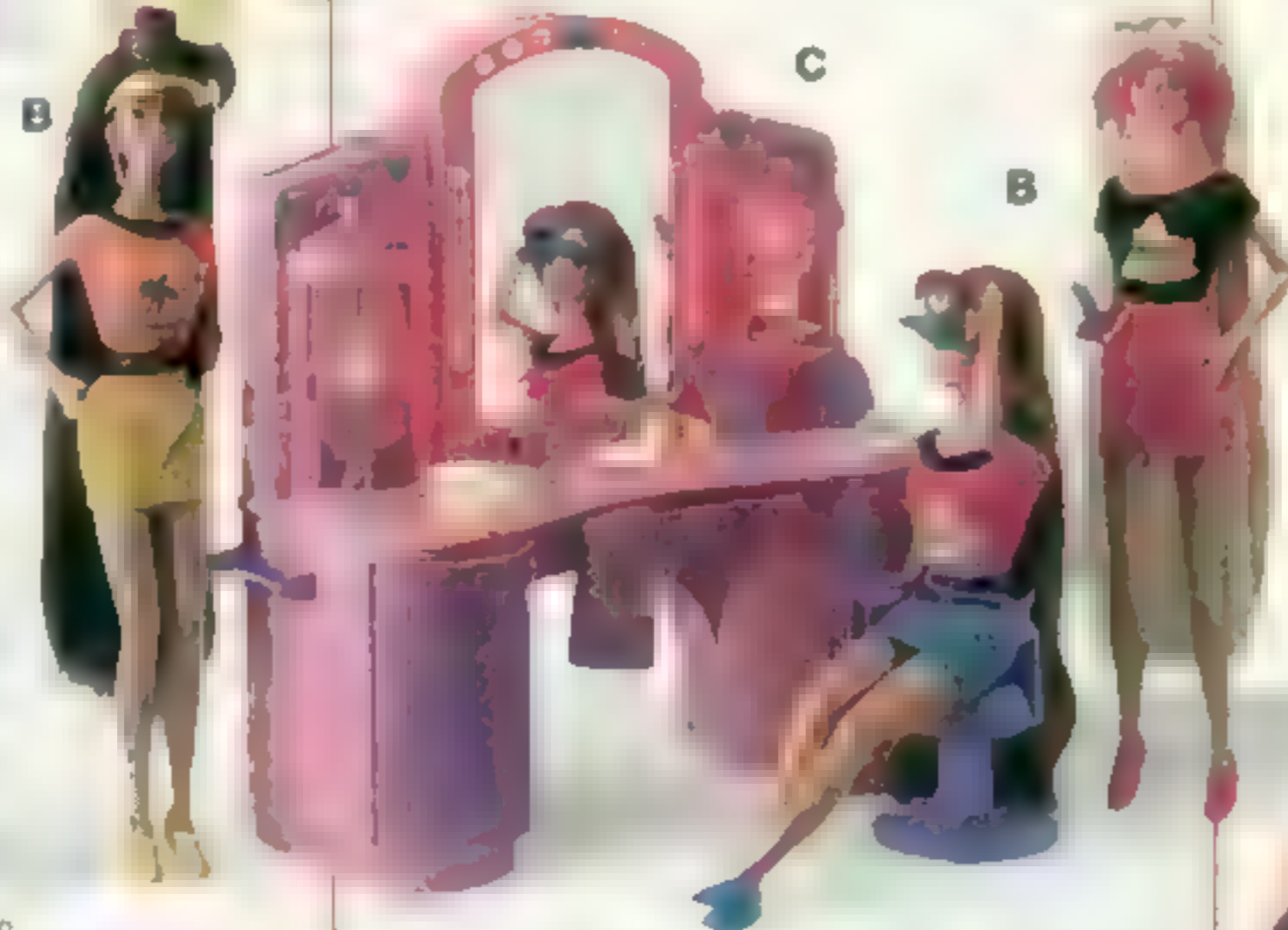

C Lights and Sound Wonder Vanity. Play vanity set makes the sound of water running, a hair dryer blowing and a phone ringing. Mirror and hide-away cabinets light up. Fits 11½" fashion dolls. Plastic. Not fully assembled. Requires three 'AA' batteries. Imported from China. Ages 4 and up. (4 lbs.)

XU 651-4798 A **24.99**

E Country Estate. Realistic lights and sounds fill each room. You can hear the doorbell and telephone ring and the sound of running water. You can also turn on lights, TV and fireplace. All lights and sounds are operated by a remote control. Fits 11½" fashion dolls. Furnished house has over 15 play pieces. Plastic. Requires one 9-volt, three 'C' and two 'AAA' batteries. Approx. 27½x15½x37" high. Dolls not included. Imported from China. Ages 4 and up. (17 lbs.)

XU 922-0401 A **79.99**

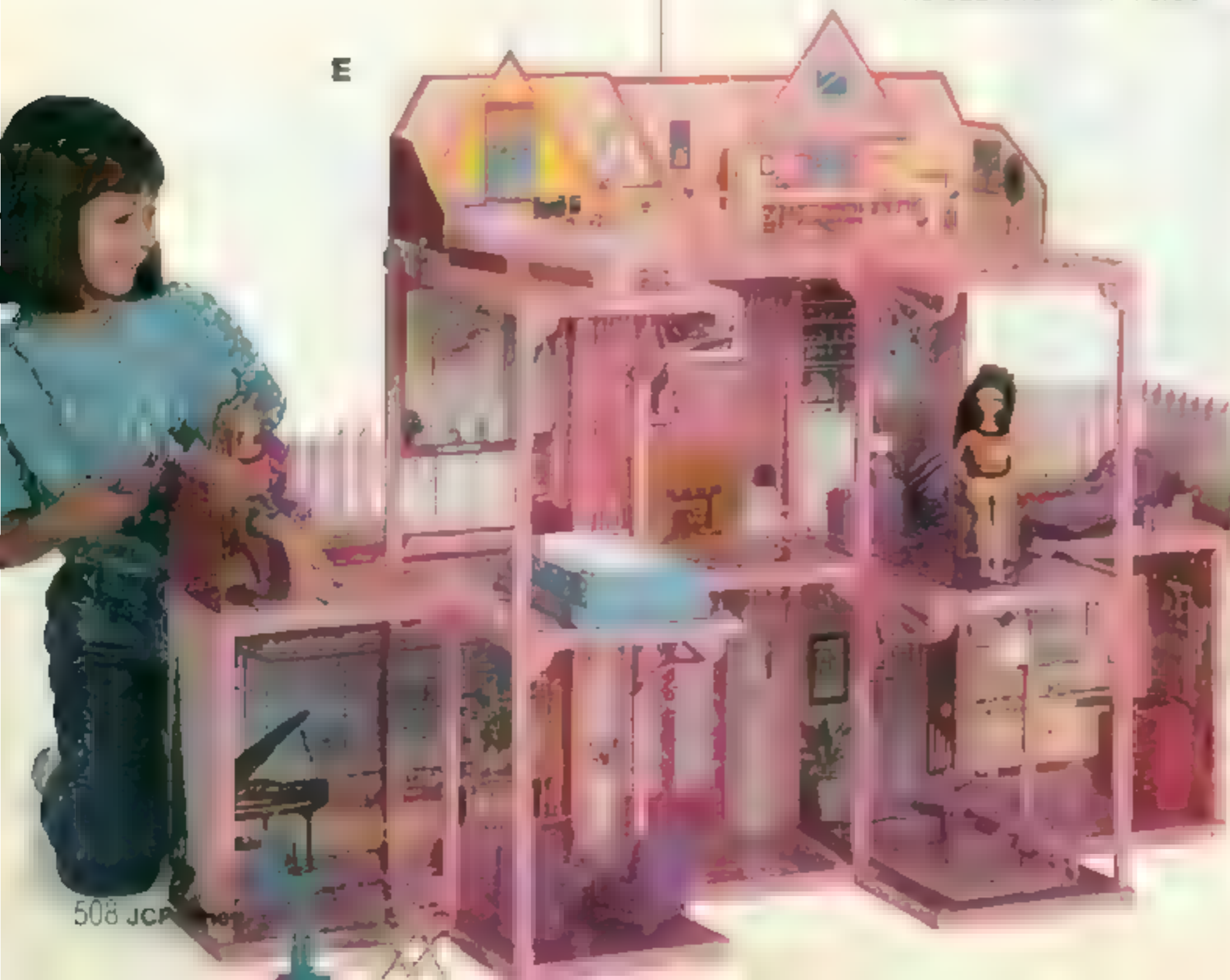

Only Till January 3, 1995. Save \$2 on Super Talk Barbie. ** After. Order at Reg. Price. Barbie says one 10,000 phrases every time you push the button on her back. Plastic. 11½" tall. Uses four 1.5V watch batteries (included). Imported from China. Ages 3 and up. (1 lb.) After 1/3 \$21.99

Dolls: 01 White Barbie, 02 Black Barbie
XU 922P0369 C Till 1/3 ea **19.99**

Barbie Convertible Jaguar®. ** Take a ride with Barbie in her sleek, sparkling pink sports car! Metalized hub caps. Plastic. Imported from Mexico. Ages 3 and up. (2 lbs.)

XU 651-9821 A **24.99**

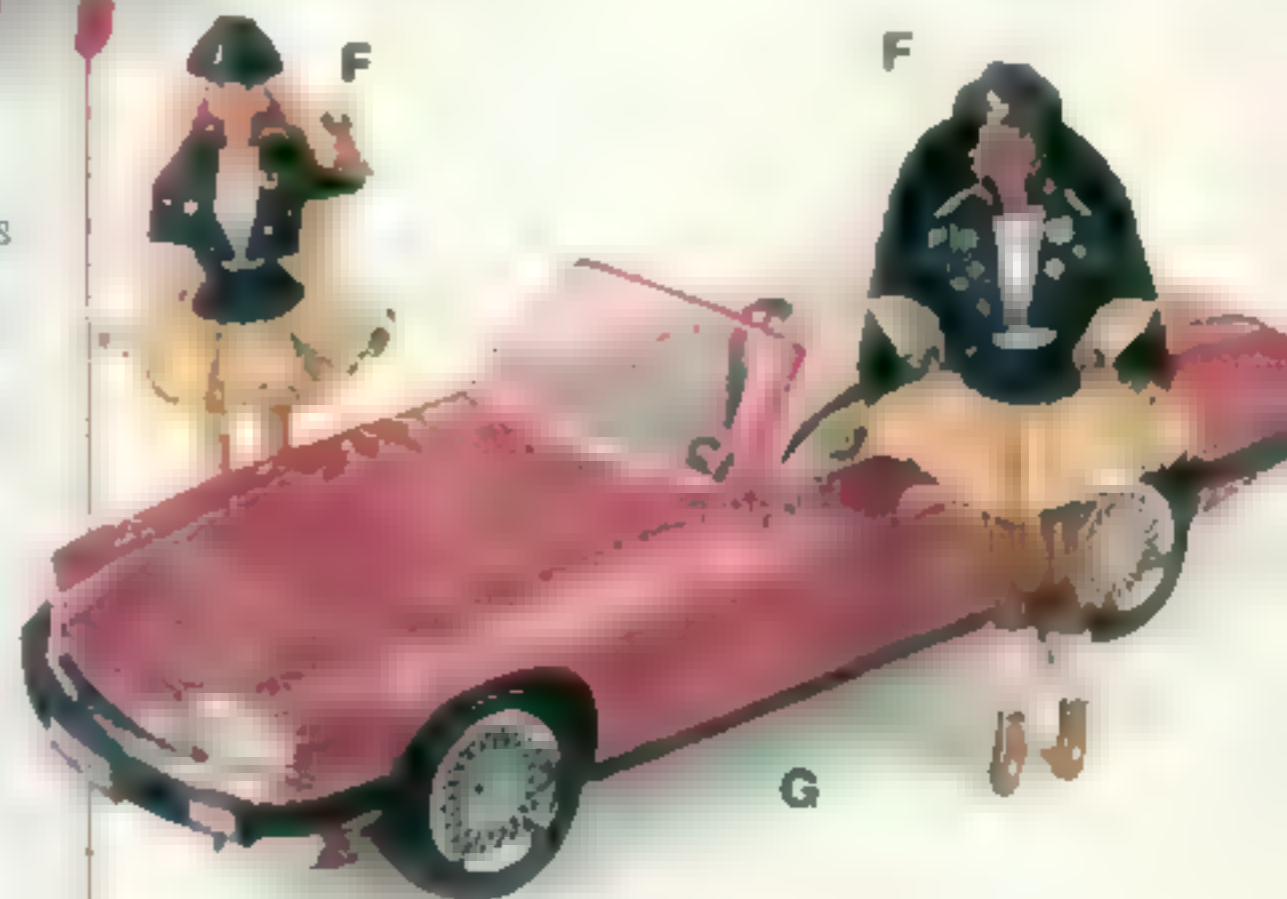

H Indian Princess Set. 41-pc. fashion set includes four outfits, horse, tepee, blanket, papoose, totem pole and accessories. Fits 11½" fashion dolls. Dolls not included. Colors and fabrics may vary. Imported from China. Ages 3 and up. (0.90 lb.)

XU 922-0914 A Set **22.99**

*Batteries not included, sold on page 562

**Warranted by manufacturer—see p. 432 for details.

1993 Mattel, Inc.





I Barbie® Dough Dessert Maker.* Make pretend doughnuts, cupcakes and waffle cones in the three included molds. Make dough cookies with cutters and make dough ice-cream with the ice-cream maker. Includes two 2-oz. cans of glitter dough. Doll not included. Imported from Mexico. Ages 3 and up (1 lb.)
XU 922-2688 A **11.99**



M Lite N' Sound Kitchen features a ringing telephone, light-up microwave with bell that rings, talking television set, boiling action stove with light-up hood, light-up oven and refrigerator. Also has dishes and pretend food. Fits 11½" fashion dolls. Requires three AA batteries.** Plastic. Some assembly required—no tools necessary. Imported from China. Ages 4 and up (3.50 lbs.)
XU 650-9129 A **22.99**

\$6 Mfr. Rebate
See page 507 for details.
Barbie® Dream Boat

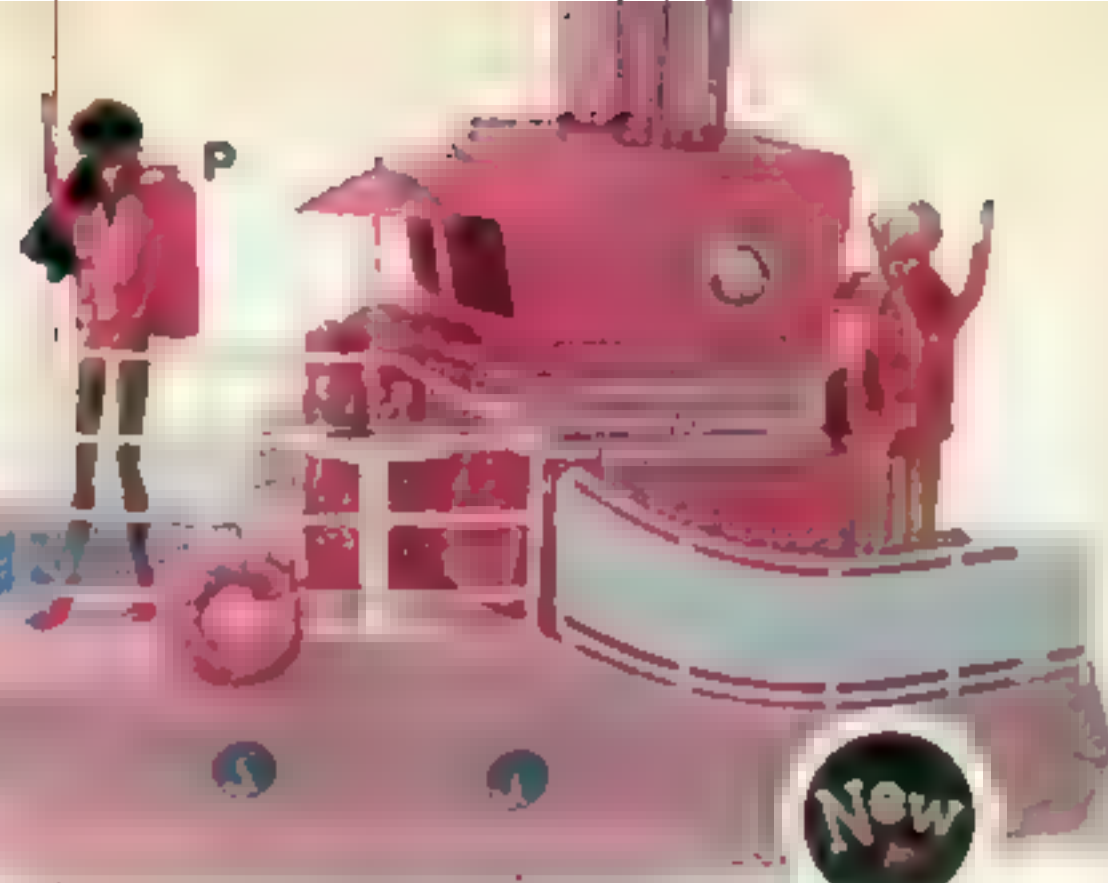

O New! Barbie Dream Boat* with \$6 mail-in manufacturer's rebate coupon (must be purchased by 11/30/94). This complete 3' long play environment features a real working blender, on-deck swimming pool, deck furniture, kitchen/galley with storage area, bedroom/vanity area and seaside patio plus lots of play pieces. Dolls not included. Requires three "C" batteries. ** Fits 11½" fashion dolls. Plastic and fabric. Not fully assembled—use household tools. Imported from Mexico. Ages 3 and up (13 lbs.)
XU 922-0286 A **59.99**



J Barbie Bedroom/Bathroom Play Set.* Footed tub with shower that really sprays water. Bed has linens and hidden storage area. Includes nightstand and accessories shown. Plastic and fabric. Some assembly required—requires household tools. Imported from China. Ages 3 and up (2.90 lbs.)
XU 651-4830 A Set **19.99**



K Only Till January 3, 1995. Save \$2 on Bedtime Barbie.* After Order at Reg. Price. First soft Barbie you can take to bed. Color change feature allows her eyes and mouth to open and close. Includes toothbrush and washcloth. Plastic with soft body. 11½" tall. Imported from China. Ages 3 and up (2.90 lbs.) After 1/3 ea. \$12.99.
Dolls: 01 White Barbie, 02 Black Barbie
XU 922-0302 C Till 1/3 ea. **10.99**

N Beach House. This 2-story house comes complete with whirlpool tub, built-in furniture, sundeck and water slide. Includes lounge chair and decals. Dolls not included. Plastic set 30 x 23½ x 11" high. Unassembled—no tools required. Fits 11½" fashion dolls. Made in U.S.A. Ages 3 and up (15 lbs.)
XU 922-0294 A **21.99**



\$2 Mfr. Rebate
See page 507 for details.
Bicyclin' Barbie®



Q Only Till January 3, 1995. Save \$2 on Bicyclin' Barbie.* After Order at Reg. Price. \$2 mail-in manufacturer's rebate coupon (must be purchased by 1/5/95). She can really ride! Her legs actually pump up and down with her new flexible joints. Comes with mountain bike and helmet. 11½" high. Plastic. Imported from China. Ages 3 and up (1 lb.) Dolls: 01 White Barbie, 02 Black Barbie. After 1/3 \$21.99.
XU 922-0336 C Till 1/3 **19.99**

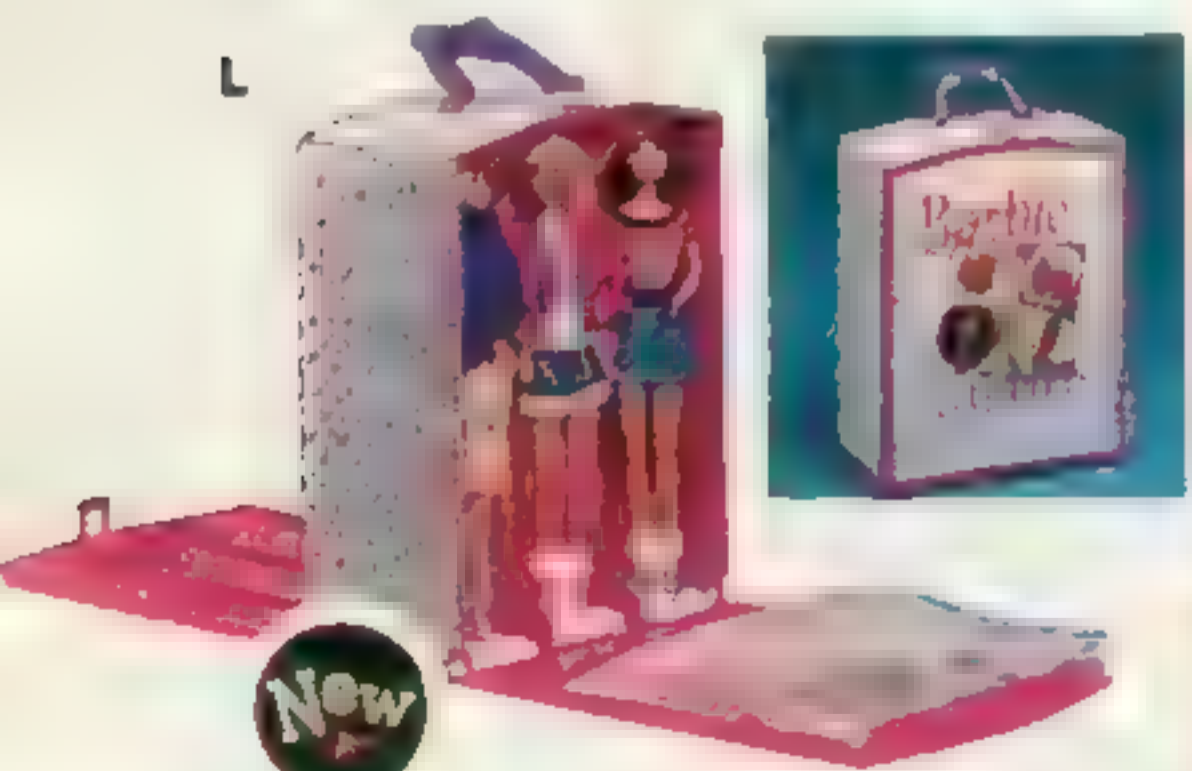

L New! Barbie Deluxe Fashion Doll Trunk. A JCPenney Exclusive! Plastic carrying case with printed, quilted sides and top. Plastic handle. Holds up to six 11½" fashion dolls. Includes three doll stands. Clothes, accessories and dolls not included. Imported from China. Ages 3 and up (4.70 lbs.)
XU 922-0310 A **19.99**

R Barbie Dough Kitchen.* Create dough dinners for Barbie. The appliances become molds to make fun food. Closes for storage and portability. Includes three 2-oz. cans of glittery, scented dough. Doll not included. Imported from Mexico or Italy. Ages 3 and up (1 lb.)
XU 922-2670 A **19.99**



* Warranted by manufacturer—see p. 432 for details.
** Batteries not included. sold on page 562.

Fun with Barbie®

D Babysitter Skipper® Doll™ has her hands full with the three toddlers in her care. Each toddler doll adheres to Skipper's clothing with a fabric fastener. The name of each child appears when the magical paper bag holding their bibs dissolves in water. Accessories include diaper pail, toys and bottles. Skipper is 9" tall; each toddler is 2 1/2" tall. Imported from China. Ages 3 and up. (0.60 lb.)
XU 922-0450 A..... **13.99**

E Going Places® Fashions. This 45-pc. set makes six complete outfits and includes accessories shown. Sized to fit 7"-8" fashion dolls. Colors and fabrics may vary. Dolls not included. Imported from China. Ages 3 and up. (0.50 lb.)
XU 922-0435 A..... **13.99**

F Barbie Birthday Fun at McDonald's Gift Set.™ Barbie is having a party for Stacie and Todd. Includes three dolls, two Happy Meal boxes, birthday cake and more. Imported from Malaysia. Ages 3 and up. (1 lb.)
XU 922-0468 A..... **Set 29.99**



Barbie Deluxe Fashion Trunk and Accessory Case. Two-pc. set includes a 5x9x12" high fashion trunk with space for two Barbie dolls and two drawers to store clothing. The round 9 1/2" high, two-drawer accessory case organizes Barbie accessories. Sturdy vinyl and plastic. Clothing and accessories not included. Imported from China. Ages 3 and up. (4 lbs.)
XU 651-4814 A..... **Set 22.99**

H Barbie Double Fun Armoire/TV.™ Two-sided furniture piece. Stores clothes in the generous closet and shelf space. The other side features a home theater with a TV, VCR and shelves for displaying videos and accessories. Plastic.™™ Clothes shown not included. Imported from Italy. Ages 3 and up. (1 lb.)
XU 922-0476 A..... **22.99**



A My Sister Stacie® Bedroom.™ Includes bed with pillow, desk, vanity with mirror, storage space for clothes and more! Accessories include two complete outfits for 7" doll. Plastic.™™ Imported from China. Ages 3 and up. (1.75 lbs.)
XU 651-4897 A..... **14.99**

B McDonald's® Restaurant with mail-in manufacturer's rebate coupon, must be purchased by 11/5/94.™ The drive-up window greets you with, "Welcome to McDonald's! May I take your order? Real working soda dispenser. Includes table with two chairs, play food and cooking play pieces. Requires three button cell batteries (included). Unassembled—household tools required. Doll not included. Imported from Mexico. Ages 3 and up. (2.80 lbs.)
XU 922-0427 A..... **19.99**

C Happy Meal® Stacie Gift Set.™ Includes Stacie and her friend Whitney—each with a Happy Meal containing jewelry surprise. Stacie and friend are each 7" tall. Table not included. Imported from China. Ages 3 and up. (1 lb.)
XU 922-0419 A..... **19.99**



I Western Furniture Set. Includes sofa, chair, ottoman, coffee table, lamp and rug. For 11 1/2" fashion dolls. Plastic and fabric. Assembled. Imported from China. Ages 4 and up. (0.50 lb.)
XU 922-0443 A..... **Set 19.99**

See footnotes on facing page.



\$2 Mfr. Rebate

See page 507 for details.

McDonald's Restaurant [B]

WishbookWeb.com



J Barbie Horse Trailer. * JCPenney exclusive. Mechanism in trailer floor makes the horses move and down when trailer moves. Back door opens. Trailer has lots of play areas: vanity with closet, kitchen, camping bed and camping table with two benches. Accommodates two horses and four dolls. Includes horse grooming tools and dishes for picnicking. ** Horses not included. Imported from Australia. Ages 3 and up. (5 lbs.)
XU 922-0500 A **59.99**



P Thunder Sound Horse. Posable. Move her leg and her head moves as she makes neighing and galloping sounds. Includes saddle and reins. Batteries included. Plastic. Imported from China. Ages 4 and up. (2.25 lbs.)
XU 922-0534 A **14.99**



L Fashion Girl Riding Stables. Features two stalls with doors and windows and a storage area. Accessories include: English saddle, Western saddle, fences and hedges for jumping, posts, rails, barrels and more. Plastic. ** Made in U.S.A. Ages 3 and up. (6.30 lbs.)
XU 922-0567 A **29.99**

Q 41-Pc. Camping Fun Set. Makes five complete outfits. Includes accessories plus dog. Colors and fabrics may vary. Dolls not included. Imported from China. Ages 3 and up. (0.80 lb.)
XU 922-0559 A **14.99**



\$3 Mfr. Rebate
See page 507 for details.
Barbie® High Stepper

K Barbie® High Stepper with mail-in manufacturer's rebate coupon. Must be purchased by 11/30/94. * The horse can actually walk by itself! Specially contoured hold Barbie. Doll not included. Saddle, blanket and hair accessories included. Requires four "AA" batteries. † Plastic. ** Imported from China. Ages 3 and up. (1.80 lbs.)
XU 922-0518 A **28.99**

M 32-Pc. Male Fashions. Makes six complete outfits. Includes accessories shown. Fits 12" dolls. Colors and fabrics may vary. Dolls not included. Imported from China. Ages 3 and up. (0.60 lb.)
XU 922-0542 A **16.99**

N Camp Barbie Dolls. * Barbie and her friends are ready for outdoor fun. Each doll is equipped with camping accessories and a backpack that folds into a glow-in-the-dark sleeping bag. Imported from China. Ages 3 and up. (0.80 lb.)
Dolls: Barbie: 02 Teresa®, Midge: 04 Ken
XU 922P0484 B Each **12.99**



O Barbie Motorhome with mail-in manufacturer's rebate coupon. Must be purchased by 11/5/94 (see note on page 507). * Fully furnished. Includes kitchen/dining area, beauty/make-up center, sleeping area and lots of play accessories. Glow-in-the-dark tent covers sleeping or dining area. Front cab separates become 4-wheel trail rider. Dolls not included. Plastic. ** Imported from Mexico. Ages 3 and up. (5 lbs.)
XU 922-0492 A **49.99**

R Camp Barbie Outdoor Fun Play Set. * Canopied tent features nature patterns that appear when exposed the sun. Includes everything Barbie needs for a fun campout! Dolls not included. Plastic. ** Imported from China. Ages 3 and up. (1.75 lbs.)
XU 922-0526 A **14.99**



\$4 Mfr. Rebate
See page 507 for details.
Barbie Motorhome

*Warranted manufacturer. See page 432 for details.
**Not fully assembled—household tools required.
†Batteries not included—sold on page 562.
© Barbie 1994 Mattel, Inc.



1 to 4 Little Tikes® Big Dollhouse and Furniture Accessories. Heavy, durable plastic. Made in U.S.A. unless otherwise stated. Ages 2 and up

1 Big Dollhouse. Roomy, three-level house. Scaled for 11½" dolls, baby dolls or plush. Indoor or outdoor play. 37x25x39" high. Unassembled—lock-together design requires no tools. (47 lbs.)
XU 922-0690 A **99.99**

2 Canopy Bed. Includes bed skirt, reversible comforter, and 2 pillows. Made in U.S.A., bedding imported from China. (1.50 lb.)
XU 922-0708 A **19.99**

3 Patio Furniture Set includes patio table with umbrella, 2 chairs, barbeque grill with lid, and storage doors that open. (1.50 lbs.)
XU 922-0716 A Set **19.99**

4 Sink and Refrigerator Set. Doors open. Removeable shelves and vegetable bin. Storage cabinet under sink. (1.50 lbs.)
XU 922-0724 A Set **19.99**

5 Mattel® Dr. Barbie.® Hear a heartbeat sound by pressing the magic stethoscope to baby's chest. Each doll comes with one baby patient (may vary), doctor's bag, and accessories. Plastic. Requires three 1.5V batteries (included). Imported from China or Indonesia. Ages 4 and up. (1 lb.)
Dolls: ■ white Barbie 02 black Barbie
XU 922-0674 C **16.99**
*Barbie 1994 Mattel Inc.

6 Barbie Dishwashing/Laundry Center Set.® Watch washer and dryer tubs spin, faucets spray water, and play dishwashing action. Doors open and close. Tableware included. Plastic. Imported from China. Ages 4 and up. (3.25 lbs.)
XU 922-0658 A Set **19.99**

7 Barbie Double Fun Gondola/Grill Set.® It's a swinging porch on one side and as it sways back and forth, Barbie can listen ■ her bird chirping. Turn it around and it's a barbeque area with dishes. Uses 2 watch batteries—included. Plastic. Unassembled—use household tools. Imported from Italy. Ages 4 and up. (1 lb.)
XU 922-0682 A **24.99**

8 Bathroom Furniture Set. 11-pc. set includes all pieces shown. Plastic. For 11" dolls. Imported from China. Ages 4 and up. (3 lbs.)
XU 922-0328 A Set **19.99**

9 Fashion Doll Pizza Place. Can hold up ■ seven 11½" dolls. Includes 14-pc. accessory set. 24 x 23 x 20" high. Plastic. Unassembled household tools required. Made in U.S.A. Ages 3 and up. (9 lbs.)
XU 922-0666 A **18.99**

10 Jeep® Grand Cherokee. Seats two 11½" dolls, plus storage compartment in back. Plastic. Made in U.S.A. Ages 3 and up. (1 lb.)
XU 922-0641 A **14.99**
Jeep is a registered trademark of the Jeep/Eagle Corporation.

11 Barbie Fold 'N Fun House® with \$4 mail-in manufacturer's rebate coupon. Carry case unfolds into a beautiful furnished house with a street lamp that really lights up. Accessories included. Roof transforms to garden terrace. 28x24½x20" high. 2 AA batteries required (not included—order on page 562). Plastic. Not fully assembled—no tools required. Imported from Mexico. Ages 4 and up. (10.5 lbs.)
XU 651-2479 A **49.99**

*Warranted by manufacturer. See p. 432 for details.



New



Barbie and furniture sold separately at left



AS SEEN ON TV

New



New

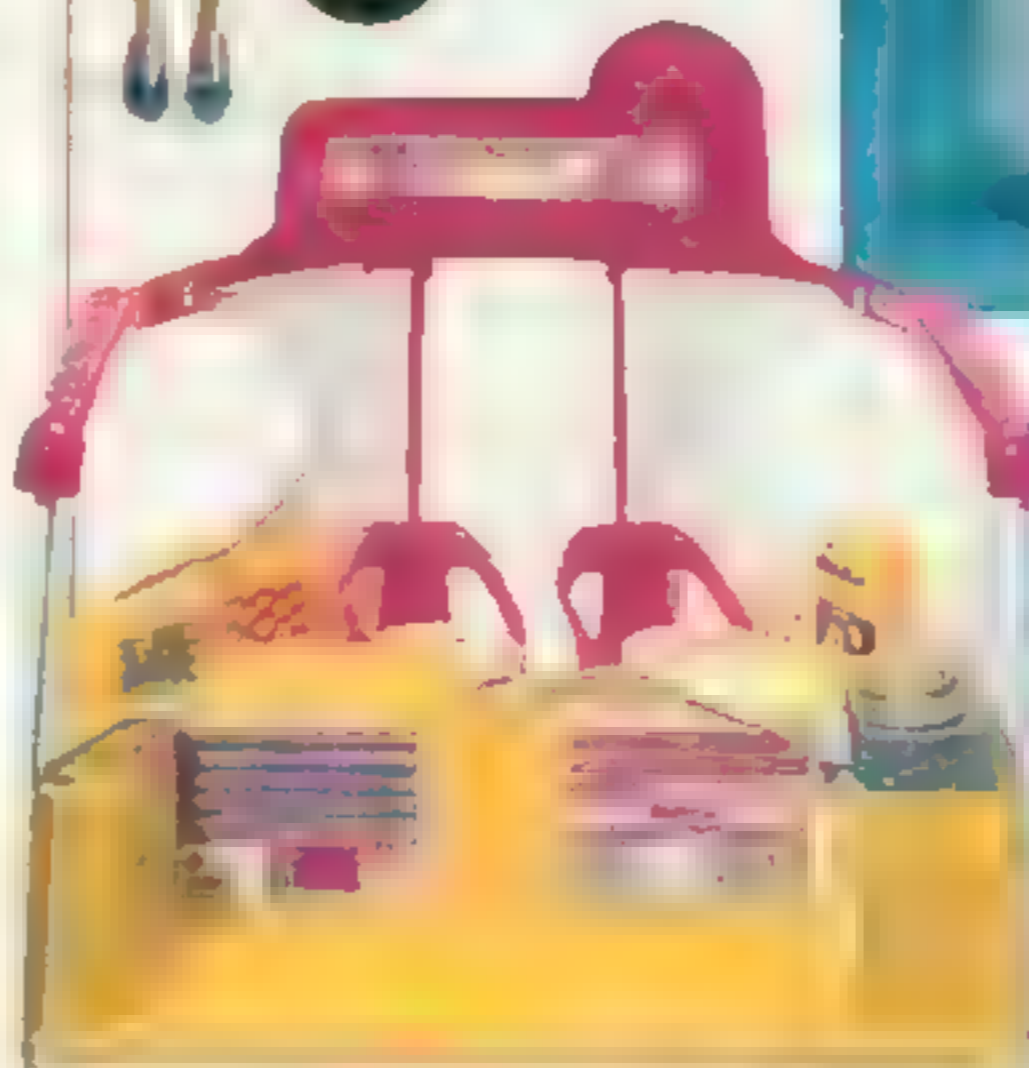

9



New



10

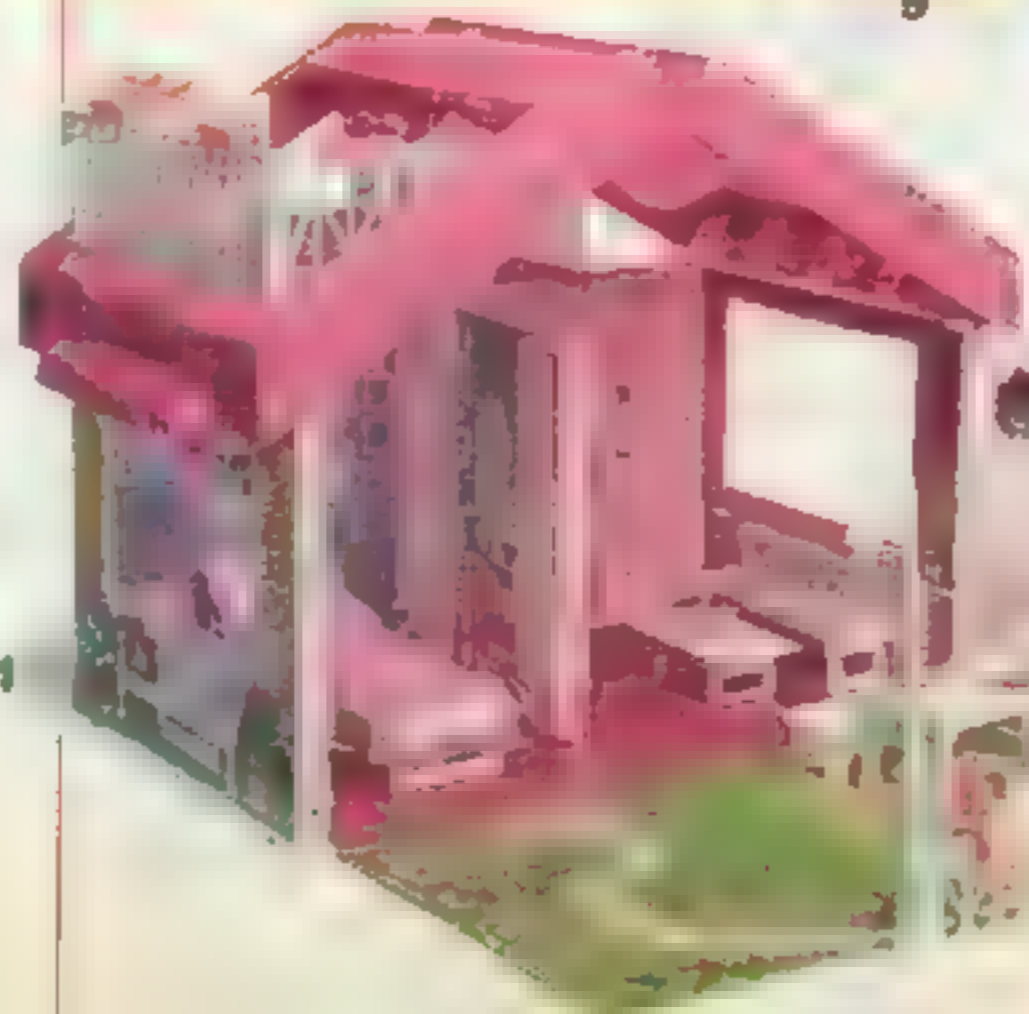

11

\$4 Mfr. rebate

on Fold 'N Fun House through 11/30/94. See page 507 for details

Folds For Storage

Real light



12 100 pc. set



12 100-Piece Fashion Set. Seven outfits for 11" dolls with assorted accessories. Colors and fabrics may vary. Dolls not included. Imported from China. Ages 3 and up. (0.50 lb.) XU 922-0385 A **12.99**

13 Imani and Menelik Set features 11" Imani dressed in gold-trimmed traditional African apparel and crown. 12" Menelik is dressed in coordinating outfit. Vinyl. Imported from China. Ages 3 and up. (2 lbs.) XU 922-1391 A Set **19.99**

14 Imani Splendor wears a beautiful jeweled gown and crown hat. Features combable hair and bendable arms and legs. 11" tall vinyl fashion doll has rooted nylon hair. Imported from China. Ages 3 and up. (1 lb.) XU 651-9581 A **24.99**

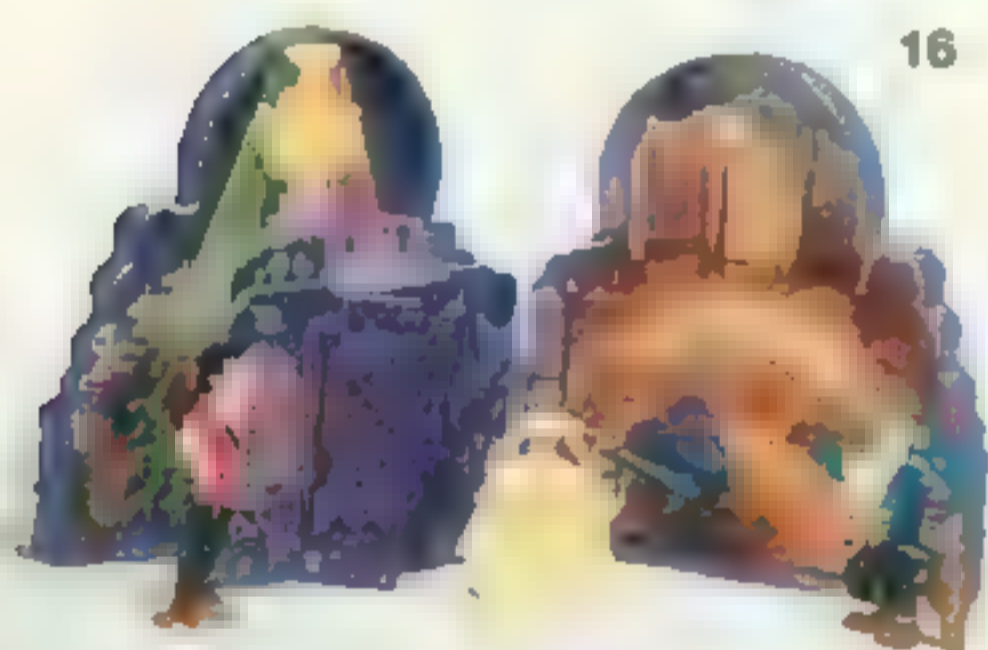

16

Aladdin



Lion King



only 24.99
for all 3 Disney sets



19 Musical Princess Gift Set.* Each doll holds a surprise. Push her down on her star-shaped stand (that also doubles as a child-size locket) and she plays a song from her movie. 6" tall without stand. Plastic. Imported from China. Ages 4 and up. (1 lb.) XU 922-1409 A Set of 5 dolls **44.99**

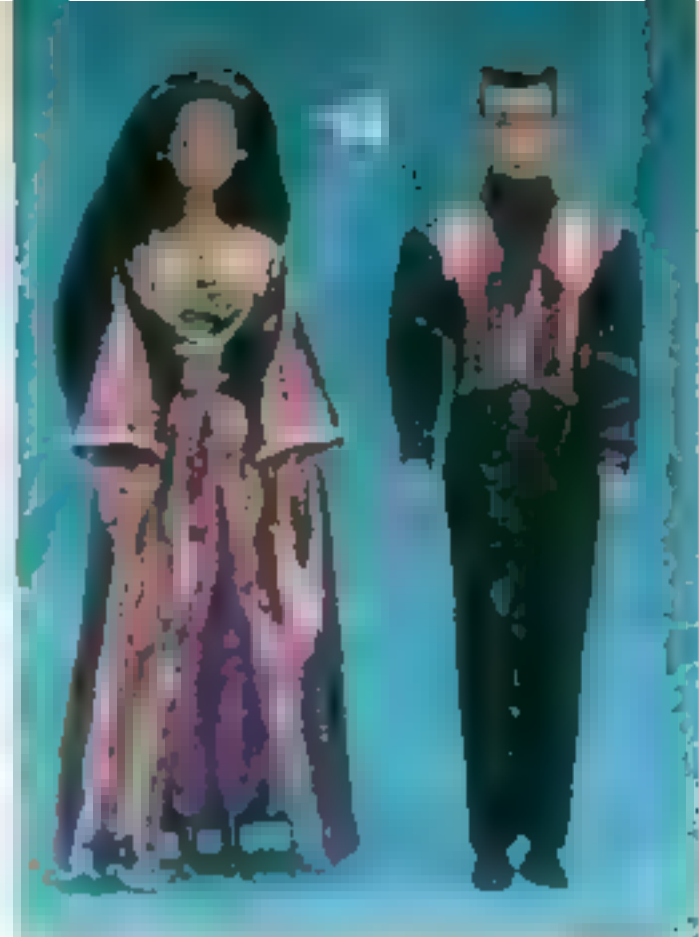

15 Starr Model Agency Fashion Doll. Vinyl. 6" high, tall with adult proportions wears evening gown and comes with 2 additional outfits plus accessories. Bendable knees, shoulders, and waist. Rooted hair and painted eyes. Imported from China. Ages 3 and up. (0.75 lb.) XU 922-1359 A Set **14.99**

16 Mattel® Three-Pack Disney Playsets.* Each case opens to reveal key scenes from each movie and includes the three main characters. Each case is approximately 6" high and the dolls are approximately 3" high. Plastic. Imported from China. Ages 3 and up. (2.90 lbs.) XU 922-1383 A Set **24.99**

17 Littlest Pet Shop® Care Center Playset. Includes puppy with broken paw, kitty with fleas, light-up x-ray machine, happy meter, scale, hospital bed, and more to help pets feel better. Assembled. Plastic. Assembled in U.S.A. (of parts imported from China). Ages 4 and up. (1.75 lbs.) XU 922-1417 A Set **15.99**

18 Littlest Pet Shop Beethoven's Tug & Play Puppy Pool. Beethoven comes with his 4 pups, wagon, dish, and turkey egg. Includes Puppy Pool. Plastic. Imported from China. Ages 4 and up. (1 lb.) XU 922-1425 A Set **19.99**

*The Walt Disney Company

*Warranted by manufacturer. See pg. 432 for details



15

Includes 2
extra outfits
and
accessories



17



18



©Penney 513



9
JCPenney
Exclusive!
Polly Pocket
Big Playtime
Mansion includes
15 figures



Thumbelina

8 Thumbelina Gift Set. Deluxe wedding set includes 2 poseable dolls. Includes 7 1/2" tall Prince Cornelius. Plastic with painted eyes and rooted hair. Thumbelina is 6 3/4" tall. Imported from China. Ages 3 and up. (1.35 lbs.)
XU 922-1300 A..... **15.99**

Polly Pocket® from Mattel

9 Playtime Mansion.* The largest one-piece Polly Pocket playset for Polly and her friends. Miniature mansion opens up to reveal ten rooms. Includes treehouse with slide, gazebo with piano, tent with sleeping bag, animal friends, and vehicles. Plastic set is 12x15x6" high. Imported from China. Ages 4 and up. (2 lbs.)
XU 651-5860 A..... **39.99**



10
Polly Pocket
Fairylight
Wonderland
Gift Set

AS SEEN ON TV

10 Fairylight Wonderland Set.* Star-shaped amusement park play piece really lights up. Includes movable features and 3 fairy dolls. Has 2 secret compartments for treasures. Plastic. 6 1/2" x 6 1/2" x 2" high. Requires 2 "AA" batteries—included. Imported from China. Ages 4 and up. (1 lb.)
XU 922-1243 A..... **19.99**

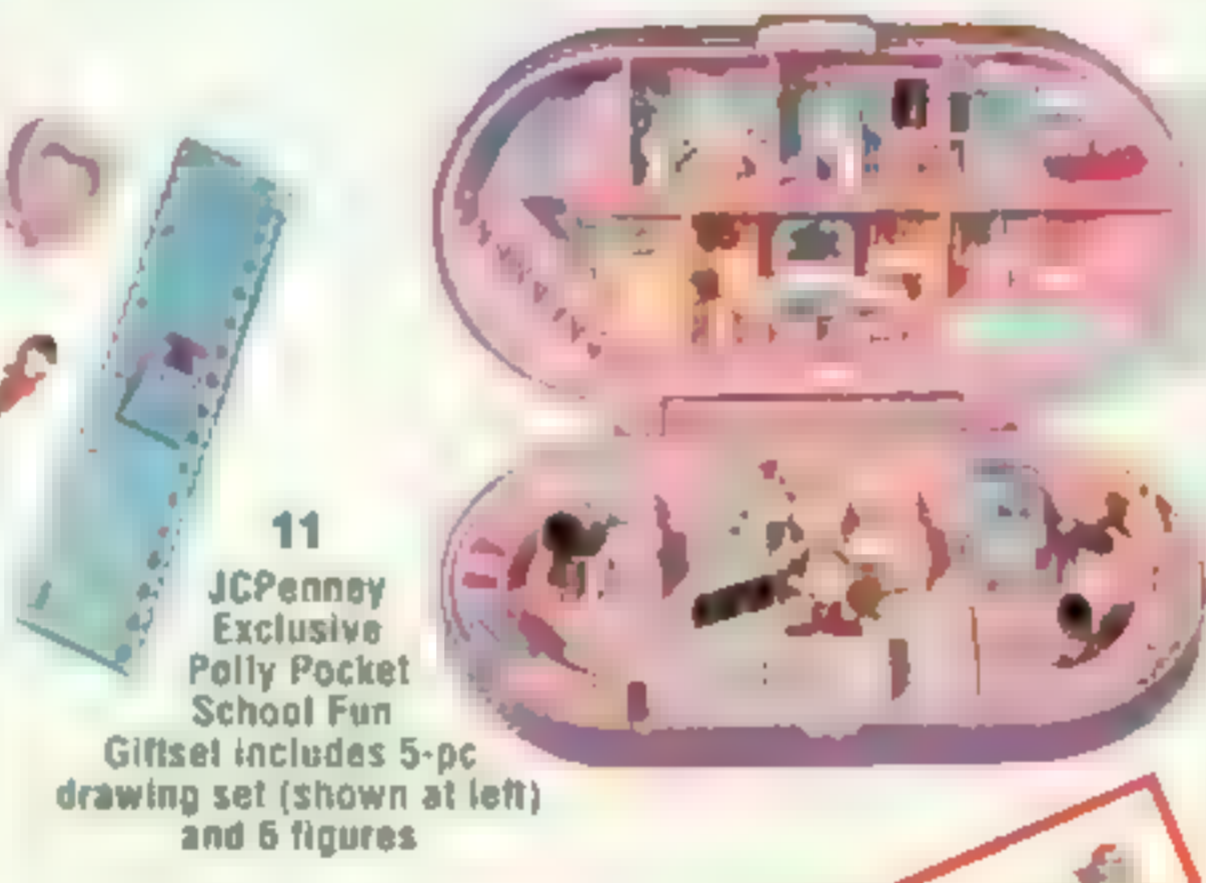

11
JCPenney
Exclusive!
Polly Pocket
School Fun
Giftset includes 5-pc
drawing set (shown at left)
and 6 figures

11 School Fun Gift Set* A little school room full of big stamping fun surprises for you. This special set includes 5-pc. drawing set—perfect for back to school. Includes 3 Polly Pocket figures. Approx. 6 1/2" x 3 1/2" x 1 1/2" high. Imported from China. Ages 4 and up. (0.80 lb.)
XU 922-1268 A..... Set **18.99**

12 Fairy Gift Set.* Includes Fairy Wishing World Compact with wishing well that reveals designs of what the future may bring. Fairy Spells Locket is a miniature play environment with a special place to put your favorite photo and a storybook of fairytales. Tulip Petal Fairy Ring that opens up, and Fairy Dangling Earrings. Includes 3 fairy Polly figures and swan friend. Plastic. Imported from China. Ages 4 and up. (0.80 lb.)
XU 922-1276 A..... **16.99**

13 Pollyville Superset* with \$10 mail-in manufacturer's rebate coupon—included—see page 507. The total Polly Pocket play environment. This entire town includes 10 very detailed buildings: toy store, cozy cottage, beach cafe, ski lodge, pet shop, summer house. Plus four larger light-up buildings—school house, chapel, pizzeria, bay window house. Each building opens up for added play value. Includes over 30 removable Polly and friends figures. Requires 4 AAA batteries. ** Each plastic building is approximately 7x7x7 1/4" high. Imported from China. Ages 4 and up. (4 lbs.)
XU 922-1250 A..... Set of 10 houses **99.99**



12
JCPenney
Exclusive!
Fairy Gift
Set

**Pollyville
Superset**

\$10 Mattel® rebate (13)
through 11/30/94.
See page 507 for details.

AS SEEN ON TV



13
10-house set
includes 4
houses that
light up!

*Warranted by manufacturer. See p. 432 for details.
**Batteries not included. Sold on page 562.



Save \$5
Only Till 1/3/95
Peek-A-Boo®
Doll Stroller



Reclining or upright



29.99
Tandem Stroller

1 Tandem Doll Stroller. * Seats 2 dolls up to 22". Soft fabric seats with belts and canopy. Vinyl-coated hand grip and powder-coat steel frame. 14x23x26" high. Assembled. Imported from China. Ages 3 and up. XU 654-0595 A—(12 lbs.) **29.99**

2 Only Till January 3, 1995. Save \$5 on Peek-A-Boo Deluxe Convertible Doll Stroller. After Order at Reg. Price. Fits dolls up to 22". Pretend Mommies can see doll through window in hood. Plastic basket, reversible handle, seat belt, reclining fabric seat and foot rest. Powder-coated steel tubing. 14x18x26" high. Assembled. Imported from China. Ages 3 and up. (11 lbs.) XU 654-0587 A..... After 1/3 \$39.99 till 1/3 **34.99**



49.99

Wicker-Look Carriage

3 Wicker-Look Doll Carriage. * Fits dolls up to 18". Removeable hood and liner. Battenberg lace trim. 9" wheels. Steel frame. Wood fiber loom body. 12x28x23" high at handle. Unassembled, use household tools. Made in U.S.A. Ages 3 & up. (10 lbs.) XU 654-0371 A..... **49.99**

*Doll not included



Hitchhiker seat

4 Hitchhiker Stroller. * Seats two dolls up to 20". Vinyl seats and canopy. Powder-coat steel frame. Removeable rear-facing seat. 6" spoke wheels. 11" x21x25" high. Not fully assembled, use hand tools. Made in U.S.A. Ages 3 and up. (4 lbs.) XU 654-0918 A..... **19.99**



Use as stroller, rocker, or carrier.



5 7 Play Convertible Stroller. For dolls up to 21". Plastic carrier seat attaches front or rear facing, or coach position. Removeable plastic seat with pad and canopy folds up. Hubs are bow shaped, not star shaped as shown. Tubular steel. Cloth seat. 21" x11" x23" high. Not fully assembled, no tools needed. Imported from China. Ages 3 and up. (7 lbs.) XU 654-0926 A..... **29.99**



Use as stroller or shoulder carrier



New



6 Double Play Umbrella-Style Stroller. * Fits dolls up to 21". Fabric seat with strap snaps off to become a shoulder doll carrier. Hubs are bow shaped, not stars as shown. Tubular steel. 4" x27x4 1/4" high. Assembled. Imported from China. Ages 3 and up. (4 lbs.) XU 654-0934 A..... **14.99**

Disney Fun

1 The Lion King Pride Rock Play Set. • Features elephant bone trap, Rafiki's treehouse, cave entrance and more. 12 3/4" x 9" x 10 1/4" high. Includes three 6" action figures. Plastic. Imported from China. Ages 3 and up. (1.50 lbs.) XU 922-0617 A..... Set **22.99**

2 The Lion King Jungle Friends Play Set. • Simba and Nala's own jungle play set. A giraffe holds the swing. The gorilla balances the teeter-totter. There's also a slide. Includes Simba and Nala figures. Plastic. Imported from China. Ages 3 and up. (1 lb.) XU 922-0583 A..... Set **18.99**

3 Special Sparkles Dolls. • Both wear beautiful glitter outfits that make them sparkle from head to toe. They also have sparkling rhinestone eyes! 11 1/2" tall. Plastic. Ages 3 and up. (1 lb.)

Jasmine Doll. Imported from China XU 922-0633 A..... **24.99**

Snow White Doll with mail-in manufacturer's rebate coupon (must be purchased by 11/5/94). Imported from Malaysia XU 922-1078 A..... **24.99**

4 Roaring Simba* Can be used as a hand puppet and makes roaring sound when you open his mouth. 11" tall. Polyester with polyurethane foam fill. Uses three AA batteries (included). Imported from China. Ages 3 and up. (1 lb.) XU 651-9623 A..... **27.99**

5 Purring Simba* When you give him a big hug he purrs for you. Approx. 8 1/2" tall. Polyester with polyurethane foam fill. Imported from China. Ages 3 months and up. (1 lb.) XU 922-0591 A..... **18.99**

Aladdin and Jasmine Gift Set. • Act out the famous flying carpet scene from the movie. Includes Aladdin and Jasmine dolls and doll-size pretend flying carpet with music chip that plays the melody "A Whole New World." Jasmine is 11 1/2". Aladdin is 12" tall. Plastic. Imported from Malaysia or China. Ages 3 and up. (1 lb.) XU 651-5811 A..... Set **29.99**

7 Arabian Lights Jasmine Doll* with mail-in manufacturer's rebate coupon (must be purchased by 11/5/94). Pretend royal jewel in hair and earrings that really light up. Glow-in-the-dark harem outfit. Plastic. 11 1/2" tall. Includes three watch-size batteries. Imported from China. Ages 3 and up. (0.80 lb.) XU 922-0625 A..... **19.99**

8 The Lion King Talk and View Pond. The Lion King stands on the edge and looks into the pond. When you press the button, one of five lighted pictures appears in the pond. Each picture is accompanied by a saying from the movie. Uses two AA batteries (included). Plastic. Imported from China. Ages 5 and up. (1.50 lbs.) XU 922-0575 A..... **19.99**

The Walt Disney Company

*Warranted by manufacturer. See page 132 for details.

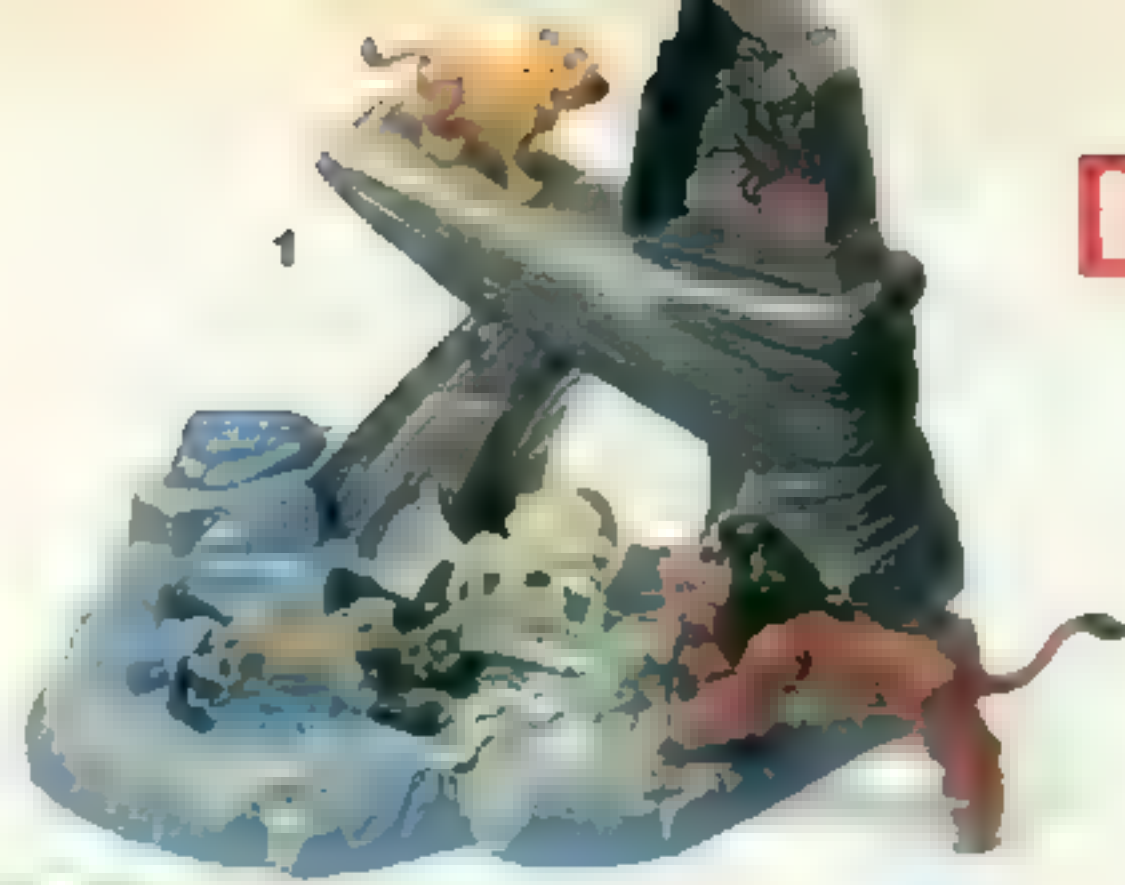

24.99 ea.
Special Sparkles Jasmine



Simba Roars

Simba purrs when you hug him

\$2 Mfr. Rebate
See p. 507 for details

Aladdin and Jasmine deluxe gift set

29.99

6

Arabian Lights Jasmine
\$2 Mfr. Rebate
See p. 507 for details

19.99

7



8
I CAN TALK!!!



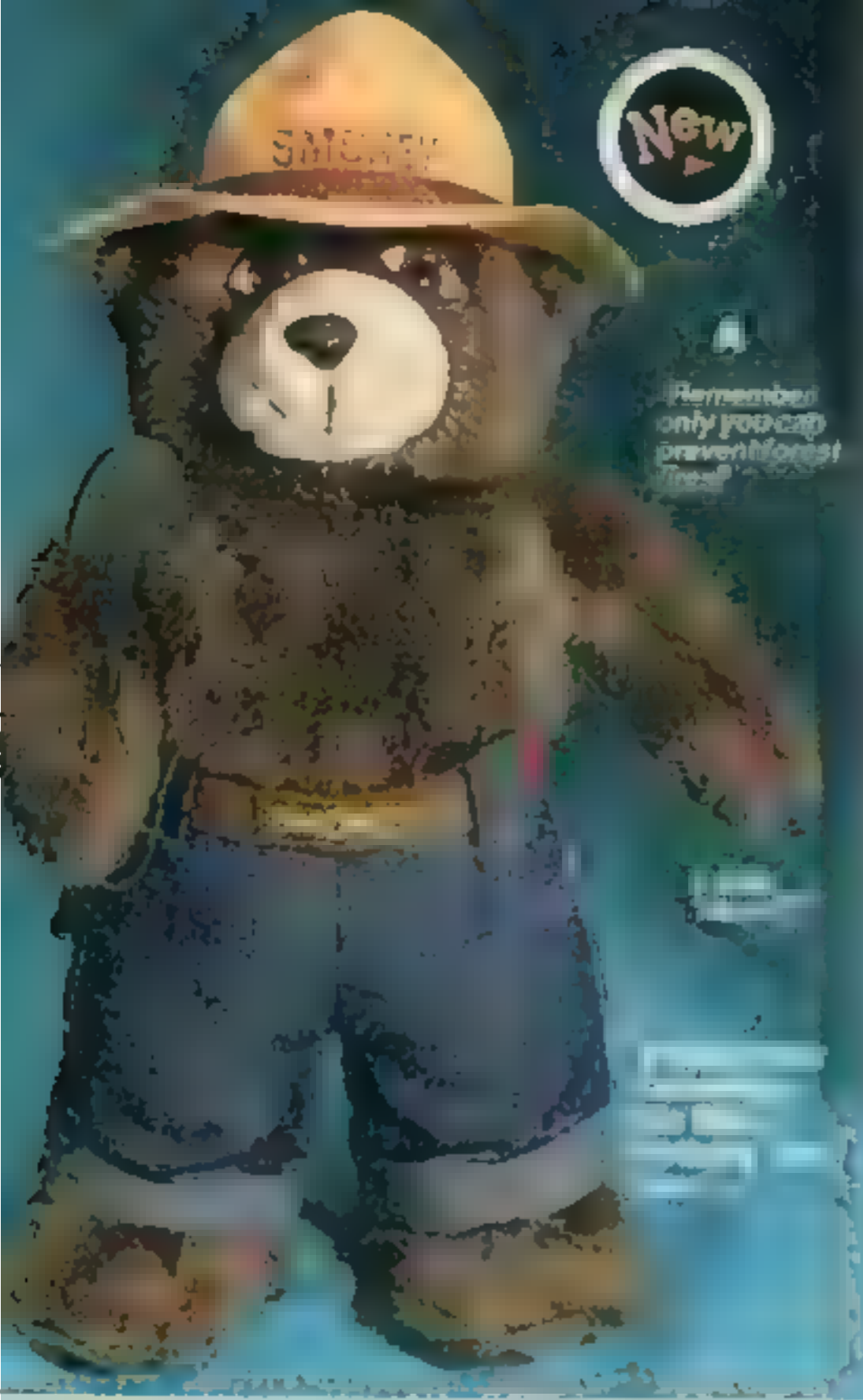

A Smokey Bear celebrates his 50th anniversary! 14" tall talking bear of acrylic plush. Denim jeans, felt hat and plastic shoes. Polyester. Imported from China. Ages 3 and up. XU 651-9599 A (1.80 lbs) **19.99**

B Teddy Ruxpin has eyes and mouth that move as he talks. Comes with one book and cassette with auto-reverse and automatic shut-off. 16" bear of synthetic and polyester plush with polyester fill. Requires four AA batteries. Made in U.S.A. (some parts imported from China). Ages 3 and up. XU 651-3329 A (2.20 lbs) **44.99**

C Teddy Ruxpin Books and Cassettes Set. Each set has two illustrated books and two cassettes. Not for use with larger Teddy Ruxpin dolls (over 16"). Imported from China. Ages 3 and up. (1.10 lbs.) Tapes: 03 Do-Along Songbook/Gizmo's Gadgets 04 Grounds Beach/Guest Please. XU 651-0630 B Set **19.99**

D Charlie the Choo-Choo Train is a JCPenney exclusive. He is a soft, with realistic electronic sounds. Nylon tricot with polyester fill. Surface is washable. Requires two AA batteries. 24" long. Imported from China. Ages 3 and up. (2 lbs.) XU 651-4079 A **19.99**

E Sharpei Dog. Acrylic plush over polyester fill. Specially made to keep his wrinkles. 18" tall. Imported from China. Ages 3 and up. (1.80 lbs.) XU 651-4913 A **24.99**

F Tina Talkatoo or Chat Racket Puppets with attached "magical" glove appear to be sitting on your arm. Child's arm is actually inside the puppet. 13" bird of polyester acrylic, PVC and foam. Imported from China. Ages 4 and up. (1.80 lbs.) 01 Tina-02 Chat. XU 651-3691 B **19.99**

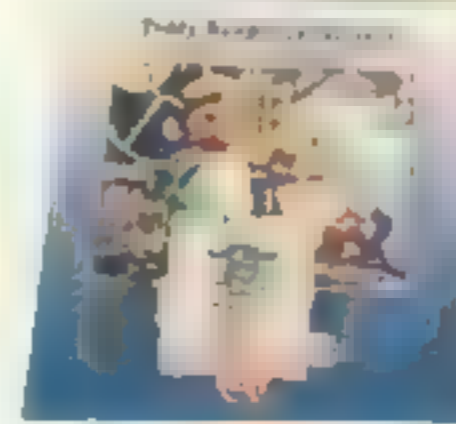
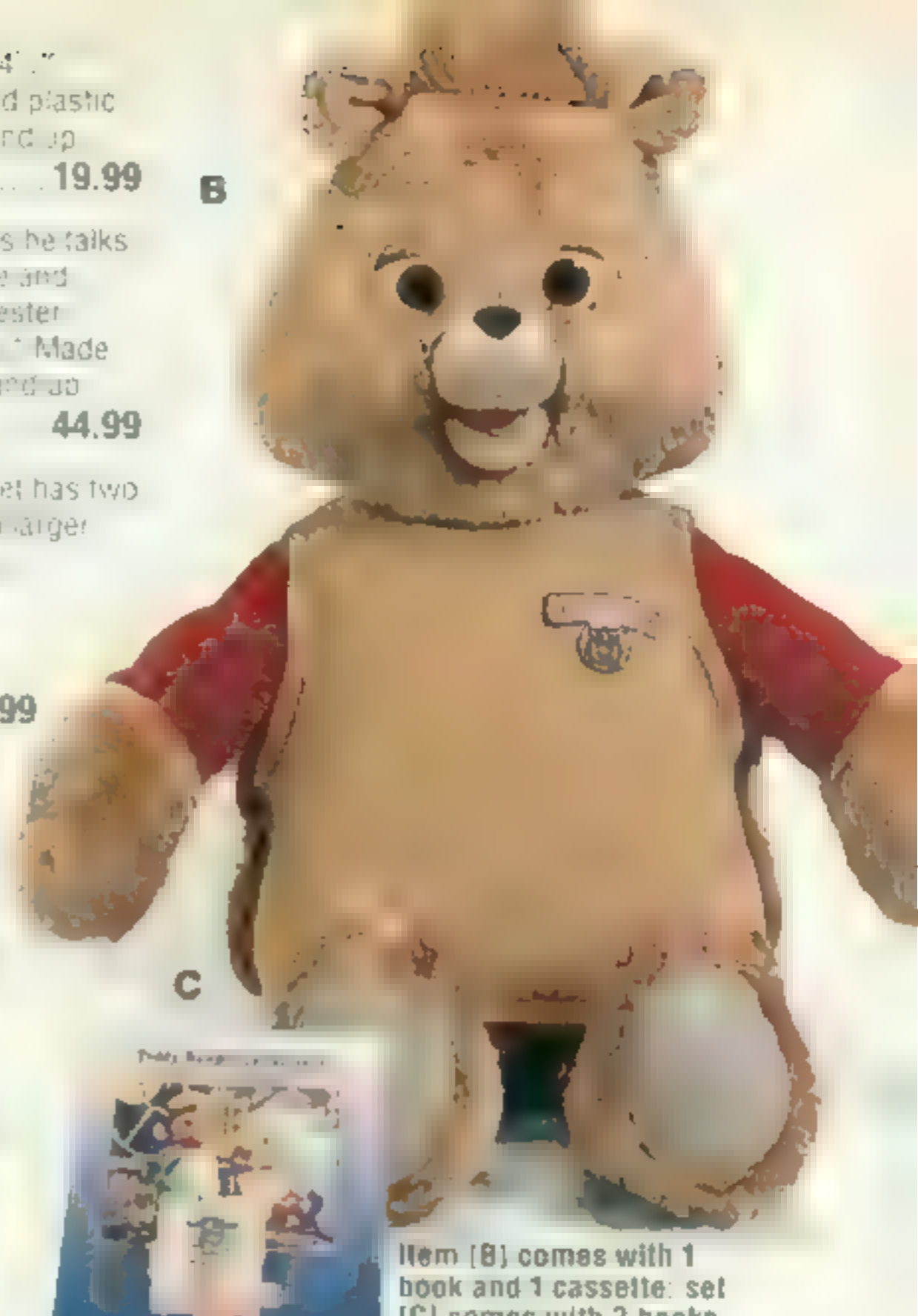

Item (B) comes with 1 book and 1 cassette; set (C) comes with 2 books and 2 cassettes (similar to one shown)

G Talking Lamb Chop Puppet. † Speaks 10 phrases in random order when you press her left hand. Polyester. Requires 2 AAA batteries (included). 18" tall. Imported from China. Ages 3 and up. (0.75 lb.) XU 651-5050 A **24.99**



Each car separates from the others



19.99
Charlie Choo-Choo

Charlie Choo-Choo

19.99
Charlie Choo-Choo

Charlie Choo-Choo



Wings Flap Up and Down

F

01



02



18.
 Inc.
 Star
 hoto:
 plastic
 batteries
 14 items
 XU 650-9830 A

Big Bird™ Cassette Sets. Three cassettes & storybook case with Big Bird Story. Made in Imported from China. Ages 3 and up. 1 lb. 1 Stories: No Cookies Till Dinner, Birthday Surprise, Very Special Picnic
 XU 922-1110 A

Set 19.99



and up. (2.20 lb.)
 XU 922-1292 A **19.99**

7 Looney Tunes Two Pack. Capture their witty, clever personality. One 10" Bugs Bunny and Tasmanian Devil each. Nylon tricot with polyester fill. Ages 3 and up. Imported from China. (1 lb.)

XU 922-1052 A **16.99**

8 Pink Mighty Morphin Power Ranger Musical Watch. Power Rangers theme song plays at the touch of a button. PVC strap. ABS plastic with silver-color metal plating. Dial shows half body picture of pink Power Ranger. Uses 2 "button" batteries—included. Ages 5 and up. Imported from China. (0.50 lb.)

XU 922-1102 A **24.99**

Red Mighty Morphin Power Ranger Musical Watch. Similar to [8] above, shown on page 561.

XU 655-3051 A **24.99**

*Warranty by manufacturer. See page 432 for details.
 **Batteries not included. See page 562.

AS SEEN ON TV

6
 Three sayings!

I CAN TALK!!!

7
 2 Pack

8
 Plays Power Ranger theme song.



9
Laundry
Center



10
Kitchen
Includes
16-piece
accessory
set plus
doll seat.

9 Little Tikes® Laundry Center has top-loading washer with agitator, front-loading dryer, pull-up ironing board and iron. Washer and dryer windows rotate to simulate action. Sturdy molded plastic. 32x13x24" high. Assembled. Ages 2-6. Made in U.S.A. (20 lbs.)
XU 650-8618 A..... **44.99**

10 Little Tikes Family Kitchen. Complete kitchen with separate activity areas for cooking, washing and doll feeding. Includes fold-out doll feeding seat, oval burner stove top, large oven and microwave, sink with faucet, silverware bin, dish rack, and removable dish pan. Includes 16-piece accessory set with dishes, silverware, cookware, doll feeding set and cordless play phone. 40" long x 15" wide x 41" high. Unassembled. Durable plastic. Ages 2-6. Made in U.S.A. (30 lbs.)
XU 651-5506 A..... **74.99**

11 Over 80 Pieces, Mini Supermarket Groceries Set. Includes 10 cans, 10 boxes & containers, ham, corn, chicken, lettuce, pepper, watermelon, 8 small burgers with cheese and pickle, large burger with buns, French fries, chicken legs, donuts, icecreams and 8"x6" wicker-look plastic basket with handle. Ages 4 and up. Imported from China. (2.10 lbs.)
XU 651-9888 A..... **19.99**

12 Little Tikes 21-Piece Party-Ware Set. Includes two each placemats, plates, cups, bowls, forks, knives, spoons, one frying pan with lid, covered baking dish, and more. Top rack, dishwasher-safe plastic. Ages 2-6. Made in U.S.A. (2.10 lbs.)
XU 651-1059 A..... Set **13.99**

13 34-Piece Tea Set. Includes tea cups, flatware, plates, tea pot, sugar bowl, creamer, lids, and tray. Plastic. Ages 3 and up. Made in U.S.A. of parts from Denmark. (1 lb.)
XU 651-9896 A..... Set **16.99**

14 Little Tikes Country Kitchen includes microwave with ringing bell, dishwasher with removable dish rack, stove, oven with clicking knobs, fold-down breakfast bar, refrigerator with crisper, and more. Plastic. 58x21x43" high. Not fully assembled—household tools required. Instructions included. Ages 2-8. Made in U.S.A. (45 lbs.)
XU 651-0051 A..... **129.99**

15 Little Tikes Rainbow Chair Set has two yellow chairs with contoured backs. Seat height is 10 1/2". Ages 2-6. Made in U.S.A. (8.60 lbs.)
XU 651-0358 A..... Set **19.99**



14
Country Kitchen
Dishes and vase not included.

15
Set of 2 Chairs





McDonald's® Happy Meal Magic Snack Makers

1 to 6 McDonald's Snack Makers. * Easy-to-clean plastic. Food items not included unless noted. Not fully assembled—no tools needed. Ages 4 and up.

- 1 Shake Maker** uses milk and instant pudding mix. Imported from China.
XU 651-1034 A—(1 lb.) **21.99**
- 2 Burger Maker.** With S3 manufacturer's rebate effective through 11/5/94. Uses powdered chocolate (included), cereal, peanut butter, vanilla wafers and fruit rolls. Imported from Mexico.
XU 651-0945 A—(1 lb.) **26.99**
- 3 Drink Fountain** uses powdered drink mix (included), juice or cola. Imported from Mexico.
XU 651-5753 A—(1 lb.) **14.99**
- 4 French Fry Maker** uses bread and cinnamon sugar. Imported from Mexico.
XU 651-5225 A—(1.50 lbs.) **14.99**
- 5 McNuggel Maker.** With S3 manufacturer's rebate effective through 11/30/94. Uses bread, honey and cereal. Imported from Mexico.
XU 651-0846 A (1 lb.) **26.99**
- 6 Pie Maker** uses bread, applesauce and cinnamon sugar. Imported from Mexico.
XU 651-2107 A—(1 lb.) **14.99**



7

7 Snack Shop Play Set. Features counter with canopy top. Has working drink dispenser, cash register, rotisserie, deep fry pot and stove. Plastic. Imported from China. Ages 4 and up. (3.40 lbs.)
XU 651-9698 A Set **19.99**

Includes 13 play accessories.

8 Fun-To-Shop Supermarket Check-Out Set. Has moving conveyor, electronic scanner that beeps, cash register and scale. Plastic. Unassembled—household tools required. Requires two C batteries—not included. Order on page 562. 15x13x6" high. Imported from China. Ages 3 and up. (3.75 lbs.)
XU 650-8626 A Set **19.99**

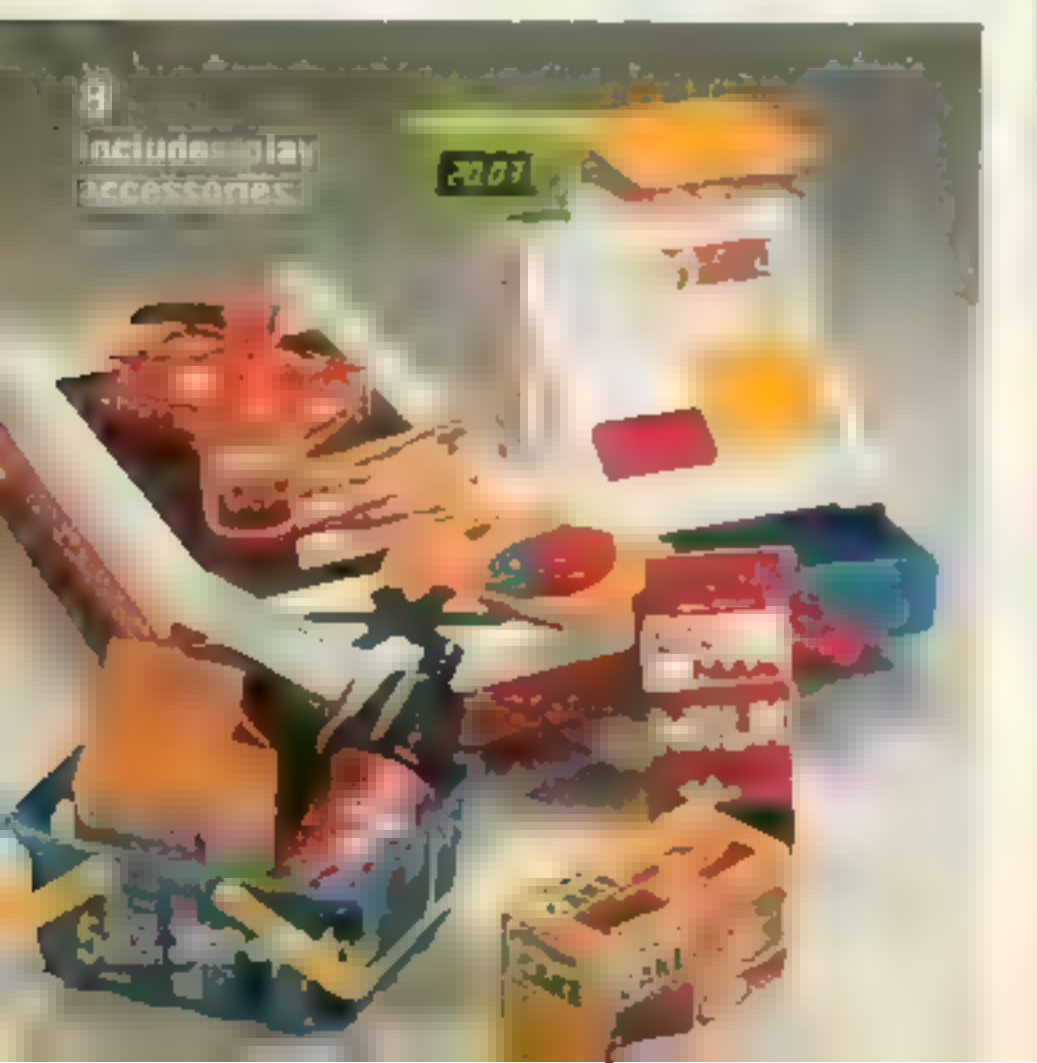

9

10

9 & 10 Play Kitchen. * Kid-sized appliances are crafted from wood, wood products and plastic. Not fully assembled—household tools required. Made in U.S.A. Ages 3 to 6.

9 Wooden Stove/Sink Unit. Doors open for storage. 30½x13x24" high. (20 lbs.)
XU 922-2803 A **49.99**

10 Refrigerator. 18½x13x33" high.
XU 922-2902 A—(19 lbs.) **39.99**

Save \$10 When You Buy 2-Piece Set. Includes stove/sink unit and refrigerator. Would cost \$89.98 if purchased separately. (38 lbs.)
XU 922-2910 A Set **79.98**

11 Magic Ice Cream Party Set. Food magically changes color when in contact with ice or warm water. Plastic. Made in U.S.A. Ages 3 and up. (3.5 lbs.)
XU 651-4160 A Set **24.99**



13 Deluxe Housekeeping Set. Includes all the necessities shown above. Plastic. Made in U.S.A. Ages 3 and up. (2.50 lbs.)
XU 650-8675 A Set **14.99**



17 Tyco Real Cookin' Watch It Bake! Oven.* Door won't open without special spatula. Set includes cake, frosting, cookie and fudge mixes, pans and more for complete baking. Plastic and metal. Requires one 100 watt light bulb (not included). 110V AC UL listed. Caution electric toy—see page 631. Components made in U.S.A. and imported from Taiwan and Hong Kong. Ages 8 and up. (5 lbs.)
XU 651-9664 A Set **21.99**

14 My Market Play Set. Includes plastic telephone, cash register and 32 pieces of play food. Corrugated fiberboard. About 29x18 x55" high. Unassembled. Made in U.S.A. Ages 3 and up. (15 lbs.)
XU 650-8584 A Set **23.99**

15 Deluxe Shopping Cart. Includes play food boxes and pieces of plastic food. Cart has lower shelf and tripod doll seat. Easy-roll front casters with steel axles. Plastic. 19x13x21" high. Unassembled—no tools required. Made in U.S.A. Ages 3 and up. (4.40 lbs.)
XU 650-8600 A Set **12.99**

16 All-In-One Kitchen Set. Has refrigerator, plastic sink and faucet with pump that recirculates water, and range that has pretend burners and see-through oven door. Shelves for play food. Includes two cups and saucers, fry pan and two covered pots. Corrugated fiberboard. 28x12 x46" high. Unassembled—household tools required. Made in U.S.A. Ages 3 and up. (8 lbs.)
XU 651-1976 A Set **23.99**

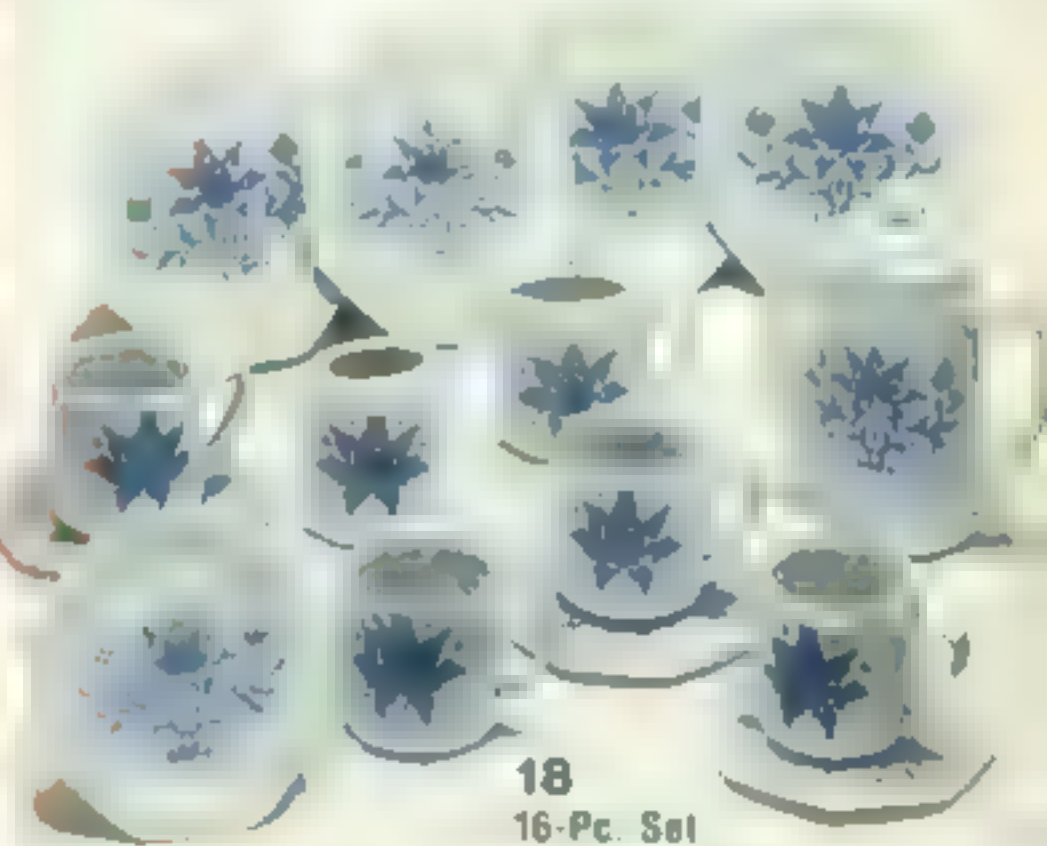

18 Porcelain China Tea Set. Elegant service includes cups, saucers and cake plates for 4 with teapot, sugar and creamer. Imported from China. For ages 8 and up. (3 lbs.)
XU 651-9730 A Set **14.99**

12
35-Pc. Set



12 Continental Breakfast Set with etiquette book. Includes complete tea service for four. Silver-look plastic cart with casters is 14" x11x11" high. Imported from Mexico. Ages 3 and up. (4 lbs.)
XU 651-1349 A Set **19.99**

*Warranted by manufacturer. See page 432 for details.



[14] Includes 32-pc food set.



15
Includes 15-pc food set. Doll not included.



16
Includes 10-pc. cook set.



Cookin' Up A Storm!



A & B STEP 2[®] Kitchenette and Cookie Cupboard. Fully assembled. Sturdy and durable molded polyethylene plastic. Ages 3 and up. Made in U.S.A.

A Kitchenette. Front doors open to a large area with shelf for use as an oven or storage. Play window above counter. Two-burner range sink with faucet, coffee maker, clock with movable hands and cordless telephone. 18" x 18" x 42" high (25 lbs.)

XU 651-4244 A **59.99**

B Cookie Cupboard has full-length door with room for dinnerware. Includes cookie jar (other accessories not included). Four shelves. 21" x 11" x 41" high (16 lbs.)

XU 651-5134 A **49.99**



C Playskool Magic Smoking Grill. Push a button to activate sizzling sound and turn a knob to release smoke (sound and smoke automatically cut off after 40 seconds of play). Includes three utensils that hang on grill, two fluid smoke packets and food as shown with grill. For indoor/outdoor use. Not fully assembled use ordinary household tools. Uses four AA batteries. 12.5" high. Ages 3 and up. Assembled in U.S.A. with parts imported from China. 18 lbs. XU 651-4749 A **39.99**

Sounds like a real grill and it really smokes!

D Dessert Food Set has 51 pieces of assorted play sweets, realistically molded plastic. Imported from China. Ages 4 and up. (2.30 lbs.) XU 651-4764 A 51-Pc Set **19.99**

E Restaurant Set has 50 pieces of goodies! Comes complete with play hot dogs, hamburgers, 6-slice pizza, onion rings, french fries, cheese pickles, onions, tomatoes, lettuce. 16" square tablecloth and more. Plastic. Imported from China. Ages 4 and up. (2.10 lbs.) XU 651-4780 A 50-Pc Set **19.99**

F Ready-To-Grill Set. Comes with play shish kebabs, steaks, lamb chops, cheeseburgers, hot dogs and buns. All appear to have one side cooked and one side uncooked. Plastic. Imported from China. Ages 4 and up. (2 lbs.) XU 651-4772 A 17-Pc Set **19.99**

G Table Top Grill and Saucepan Set. Food changes color when in contact with ice water. Includes range with realistic boiling sound and grill with frying sound. Set includes grill, saucepan, six pieces of color changeable play food and more. Requires two AA batteries and one AAA battery. Imported from Thailand. Ages 3 and up. (3.20 lbs.) XU 651-1067 A Set **22.99**

*Batteries not included—sold on page 562



E 50-piece restaurant set

524 JCPenney



H Ice Age[®] Sno-Cone Machine. Put ice cubes in top, turn crank and out comes shaved ice. Add included flavor mix for a delicious treat. With recipe booklet. Plastic. Approximately 12" high. Imported from China. Ages 4 and up. (2.50 lbs.) XU 651-5290 A **9.99**



Food changes color when you pretend to cook

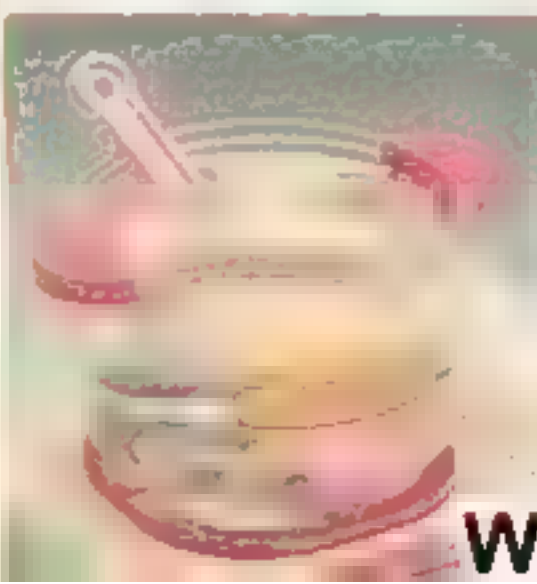



L
34.99



I Kenner Easy-Bake Deluxe Baking and Accessory Set. Perfect for use with Easy-Bake oven (M). Includes cake mixes, frosting, brownie and cookie mixes. Also includes utensils, cookbook and more. Imported from Mexico, food made in U.S.A. Ages 8 and up. (2.50 lbs.)

XU 651-0598 A Set **14.99**

Kenner 1994, a division of Tonka Corp.

J Dirt Devil® Junior Play Upright Vacuum. Really picks up small particles and dust! Working light. Plastic. One vacuum bag included. Requires four C batteries (not included, sold on page 562). 27" high. Imported from China. Ages 5 and up. (3.50 lbs.)

XU 922-1474 A **19.99**

K 60-Piece Lamb Chop Musical Tea Set. Teapot has a musical cover that plays "The Song That Never Ends." Includes four cups, four bowls and four sherbets that change color when ice cubes are put in. Also includes plates, glasses, goblets, sauce pan, skillet and cover, bowl, tray, creamer and sugar bowl with cover. Plastic. Made in U.S.A. Ages 3 and up. (1.95 lbs.)

XU 651-4186 A Set **19.99**

Musical teapot.
Cups and bowls
change color.



M

L The Chef Deluxe Kitchen Set. Everything you need in a kitchen! Contains play microwave, spice rack, stove with four pretend burners and grill, sink with faucet, 2-door refrigerator with shelf and water dispenser in door. Also has a storage cabinet and dishwasher with removable dish rack. Includes colorful labels and 10 pieces of cookware. Durable polyethylene plastic. Not fully assembled, use ordinary household tools. 25x10 1/4 x 37" high. Made in U.S.A. Ages 3 and up. (17 lbs.)

XU 651-9656 A Set **34.99**

M Kenner® Easy-Bake® Oven and Snack Center. Includes warming tray to heat toppings for tasty desserts and snacks. Comes with cake, fudge and frosting mixes, pans, spatula, cookbook and more. Requires one 100-watt light bulb (not included) for baking. 100/120V, AC. UL listed. Caution: electric toy—see page 631. Plastic and metal. Imported from Mexico, food made in U.S.A. Ages 8 and up. (5 lbs.)

XU 651-5241 A Set **22.99**

© Kenner 1994, a division of Tonka Corp.

N All-Together Kitchen and Dining Room Too is made of durable molded polyethylene plastic for long hours of play. Two-sided. Roomy refrigerator with drink dispenser and crisper. Range has knobs that click. Microwave and oven with tinted see-through door. Sink has drain plug and pull-out spray nozzle. Cupboard has clock and cordless phone. Large drop-leaf table 40" high. Includes towel and cooking mitt. Fully assembled. Made in U.S.A. Ages 2 and up. (45 lbs.)

XU 651-0531 A **99.99**

O Two-Chair Set with open-back design so child can carry chair easily. In sturdy molded polyethylene plastic with a wide base for stability. Seat is 11" high. Made in U.S.A. Ages 1 1/2 to 6. (7.50 lbs.)

XU 651-1174 A 2-Pc. Set **24.99**



N





1 Playtime Wardrobe. Turquoise metallic dress with boa and pearls. Vibrant pink dress with sheer wrap and flowers. Nylon dresses fits sizes 3-7. Made in U.S.A. Ages 3 to 7. (3 lbs.)
 XU 922-0898 A Set **19.99**



2 Fisher Price® All-In-One Vanity. Three-sided vanity with necklace, perfume bottle, lipstick and blush brush for dressing up. Features a shatter-resistant, full-length mirror and portable play phone. Polypropylene. 24x29x41" high. Stand is 11" high. Not fully assembled—household tools required. Made in U.S.A. Ages 3 to 7. (23.50 lbs.)
 XU 651-4368 A **74.99**



24.99
Treasure Box with "Magical" Rocks

3 Treasure Rocks Treasure Box. Turn rocks into beautiful jewels. Magic ring opens secret compartment for storing those special jewels. Includes 100 rocks and a magic revealer. Plastic. Made in U.S.A. Ages 4 and up. (3 lbs.)
 XU 922-0906 A **24.99**



5 Talk 'N View Magic Mirror is a choice of two favorite characters. Press button on handle and see and hear the characters as they say one of five lines from their movies. Shatter-resistant plastic mirror. Requires two AA batteries (included). Ages 5 and up. Imported from China. (2 lbs.)
Styles: 01 Snow White 02 Beauty and the Beast
 XU 651P5126 B Each **19.99**

The Walt Disney Company

4 ParentBanc Kit. Teach your children how to manage money! Parent acts as banker—notes, deposits and cashes checks for children. Includes nylon wallet, checkbooks, calculator and instructions. Assembled in U.S.A. domestic parts and parts imported from Taiwan. Ages 6 and up. (1 lb.)
 XU 651-4517 A **11.99**



6 Mattel® Glitter Hair Barbie® Styling Head with make up. Comb applicator distributes gel onto hair. Cosmetic case and accessories included. Plastic and nylon. Imported from China. Ages 4 and up. (3.25 lbs.)
 XU 651-9649 A White
 XU 651-4806 A Black
 XU 651-4863 A Hispanic Each **19.99**
 © 1994 Mattel, Inc.



7 Pretty Girl 27-Piece Cosmetics Case includes real cosmetics: blush, eye shadow, lipstick, nail polish, perfume and more. Plastic with safety mirror. Imported from Taiwan. Ages 8 and up. (1.60 lbs.)
 XU 651-4905 A Set **19.99**

19.99
Cosmetics Set



8 Petite Miss® Designer Collection Makeup Set. Complete make-up kit in a fold-out compact with acrylic mirror. Also includes smaller travel compact with eyeshadow, blush and brushes. Set comes with peel-off nail polish and lipstick. Imported from Taiwan. Ages 5 and up. (1 lb.)
 XU 922-0872 A White
 XU 922-2993 A Oriental
 XU 922-2985 A Black
 XU 922-3009 A Hispanic **14.99**



9 Look 'N Pretty Deluxe Vanity with break-resistant mirror and hair accessories. Table is 27x13x30" high. Stool is 11 in. high. Durable plastic. Not fully assembled—household tools required. Made in U.S.A. Ages 3 and up. (8 lbs.)
 XU 650-9749 A **19.99**

10 Make-Up Oven. Blend scented colors, bake them and create the right look for you. Includes cosmetics (base and tints for eyes, cheeks and lips), applicators and storage containers. Instructions included. Requires six "AA" batteries (not included, sold on page 562). Plastic. Imported from China. Ages 8 and up. (2 lbs.)
 XU 651-4418 A **17.99**



*Toys all year 'round!
 From August to August.
 Save this catalog and order toys
 till Aug. 7, 1995.*

11 Pop 'N Pretty Glamour Play Set includes shoes, hat and pop-together jewelry pieces to let kids mix-and-match and create all sorts of looks. Imported from China or Hong Kong. Ages 4 and up. (3.20 lbs.)
 XU 651-4525 A Set **24.99**



24.99
Pop 'N Pretty Glamour Play Set

44.99
Glamour Girl Beauty Salon



12 Hair Vanity Set. Features play hair dryer, curling iron accessories and vanity with play cosmetics. Plastic. Imported from China. Ages 3 and up. (3.5 lbs.)
 XU 922-0864 A **16.99**

13 Glamour Girl Salon. Includes chair. Work area has sink, play hair dryer and more. Polyethylene plastic. 21x39" high. Unassembled—household tools required. Imported from Canada. Ages 2 and up. (23 lbs.)
 XU 651-5076 A **44.99**



Makes 11 complete outfits

1



19.99

Original Sewing Machine



Dolls not included



3

1 Party Queen Sewing Kit. Teaches basic sewing—can be used for hand or machine sewing. Makes 11 complete outfits which can be mixed and matched in 45 different ways. Outfits fit 11 1/2" dolls. Includes patterns printed on washable polyester and cotton knit fabric. * Made in U.S.A. Ages 7 and up. (0.60 lb.) XU 651-4301 A 15.99

2 Old-Fashioned Singer® Chainstitch Toy Sewing Machine. Traditionally styled in plastic housing. Makes chainstitch with hand or foot-pedal operation. Includes thread, needles and instructions. * 6 1/4" x 7" high. Requires two D batteries. ** Imported from China. Ages 6 and up. (1.50 lbs.) XU 651-4715 A 19.99

3 Child's Sewing Basket and Accessory Kit. Includes accessories shown, plastic organizer tray and instruction booklet. * Hand-woven polypropylene cord basket with fabric cover. 9x7x4" high. Imported from Thailand, Korea or China. Ages 7 and up. (1.80 lbs.) XU 651-4137 A 14.99

4 Singer Zigzag Toy Sewing Machine. Makes zigzag chainstitch and straight stitch with hand or foot-pedal operation. Includes sewing light, spool holder, tension knob and removable storage drawer. Comes with thread, needle and instructions. * 9" x 6 1/2" high. Sewing machine requires two D batteries. ** Electric scissors require two AA batteries. ** Plastic. Imported from China. Ages 6 and up. (1.80 lbs.) XU 651-4533 A 29.99

5 Singer Toy Sewing Machine. Makes a strong, tight lockstitch. Two speed controls and stitch settings, tension dial, standard circular hobbin, foot-pedal control, needles, thread, instruction booklet. * 11 1/4" x 8" high. Requires three D batteries. ** Also operates on household current with AC adapter [6]. Plastic. Imported from China. Ages 7 and up. (3.50 lbs.) XU 650-8899 A 44.99

6 Battery Eliminator/AC Adapter for [5]. 110V AC UL listed. Caution: electric toy—see page 631. Imported from China. (1.25 lbs.) XU 651-0408 14.99

* Adult supervision recommended
** Batteries not included, sold on page 562

29.99

Zigzag Toy Sewing Machine 4



Electric scissors included.



44.99

Lockstitch Toy Sewing Machine



16.99

Lil' miss executive set

7

Mobile phone with busy signal, redial and more



7 Lil' Miss Executive Set for the career girl. Battery-operated mobile telephone, vinyl briefcase, message center, address book and everything shown. Requires two AA batteries. ** Imported from China. Ages 6 and up. (1.50 lbs.)
XU 651-1216 A Set **16.99**

29.99

Dressing Table

10



8 Jewelry Set. Includes cross pendant on 16" long black cord and three pairs of pierced earrings: pearl, gold-plated and rhinestone. Stainless steel posts. Gift case included. Imported from Korea. (1 lb.)
XU 651-4467 A **9.99**

9 Watch and Jewelry Sets. A JCPenney Exclusive! Includes quartz watch (battery included), pendant necklace, bracelet and earrings. Imported from China. Ages 3 and up. (1 lb.)

Styles: 01 Barbie. 02 Lamb Chop
XU 651P4475 **19.99**

10 Dressing Table with lights, music and drawers for storage. Includes 7 1/2" high stool plus pretend hair dryer and perfume bottle, brush and hair accessories. Requires six AA batteries. ** Plastic. Imported from China. Ages 3 and up. (11 lbs.)
XU 651-1299 A **29.99**

11 Fantasy Wardrobe Trunk. Mix 12 wardrobe pieces to create at least 25 different ensembles. Includes model, actress, bride, princess and ballerina. Washable polyester or nylon fabrics. Sturdy cardboard storage trunk. Hat imported from Philippines, shoes, boa, necklaces, and flower imported from China, wardrobe made in U.S.A. Ages 3 to 7. (7 lbs.)
XU 651-5266 A **34.99**

12 Barbie® Wall Watch. ABS plastic, 7 1/2 x 35" long. Uses one AA battery (included). Imported from China. Age 5 and up. (2 lbs.)
XU 651-4442 A **14.99**

©1994 Mattel, Inc.

** Batteries not included, sold on page 562



34.99

Fantasy Trunk

11 12-pieces create 25 outfits

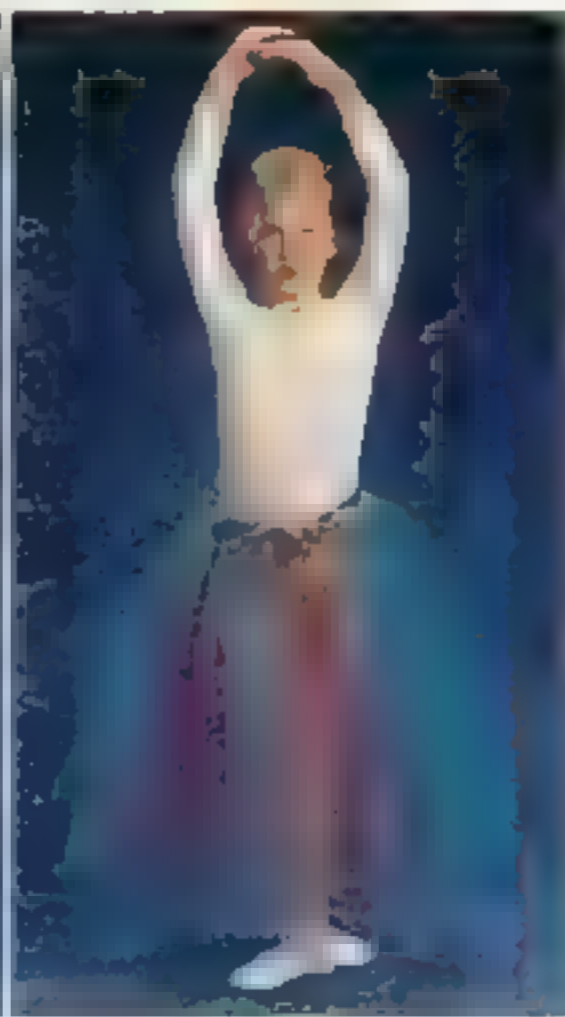

12

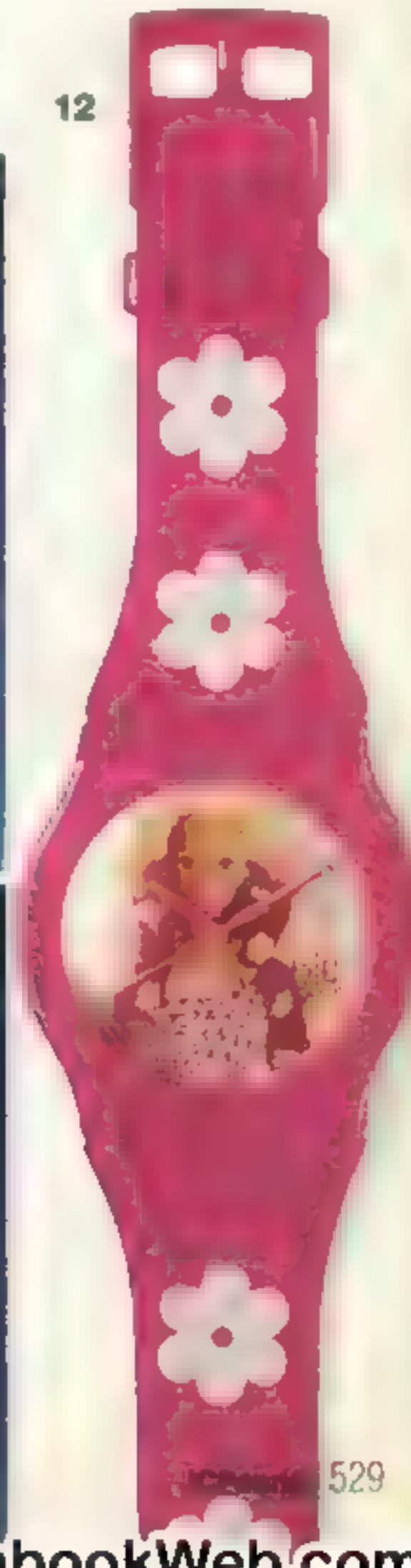

529

49.99

Bookcase/
Toy Chest

1



2 Little Tikes® Giant Toy Box. Has seven cubic feet of storage space. Removable  for easy access. Can use as a bench. Plastic. 38x24x22" high. Made in U.S.A. Ages 2 and up. (12 lbs.)
XU 658-0856 A Pink
XU 658-0872 A Blue. **39.99**

2

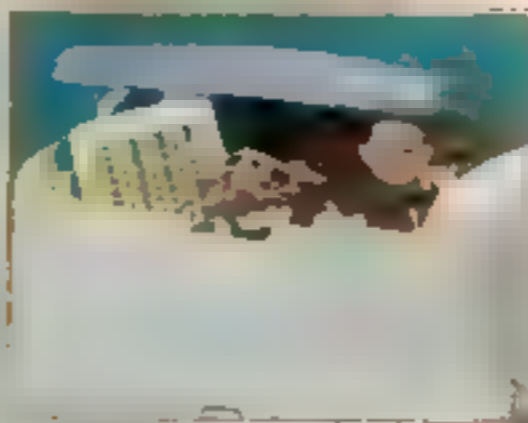

3 Carousel 3-Pc. Table and Chairs Set. * Wood and wood products construction with melamine chair back panels. ** Table is 24" diameter, 18 1/4" high. Chair seats are 10 3/4" from floor. Made in U.S.A. Ages 3 to 8. (23 lbs.)
XU 658-0716 A. Set **44.99**

2

1 Carousel Bookcase/Toy Chest. * Sliding chalkboard doors. Large capacity storage area. Two shelves for books or toys. Wood and wood products construction. ** 32x17 1/2 x 32" high. Made in U.S.A. Ages 3 and up. (26 lbs.)
XU 658-0831 A **49.99**

4 Carousel Desk and Chair Set. * Wood and wood products construction. ** Desk is 28x16x30" high. Chair seat is 10 3/4" from floor. Made in U.S.A. Ages 3 to 8. (15 lbs.)
XU 658-0849 A. Set **49.99**

4



3



7 Artist's Easel. Paper roll at top holds standard 18" wide paper. Chalkboard is 22x40" high. Comes with roll of paper, chalk, eraser, paints and brush. Folds for easy storage. Maple. A-frame is 52 1/2" high. * Made in U.S.A. Ages 3 to 10. (12 lbs.)
XU 658-0708 A. **29.99**

5 Wood and White Bookcase/Toy Chest. Wood rails, two shelves and sliding doors. Sturdy wood and wood products construction. * 33x18x38" high. Made in U.S.A. Ages 1 1/2 and up. (36 lbs.)
XU 658-0070 A. **49.99**

6 Only Till January 3, 1995. Save \$10 on Wood and White Table and Chairs Set. * After. Order at Reg. Price. All wood. Clean with damp cloth. Table is 24x24x20" high. Chair seats are 12" from floor. Made in U.S.A. Ages 2 to 6. (29 lbs.)
XU 658-1425 A. After 1/3 Set \$59.99
.  1/3 Set **49.99**

See footlines on facing page
Toys and books not included with items on this page

© 1994 Children's Television Workshop. Sesame Street Characters. © 1994 Jim Henson Productions, Inc. Sesame Street and the Sesame Street sign are trademarks and service marks of the Children's Television Workshop.

Save \$10
only till 1/3/95

Table & Chairs Set

6



5



29.99
Art Easel

7





8



9



10

Paint jars shown above not included.

12



22.99
Big Play Desk

13

8 5-Pc. Table and Chairs Set. * Rounded corners. Table is 28x28x19" high. Chairs stack easily for storage. Seats are 12" from floor. Durable wipe-clean plastic. ** Made in U.S.A. Ages 18 months to 10 years. (20 lbs.) XU 658-3579 A Set **59.99**

9 Bookcase/Toy Chest. * Sliding doors for use with wipe-off crayons or markers. Crayons and markers not included. Large capacity storage area. Shelves for books and toys. Wood and wood products construction. ** 37"x18x38" high. Toys, books and portable stereo not included. Made in U.S.A. Ages 3 and up. (26 lbs.) XU 658-0898 A **49.99**

10 3-in-1 Deluxe Art Easel. * Chalkboard on one side, wipe-off crayon surface on the other. Plastic storage troughs. Wood products and plastic design. ** Includes wipe-off crayons, chalk, eraser, washable paints, cup and paper. 23"x27x44" high. Adjustable height. Made in U.S.A. Ages 3 and up. (10 lbs.) XU 658-0864 A **29.99**

11 Barney® Paint Accessories. Includes six spill-resistant paint pots (paint not included), three long-handled brushes and one vinyl smock. Imported from China. Ages 2 to 5. (2.25 lbs.) XU 672-6244 A **14.99**

12 Puppet Show/Easel. It's a puppet theater, box office, storefront, lemonade stand and more! Functioning easel. Chalkboard on front for announcements. With backdrops, puppets, six broad tip markers and playbook. 27"x18x38" high. ** Imported from Canada. Ages 3 to 12. (8.75 lbs.) XU 658-0930 A **49.99**

13 Steven Big Play Desk. A creative play and study center. Lift-up tray has lots of storage beneath. Also has storage for pencils and crayons. Sturdy molded plastic. Snap together assembly, no tools required. * 30" x19" x22 1/2" high. Made in U.S.A. Ages 2 to 5. (12.50 lbs.) XU 658-1185 A **22.99**

* Warranted by manufacturer. See page 432 for details.
** Unassembled - household tools required.



1 The Flintstones Bookcase/Toy Chest.* Features chalkboard writing doors and two storage shelves. Accented with hardwood. Sturdy wood and wood products construction. 32x17 1/2 x 32" high. ** Made in U.S.A. Ages 3 to 8 (26 lbs.). XU 658-0955 A. **59.99**



2 The Flintstones Storage Cart. Roomy toy box on wheels makes cleaning up easy. Smooth rolling plastic casters. 24x15 1/2 x 17" high. ** Wood and wood products. Made in U.S.A. Ages 3 to 8 (11 lbs.). XU 658-0989 A. **29.99**



3
19.99
Play Picnic Table

3 The Flintstones Table and Chair Set.* Table wipes clean with a damp cloth. Sturdy wood and wood products construction. Table is 18x24x18 1/2" high. ** Chair seats are 12" from floor. Made in U.S.A. Ages 3 to 8 (23 lbs.). XU 658-0971 A. **49.99**

4 Hardwood Fun Table Jr.* Textured surface top works with all major brand standard size connecting blocks. Center storage area with net. Wood and plastic construction. 31x15x16" high. ** Optional top [5] sold at right. Blocks shown not included. Made in U.S.A. Ages 2 and up (18 lbs.). XU 658-1466 A. **99.99**

Save \$10 When You Buy Fun Table Jr. [4] with Fun Table Jr. Top [5]. Would cost \$139.98 if purchased separately. State both catalog numbers when ordering. **129.98**

Save \$10
When You Buy
[4] with Table
Top [5]

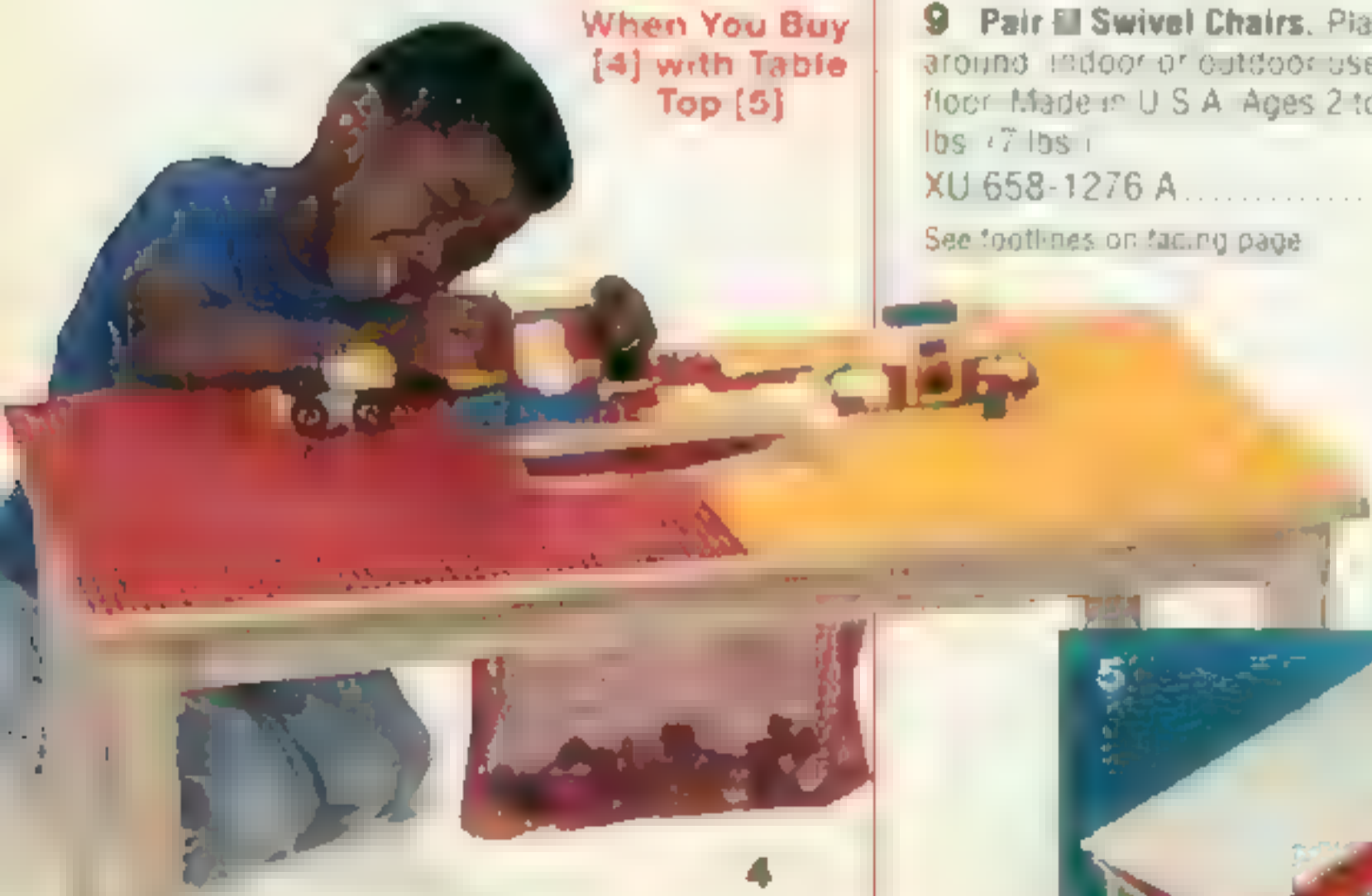

New

The Flintstones Bookcase, Storage Cart and Table Set

Accessorizing toys are not included.

5 Fun Table Jr. Top.* Sturdy laminated cover for Play Table [4]. Locks into place to convert textured top of play table to smooth surface. Easy wipe off surface. 31x15x16" high. Made in U.S.A. (11 lbs.). XU 658-1474 A. **39.99**

6 Picnic Table. Great fun for kids indoors or out. Perfect for parties, coloring and more. Seats up to four children. Sturdy plastic. 28x32 1/2 x 18 1/2" high. ** Made in U.S.A. Ages 3 and up (13 lbs.). XU 658-1003 A. **19.99**

7 Play Table.* Textured surface top works with all major brand standard size connecting blocks. Center storage area with net. Removable legs for easy storage. Plastic construction. 26x26x20" high. ** Optional cover void below [8]. Blocks shown not included. Made in U.S.A. Ages 2 and up (13 lbs.). XU 658-1029 A. **59.99**

8 Play Table Cover.* Provides smooth surface for Play Table [7]. Use play table for homework or other activities. 26" square. Made in U.S.A. (5 lbs.). XU 658-1037 A. **19.99**

9 Pair of Swivel Chairs. Plastic chairs swivel all around. Indoor or outdoor use. Seats are 12" from floor. Made in U.S.A. Ages 2 to 7 years. up to 100 lbs. (7 lbs.). XU 658-1276 A. **Pair 14.99**

See footnotes on facing page

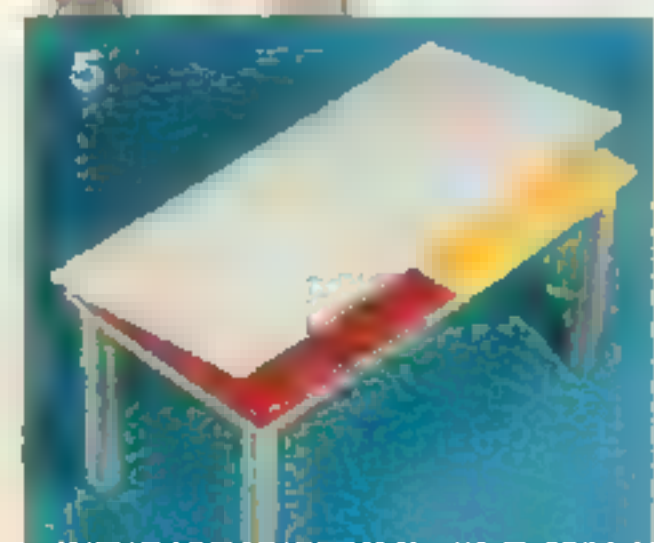

10 Five-Piece Table and Chairs Set. All pine, except tabletop and chair seats are woodgrain melamine. Protective coating for easy clean-up. Table measures 20x30x20 in. high. Chair seats are 12" from floor. * Made in U.S.A. Ages 3 and up (35 lbs.)

XU 658-0641 A Set **79.99**

11 Three-Piece Table and Chair Set. Storage area under table top. Wipe-off marker surface. Double wall plastic construction. Table measures 23½x23½x18 in. high. Chair seats are 11 in. from floor. ** Imported from Canada.

Ages 2 to 7 up to 150 lbs. (17 lbs.)

XU 658-1482 A Set **29.99**



11

12 Thomas the Tank Engine Toy Cart. Moves on rolling plastic casters. Sturdy wood and wood products construction. 24x16½x23½" high. ** Toys shown not included. Made in U.S.A. Ages 1½ and up. (12.20 lbs.)

XU 658-0104 A **29.99**

13 Easel. Chalkboard reverses to wipe-off marker surface. Plastic and steel construction. Has paper holder and removable tray. About 22½x25x48" high. ** Folds for easy storage. Art supplies not included. Imported from Canada. Ages 2½ and up. (14 lbs.)

XU 658-1490 A **19.99**

12 **29.99**
Thomas the Tank Engine
Toy Cart

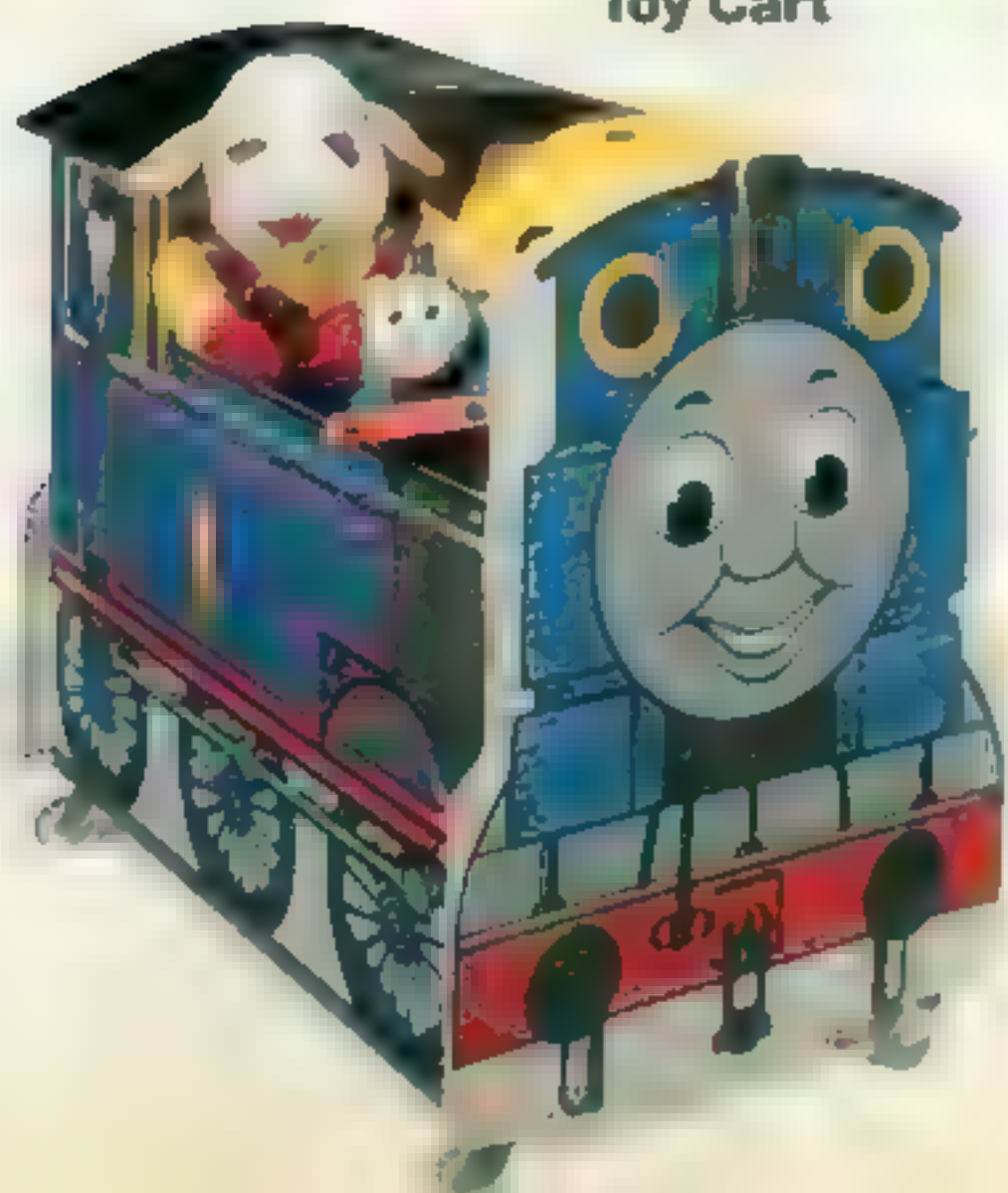

14 Little Tikes® Storage Center. Lots of space for toys, sporting equipment—even gardening tools! Elevated base. Use indoors or out. Sturdy plastic. 48x22x42" high. ** Unassembled—no tools required. Made in U.S.A. Ages 1½ and up (52 lbs.)

XU 658-1706 A **79.99**

15 Train Bookcase/Toy Chest. Features sliding doors, large storage area and two display shelves. Wipe clean surfaces. Of wood and wood products. 17½x32" high. ** Made in U.S.A. Ages 3 to 8 years. (26 lbs.)

XU 658-0997 A **49.99**



14

16 Thomas The Tank Engine Bean Bag Chair. Colorful graphics on easy-to-clean PVC shell. Filled with polystyrene beads. 64" seating circumference. Assembled in U.S.A. (5 lbs.)

XU 658-1078 A **18.99**



13

19.99
Artist
Easel

*Warranted by manufacturer. See p. 432 for details.

** Unassembled—household tools required.

Accessorizing toys shown
are not included.

15



16





Durable Wood Play Furniture



1 to 3 Jenny Lind Furniture. * Hardwood with walnut finish. Imported from China. Ages 3-7

1 Deacon's Bench/Toy Box. Hinge holds lid open in any position. 30 x 17 x 29 1/2" high (38.80 lbs.)

XU 658-4486 A **59.99**

2 Rocking Chair. 21x16 1/2 x 28 1/2" high. Chair seat is 12" high (12.60 lbs.)

XU 658-4478 A **39.99**

3 Three-Piece Table and Armchairs Set. Table is 27x21x21 1/2" high. Chair seats are 12" high (44 lbs.)

XU 658-4460 A Set **89.99**

4 to 8 Solid Pine Furniture. * Sturdy, solid and sized for kids. Imported from Chile. Ages 3 and up

4 New! Pine Vanity. Country hearts decorate pull-out drawers. High-quality plastic mirror. Made of solid pine. Stool seat 13 3/4" high. 29x12 1/2 x 37" high (21.50 lbs.)

XU 658-1508 A **69.99**

5 Roll-Top Desk and Chair Set. Desk has lots of storage and writing space. 27x18x33 1/2" high. Chair seats are 12" high (26 lbs.)

XU 658-0112 A Set **69.99**



6 Spindle Toy Chest/Bench. Lots of storage space. Lid support. Measures 31 1/4 x 16 1/2 x 26" high (22 lbs.)

XU 658-1128 A **59.99**

7 Three-Piece Table and Chairs Set. Traditional colonial styling. Table measures 24x24x20" high. Chair seats are 12" high (28 lbs.)

XU 658-4114 A Set **69.99**

8 Colonial-Style Rocker. Measures 21x13x27" high. Chair seat is 12" high (12 lbs.)

XU 658-4098 A **29.99**

8
29.99
Colonial Pine Rocker

*Unassembled—household tools required.



New

11

11 Reversible Artist's Easel for kids. Has chalkboard on one side and wipe-off crayon surface on the other. Includes chalk and eraser. 30x16x43" high. Made in U.S.A. Ages 3 to 10. (8.50 lbs.)
XU 658-1045 A **19.99**

12 Little Tikes Organizer Desk. * Large storage drawer, sturdy shelf and pencil wells. Measures 25x20 1/2 x 35 1/2" high. Sturdy, easy-to-clean plastic. Made in U.S.A. Ages 4 to 8. (22 lbs.)
XU 658-1516 A Pink **54.99**



9
Rocker comes in pink or blue

10

For Little Ones

9 & 10 Little Tikes® Furniture. * Kid sized. Sturdy, easy-to-clean plastic. Made in U.S.A. Ages 2 to 6.

9 Rocking Chair has a wide base for extra stability and a molded-in handle. 24x15x23" high. (8.20 lbs.)

XU 658-1060 A Pink **24.99**

XU 658-4817 A Blue **24.99**

10 Bench/Toy Box. Seats two children. Lots of storage space for toys, games, dolls and more. Lift-off lid. 34x23x27" high. (24.30 lbs.)

XU 658-1052 A Pink **49.99**



39.99

5-Pc. Table and Chairs Set

13



12

New

13 Empire of Carolina Five-Piece Pink or Blue Indoor/Outdoor Table and Chairs Set. * Smooth, rounded corners. Chairs swivel around and have 9" high seats. Table measures 24x24x19" high. Sturdy plastic. Made in U.S.A. Ages 2 to 7. (20 lbs.)

XU 658-1193 A Pink Set **39.99**

XU 658-4593 A Blue Set **39.99**

14 Little Tikes Bookcase/Toy Chest. * Open-track sliding doors cover large-capacity toy box. Shelves for books and toys. Plastic. 30x21x37" high. Made in U.S.A. (30 lbs.)
XU 658-1524 A **74.99**

* Assembly required—household tools required. Instructions included.



11

9



13
5-pc. set

[9] and [13] come in blue or pink!



14

New

JCPenney 535

WishbookWeb.com

59.99
Soccer Game

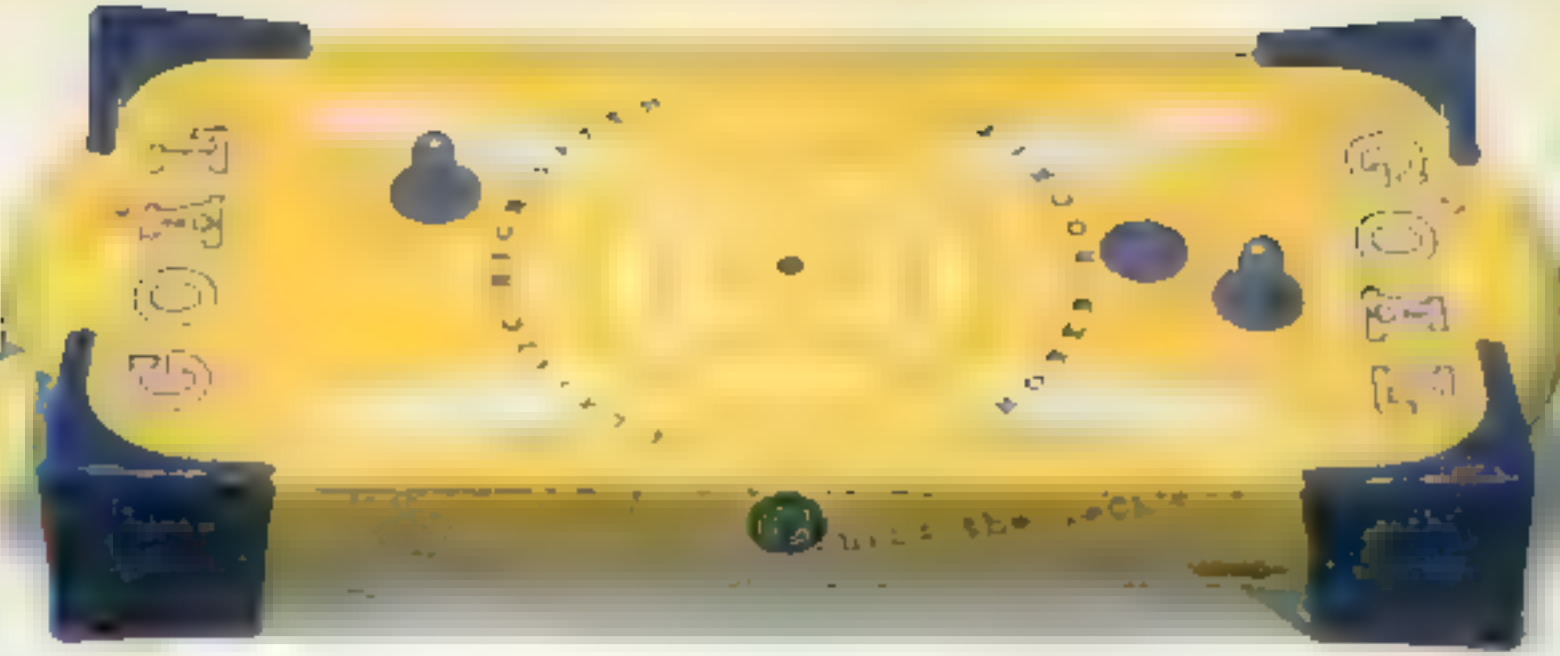

1 Carrom Hover Hockey. Table top electric model has fast puck-chasing action created by a blown cushion of air. Includes puck, controllers and decals. 44x21x7". Fully assembled. Wood and plastic. Assembled in U.S.A. of domestic and imported parts from Taiwan. Ages 8 and up. (20 lbs.)
XU 658-1607 A **49.99**

2 Soccer Game. Wooden frame with detachable lacquered steel legs. Fully sprung action bars and specially designed base to alleviate ball resting in corners. Players designed to block, dribble and shoot are securely fixed on action bars. 37"x25"x31". Imported from France. Ages 3 and up. (16 lbs.)
XU 658-1557 A **59.99**

3 World Cup Championship Rod Hockey. 8 six-player teams, 2 goals, 2 pucks and decals. Tubular steel legs. 41"x20"x33". Plastic. Ages 5 and up. Assembled in U.S.A. of parts imported from China. Ages 5 and up. (17 lbs.)
XU 658-1573 A **69.99**

4 PT-50 Pool Table Set. Heavy-duty 3/4-in. play surface. 1/2-in. side panels, cloth-covered top, steel legs with braces and decorative support panels. Cabinet fully assembled. Comes with complete set of balls, two cue sticks, chalk and triangle. 49"x25"x32" high. Constructed of wood and wood products with rich woodgrain finish. Assembled in U.S.A. of parts imported from China. Ages 8 and up. (46 lbs.)
XU 658C0658 A **109.99**



109.99
PT-50 Pool Table

4
Table is over 4 ft. long.



Heavy-duty Lock Frame construction with aluminum corners for positive stability and protection

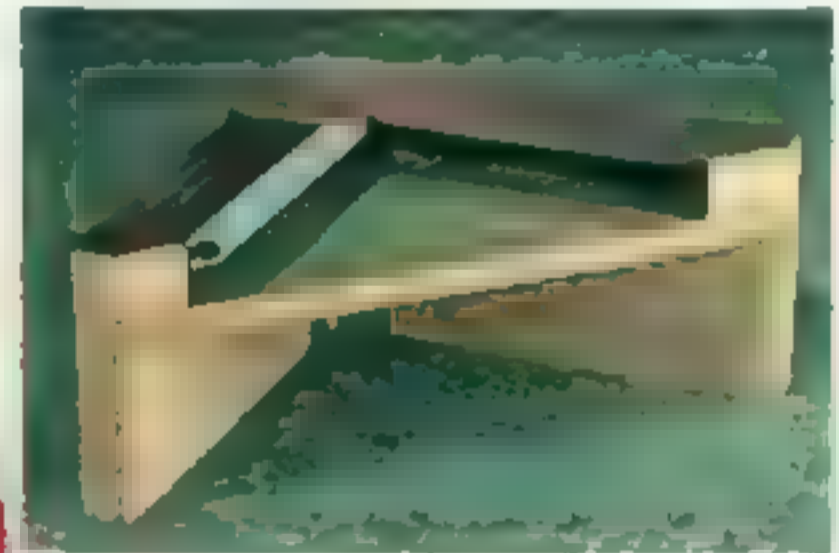
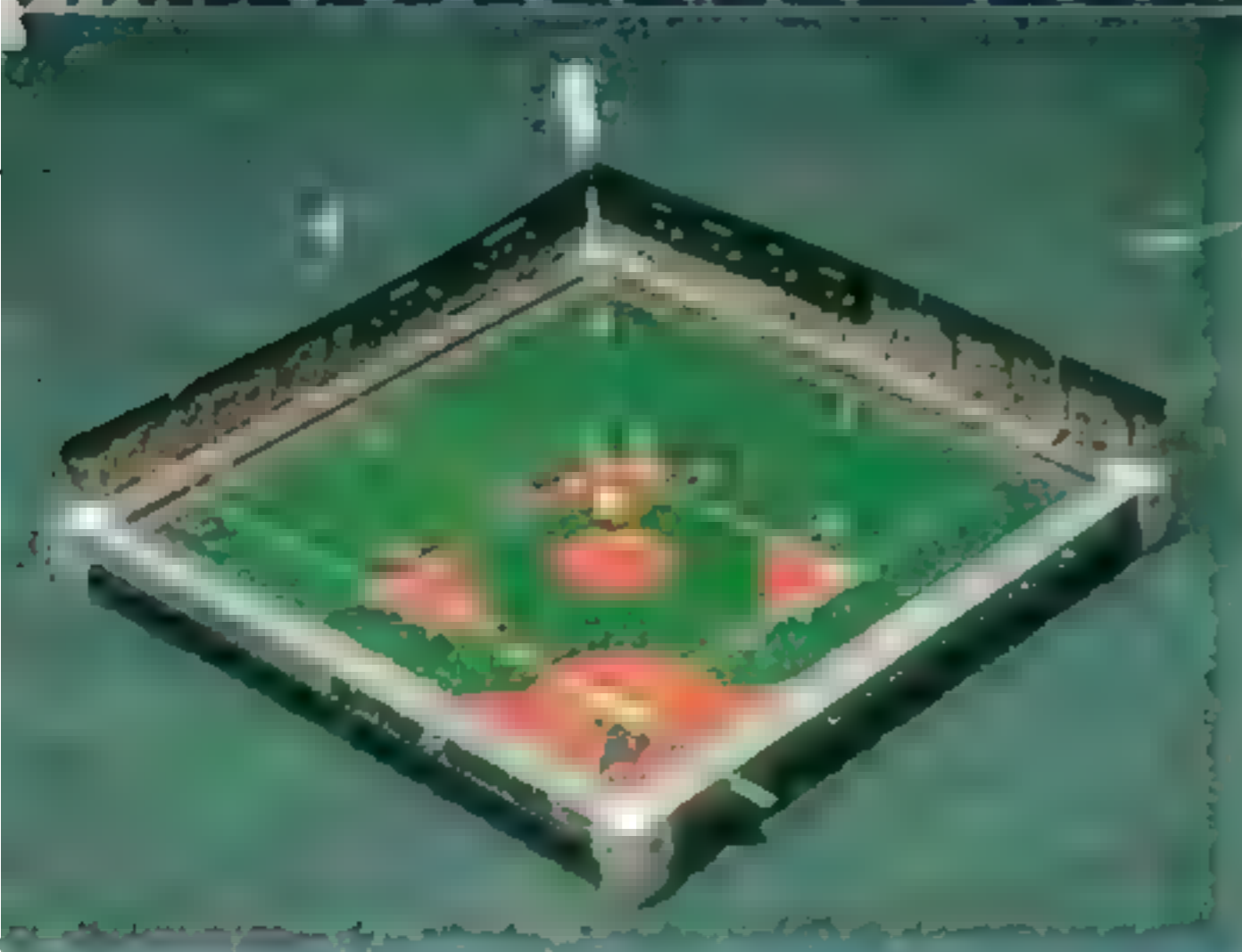

Table Games



New **29.99**
Pool Table Set

8
Legs
Fold For
Easy
Storage

5 NFL® Official Super Bowl Electric Football. Features total team control! Has 22 offensive and defensive players that can be set to run in any direction, including two triple-threat quarterbacks that kick, pass and run. Teams painted in official NFL uniforms. Includes adjustable scoreboard, magnetic 1st down marker and 10-yard chain. 35" x 18" x 2" high. Steel and plastic. * Made in U.S.A. Ages 7 and up. (6 lbs.)
XU 658-1201 A **49.99**

6 Electric Baseball.* This realistic baseball game features total pitching and batting control. The scoreboard shows team score, inning, balls, strikes and outs. 19" x 19" x 2". 110V, AC. UL listed. * Made in U.S.A. † Ages 8 and up. (4 lbs.)
XU 658-0559 A **39.99**

7 Power Play Hockey.* Smooth-gliding control rods make this hockey action as smooth as the real thing. Uniformed players, overhead scoreboard, plastic goals with goal light indicators, and remote action puck ejectors. Approx. 36" x 17" x 14" high. Imported from Canada. † Ages 4 and up. (9.40 lbs.)
XU 658-1599 A **39.99**

8 Pro Time Jr. Pool Table. Live action bumpers and regulation single-end ball return. Extra-thick felt playing surface. Plastic legs and supports. Comes with 16 colored 1-in. balls. 38" x 21" x 27". Made in U.S.A. † Ages 5 and up. (18 lbs.)
XU 658-1581 A **29.99**

9 Quick Shot. Shoot to score and defend your goal! Fast action, rapid fire game play. High impact break resistant construction. Plastic. Colorful game board. 18" x 21" x 30". Made in U.S.A. † Ages 4 and up. (30 lbs.)
XU 658-1540 A **19.99**

*Warranted by manufacturer. See page 432 for details.

**Caution: electric toy—see page 631.

†Not fully assembled—household tools required, instructions included.

Choose Our Convenient
In-Store Pick Up
or Home Delivery!
1-800-222-6161



Ultimate Air Arcade

4 Air-Powered Games In One



1 Buddy L® Ultimate Air Arcade.® The first all air-powered multi-game table that plays four exciting games: AIR-SLAP SHOT, indoor action sport with puck that slides on a cushion of air. Shoot at opponent's goal and score. AIR-RICCHET, bank the puck off each corner and slam into opponent's goal. AIR-TARGETS, pop-up targets snap into goal on table and show the hit. AIR-CURCKSHOT, place large puck in center of table, load puck shooters and shoot sending small puck across the table, putting the large puck into the goal. Puck glows in dark. Table is plastic with steel legs. Approximately 52x32x29" H. 110-120V AC UL listed. Made in U.S.A. of domestic parts and parts imported from China. Ages 8 and up. (47 lbs.)
XU 658C1615 A **129.99**

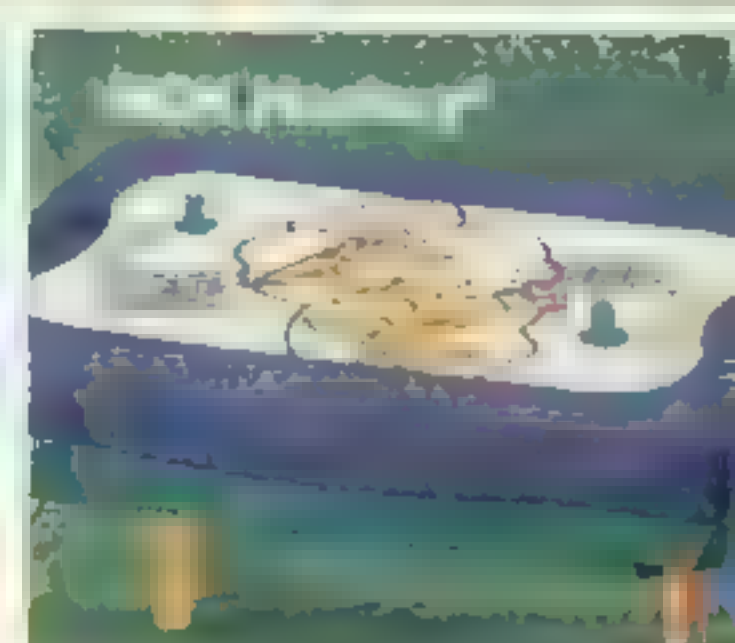
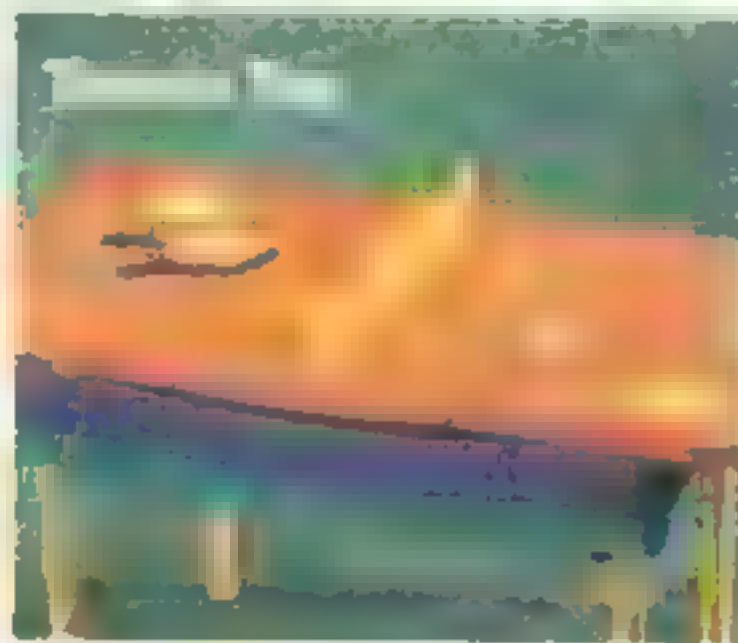

2 Carrom® Fun System. Up to 4 people can play 2 different games at one time. Playing pieces fit on base for storage. Top flips for pool or hockey, additional surface for table tennis. Comes with 16 pool balls, 2 cue sticks, ball rack, 2 NQK Hockey sticks, puck, 2 paddles, 2 table tennis balls, net and 4 legs. 54x31x33" high. Plastic. Made in U.S.A. some parts imported from Belgium and Taiwan. Ages 8 and up. (60 lbs.)
XU 658C0435 A **169.99**

3 Fisher-Price® Triple Arcade. Three arcade-style games in one: Skee-Ball, basketball and pinball. All games feature electronic scoring for 1 to 4 players. Easily converts from game to game. Accessories store with table. 56x25x20" H. Plastic and steel. Assembled in U.S.A. of domestic parts and parts imported from China. Ages 7 and up. (65 lbs.)
XU 658C0450 A **\$17 mo. or 299.99**



4
Includes 2
deluxe cue
sticks and pool
balls plus
accessories
shown below.

Sale **109.99**
Quadruple Play
Pool Table

Save **\$10**

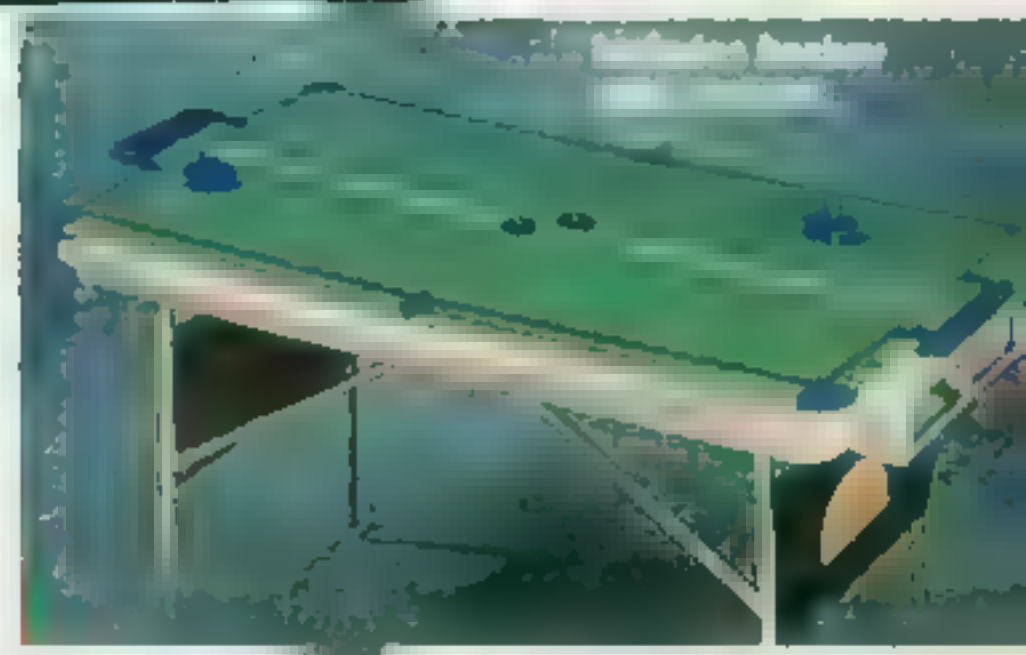
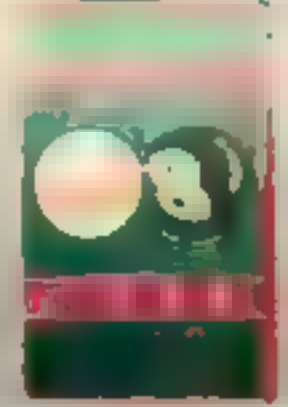

Cue in on Action and Fun with 4-in-1 Pool and Games Table!

4 Only Till January 3, 1995. Save \$10 on Quadruple Play Pool Table. After Order at Reg. Price. Four exciting games in one! Large, deluxe fold-up pool table has felt playing surface with added play board for table tennis, hockey and bowling. 54x30x31" high. Plastic with sturdy metal legs. Not fully assembled—household tools needed to attach legs. Made in U.S.A. Ages 5 and up. (50 lbs.)†
XU 658C0229 A After 1/3 \$119.99, till 1/3 **109.99**

*Warranted by manufacturer. See page 432

**Not fully assembled—household tools required.

†Delivery Class C—see page 755 of our Fall '94 Catalog

WishbookWeb.com



Girl's

1
29.99
Chicago®
Jetstreamer
Junior



2
34.99
Chicago
Medalist®
Junior

3
39.99
Zoomlite Junior
with Protective
Pack



Women's

Men's

4
34.99
Zoomlite
Adult



8
19.99
82
01
9



5
39.99
Decathlon®
Adult



6
79.99
California Pro
TXT-500
Adult



10
19.99
or
29.99



7
99.99
Chicago
Z-6000
Adult

1 to 7 Junior and Adult Skates. [2], [5] have parts imported from Taiwan and China, assembled in China. [3], [4] imported from Thailand. [1], [6], [7] imported from Taiwan. See IMPORTANT NOTE about sizes below.

| Skate | Boot/Liner/Closure | Special Features | Chassis | Wheels | Bearings | Sizes | Catalog Number | Wt (lbs.) | Price |
|-------|--|---|-----------------------------|--------------------------------------|----------|---|--------------------------------|-----------|-------|
| [1]* | TPE† 2-pc. fully molded/nylon liner/buckle lace | 2-pc. boot offers comfort | Aerodynamic Rink safe | 60mm Spoke PVC 88A | 608Z | Boy's 1, 2, 3, 4, 5 ** Girl's 1, 2, 3, 4, 5 ** | XU 821-0015 B XU 821-0021 B | 4.80 | 29.99 |
| [2]* | TPE† 1-pc. fully molded/nylon liner/3 buckle | 3-buckle for easy on/off | Aerodynamic Rink safe | 60mm Spoke Pv 88A | 608Z | 1, 2, 3, 4, 5 ** | XU 821-0049 B | 6.00 | 34.99 |
| [3] | Polypropylene molded shell/nylon liner/buckle lace | Comes with protective pack | Aerodynamic Rink safe | 60mm polyurethane 88A | 608ZB | 1, 2, 3, 4, 5 ** | XU 821-0056 B | 3.00 | 39.99 |
| [4] | Polypropylene Moulded shell/nylon liner/buckle lace | 2-pc. boot for comfort | Aerodynamic Rink safe | 70 mm polyurethane 88A | 608ZB | Men's 6, 7, 8, 9, 10, 11, 12 ** Women's 5, 6, 7, 8, 9, 10 ** | XU 821-0106 B XU 821-0114 B | 3.50 | 34.99 |
| [5]* | TPE† 1-pc. molded ventilated/nylon, PVC liner/3-buckle | 3-buckle for easy on/off | Aerodynamic Rink safe | 70mm Urethane Spoke 88A | 608Z | 5, 6, 7, 8, 9, 10, 11, 12 ** | XU 821-0122 B | 8.00 | 39.99 |
| [6] | 1-pc. polyurethane overlap monoshell/ dual density foam liner/3-buckle | integral performance spine/air flex flow system | Zytel Rink safe | 70mmv 85A | 608ZB | 4, 5, 6, 7, 8, 9, 10, 11, 12 ** | XU 821-0403 B | 10.00 | 79.99 |
| [7] | TPE† 2-pc. ventilated/nylon liner/3-buckle | Wheels and bearings offer smoother faster ride | Rink-safe adjustable rocker | 75mm Super high rebound urethane 80A | ABEC 1 | 5, 6, 7, 8, 9, 10, 11, 12 ** | XU 821-0437 B | 8.00 | 99.99 |

8 & 9 U.S.A. Helmet.* For youth and adult. PVC shell. Expanded polystyrene liner. adjustable nylon strap. Size adjustment pads included. Snell and ANSI approved. Made in U.S.A. (1.3 lbs.)

8 Youth. One size fits most. In 2 colors. 01 pink, 82 black. XU 821-0759 C. **19.99**

9 Adult. One size fits most. XU 821-0478 A. **19.99**

10 Chicago Pro Series Adult and Junior Protective Pack.* Knee and elbow pads with hard plastic caps and dense foam inner lining. Wrist guards have hard plastic struts. Self-adhesive closures. Imported from China. One size fits most (2.2 lbs.) XU 821-0296 A Adult. **29.99**
XU 821-0486 A Junior. **19.99**

*Warranted by mfr. See p. 432
**IMPORTANT NOTE: Order regular shoe size. If you wear a half size or if your shoe width is a wide, order next size larger.
For Women: For skates [5], [7], [15], [16] order two sizes smaller than usual for skates [4], [6], [12], [14] order only one size smaller. For example, if you order skate [5] and you wear a woman's size 9, order a man's size 7; for skate [4] order a man's size 8.
†TPE polymer/plastic

Fun and Fitness



Rollerblade.

AS SEEN ON TV

11 **49.99**
Blade Runner®
Pro 500
Youth

12 **139.99**
Lightning®
Adult

13 **169.99**
Bravoblade GL
Adult
Bravoblade
also available



15 **99.99**
Bauer®
Adult



16 **99.99**
Bauer
Adult/Youth
Hockey



39.99



39.99

Rollerblade Wheel Kit. * Fits skates [12], [13], [14] sold below. 70mm-85A durometer wheels with nylon spoked core. Each kit has 8 wheels. Made in U.S.A. (1.6 lbs.)

XU 821-0668 A Kit for skate [12]..... **49.99**

XU 821-0676 A Kit for skate [13] [14]... **39.99**

17 Rollerblade Adult Helmet. * Designed for inline skating and biking. Provides additional coverage on back of head. Ventilated for maximum air flow. Pad kit included allows for adjustable fit. Meets all Snell and ANSI standards. Polystyrene core with plastic shell and velveteen padding. Made in U.S.A. Size S/M (small/med.) or L/XL (large/extra large)
XU 821-0619 B (1.5 lbs.)..... **39.99**

18 Rollerblade Junior Protective Pack. * Leather and mesh wrist guard, knee and elbow pads. Foam padding and adjustable VELCRO® brand closures. Imported from Thailand. (1.4 lbs.) One size fits most
XU 821-0627 A Pack **39.99**

Rollerblade Adult Protective Pack. * Similar to junior pack [18] sold above. (2.2 lbs.)
State size S (small), M (medium), L (large)
XU 821-0635 B Pack **49.99**



29.99



21



29.99



22



23

19 NHL Goalie Chest Protector. High density padded protector with polyester mesh. Covers chest and upper abdomen, allows full range of motion. Adjustable elasticized back strap, snap closure. Imported from Taiwan.
XU 821-0452 A (1.8 lbs.)..... **29.99**

20 NHL Goalie Mask. One-piece mask with contoured adjustable back plate. Ventilated, full wrap welded wire cage. Adjustable padded chin strap to fit youth or adults. ABS molded plastic. Imported from China.
XU 821-0460 A (2.5 lbs.)..... **29.99**

21 NHL Target/Goal Set. Ball, street hockey goal and target with defined target holes and life-size goalie. Ball vinyl; heavy PVC goal with weather-resistant nylon net, nylon target. Imported from Thailand, Canada, Taiwan or made in U.S.A.
XU 821-0189 A (8.2 lbs.)..... **59.99**

Franklin® Pro Street Hockey Goal. Meets NHL regulation sizing. Heavy-gauge PVC goal center stabilizer brace. Precision fit coupling. All-weather white polyethylene net with plastic ties. 72 x 48 x 26 in. high. Imported from Canada.
XU 821-0601 A (11.4 lbs.)..... **69.99**

22 NHL Goalie Set. Includes 1 wood and stick with fiberglass reinforced blade, 1 nylon catch glove with leather palm, 1 polyester blocker with interior leather glove, 8 shinguards made of nylon and foam, 2 plastic balls. Imported from China, Taiwan and Canada.
XU 821-0650 A (32 lbs.)..... Set **99.99**

23 NHL Pro Starter Set. Includes 1 pair 13-in. gloves, 1 pair elbow/arm and knee pads, 1 stick and cold weather hockey ball. Gloves made of leather and nylon mesh, pads made of high density polyester mesh with high impact caps. Imported from China and Canada. Size Adult medium.
XU 821-0445 A (6 lbs.)..... Set **99.99**

11 to 16 Rollerblade® and Bauer Adult and Youth Skates. * Reinforced chassis. Wrench kit for wheel rotation included.

[11] imported from Taiwan, [12] imported from Thailand, [14] imported from Italy, [13], [15], [16] imported from Canada. See facing page for IMPORTANT NOTE on sizes.

| Skate | Boot Liner/Closure | Special Features | Chassis | Wheels | Bearings | Sizes** | Catalog Number | Wt (lbs.) | Price |
|-------|--|---|-----------------|-------------------------------|--------------------|---|----------------|-----------|---------------|
| [11] | Polypropylene frame vented polymer shell; 2 ratchet buckles | Dual brakes | 1-pc. Rink safe | 64mm spoked | precision shielded | Youth 1, 2, 3, 4, 5 | XU 821-0536 B | 6.0 | 49.99 |
| [12] | Nylon frame; Polyurethane shell; buckle, lace | Glass-reinforced frame; dual density, padded inner boot | 1-pc. | 70mm 78A durometer nylon core | ABEC 1 | Adult 5, 6, 7, 8, 9, 10, 11, 12, 13, 14 | XU 821-0353 B | 7.7 | 139.99 |
| [13] | 1-pc. nylon frame; polyurethane shell; velveteen liner; 3 buckle | ABT (Active Brake Technology) | 2-pc. | 70mm open spoke nylon core | ABEC 1 | Adult 5, 6, 7, 8, 9, 10, 11, 12 | XU 821-0569 B | 8.0 | 169.99 |
| [14] | (Same as [13] above except 1 buckle) | ABT adjustable braking device | 2-pc. | 70mm 88A | semi-precision | Adult 5, 6, 7, 8, 9, 10, 11, 12 | XU 821-0551 B | 8.0 | 139.99 |
| [15] | 2-pc. polyurethane; anatomic hinge buckle, lace | Adjustable chassis; vented shell and wheels | 1-pc. Rink safe | 72mm 78A | ABEC 1 | Adult 6, 7, 8, 9, 10, 11, 12 | XU 821-0577 B | 8.1 | 99.99 |
| [16] | Vinyl ballistic nylon stitched boot; lace | SuperLight glass-reinforced NHL endorsed | 1-pc. | 70mm 78A | semi-precision | Youth/Adult 3, 4, 5, 6, 7, 8, 9, 10, 11, 12 | XU 821-0585 B | 8.1 | 99.99 |

SAVE THIS CATALOG! Order items from these two pages until August 7, 1995.

Family Fun and Fitness!



1 39.99



2 24.99



3 16.99



29.99



6 19.99
Junior Girls'

7 19.99
Junior Boys'



8 19.99
Girls'

9 24.99
New! Lion King



10 39.99
Women's

11 39.99
Men's

1 Barbie® In-Line Skates. One-piece molded PVC boot. Adjustable ratchet buckle closure. Removable padded nylon liner with urethane wheels and replaceable brakes. High-impact plastic chassis. Imported from Thailand. * (5.10 lbs.) State Girls' Size: 13,1,2,3,4,5. ** XU 821-0239 B **39.99**

2 Barbie Skates. Rink-style vinyl boot has quilted cuff and self-adhesive closure. Colorful PVC wheels and replaceable toe stops. Imported from Thailand. * (3.60 lbs.) State Girls' Size: 10,11,12,13,1,2,3,4. ** XU 940-3569 B **24.99**

3 Barbie for Girls Adjustable Preschool Skates. Contains 3-step system for beginner, intermediate or advanced stages. Tread-in wheel provides traction. Buckle strap and wide-wheel base. Polypropylene. Imported from China. * (3.40 lbs.) Ages 3-6. Fully adjustable sizing from 6 to 12. XU 821-0494 A **16.99**

4 Barbie Figure Skate. Vinyl boot with molded ankle support and VELCRO® brand self-adhesive closure. Reinforced box toe and riveted nickel-plated steel blade. Parts imported from Thailand or Canada, assembled in Thailand. * (3.50 lbs.) State Size: 12,13,1,2,3. ** XU 821-0247 B **29.99**

5 Barbie For Girls Protective Pack. Includes elbow and knee pads. High-impact PVC (polyvinyl chloride) shell with nylon-covered padding. Adjustable, quick-release straps for maximum comfort and fit. One size fits all. Imported from China. * (10.70 lb.) XU 821-0270 A **Pack 14.99**

6 & 7 Chicago® Junior Skates for Girls and Boys. † Molded 1/2 boot with full inner boot adds stability, support and comfort. Self-adhesive closure and laces. Padded ankle collar. Semi-precision bearings and torsion-plus suspension system. Oversized PVC wheels. Boot made of PVC, polypropylene chassis system. Imported from Taiwan. (4.60 lbs.) State Size: 12,13,1,2,3,4,5,6. **

6 Girls' Skate. White with pink XU 821-0221 B **19.99**

7 Boys' Skate. Black with blue XU 821-0213 B **19.99**

8 Unicorn® Roller Skates. † PVC boot and wheel. Padded ankle collar with self-adhesive closures and laces. Single action truck, polypropylene chassis and reinforced base plate. Parts imported from Thailand and Taiwan; assembled in Thailand. (3.50 lbs.) State Girls' Sizes: 10,11,12,13,1,2,3,4. ** XU 821-0502 B **19.99**

9 Lion King Roller Skate. † Durable vinyl boot with PVC chassis and wheels. VELCRO® brand self-adhesive closure and laces. Imported from Thailand. †† (3.50 lbs.) State Size: 10,11,12,13,1,2,3,4. ** XU 821-0510 B **24.99**

10 & 11 Chicago Rink Roller Skates for Adults. † Cast aluminum plate and double-action, adjustable truck for greater control. Urethane wheels and rubber compound toe stop for rink or pavement skaters. Sealed precision bearings for smooth rolling action. Leather-look vinyl upper. Imported from Taiwan or Thailand. (7.20 lbs.)

10 Women's Skate in white. State Women's Size: 4,5,6,7,8,9,10. ** XU 940-3619 B **39.99**

11 Men's Skate in black. State Men's Size: 6,7,8,9,10,11,12. ** XU 609-0278 B **39.99**

Other Lion King Items: Bedding sold on page 35; sleeping bag sold on page 549

SAVE THIS CATALOG! Order items from these two pages until August 7, 1995

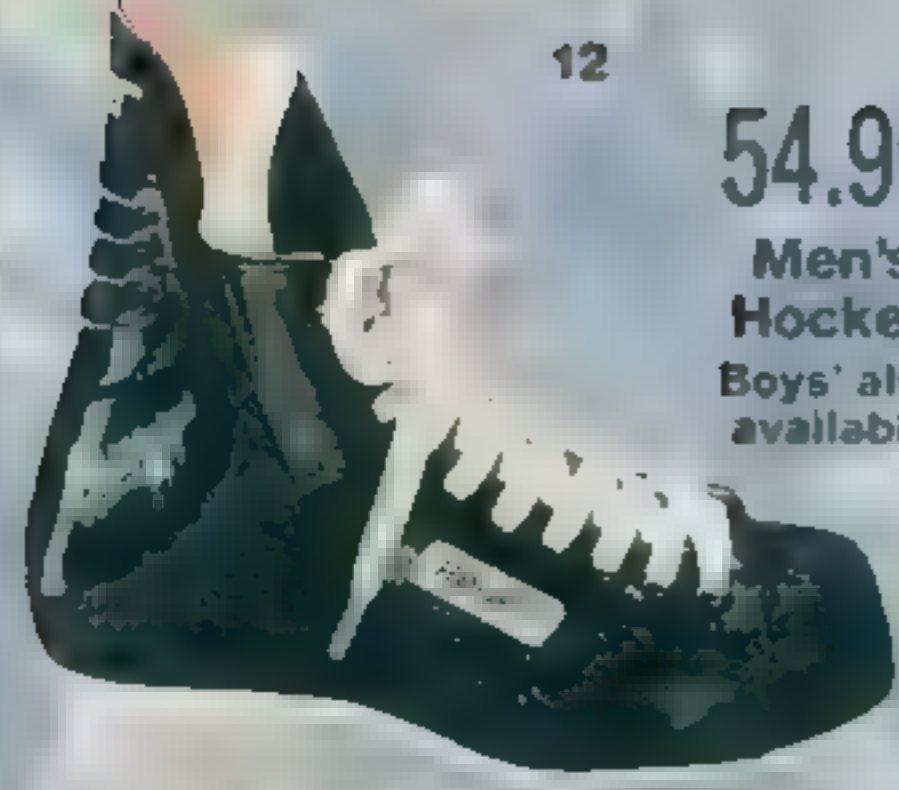

12

54.99

Men's Hockey
Boys' also available



13

59.99

Senior Hockey Set

Jr. Set also available



14

99.99

Men's Hockey



15

Double-Runner

14.99

Beginner Girl's



16

14.99

Beginner Boy's

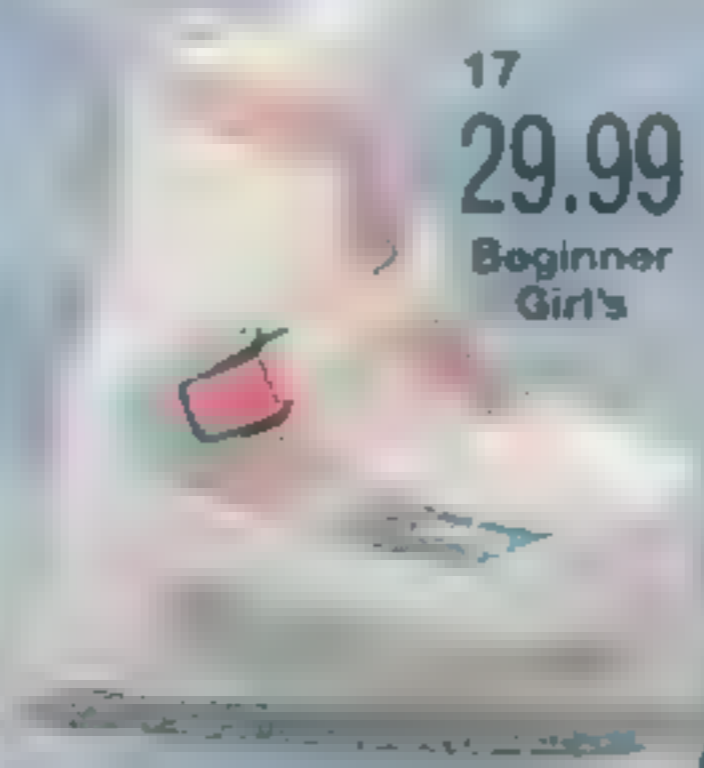

17

29.99

Beginner Girl's



18

29.99

Beginner Boy's



19

29.99

Men's
Boys' also available



20

29.99

Women's
Girls' also available



21

39.99

Leather-lined
Men's



22

39.99

Leather-lined
Women's

Bauer® Charger Hockey Skates for Men and Boys. Water resistant ballistic nylon upper with felt-lined tongue. Molded polyurethane hank strap for support. Leather-look vinyl lining. IUM Comp Plus carbon steel blade. Imported from Canada.

Men's. State Size: 6, 7, 8, 9, 10, 11, 12 **
XU 936-8671 B (4.20 lbs.) **54.99**

Boys'. State Size: 1, 2, 3, 4, 5 **
XU 936-8689 B (3.50 lbs.) **49.99**

13 Bauer Senior Hockey Set. 14-in. glove, rubber hockey puck and 59-in. hockey stick. Glove made of foam, PVC vinyl, polyester and cotton with fleece lining. Stick made of birch with ash blade and glass. Silk screen graphics on stick. Parts, stick and puck imported from Canada; glove from Taiwan. Assembled in U.S.A. (3.50 lbs.)

XU 821-0643 A Set **59.99**

Bauer Junior Hockey Set. Similar to Senior Hockey Set [13] sold above. Comes with 11½-in. glove, 46½-in. stick and puck (3 lbs.)

XU 821-0528 A Set **39.99**

14 Bauer Black Panther Hockey Skate. Features split leather liner with nylon and vinyl trim exterior. Nylon quarters and carbon steel blade. Molded ankle support with color graphics. Imported from Canada. (5 lbs.) Men's Size: 6, 7, 8, 9, 10, 11, 12 **
XU 821-0684 B **99.99**

15 & 16 Double-Runner Beginner Skates. Double-runner steel blades help kids keep their balance. Wipe-clean upper of leather-look vinyl with vinyl bindings. Water-resistant composition sole. Imported from Taiwan. (1.80 lbs.)

15 Girls' Skate in white. Size: 10, 11, 12, 13 **
XU 910-3904 B **14.99**

16 Boys' Skate in black. Size: 10, 11, 12, 13 **
XU 910-3920 B **14.99**

17 & 18 Beginner Skates for Boys and Girls. Molded polyurethane outer shell for foot and ankle support. Removable nylon liner is brushed inside for warmth and comfort. Adjustable buckle strap for easy on-and-off. Integrated blade of carbon steel. Imported from Canada. (2 lbs.)

Children's Sizes: Fits shoe sizes 6 to 7), M(8-9), L(10-11), XL(12-13) State: S, M, L or XL

17 Li'l Angel for Girls in white/pink
XU 940-0672 B **29.99**

18 Li'l Champ for Boys in black
XU 609-0005 B **29.99**

©1994 Mattel, Inc.

**Note: Order your regular shoe size. If you wear a half size, order your shoe size is wide under the next size larger.

†Warranted by manufacturer. See page 432 for details.

‡The Walt Disney Company.

19 & 20 Skates for Adults and Children. Vinyl upper insulated with polyester foam. Soft nylon foot lining. One-piece tongue. Arch support. Composition sole and heel. Canadian steel blades. Skates for men and boys in black. Skates for women and girls in white. Imported from Taiwan.

19 Men's. State Size: 5, 6, 7, 8, 9, 10, 11, 12, 13 **
XU 910-3847 B—(3.60 lbs.) **29.99**

Boys'. State Size: 12, 13, 1, 2, 3, 4 **
XU 910-3870 B—(2.40 lbs.) **27.99**

20 Women's. State Size: 5, 6, 7, 8, 9, 10 **
XU 910-3854 B—(3.80 lbs.) **29.99**

Girls'. State Size: 12, 13, 1, 2, 3, 4 **
XU 910-3862 B—(2.80 lbs.) **27.99**

21 & 22 Leather-Lined Figure Skates for Men and Women. Leather-lined vinyl upper with reinforced box toe and padded tongue. Cushioned sock liner. Arch support. Rubber sole and heel. Hollow-ground blade of hardened and tempered, nickel-plated steel. Men's skate in black, women's in white. Imported from Taiwan or China.

21 Men's. State Size: 7, 8, 9, 10, 11, 12, 13 **
XU 609-0187 B—(4.60 lbs.) **39.99**

22 Women's. State Size: 5, 6, 7, 8, 9, 10 **
XU 940-0680 B—(3.80 lbs.) **39.99**

1 Flexible Flyer® Classic Sleds. Hardwood deck. Front easy-grip steering. Grooved steel front runners and bumpers and gooseneck runners for extra steering control. Turned down bumpers for added protection. Ages 5 and up. Made in U.S.A. Delivery Class C—see page 755 in our Fall '94 Catalog.

XU 654C3623 A 54" sled (13.40 lbs.) **44.99**
 XU 654C3615 A 60" sled (15.20 lbs.) **49.99**

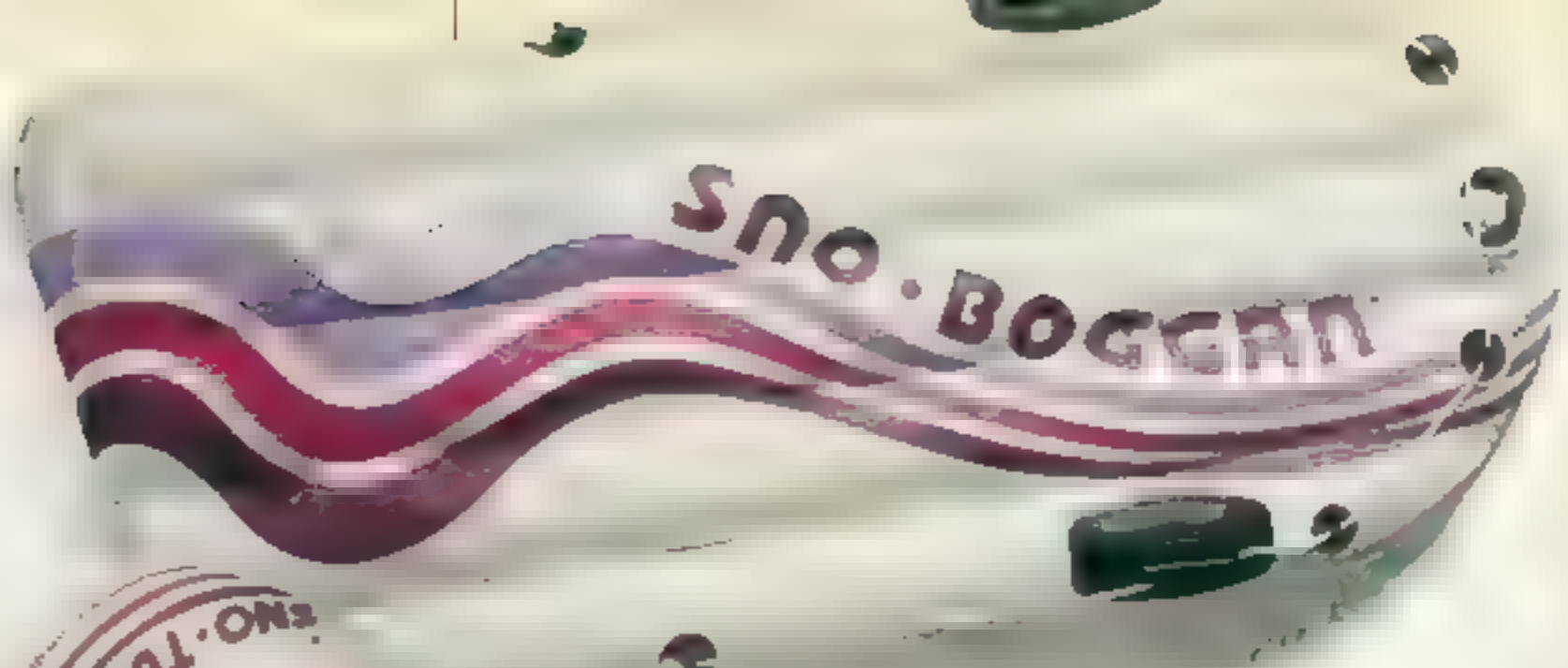

2 Super Bobsled is a 38" steerable sled with bucket seat and wide track leg space. Handles for steering and braking. High-density plastic. 38x16 1/2 x 10" high. Made in U.S.A. Ages 5 and up. (4.70 lbs.)

XU 654-3607 A **19.99**

Save \$5

on Any 2 or More [3 & 4]

3 & 4 Summer/Winter Sno Boggan/Sno Tube. Perfect for use in snow or water! Vinyl stays flexible in the pool or even in cold weather. Welded-on handles. Repair kit included. Single air chamber design. Use regular air pump to fill (not included). Imported from Taiwan. Ages 3 and up.

3 Sno Tube. Has center panel to help keep rider dry. Approximate 32" diameter inflated, 39" deflated. (2.80 lbs.)

XU 654-0660 A Each **14.99**
 Any 2 or more, this item **12.49**

4 Sno Boggan. Includes tow rope. Two welded handles. Approximately 26" wide x 56 1/2" long inflated, 30" wide x 59" long deflated. Ages 3 and up. (5.40 lbs.)

XU 654-0678 A Each **24.99**
 Any 2 or more, this item **22.49**



5 Deluxe Concave Skateboard. Features 8x32" wood deck, grip tape surface and 9" trucks with urethane mini wheels. Ages 7-14. Made in U.S.A. or imported from Taiwan. (10 lbs.)

XU 654-1106 A **39.99**

6 Official Bart Simpson Vehicle Of Destruction Skateboard. Fishtail wood deck, neon-colored graphics. 6" aluminum alloy die-cast truck. PVC wheels, nose guard, side rails and skid plate. Assembled 30 1/2 x 10 x 5 1/2" high. Imported from Taiwan or made in U.S.A. of domestic and imported parts from Taiwan. Ages 7 to 14.

XU 654-3938 A (10 lbs.) **32.99**

7 Tuff Ones® In-Line Safety Skates Set. Comes with knee and elbow pads! In-line wheels, removable training wheels, heel stopper. High-top style boots. Adjustable length from 8 1/2-10 1/2" wide to fit children's shoe sizes 6-10. Plastic and rubber. Assembled 10x13x4 1/2" high. Imported from China. Ages 4 to 7. (2.50 lbs.)

XU 654-0348 A **19.99**

8 Cadaco's Super Chalk® Set. A JCPenney Exclusive. Five bottles of assorted hot colors liquid spray chalk. Made in U.S.A. Ages 4 and up.

XU 654-1270 A (14 lbs.) **19.99**

8
 A JCPenney Exclusive. Washes off with water! Spray on snow or sidewalk.

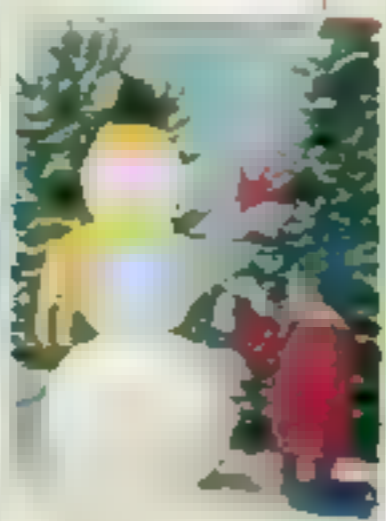
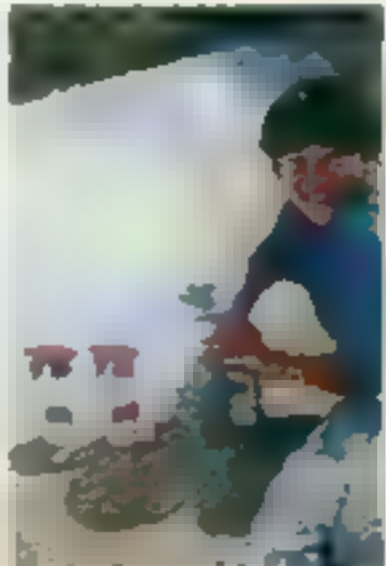

5
 Urethane Wheels

6



7



9



10

9 Super Mario Nintendo Skooter. Converts easily into a skateboard. 29x8" wood deck features durable nylon trucks with PVC wheels. Powder-coated steel handlebar and soft mushroom grips for safety. Unassembled—household tools required. Made in U.S.A. or Taiwan of domestic and imported parts from Taiwan. Ages 6-12.

XU 654-1114 A—(10 lbs.) **29.99**

10 Pair Of Pro Quality Knee/Elbow Pads. One pair sized for elbows and one pair for knees. Double stitched for durability. Ages 6 and up. Made in U.S.A. or imported from Taiwan. (0.70 lb.) State Size: 01 S/M (fits under 80 lbs.), 02 M/L (fits over 80 lbs.)

XU 652-3161 B **14.99**

*Warranted by manufacturer. See page 432 for details.

1 Pro Edition® Street Hockey Set has 44x16x34" high goal of durable 1 1/4" PVC tubing with nylon net, two street hockey sticks, polypropylene puck and soccer ball. Unassembled—no tools required. Made in U.S.A., ball imported from China. Ages 6 to 13 (24 lbs.)

XU 652-1314 A Set **49.99**

2 Knee and Elbow Pads. One pair of each per pack. Fully padded nylon covered pads are contoured for fit. Quick release fasteners. Imported from Taiwan or made in U.S.A. Ages 6 and up. (0-10 lbs.) **Sizes:** 01 S/M (fits child under 80 lbs.), 02 L (fits child over 80 lbs.)

XU 652-3161 B Pack **14.99**

3 Pro-Trainer® Automatic Baseball Machine. Two-way machine allows youngsters to learn and practice the basics of hitting and catching the ball. Variable speed control. Includes five plastic balls, one baseball holder and plastic retractable bat. Requires four "D" batteries. Imported from China. Ages 4 and up. (4-40 lbs.)

XU 652-3542 A **19.99**

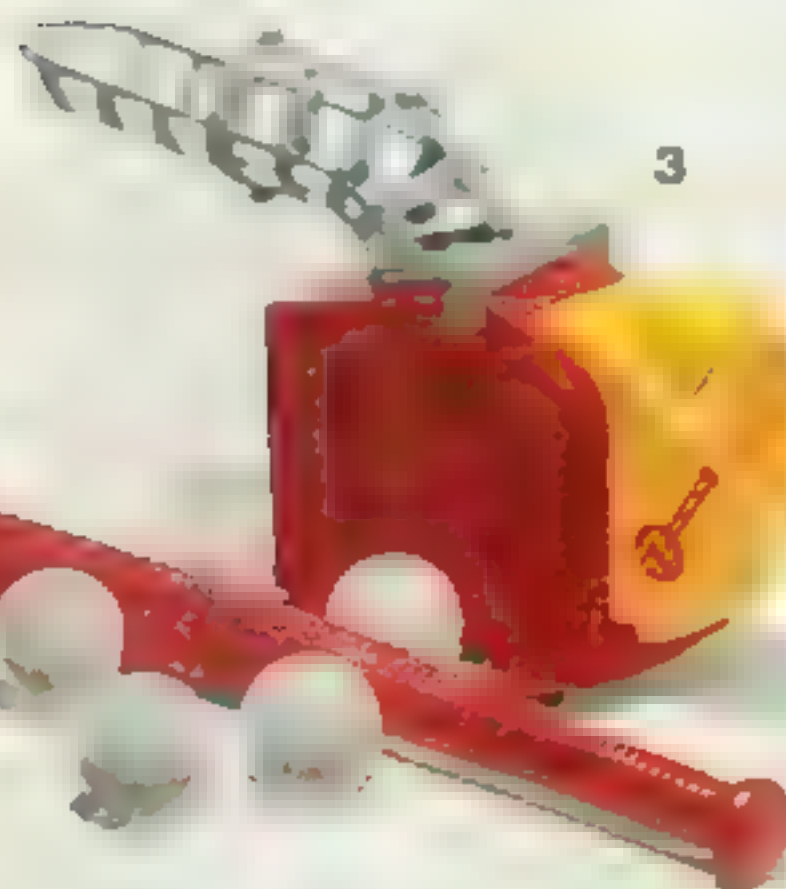

3



6



5

19.99

Super Burster

7



8

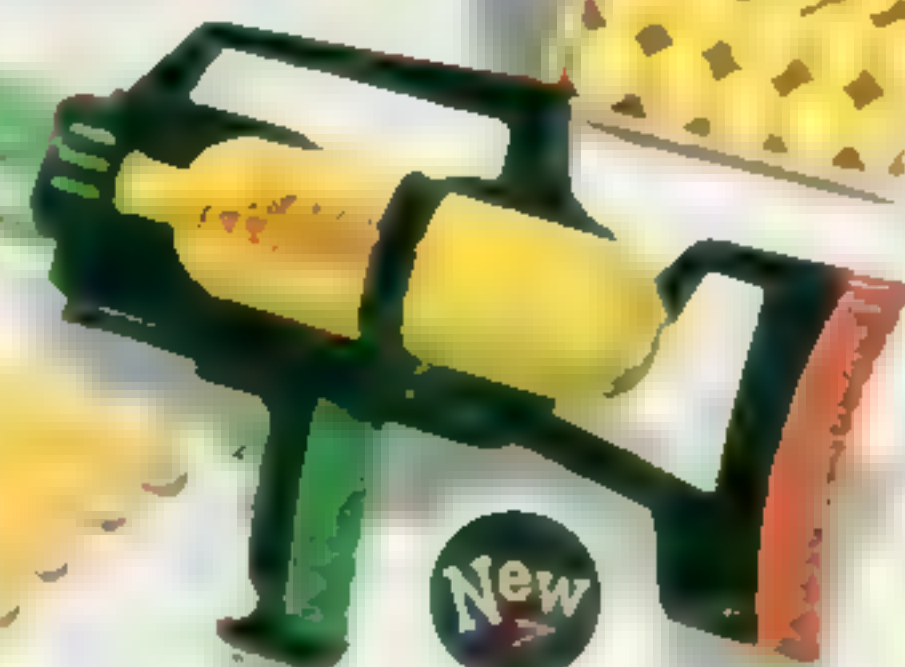

4



4 AVIVA® Ultimator Foam Weapon. Large air-powered gun that fires foam missiles. Makes a loud booming sound with every shot. Targeting scope allows kids to bullseye targets at long range. Also includes an ammo-clip for multiple firing during battle and two foam missiles. Plastic gun and polyurethane foam balls. Imported from Mexico. Ages 8 and up. (3.50 lbs.)

XU 652-3740 A **29.99**

5 Rapp 'N Fire Shotgun. Air-powered pump action fires five soft bullets up to 30'. Plastic gun with polyurethane foam balls. Imported from China. Ages 5 and up. (2 lbs.)

XU 652-1637 A **12.99**

6 Deluxe Night Tracker Gun Set. Double barreled gun fires soft foam, glow-in-the-dark ammunition. Comes with 10 rounds of Tracker ammo and three glow-in-the-dark blow-apart cans (cans blow apart when hit and can be used over and over again). Requires two "AA" batteries. Imported from China. Ages 5 and up. (3.30 lbs.)

XU 652-3575 A **19.99**

7 Super Burster Mega Machine Gun. Air powered pump action fires 10 soft bullets up to 30'. Plastic gun with polyurethane foam balls. Imported from China. Ages 5 and up. (5-12 lbs.)

XU 652-3062 A **19.99**

8 Foam Bullet Refill Pack. Has 25 bullets. Can be used with [5] and [7]. Polyurethane foam. Imported from China. Ages 5 and up. (0.12 lb.)

XU 652-3567 A Pack **10.99**

9 Hedstrom® Sports Combo Set. Baseball, football, soccerball, basketball and bat included in one fun-filled pack. Low density polyethylene baseball, PVC vinyl football, soccer ball and basketball, high-density polyethylene bat. Made in U.S.A. Ages 3 and up. (3.50 lbs.)

XU 652-3153 A Pack **16.99**

10 Miniature Golf Course Set. Small indoor/outdoor 9-hole golf course with a nursery rhyme theme. The 33-pc. set includes two clubs, two balls, and flagged and numbered holes. Imported from China. Ages 6 and up. (5 lbs.)

XU 667-0103 A Set **24.99**

*Batteries not included, sold on page 562



9



For That Bundle of Energy!

1 Hedstrom® Jr. Trampoline.* Can be used indoors and outdoors. Sturdy steel frame with padded edges. Strong, durable mesh mat for slip resistance. Corner handle with textured grip to stabilize young jumpers. 75 lbs. maximum weight. 43" wide x 59" long x 14" high. Made in U.S.A. Ages 3 to 6 (28 lbs.)
XU 652-3732 A **79.99**

2 The Original Bigens Super-Sized Play Ball. Primary color over-sized balls are made of weather-resistant vinyl. Inflate with air pump (not included). 34" ball is yellow. 40" ball is red. Designed for outdoor play. Made in U.S.A. Ages 3 to 6.
XU 652-3021 A 34" (5 lbs.) Each **19.99**
XU 652-3039 A 40" (6 lbs.) Each **24.99**

3 Jumpin' Jiminy Trampoline.* For indoor and outdoor play. Heavy-duty rubber tube. Jumping surface with strong canvas supports and bottom lace-up closure. Eight plastic stabilizers. Inflates to 42" diam. with hand pump (not included) or gas station air hose. Made in U.S.A. Ages 3 and up (5-33 lbs.)
XU 652-9747 A **29.99**

4 Deluxe Tetherball Set includes regulation size/weight-inflated vinyl neon tetherball, sectioned 9" heavy-gauge steel pole, 8" ground sleeve and 6" polyethylene rope. Requires poured concrete base (not included). Made in U.S.A. Ages 6 and up (7-50 lbs.)
MU 652-3765 A Set **21.99**

5 Hop A Roo Ride-On Ball. This brightly colored bouncing vinyl ball is 18" in diameter. Inflates with air pump (not included). Made in U.S.A. Ages 6 and up (4 lbs.)
XU 652-2130 A **16.99**

6 Pogo Roo Pogo Stick.* For children. The sturdy steel and molded plastic construction will hold 75 to 150 lbs. Non-slip polypropylene hand grips and foot rests; polyurethane cushion and tip. Heavy-duty spring. Made in U.S.A. Ages 8 and up (16 lbs.)
XU 652-3070 A **24.99**

7 Hi Walker Stilts.* Bright neon colors. Sturdy metal poles support up to 150 lbs. Adjustable non-skid foot platforms. Plastic hand grips. Made in U.S.A. Ages 6 and up (8 lbs.)
XU 652-3757 A **19.99**

8 Play Tunnel. 22" diameter tunnel becomes a cave, a tent or a secret passage. Folds compactly for easy storage. Washable, perforated vinyl over flexible steel hoops. Made in U.S.A. Ages 2 to 5.
9' Long Tunnel
XU 652-9093 A (7 lbs.) Each **19.99**
6' Long Tunnel
XU 652-9101 A (5 lbs.) Each **15.99**

*Not fully assembled—ordinary household tools required.

*Warranted by manufacturer. See p. 432 for details.



16.99
Hop A Roo



Can you keep a secret? Well, we can too. Send a gift to anyone's home, and we'll make sure the invoice never mentions the price.

9 Youth Exercise Bench. Foam-padded bench with chrome-plated tubular steel covered with durable washable vinyl. Sturdy plated steel supports hold barbells in place. 24x10x12" high. Order weights [10] below. Unassembled—screwdriver required. Made in U.S.A. Ages 5 and up (7 lbs.)

XU 652-6131 A **24.99**

10 Youth Body-Building Set has 3/4" steel bar with four plastic weights and two plastic dumbbells. Fill with water or sand to vary weights. Unassembled—household tools required. Made in U.S.A. Ages 5 and up (5 lbs.)

XU 667-0004 A Set **19.99**

Save \$5 when you buy bench [9] and weight set [10] in combination. Would cost \$44.98 if purchased separately. To order, state both catalog numbers and pay **39.98**

11 Michael Jordan Pro Basketball Set. Over-sized breakaway rim, backboard, height-adjustable pole—adjust in 3" increments (rim goes from 4-6") and 7" inflatable ball. Heavy-duty blow-molded plastic for indoor and outdoor use. Unassembled—no tools required. Assembled in U.S.A. All parts made in U.S.A. and parts imported from China and Thailand. Ages 4 and up.

Includes mail-in coupon for bonus *Play Like A Pro* Michael Jordan instructional video. Manufacturer's offer good through 6/30/95. Mail UPC Code along with coupon to Pro-Video Ohio Art Sports, One Toy Street, Bryan, Ohio 43506. No shipping or handling will be charged for video (17 lbs.)

XU 652-3112 A Set **49.99**

12 Ninja Trainer is an inflatable vinyl sports pal about 48" tall. Has realistic talking voices that are activated with every hit. Sand bottom so it stands up to kicks and punches. Includes two button-cell batteries. Imported from China. Ages 5 and up (8 lbs.)

XU 652-3591 A **14.99**

13 Michael Jordan Junior Jammer Basketball Set. The original kid-sized basketball set that is perfect for indoor use. Includes 24x16" pressed fiberboard backboard, height adjustable plastic pole (from 3-5'), heavy-duty base and 7" inflatable ball. Unassembled—no tools required. Made in U.S.A. some parts imported from China. Ages 3 and up (5 lbs.)

XU 667-1176 A Set **17.99**

14 Future Pro Punching Bag and Gloves. Reinflatable molded vinyl bag is mounted on a spring steel rod for rebound action. Heavy-duty wood base. One pair of vinyl gloves with high-density padding. Unassembled—household tools required. Made in U.S.A., gloves imported from Taiwan or China. Ages 5 to 10 (8 lbs.)

XU 652-7352 A Set **19.99**

15 Speed Bag and Platform Set with Gloves. Heavy-duty PVC plastic platform with reinflatable molded vinyl bag. Height adjustable. Fits on back of any door without installation. Includes one pair of vinyl gloves. Imported from China. Ages 5 and up (6 lbs.)

XU 652-3609 A Set **24.99**

16 Talkin' Hoops. The first basket turns the game on. Electronic voice says "great shot," "two points," "three points" or "score!" Automatic shut off when not in use for 45 seconds. For indoor and outdoor play. Includes plastic backboard and rim, inflatable vinyl ball. Uses four "AA" batteries (not included, sold on page 562). Not fully assembled—no tools required. Imported from China. Ages 4 and up (14 lbs.)

XU 652-0068 A Set **14.99**

17 Soccer/Hockey Set has 35x30x15" high goal of durable PVC tubing with nylon net, two hockey sticks designed for toughness with in-shaft blade design, one polypropylene puck, and size 2 soccer ball. Unassembled—no tools required. Made in U.S.A. Ages 6-13. (6 lbs.)

XU 652-3138 A **22.99**



Exercise bench
Save \$5 when you buy [9] & [10] together.



49.99

Michael Jordan Pro Set



13



14.99
Ninja Trainer

12
Talks with every punch and kick.



15



TALKIN' HOOPS



17

11
Mail-in coupon for bonus video with Michael Jordan Pro Basketball set.

22.99 your choice

Favorite Character Tents, Playhouses, and Slumber Bags (except pop-up play tents)

Slumber Bags. Popular character theme bags make sleeping fun! 30 wide x 48 in. long Polyester outer shell and 16 oz. polyester fill (except Nascar and Looney Tunes, which have 17 oz. polyester fill). Brushed polyester tencot lining. Lightweight bag doubles as comforter. Fully-separating zipper. Machine wash, tumble dry. Made in U.S.A.

Tents, Hut and Playhouses. Feature full-color character theme printed on vinyl shell. Polyvinyl chloride (PVC) frame with connectors for quick assembly. Open window and door opening. Imported from Taiwan or China.

Slumber Mate Toies. Hold slumber bag, pajamas, and toiletries. Made of nylon. One main compartment, one side pocket each with nylon zipper. 11 wide x 9 deep x 8 in. high. Imported from Taiwan, China, or Hong Kong.



Slumber Fun!

Lion King stuffed animals sold on page 517.

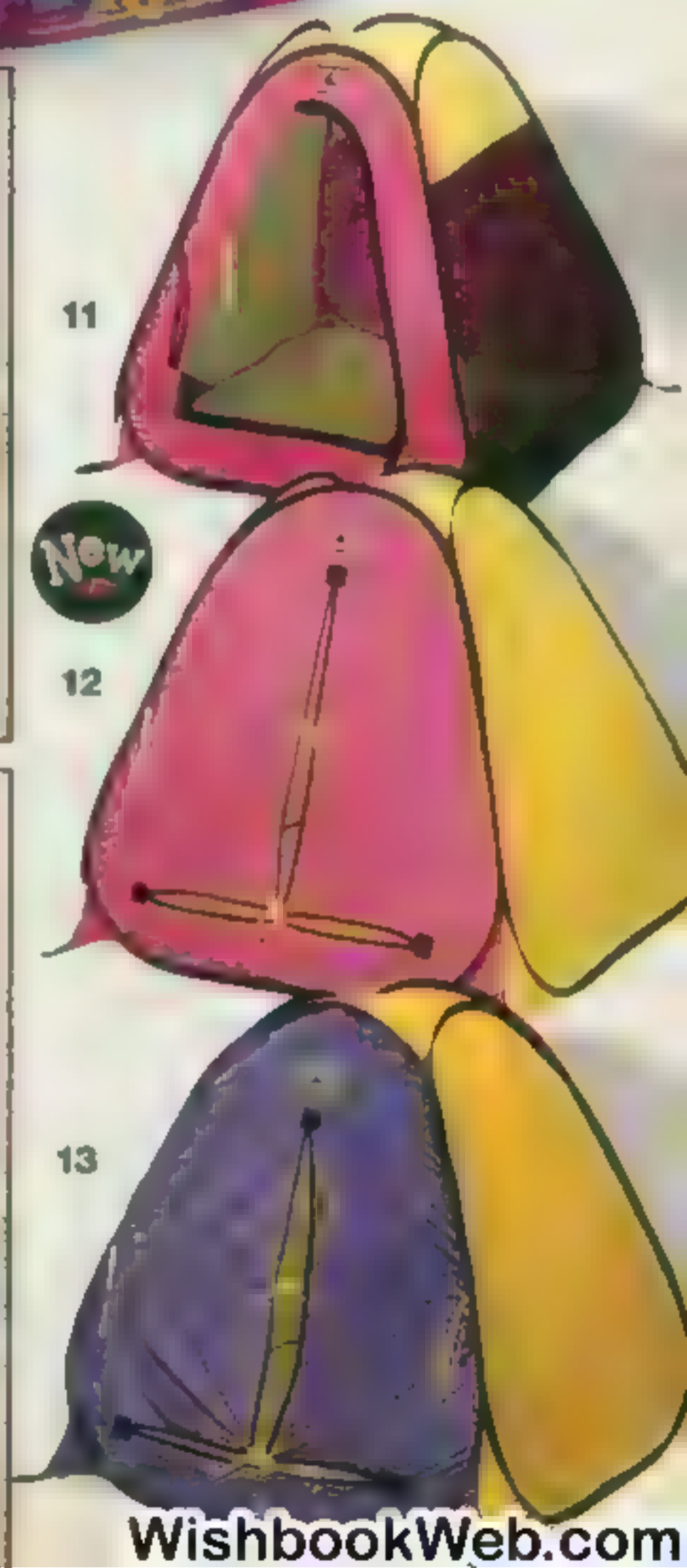

Lion King[®]

- 1 Slumber Bag.** (2.50 lbs.)** JP 816-2067 A **22.99**
- 2 Tent.** 33 w. x 45 d. x 33 in. high.† (5 lbs.) JP 816-2075 A **22.99**
- 3 Playhouse.** 30 w. x 40 d. x 44 in. high.† (4 lbs.) JP 816-3537 A **22.99**
- 4 Slumber Mate Tote.** (0.56 lb.) JP 816-2083 A **12.99**

Mickey 'N Minnie[®]

- 5 Slumber Bag.** (2.50 lbs.)** JP 816-1986 A **22.99**
- 6 Tent.** 33 w. x 45 d. x 33 in. high.† (5 lbs.) JP 816-1994 A **22.99**
- 7 Slumber Mate Tote.** (0.56 lb.) JP 816-2018 A **12.99**

Beginners Bible

- 8 Slumber Bag.** (2.50 lbs.)** JP 816-3735 A **22.99**
- 9 Ark Tent.** †† 30 w. x 57 d. x 33 in. high.† (5 lbs.) JP 816-3743 A **22.99**
- 10 Slumber Mate Tote.** (0.56 lb.) JP 816-3750 A **12.99**

Pop-Up Play Tents

11 to 13 Tents. †† Can be used indoors and outdoors. Foldable. Lightweight, durable nylon taffeta fabric. Single door opening. No assembly required. Imported from China. †

- 11 Baby Hut.** 2 ft. 5 in. base, 30 in. high. For ages 1 month to 1 year. (2.12 lbs.) JP 816-3453 A **29.99**
- 12 Hide Away.** 4 ft. base, 43 in. high. For ages 2 to 10 years. (4 lbs.) JP 816-3461 A **49.99**
- 13 Hide A Boud.** 3 ft. 5 in. base, 40 in. high. For ages 2 to 10 years. (3.80 lbs.) JP 615-0239 A **39.99**

Snow White[®]

- 14 Slumber Bag.** (2.50 lbs.)** JP 816-0269 A **22.99**
- 15 Tent.** 30 w. x 40 d. x 44 in. high.† (4.50 lbs.) JP 816-0277 A **22.99**
- 16 Slumber Mate Tote.** (0.50 lb.) JP 816-0285 A **12.99**

Barbie[®]

- 17 Slumber Bag.** (2.50 lbs.)** JP 816-3594 A **22.99**
- 18 Tent.** 33 w. x 45 d. x 33 in. high.† (5 lbs.) JP 816-3602 A **22.99**
- 19 Slumber Mate Tote.** (0.56 lb.) JP 816-3610 A **12.99**

Beauty and the Beast[®]

- 20 Slumber Bag.** (2.50 lbs.)** JP 816-0681 A **22.99**
- 21 Tent.** 33 w. x 45 d. x 38 in. high.† (4.50 lbs.) JP 615-0155 A **22.99**
- 22 Slumber Mate Tote.** (0.50 lb.) JP 615-0353 A **12.99**

**The Walt Disney Company

**These items comply with industry standard CPAI 75 for acceptable burn rate

†Flame resistant as defined by industry standard CPAI 84

††Warranted by mfr. See page 432 for details
©1994 Mattel, Inc.

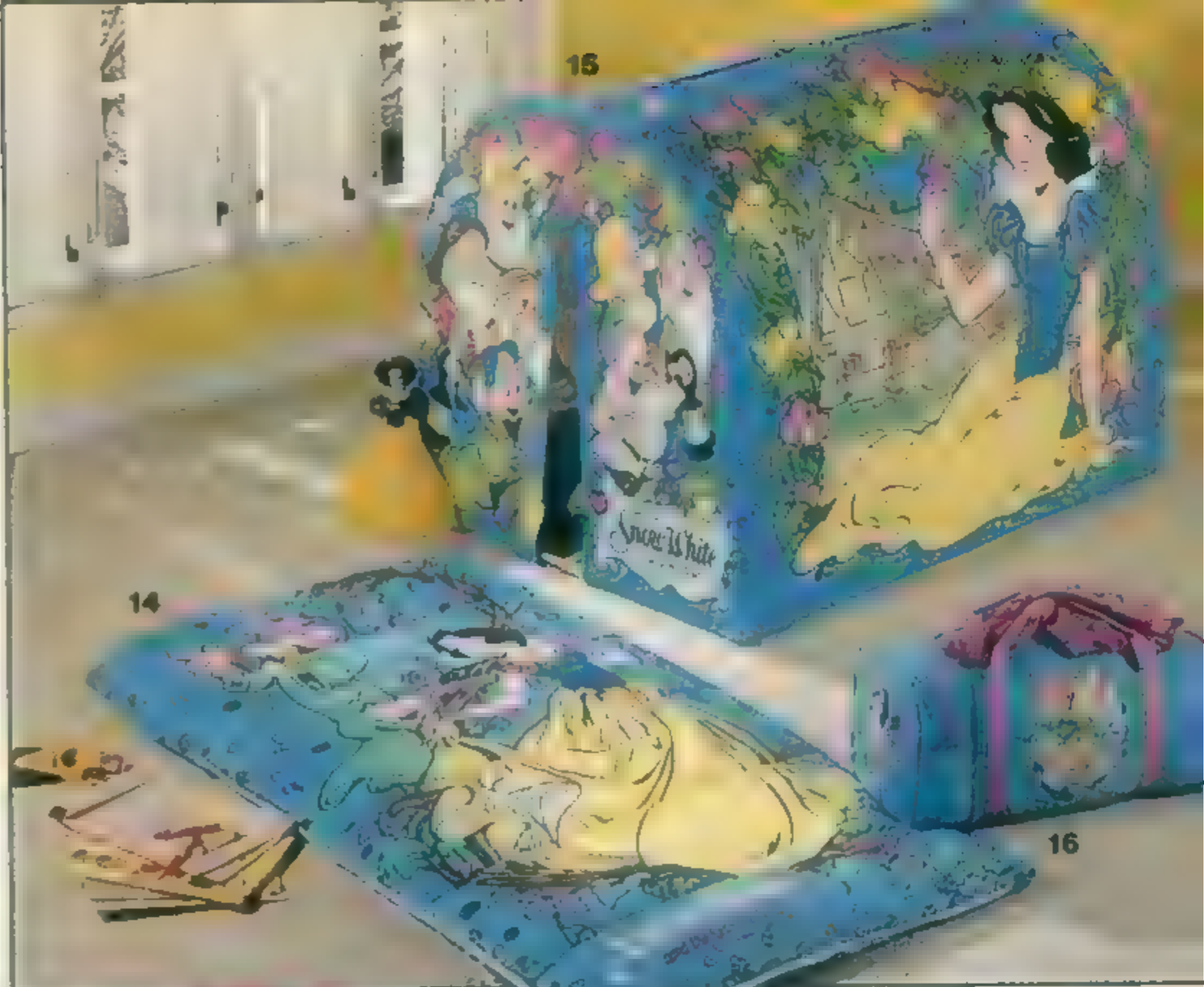

12.99 each
Overnight Totes
on these two pages



22.99 your choice

Tents, Playhouses, and Slumber Bags (except [8], [9] and [19])

Slumber Fun!



New



New



New

1 to 27 See Page 548 for Features.

Power Rangers

- 1 Slumber Bag.**
JP 816-3495 A (2.50 lbs.)* **22.99**
- 2 Tent.** 33 w. x 45 d. x 38 in. high.**
JP 816-3503 A (6 lbs.) **22.99**
- 3 Playhouse.** 30 w. x 40 d. x 44 in. high**
JP 816-3545 A (4 lbs.) **22.99**
- 4 Slumber Mate.**
JP 816-3511 A (0.50 lb.) **12.99**
- 5 Activity Mat.** Polyester fabric. Polyurethane fill. 22 w. x 3 h. x 44 in. long. Made in U.S.A., assembled in Mexico.
JP 816-3941 A (3 lbs.) **19.99**

G.I. Joe® (Items [6]-[7])

- 6 Slumber Bag.**
JP 816-3412 A (2.50 lbs.)* **22.99**
- 7 Vehicle Tent.** 32 w. x 57 d. x 28 in. high**
JP 816-3552 A (4 lbs.) **22.99**
- 8 Submarine Playhouse.** 33 w. x 54 d. x 32 in. high**
JP 816-1937 A (4 lbs.) **29.99**
- 9 Fire Engine Tent.** Steering wheel and flashing red light. Battery included. 30 w. x 45 d. x 30 in. high**
JP 816-1929 A (3 lbs.) **29.99**
- 10 Harley-Davidson® Slumber Bag.**
JP 816-3487 A (2.50 lbs.)* **22.99**

Nascar†

- 11 Slumber Bag.**
JP 816-3560 A (3.20 lbs.)* **22.99**
- 12 Slumber Mate.**
JP 816-3586 A (0.60 lb.) **12.99**

Looney Tunes†

- 13 Slumber Bag.**
JP 816-3479 A (3.20 lbs.)* **22.99**
- 14 Slumber Mate.**
JP 816-3578 A (0.60 lb.) **12.99**

Flintstones

- 15 Slumber Bag.**
JP 816-2026 A (2.50 lbs.)* **22.99**
- 16 Tent.** 33 w. x 45 d. x 33 in. high.**
JP 816-2059 A (5 lbs.) **22.99**
- 17 Slumber Mate.**
JP 816-2034 A (0.50 lb.) **12.99**

Batman®

- 18 Slumber Bag.**
JP 816-0657 A (2.70 lbs.)* **22.99**
- 19 Batmobile® Vehicle Tent.** 32 x 87 x 28 in. high**
JP 615-0247 A (4.40 lbs.) **29.99**
- 20 Tent.** 33 w. x 45 d. x 38 in. high**
JP 816-0673 A (4.50 lbs.) **22.99**
- 21 Slumber Mate.**
JP 816-0665 A (0.50 lb.) **12.99**

Aladdin††

- 22 Slumber Bag.**
JP 816-0061 A (2.50 lbs.)* **22.99**
- 23 Tent.** 33 w. x 45 d. x 38 in. high.**
JP 816-1408 A (4.10 lbs.) **22.99**
- 24 Slumber Mate.**
JP 816-0095 A (0.50 lb.) **12.99**

Jasmine††

- 25 Slumber Bag.**
JP 816-3438 A (2.50 lbs.)* **22.99**
- 26 Playhouse.** 30 w. x 40 d. x 44 in. high**
JP 816-3677 A (4 lbs.) **22.99**
- 27 Slumber Mate.**
JP 816-3446 A (0.50 lb.) **12.99**

*These items comply with industry standard CPAI 75 for acceptable burn rate.

**Flame resistant as defined by industry standard CPAI 84.

†Warranted by mfr. See page 432 for details.

††The Walt Disney Company.

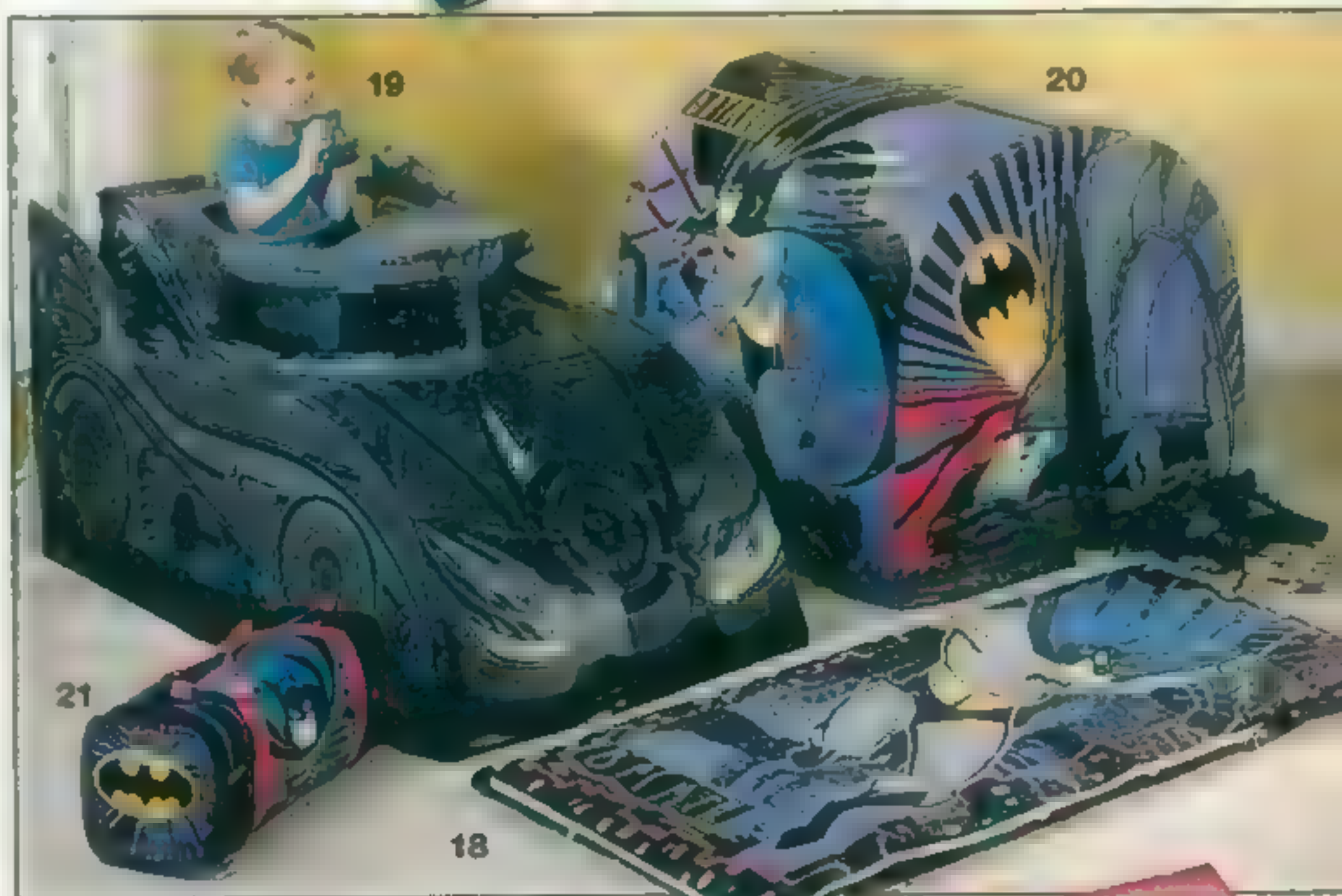
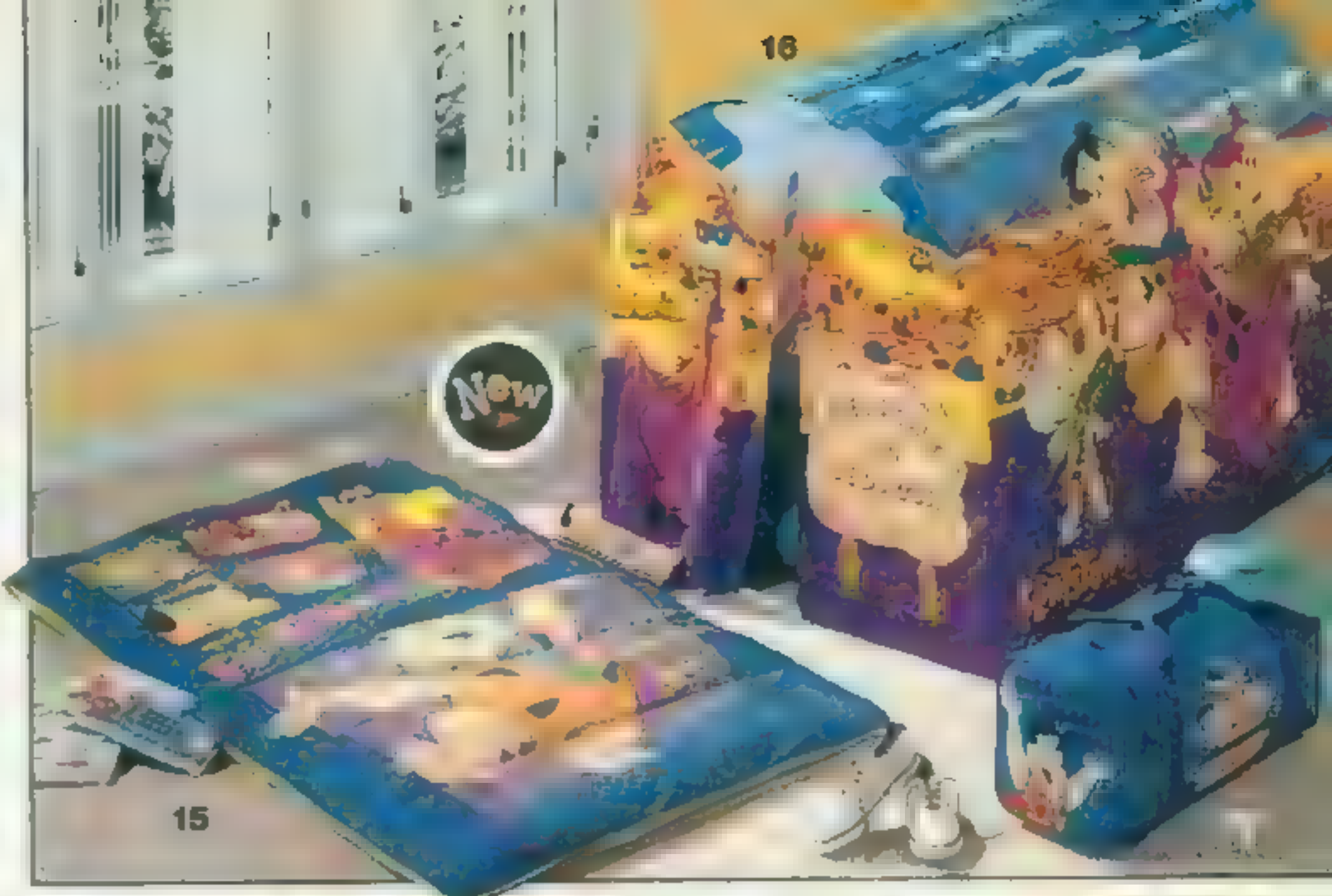

JCPenney 551



1
Comes with oak base
and plexiglass case

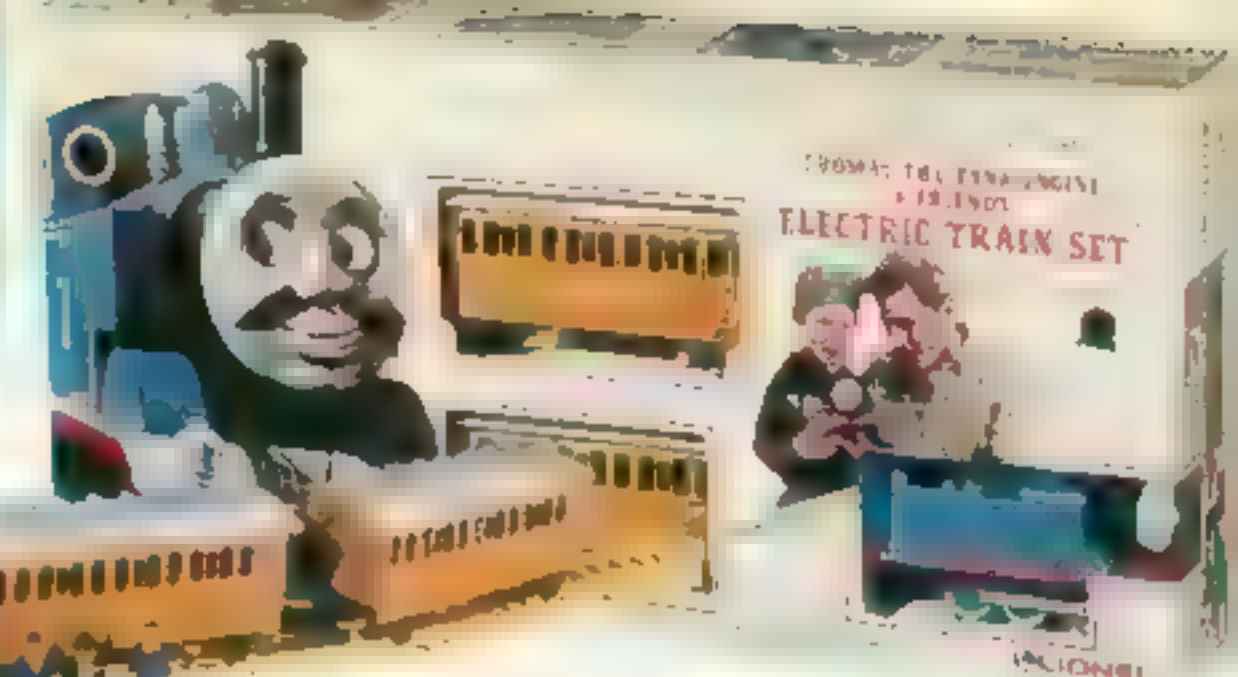

3
Makes 6 different sounds.

2
Lights up!



1 Lionel® GP-7 Missouri, Kansas and Texas Diesel Engine. * 027 gauge with authentic markings, working headlight, lighted number boards and diesel horn. Features stamped metal frame and handrails, operating knuckle couplers, metal wheels and axles. Two powerful motors provide plenty of pulling power that runs on AC or DC current. Oak base and clear plastic cover display case. Ages 8 and up. Made in U.S.A. (10.50 lbs.)
XU 671-1493 A ***16 mo. or 249.99**

2 Lionel MKT Caboose. * 027 gauge with authentic Missouri, Kansas and Texas markings on this extended version lighted caboose. Die cast metal trucks, wheels and axles. Operating knuckle couplers. Stamped metal ladders. Ages 8 and up. Made in U.S.A. (1.50 lbs.)
XU 671-1519 A **89.99**

3 Lionel Thomas The Tank Engine and Friends®. * Comes with 4 1/2 x 7 1/2 ft. heavy-gauge vinyl play mat. Features moving eyes and quiet DC motor. Annie and Clarabel coaches have removable roofs with detailed seating areas. Set includes figures of Sir Topham Hatt, engineer, conductor and 3 interchangeable facial expressions for Thomas. Separate sound unit has 6 individually activated sounds. DC power pack has variable speed and direction control. G gauge with over 4 ft. circle track. Sound unit uses two "AA" batteries—included. 15V, AC, UL listed power packs. AC/DC terminals. ** Ages 8 and up. Imported from China. (20 lbs.)
XU 671-0081 A **199.99**

4 Life-Like Big Mountain Run. * HO Scale train set. Double loop layout with bridge and trestle set for exciting over/under action. Create realistic town scene with deluxe landscaping materials: trees, earth, lichen, lake and mountain materials. 59 long x 44 in. wide double oval. 16V, AC, UL listed power packs with forward and reverse. AC/DC terminals. ** Ages 8 and up. Made in U.S.A. some parts imported from China. (11.50 lbs.)
XU 671-1543 A **69.99**

6 Life-Like Triple, Oval Railway System. * 3 complete HO Scale train sets. 10 colorful freight cars including cabooses. 3-circuit track layout features elevated and extra-long ovals. Building kits for freight and passenger stations. Landscaping materials include grassmat, earth, path, trees, lichen, lake and mountain tunnel materials. 56 pieces of track. 16V, AC, UL listed power packs with forward and reverse. AC/DC terminals. ** Ages 8 and up. Made in U.S.A. some parts imported from China. (14.80 lbs.)
XU 671-1527 A **139.99**

*Warranted by manufacturer. See page 432 for details.
**Caution: electric toy—see page 631.



Features diesel locomotive, 4 freight cars and caboose



Save \$10

When you buy Big Mountain Run [4] in combination with Barnyard Sound Effects [5].

Would cost \$94.98 if purchased separately. To order, state both catalog numbers and pay **84.98**



5 Barnyard Sound Effects with Stock Pen. * Snap together livestock pen comes with cows, pigs and farm worker figures to set a realistic stock yard scene. Using Select-A-Sound Push Button Sound Unit you can choose from 4 sound effects: Diesel horn, locomotive bell, mooing cows, orking pigs. Uses 4 "AA" alkaline batteries—included. Imported from China. Ages 8 and up. (0.30 lb.)
XU 671-1535 A **24.99**

6-4-0 steam locomotive with tender car and 2 diesel locomotives with working headlights



7 Only Till Jan. 3, 1995. Save \$10 on Nikko Columbia Radio-Controlled Airplane.* After Order at Reg. Price. Electric powered with one-channel superheterodyne digital rudder system, removable crystal and FK-130SH Mabuchi motor with automatic cut-off system. Includes transmitter and battery charger. Durable, compressed foam plane is 1/15 scale and 18" long with 25" wingspan.** Requires 4 8V-110mAh NiCd/nickel-cadmium battery pack—two included. Transmitter requires eight AA batteries, charger requires six D batteries † Imported from Japan. Rudder control recommended for experienced hobbyists. Ages 8 and up. (3.20 lbs.)

XU 671-5304 A After 1/3 \$129.99
 Till 1/3 **119.99**

8 Only Till Jan. 3, 1995. Save \$10 on Cox Flyboy Electric Powered R/C Airplane.* After Order at Reg. Price. FailSafe Radio System for left and right rudder is easy to control. Pushbutton FailSafe radio prevents over controlling and helps assure successful flights. Includes 4-cell rechargeable nickel cadmium battery pack and timer-controlled recharger. 27" wingspan and 20" long. Uses 6 AA alkaline cells for radio transmitter and 6 D alkaline cells for quick charger. † Not fully assembled—no tools required. Ages 9 and up. Plastic. Made in U.S.A. ‡ some parts imported from Singapore and Taiwan. (3.50 lbs.)

XU 676-1394 A After 1/3 \$139.99
 Till 1/3 **129.99**

9 Cox Sky Pirate Electric-Powered Airplane.* Control handle has push button to start motor. Insulated and braided control wire. Complete motor and elevator control for repeated touch and go's, take-offs, landings and intermittent power for slow flight. Not fully assembled—no tools required. Lightweight polyethylene is 16" long with 23" wingspan.** Requires 9.6V rechargeable battery and charger † Made in U.S.A. ‡ some parts imported from China. Ages 8 and up. (3.10 lbs.)

XU 671-0883 A **49.99**

10 Cox Attack Cobra Helicopter* is a scale model of the renowned Cobra Gunship Helicopter. Free-flying gas-powered model equipped with .049 engine and Snap Starter. Climbs skyward 200 feet or more. When it runs out of fuel the auto-rotation flight mode allows the aircraft to descend and land safely. Not fully assembled—no tools required. Plastic. Made in U.S.A. ‡ some parts imported from China. Ages 10 and up. (2.90 lbs.)

XU 671-0750 A **39.99**

11 Cox E-Z Bee Sport Radio-Controlled Airplane* is stable and easy to fly. Babe Bee .049 engine and Snap Starter for quick starts. FailSafe Radio System features simple left and right push-buttons and electronic override to prevent over control. Lightweight foam polystyrene is 31" long with 55" wingspan.** Gas powered. Six AA and four AAA batteries required. † Made in U.S.A. ‡ some parts imported from Singapore. Ages 12 and up. (7.80 lbs.)

XU 671-0859 A **169.99**

12 Cox Starter Kit.* For use with [7 & 9]. Carrying case includes 1.2-volt starting battery, glow head clip, and filler hose. Two multi-purpose wrenches for .049 engines. **FUEL NOT INCLUDED.** Plastic tool case 8 7/8"x6 7/8"x3 1/2". Made in U.S.A. ‡ some parts imported from China. Ages 10 and up. (1.50 lbs.)

XU 671-0842 A **12.99**

*Warranted by manufacturer. See page 432.

**Unassembled—instruction included. Household tools required.

†Batteries not included, sold on page 562. Rechargeable battery packs sold on page 557.



8
 27"
 Wingspan
 Electric
 powered.
 Great for
 beginners!

49.99
Cox Sky Pirate
Line-Controlled Plane

9
 23" Wingspan
 Electric powered
 Great for beginners

10
 19 1/2" Diameter
 Gas powered



A 79.99
Rock & Roll Run



A Rock & Roll Run Wall Tracker. * Just put together modular sections, plug in and you're ready! Race on the wall or floor. Layout is 6x2' with a poster-style background. Has a spinning barricade and a volcano that explodes when car passes. Strong, reinforced mounting board. * * Ferrari F40 and Lamborghini racing cars with working headlights included. Cars can be set to spin out for realistic racing action or stay in contact with track for non-stop racing. Includes connector track, two plug-in controllers, and removable power pack. Plastic and metal. 12V DC. UL listed † Imported from China. Ages 8 and up. (15.40 lbs.)
XU 671-1790 A **79.99**

B Wall Trackers Desperado Chase. * Comes fully assembled and ready to be operated on the wall, a door or the floor. About 24"x45" with a poster-style background and three-dimensional accessories. Has a spinning barricade with ratchet sound and skull's eyes that move when car passes. Corvette racer and police car have working headlights. Cars can be set to spin out for realistic racing action or stay in contact with track for non-stop racing. Includes connector track, two plug-in controllers, and removable power pack. Plastic and metal. 16V DC. UL listed † Imported from China. Ages 8 and up. (13.70 lbs.) From Christmas '93 Catalog, page 501.
XU 671-0933 A Was \$79.99 now **59.99**

C New! Fireball X-Treme Racing by Tyco. * 25' track has tunnel with doors and three-blade spinner. Two X-treme racing cars with removable rear guide pins for the experienced racer. Unassembled—hammer required to mount to wall. 120V AC. UL listed † Assembled in U.S.A. Ages 8 and up. (10 lbs.)
XU 671-1824 A **99.99**

D Goodyear Race Set. * 16' track with authentic Goodyear stock cars and transport tractor-trailer. Also includes Goodyear flags and blimp, plus a lap counter and pistol-grip hand controllers. Unassembled—no tools required. 16V DC. UL listed dagger. Imported from China. Ages 8 and up. (7.50 lbs.)
XU 671-1808 A Set **39.99**

* Warranted by manufacturer. See page 432 for details.

† Not fully assembled—no tools required. Instructions included.

‡ Caution—electric toy. See page 631.



Priced Down \$20
Wall Trackers
Desperado Chase





29.99
High Banker
Race Set



Save \$5
only till 1/3/95
**Boomerang
Cliff Hanger**
by Tyco®



E High Banker Electric Race Set* with 11' racing track. Bring together the Lamborghini Countach and Ferrari Testarossa for all-out speed on the hazardous slope. ** Cars have working headlights. Glow-in-the-dark guardrails and center stripes. Includes two plug-in controllers and power pack. 6V, DC. UL listed. † Imported from China. Ages 8 and up. (7 lbs.)
XU 671-0917 A **29.99**

F Only Till January 3, 1995. Save \$11 on Boomerang Cliff Hangers by Tyco.® After Order at Reg. Price 17', track with individual swing arm for boomerang effect. ** Race up the wall, upside down and over a cliff—the ultimate test of driving skills. Two chrome Lamborghini racing cars. 120V AC. UL listed. † Assembled in U.S.A. Ages 8 and up. (8 lbs.) After T:3 \$64.99
XU 671-1832 A Till 1/3 **59.99**

G Daytona® Race Set* with 23' racing track, crash track, banked curves and dual-lane lap counter. ** Authentic sponsor decals. Includes two cars, two plug-in controllers and power pack. 16V, DC. UL listed. † Imported from China. Ages 8 and up. (8.50 lbs.)
XU 671-1188 A **49.99**



Swing bridge

2 giant loops

Route change bridge

69 feet of track

Lap counter



H Grand Prix Raceway.* 69' of pure racing action includes one jump, a swing bridge, a route change and two giant loops. ** Ferrari F40 and a Lamborghini Countach replicas with working headlights included. Accessories include a lap counter and two pistol-grip hand controllers. 6V, DC. UL listed. † Imported from China. Ages 8 and up. (25.80 lbs.)
XU 671-1816 A **89.99**

AS SEEN ON TV

Save \$5
only till 1/3/95
The Rattler
10-Wheeler



A Only Till Jan. 3, 1995. Save \$5 on Rattler 10-Wheel Radio-Controlled Car.* After, Order at Reg. Price. Snake-like vehicle with 10 wheels of power that grab, climb, flip and spin for fast-moving and fast-paced excitement. 5-section truck can be operated from up to 150 feet via remote control. Expanded plastic. Approx. 22" long. Uses one 9.6V battery pack** and one 9V battery †. Imported from China. Ages 8 and up. (6.50 lbs.)
XU 671-1725 A After 1/3 \$69.99 till 1/3 **64.99**

B Contender® Formula Racer.* Fully functional with forward, reverse, left/right turn and stop options. High/low speed selector switch. Front suspension with adjustable front wheel alignment and racing slick tires. Rear racing sound with on/off sound switch. Expanded plastic. 1/24-scale. Approx. 10 1/2" long. Uses one 9.6V battery pack** and one 9V battery †. Imported from Singapore. Ages 8 and up. (3.50 lbs.)
XU 671-1147 A **59.99**

C New! 12-in. Mustang® Sports Car.* Fully functional with forward, reverse and left/right turns. High-impact plastic about 12" long. 1/24-scale. Uses six "AA" batteries and one 9V battery †. Imported from China. Ages 4 and up. (2.50 lbs.)
XU 671-1717 A **29.99**

D Lamborghini® Racer. High performance, fully functional racer with forward, reverse, left/right turn and stop options. Turbo action gives two forward speeds. Car has working headlights. Of plastic. 1/24-scale car. Approx. 11 1/2" long. Uses eight "AA" batteries and one 9V battery †. Imported from China. Ages 8 and up. (1.25 lbs.)
XU 671-1113 A **29.99**

E Knight Trakk® aero racer with two powerful motors and super grip treads. Engineered to give high performance in speed and strength. Plastic. Approx. 12 1/2" long. Joystick transmitter with 5-section antenna. Uses one 9.6V battery pack** and one 9V battery †. Imported from China of parts made in U.S.A. and imported from Japan. Ages 8 and up. (4 lbs.)
XU 671-1634 A **39.99**

F Only Till Jan. 3, 1995. Save \$5 on Police Cruiser* with emergency siren and flashing lights. After, Order at Reg. Price. Radio controlled forward, reverse, left and right turns. High-impact plastic. 1/24-scale. Approx. 10 1/2" long. Uses one 9.6V battery pack** and one 9V battery †. Imported from China. Ages 8 and up. (2.10 lbs.)
XU 671-1709 A After 1/3 \$39.99 till 1/3 **34.99**

G Tyco® Jet Turbo Triple Wheels Racer.* Unusual racer, with three sets of wheels, can do crazy flips, jumps spins. Vehicle can travel upside down, right side up and standing on its rear. Expanded polyurethane. 1/24-scale. Approx. 9" long. Uses one 6V battery pack (sold on p. 599) and one 9V battery †. Imported from Malaysia. Ages 8 and up. (4 lbs.)
XU 671-1170 A **69.99**

H Hot Wave 5-Wheel Racer. Futuristic design with six wheels for fast spinning action. Plastic. 1/24-scale racer. Approx. 8 1/2" long. Uses one 9V battery and four "AA" batteries †. Imported from China of parts made in U.S.A. and imported from Japan. Ages 4 and up. (2.20 lbs.)
XU 671-1691 A **14.99**

Radio-Controlled Cars

Radio control for (B)



29.99
Lamborghini® Racer



PLEASE NOTE: For all radio-controlled items, we recommend either alkaline or NiCd (nickel cadmium) rechargeable batteries and a battery charger. Batteries are not included with any radio-controlled car, truck or boat on these two pages.

*Warranted by manufacturer. See page 432 for details.
**9.6V battery pack not included, sold on facing page.
†Alkaline and 9V batteries not included, sold on p. 562.

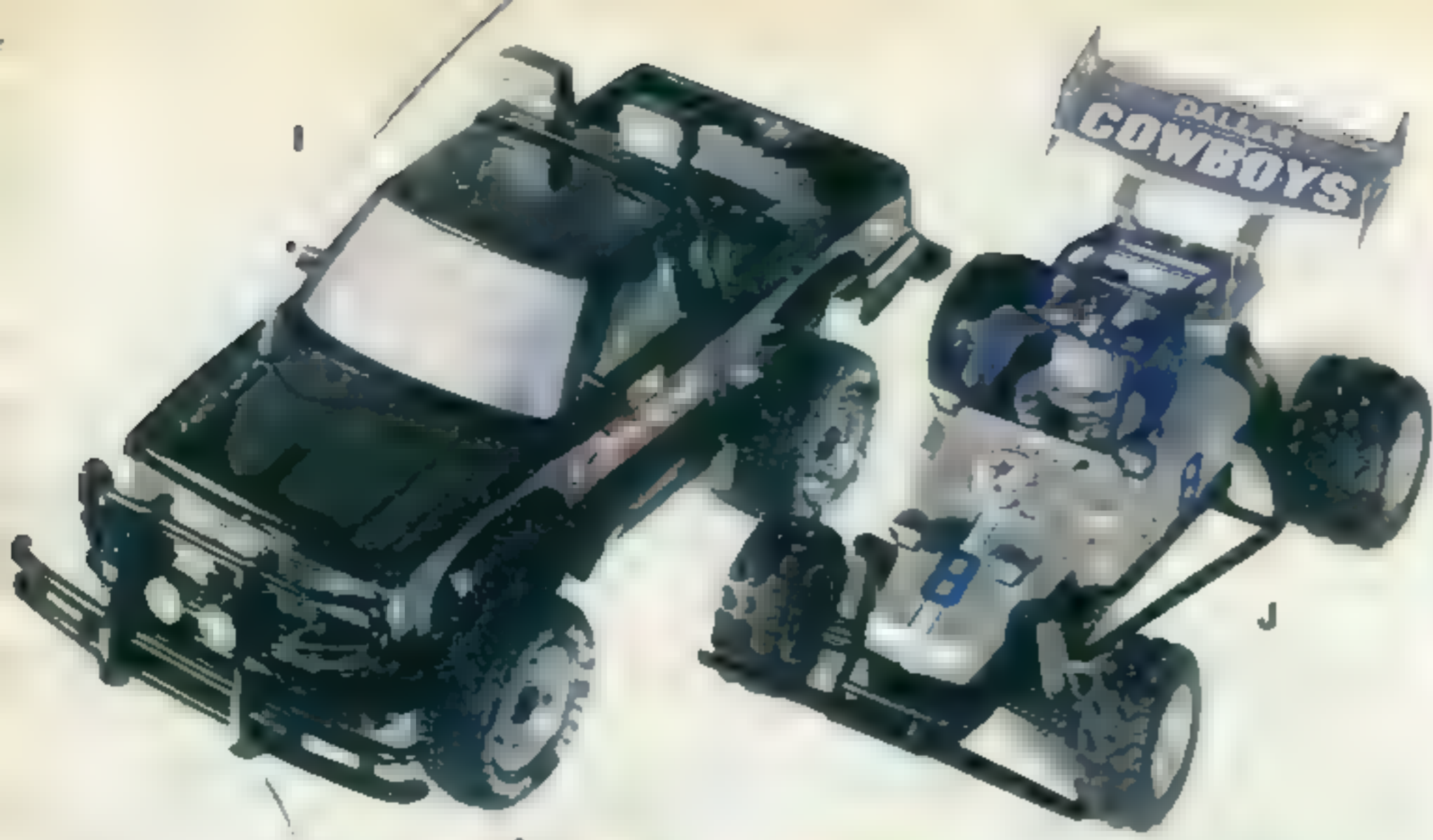

Priced Down \$5

Sonic the Hedgehog Stunt Car



Save \$5 only till 1/3/94 Turbo Python

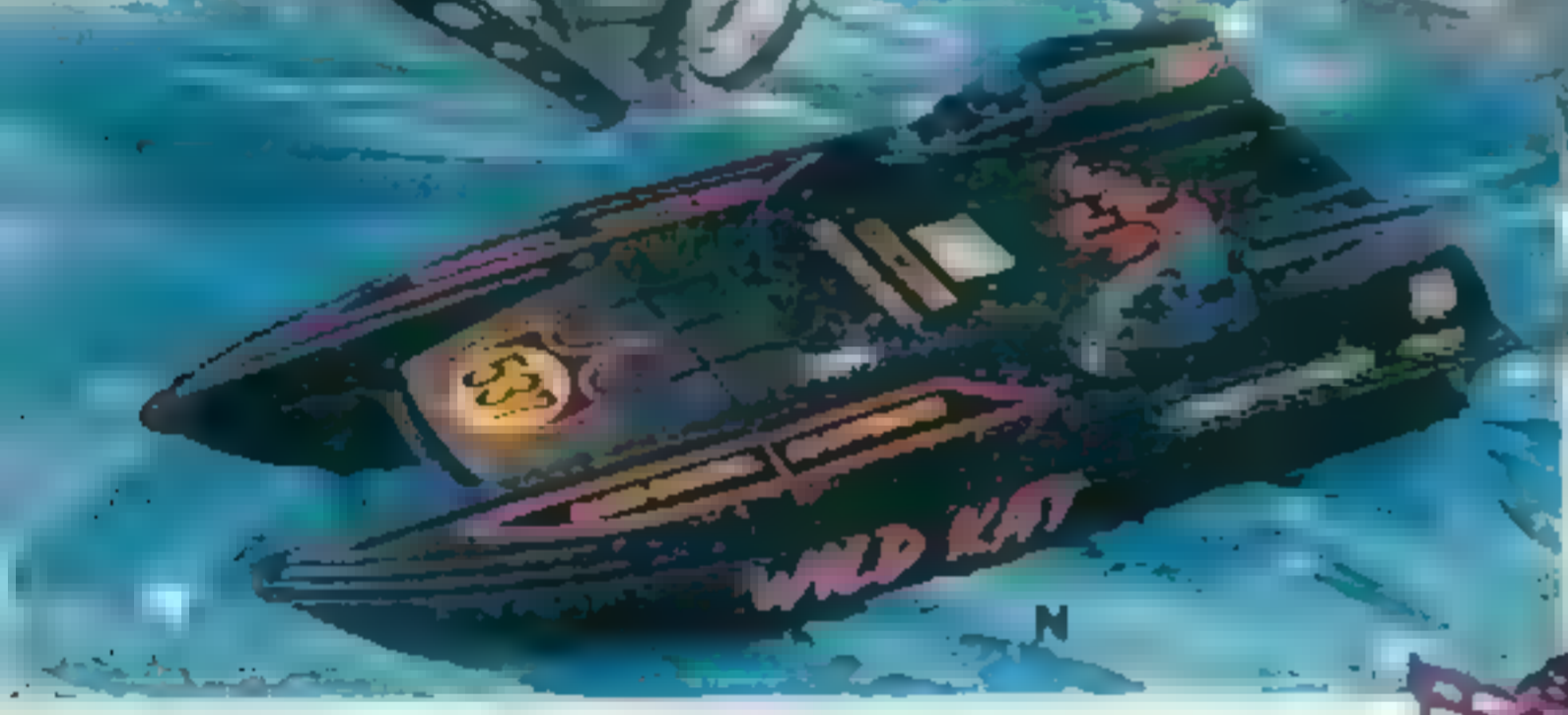

P 6V Jet Turbo Pack and Charger. * Powers any 6V Jet Turbo vehicle. Recharges up to 1,000 times. UL listed. (0.90 lb.) XU 671-1089 A **21.99**

Q & R Nickel Cadmium 9.6V Battery Pack and Charger. Works with all 9.6V vehicles and cars. Charger plugs into standard wall socket. UL listed.

Q 9.6V Battery Pack. Recharges in as little as one hour. Imported from Japan or Mexico. (4 lbs.) XU 671-1337 A **19.99**

R 9.6V AC Quick Charger. For 9.6V battery pack. One hour charging time. Imported from China. (1.10 lbs.) XU 671-4414 A **19.99**

SAVE \$8 When You Buy Battery Pack (Q) and Charger (R) Together. Would cost \$39.98 if purchased separately. State both catalog numbers when ordering **31.98**

*Warranted by manufacturer. See p. 432 for details.
 **Alkaline batteries not included. Sold on page 562.
 CAUTION: [A] [R] [E] [G] [J] [L] [P] and [R] involve using electricity. See page 631.

Save \$8 on battery and charger combination

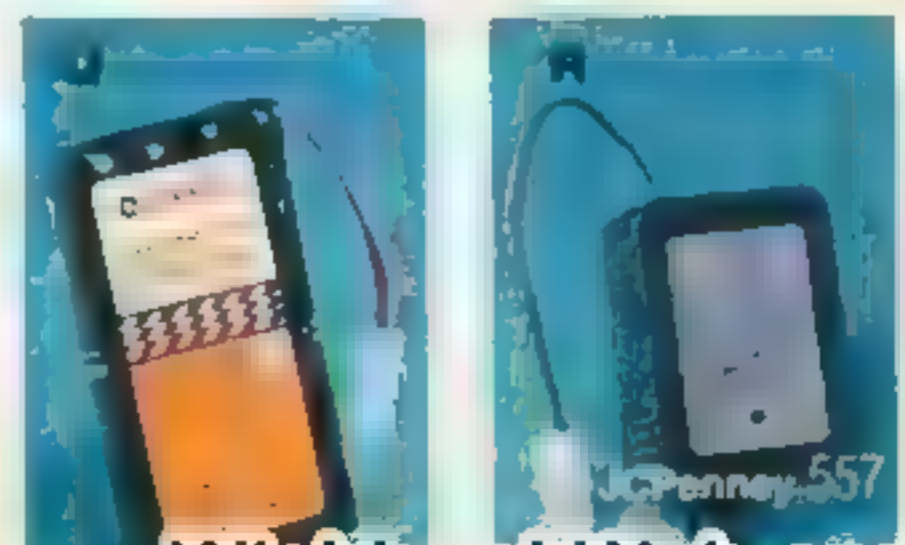

I Cyclone® Pickup. * Fully functional 1/4-scale truck. Twin joystick radio transmitter with telescoping antenna. Approx. 12" long. Uses six "AA" batteries and one 9V battery **. Imported from China. Ages 4 and up. (2.60 lbs.) XU 671-1162 A **39.99**

J 9.6V Dallas Cowboys Hopper. * America's Team logo ride high on this off-road hopper. Fully functional hopper offers all the speed and excitement of a 9.6V machine. Twin joystick transmitter for easy operation. Approx. 12" long. Uses one 9V battery ** and one 9.6V battery pack (not included, sold at right). Imported from Malaysia and Singapore. Ages 8 and up. (3 lbs.) XU 671-1667 A **69.99**

K Only Till January 3, 1995. Save \$5 on 6V Jet Turbo Python. * After Order At Reg. Price. The widest remote-controlled sport truck ever. Not only does this sport truck have 6V jet turbo speed, but Python raises his head when button on joystick transmitter is pushed. Push the button again and the Python sprays its victims with water. 1/20-scale truck. Approx. 12" long. Expanded plastic. Uses one 6V battery pack (not included, sold on p. 599) and one 9V battery **. Imported from Singapore or Malaysia. Ages 5 and up. (2.20 lbs.) XU 671-1733 A After 1-3 \$59.99, till 1-3 **54.99**

L Off-Road Jeep® Wrangler® Fully functional with oversized off-road tires. Twin joystick transmitter for quick and easy operation. 1/4-scale Jeep. Approx. 14" long. Uses one 9V battery ** and one 9.6V battery pack (not included, sold at right). Imported from China. Ages 8 and up. (7 lbs.) XU 671-1741 A **59.99**
 Jeep is a registered trademark of Chrysler Corp. and used under license.

M Sonic the Hedgehog Stunt Car. * complete with exhaust pipe and working headlights. Does great wheelies. Full-function transmitter with video game button for forward, reverse, right and left turns, plus stop. Durable rubber and plastic. Uses one 9V battery and four "AAA" batteries **. Approx. 4 1/2" long. Imported from China. Ages 5 and up. (1.80 lbs.) From Christmas '93 Catalog, page 499. XU 671-1246 A Was \$24.99, now **19.99**

N Wild Kat Racing Boat. * Water-ready boat of plastic. Radio-controlled with twin motor drive. Full-function proportional steering and pistol-grip transmitter with telescoping antenna. 1/20-scale. Approx. 16" long. Built-in recharger jack. Uses two 9V batteries and eight rechargeable "AA" batteries **. Imported from China. Ages 8 and up. (4 lbs.) XU 671-0172 A **49.99**

O Road Power Racing Twin Pack includes one Jeep and one truck. Pistol-grip control for forward, stop and reverse. Do turns in reverse. Use six "AA" and two 9V batteries **. Plastic. Approx. 4 1/2" long. Imported from China. (2.10 lbs.) XU 671-1766 A Twin Pack. **24.99**

A Fire Engine 36 Rolling! Features fireman's voice, code-3 siren, emergency siren, fire engine air horn, and new fire and rescue sounds. Removable side ladder and two-section aerial ladder. Plastic. 14" long. Requires two 'D' batteries.* Imported from China. Ages 3 and up (3 lbs.)
 XU 655-2913 A **19.99**



B Sonic Police Motorcycle comes with a fully poseable 8" tall policeman. Sound effects include motorcycle engine, emergency siren and 'slow down pull over' voice. 11" long. Plastic. Requires two 'AA' batteries.* Imported from China. Ages 3 and up (3.30 lbs.)
 XU 655-2681 A **24.99**



C Rescue Helicopter. Activate sky watch command button and copter goes into action. Working search and strobe lights. Copter rotor, siren, and authentic police and search sounds. 15" long. Requires two 'AA' batteries.* Plastic. Imported from China. Ages 3 and up (2.50 lbs.)
 XU 655-2707 A **19.99**



D Police Rescue Force Copter with nine interactive phrases for dispatcher and rescue team. Motorized rotor, flashing lights and search light. Manually-operated winch. Doors open. 18" long. Requires four 'AA' batteries.* Plastic. Imported from China. Ages 8 and up (1.50 lbs.)
 XU 655-3002 A **34.99**



E Super Brute Rescue Force Ambulance with three different warning sounds and voice. Fifteen flashing lights for realistic action and dramatic rescue missions. 12" long. Plastic. Requires three 'AA' batteries.* Imported from China. Ages 3 and up (1.50 lbs.)
 XU 655-2715 A **19.99**



F Deluxe Hook and Ladder Fire Engine. Includes three interactive figures with sound and voice—fireman, dog and hose reel with hose. Requires three 'AA' or button batteries (included). 17 1/2" long. Plastic. Imported from China. Ages 4 and up (3.50 lbs.)
 XU 655-3168 A **22.99**

G Police Car. Authentic replica of Ford Crown Victoria—decorated in a realistic police department's theme. Complete with police lights and rescue sounds. Plastic. 14" long. Uses three 'C' batteries.* Imported from China. Ages 3 and up (2.50 lbs.)
 XU 655-2699 A **19.99**

* Batteries not included. See page 562.





H

H Airport Terminal with Play Mat. Two die cast metal commercial jets. 39x31" long plastic mat. Ages 4 and up. Imported from China. (3 lbs.)
XU 655-1014 A **19.99**



I 911 Emergency Rescue Set. Includes tractor trailer, helicopter, police cruiser with trailer and cycle, two police figures, emergency hook and ladder truck, snorkel vehicle, fire chief car, two firemen, four barricades and wrecker. Vehicles are 3-5" long. Plastic. Imported from China. Ages 3 and up. (4.50 lbs.)
XU 655-3309 A **Set 19.99**

J Fire and Police Station Play Set. Includes red fire station building and blue police station (joined together), police helicopter and fire chief van. Doors open. Plastic. 18x7x6" high. Not fully assembled—household tools needed. Imported from China. Ages 4 and up. (5.50 lbs.)
XU 655-2566 A **Set 19.99**

K 3-Pc. Light and Sound Set. Includes fire truck, police car and ambulance. Voice, sirens and lights. Use with station sold above. Vehicles are 3-5" long. Plastic. Each vehicle uses two "AA" batteries. Imported from China. Ages 3 and up. (1.50 lbs.)
XU 655-2616 A **Set 19.99**

L Stunt Bike with driver and stunt ramp. Roaring motorcycle sound, working headlight, flashing signal lights and light-up speedometer. Kick start button with engine sound. Plastic. 13 1/2" long x 8 1/2" high. Requires three "AA" and three "D" batteries. Imported from China. Ages 3 and up. (3.50 lbs.)
XU 655-2608 A **29.99**



M Only Till Jan. 3, 1995. Save \$3 on Car Storage Garage Case. After Order at Reg. Price. Includes 18 die cast vehicles (holds up to 72 cars). Plastic girder sides with six pull-out trays. Front folds down and has parking lot pattern. Vinyl and plastic construction. 12 1/2"x3 1/2"x9 1/2" high. Imported from China. Ages 3 and up. (3 lbs.) After 1/3/95 \$22.99
XU 655-1741 A **Till 1/3/95 Set 19.99**

N Only Till Jan. 3, 1995. Save \$4 on Sound and Light Service Center Play Set. After Order at Reg. Price. Eight sound effects with light-up service center. Park-and-go garage works for most 3" die cast cars. Cars not included. Requires four "AA" batteries. Plastic. 22" wide. Imported from China. (3.80 lbs.)
 After 1/3/95 \$22.99
XU 655-1600 A **Till 1/3/95 Set 19.99**



*Batteries not included, sold on page 562



19.99
 only till 1/3/95
**Storage Garage [M]
 and Service Center [N]**



M



N

Racing for Fun!



A

Race on floor or track (C)



A Ready-Go-Racer. Clip-lock "garage" holds two vehicles in place. Control-speed lock allows solo racing against second car! Cars have fast-sounding engines and flashing lights as they race around the track. Plastic and metal. 22x15" high. Requires four "C" batteries. Imported from China. Ages 4 and up. (3.60 lbs.) XU 655-2673 A **22.99**

B Darda® Ultra-Speed Car Set. Includes two cars that can race on floor or track (track sold below). Racers have been clocked at scale speeds over 600 mph. Powered by the Mega-Motor, a self-winding motion allows cars to go into race action. The Porsche features a stop-and-go motor, which is activated with a tap on the rear bumper. Plastic and metal. Each 3" long. Imported from China or Germany. Ages 4 and up. (0.40 lb.) XU 655-1469 A 2-Pc. Set **16.99**

C Rollercoaster Rallye. Darda Ultra-Speed Formula 1 racers soar nearly three feet into the air on this multiple loop race track. Self-winding cars speed through four huge arcs at scale speeds over 600 mph. Includes easy-to-assemble, 15-pc. track that reconfigures into many different raceways and two cars. Plastic and metal. Imported from China. Ages 5 and up. (5 lbs.) XU 655-1451 A Set **39.99**

Race cars included with Power Loop Set (D).



D



Convenient, carry-along race track is light and easy to handle.

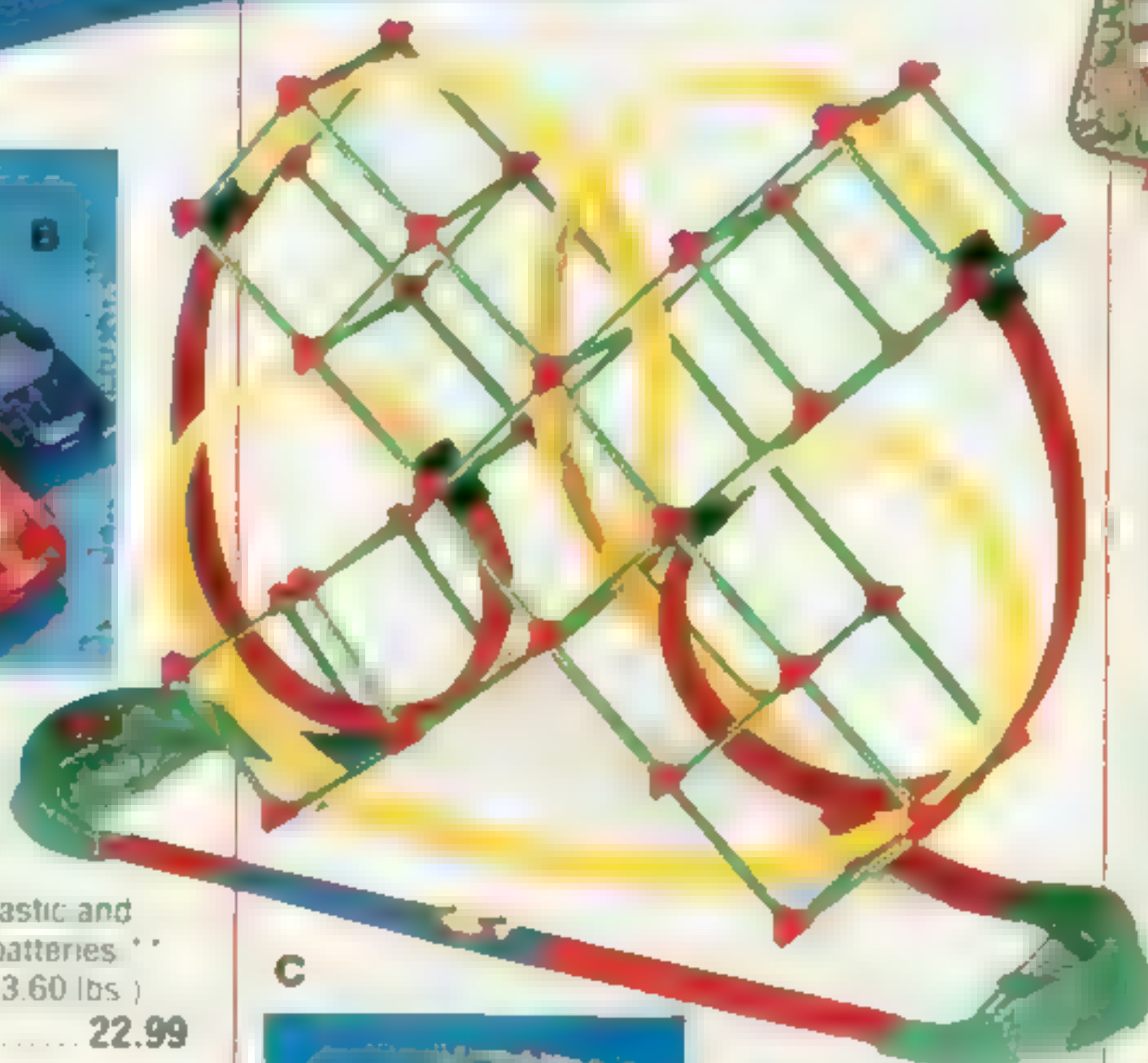

C

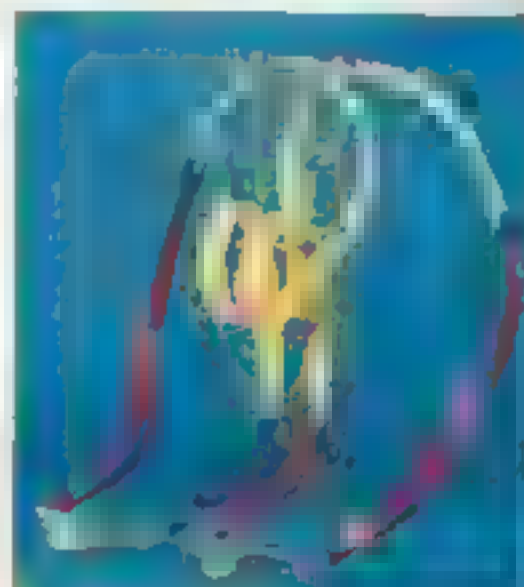

Two race cars included with Rollercoaster Rallye (C)



Create your own configurations.

Mattel® Power Loop Set with mail-in manufacturer's rebate (must be purchased by 11/30/94). High-speed power charger propels car around track. Keeps speeding in the loop until you release the lever. Includes crashing intersection and two cars. Plastic. 3x6" long. Unassembled. Requires two "C" batteries. Not for use with some Hot-Wheel cars. Imported from Mexico. Ages 5 and up. (1 lb.) XU 655-1493 A Set **34.99**

\$4 Mfr. Rebate

See page 507 for details.

Power Loop Set

AS SEEN ON TV



E

E Micro Machines® Race in a Case. Complete Micro Machines slot racing action at super scale speeds. Track doubles as a carrying case. Plastic. Not fully assembled—household tools required. Uses two "C" batteries. Imported from China. Ages 8 and up. (2.90 lbs.) XU 655-1121 A **16.99**

Monster Wars Road Racing Set features the Gravedigger versus the Predator. Figure-8 track with "crash em" intersection. Requires four "D" batteries. Plastic and metal. 18x39" long. Imported from China. Ages 5 and up. (3.90 lbs.) XU 655-3044 A Set **29.99**



F

G Air Command Racing. Includes two race cars. Super-fast speeds controlled with air power. Cars change directions with multi-lever controls. Plastic. Requires two "B" batteries. Imported from China. Ages 3 and up. (2.75 lbs.) XU 655-1386 A Set **16.99**

*Warranted by manufacturer. See page 432 for details.

**Batteries not included, sold on page 562.



G



Red Dragon



Assault Team



Mega Tigerzord



Tor The Shuttlezord

Power Rangers

H Red Dragon Thunderzord. Morphs from sinuous dragon mode to imposing warrior mode. Includes power staff, red power crystal and miniature Red Ranger. Plastic. 17" tall. Imported from Thailand. Ages 4 and up. (1.50 lbs.) XU 655-2376 A **19.99**

I Thunderzord Assault Team includes Black Ranger's Black Lion, Pink Ranger's Firebird, Yellow Ranger's Griffin and Blue Ranger's Unicorn. Also features battle transport sled, golden power sword, four power crystals and four miniature Power Rangers. Plastic. Imported from Thailand. Ages 4 and up. (2.70 lbs.) XU 655-2392 A **Set 34.99**

J Tigerzord and White Ranger. The White Tigerzord morphs from ferocious tiger mode to battle-ready warrior with bright electronic light and sound. Requires two "AA" batteries. * Plastic. 11" tall. Tigerzord imported from China; White Ranger imported from Thailand. Ages 4 and up. (3 lbs.) XU 655-2400 A **39.99**



Thunder Megazord



Mega Tigerzord



Thunder Ultrazord
To create order [H]-[K].

K Tor the Shuttlezord. Morphs from battle mode to warrior mode. Extra room in his cavernous shell to carry other Power Zords. This battle machine also includes power side cannons, loud battle cries, glowing red light, green power crystal and miniature Power Rangers. Requires three "AA" batteries. * 10" tall. Plastic. Imported from Mexico. Ages 4 and up. (5.50 lbs.) XU 655-2418 A **44.99**

L Robocop®. 18" tall with light and sound effects and interchangeable weapon arm. Requires two "AAA" batteries and two button cell batteries (included). Imported from China. Ages 3 and up. (2 lbs.) XU 655-2160 A **19.99**



M Robocop Weapon Arm and Helmet Play Set. Adjustable helmet ID case with incident report forms, working clock with sector map of Delta City, direction finder, handcuffs and police whistle. Weapon arm includes weapon sound and three foam missiles. Requires three "AA" batteries (included). Plastic. Imported from China. Ages 3 and up. (3 lbs.) XU 655-1683 A **29.99**



N Mighty Morphin Power Rangers Musical Watch plays theme song the touch a button. Dial shows Red Ranger in action. ABS plastic cover over silver-color metal plating face. PVC wrist band. Requires two button cell batteries (included). Imported from China. Ages 5 and up. (.50 lb.) XU 655-3051 A **24.99**

Pink Power Rangers Watch (shown on page 520) XU 922-1102 A **24.99**

* Batteries not included, sold on page 562

N



Mighty Morphin Power Rangers Musical Watch

O Saba The Tiger Saber. White Ranger's wise counselor. Electronic saber morphs from short sword to saber. Push button activates the sound of clashing steel. Saba's mouth moves as he repeats sounds from the TV show. Requires two "AA" batteries. * Measures 17" long. Plastic. Imported from Taiwan. Ages 4 and up. (1 lb.) XU 655-2426 A **19.99**





A

A Christmas Train. Features authentic sounding locomotive with headlight, a tender, gondola and caboose with light. Plays three Christmas carols. Christmas tree will light up and Santa moves. You control forward, stop and reverse. Requires six "C" batteries for the tender and two "AA" batteries for the caboose (batteries not included, sold below, right). Track is 50" in diameter. Train measures 43" long. Assembled in China of parts imported from Japan and made in U.S.A. Ages 4 and up (9 lbs.)
XU 655-2343 A..... **39.99**

B Monster Quad. Features rocking and idle action. Giant rubber balloon tires and independent front end suspension for steep, climbing action. Piston lights, headlights and roll-bar lights. Plastic truck is 12 1/2" long. Requires four "AA" batteries (not included, sold below, right). Imported from China. Ages 5 and up (5 lbs.)
XU 655-3143 A..... **18.99**

D Devastator® Low Rider. Sound effects include electric sounds, engine start up, burglar alarm and music. Simulated speakers on back of cab. Strobe lights on running board. Requires three "AA" batteries (not included, sold below, right). Plastic, 10" long. Imported from China. Ages 5 and up (1.50 lbs.)
XU 655-1956 A..... **19.99**



JCPenney Exclusive

F Roaring Semi. Motor has realistic revving sound. Non-toxic smoke comes out of smoke stack. Flashing lights. Free-wheel action allows for play on any surface. 13 1/2" long. Use two "D" batteries (not included, sold below, right). Assembled in China of parts imported from Japan and made in U.S.A. Ages 4 and up (2.50 lbs.)
XU 655-2905 A..... **19.99**



D



E

E Wild Trakk with remote control. Powerful twin motors and Super-Grip treads give 12 1/2" long vehicle power for fast movement, quick turns and upward dash actions on rough surface. Plastic. Uses six "C" batteries (not incl. order at right). Assembled in China of parts imported from Japan and made in U.S.A. Ages 4 and up (4.40 lbs.)
XU 655-2814 A..... **24.99**

18.99

B



**C Fire Engine with remote control to operate forward/reverse, left/right steering, headlights, emergency lights and siren. Ladder tower raises and pivots. Requires six "C" batteries (not included, sold at right). Plastic, 26" long. Imported from China. * Ages 4 and up (11 lbs.)
XU 656-3365 A..... **49.99****



G



H

G Buddy L® Super Charger. Can simultaneously recharge up to four regular alkaline or rechargeable nickel-cadmium (NiCd) batteries in any combination of "AAA," "AA," "C," or "D." Will not overcharge batteries. Measures 4 1/2 x 10 1/2". UL listed. Caution: electrical. Please see page 631 for information. Imported from China. * Ages 8 and up (3 lbs.)
XU 655-1931 A..... **29.99**

H Duracell Alkaline Batteries in the tester package so you can see how much "life" is left in your batteries. Made in U.S.A. *

| | |
|--------------------------------|--------------|
| Package of 6 "AAA" (1 lb.) | |
| XU 655-0602 A..... | 5.99 |
| Package of 12 "AA" (1 lb.) | |
| XU 656-4561 A..... | 10.99 |
| Package of 8 "C" (1.40 lbs.) | |
| XU 656-4579 A..... | 10.99 |
| Package of 8 "D" (2.40 lbs.) | |
| XU 656-4587 A..... | 10.99 |
| Package of four 9-volt (1 lb.) | |
| XU 656-3910 A..... | 11.99 |

*Warranted by manufacturer. See page 432 for details.



C

562 JCPenney

L. Animated Batman® Figures. Set includes "Power Vision" Batman and "Ground Assault" Batman. 4 1/2" figures ride in Batmobile sold at right [Q]. Plastic. "Power Vision" Batman requires two AA batteries (not included, sold on facing page). Imported from Macau. (1 lb.) Ages 4 and up.
 XU 655-2574 A..... 2-Pc. Set **19.99**

M. Ice Hammer Vehicle has rotating auger that allows "Anti-Freeze" Batman to cut and drill his way through ice glaciers to combat Mr. Freeze. Great tracking tires. Pull lever to reveal hidden wings, shield and missile launcher. Plastic. 11 1/2" long. Imported from China. Ages 4 and up. (1 lb.)
 XU 655-2731 A..... **14.99**



4 1/2" tall



L

Q. Legends Batmobile. Features missile detonator concealed in front and quick-lift canopy for quick escapes. 16" long. Plastic. Imported from Mexico. Ages 4 and up. (1.75 lbs.)
 XU 655-3010 A..... **19.99**



Q

19.99



M



R

R. Smokin' Semi Rig. Turn handle for revving motor noise. Also includes air horn, voice and engine idle. Exhaust stack emits non-toxic smoke. Trailer detaches from cab and has working cargo door. Top of cab lifts open for figure play. 18 1/2" long. Plastic. Rig requires three AAA batteries (included). Smoke stack requires four C batteries (not included, sold on facing page). Made in U.S.A. Ages 3 and up. (8.50 lbs.)
 XU 655-2368 A..... **39.99**



5 1/2" tall

N

Bullet-proof Shadow has flashing eyes and sounds of laughter.

N. Bullet-Proof Shadow Figure with electronic red flashing eyes. Dressed in detailed outfit with snap-on cowl, cape, armor and two hand guns. Electronic sounds of laughter. 5 1/2" tall. Plastic. Requires two watch batteries (included). Imported from China. Ages 4 and up. (0.75 lb.)
 XU 655-3275 A..... **11.99**



5 1/2" tall

O

O. Shadow Figures. Set of three includes "Lightning Draw" Shadow with dual-pistol action, "Ambush Shadow" who stalks invisibly with quick-draw action and "Shwan Kahn," the villain of the streets. Each figure is about 5 1/2" tall. Plastic. Imported from China. Ages 4 and up. (1 lb.)
 XU 655-3259 A..... 3-Pc. Set **19.99**

P. Kahn's Serpent Bike with dragon motif. Also includes removable, free-rolling side car, removable "Iron's head" projectile on the side car and detachable ornamental swords that attach as battering rams. 7" long. Plastic. Imported from China. Ages 4 and up. (0.75 lb.)
 XU 655-3267 A..... **12.99**

S. Shadow Taxi. This sleek taxi cab mysteriously transforms into an armored vehicle with high-tech weapons. Includes firing projectile launcher under hood, non-firing gun in trunk, side panels that pull-out and reveal non-firing guns and concealed taxi-sign gun. 15 1/2" long. Plastic. Imported from China. Ages 4 and up. (1 lb.)
 XU 655-3242 A..... **24.99**



S



P



Ready for Action

A First Strike Vehicle holds 12" tall figures. Includes detailed interior, roll cage, wheels with hubs and sheet of 55 decals for decorating. Plastic. 18" long. Made in U.S.A. Ages 3 and up (5.74 lbs.)
XU 655-3150 A **12.99**

B G.I. Joe® Hall of Fame Battle Bazooka Flint® or Major Bludd. 12" tall figure. Flint is dressed in camouflage fatigues. Major Bludd has flack jacket and backpack. Includes metal dog tags, weapons and manual. Plastic. Imported from China. Ages 5 and up (1 lb.)
G.I. Joe: 01 Flint, 02 Major Bludd
XU 655-2756 B **19.99**

C G.I. Joe Hall of Fame Foot Locker. Can be personalized with child's name, rank and serial number. Includes sleeping bag, duffle bag and accessories scaled to the 12" action-figure. Plastic. Imported from China. Ages 5 and up (1.50 lbs.)
XU 655-2657 A **19.99**

Military Muscle Men

D An Elite Force of ten figures trained to fight in the air, land or sea. 2" tall posable figures with weapons and a metal. Plastic. Imported from China. Ages 4 and up (0.50 lb.)
XU 655-3101 ■ Set **15.99**

E to G Combat Jet, Tank, Copter and Hovercraft. All have spring-loaded missile launchers and opening and closing cockpits. [E] and [F] are free-wheeling and include two 2" tall posable figures with weapons. Plastic. [E] and [F] require two "AA" batteries. * Imported from China. Ages 4 and up.

E Attack Jet and Tank Commander Play Set. Jet and tank are 7 1/2" long (1.25 lbs.)
XU 655-3119 A Set **12.99**

F Combat Copter and Hammer Head ATV Set. Copter is 7" long. ATV is 5 1/2" long (1.75 lbs.)
XU 655-3127 A Set **12.99**

G Hovercraft. Transports troops and vehicle. Includes depth charges and torpedoes. 13 1/2" long (2.75 lbs.)
XU 655-3135 A **19.99**



H Aircraft Carrier. Alarm and battle sounds, flashing lights and captain's voice. Includes two mini aircrafts. Plastic. Requires three "C" batteries. * Assembled in China. Ages 3 and up (2.50 lbs.)
XU 655-3093 A **19.99**

* Batteries not included. sold on page 562



Toys all year 'round! From August to August. Save this catalog and order toys till August 7, 1995.

20-minute VHS® video included with BattleVision Play Set (I)

I BattleVision Action Play Set. Features 20-minute animated VHS® video tape. Fully interactive play set combines action figures and video games. More than fifty built-in voice commands, realistic battle sound effects and flashing lights. Two 3 1/2" tall figures are dressed in camouflage fatigues. Includes command center and control panel base. Requires six "AA" batteries. * Imported from China. Ages 5 and up. (8 lbs.)
 XU 655-2640 A Set **59.99**

J Sixteen Action Figures. 3 1/4" tall figures come dressed in detailed outfits with articulated joints and wrists. Plastic. Imported from China. Ages 5 and up. (1.25 lbs.)
 XU 656-4439 A Set **24.99**

K Electronic Chopper Patrol with lights, sounds of bombing, turning propeller, missile, machine gun fire and radar searching. Requires six "AA" batteries. * About 16" long. Plastic. Imported from China, of parts imported from Japan and made in U.S.A. Ages 5 and up. (3 lbs.)
 XU 656-4454 A **19.99**

L 30th Anniversary G.I. Joe. Each 12" figure is individually numbered. Commemorates G.I. Joe's original "Action Soldiers" from 1964. Authentic military clothing and combat manual. Plastic. Imported from China. Ages 5 and up. (2 lbs.)
G.I. Joe: 01 marine, 02 soldier, 03 black soldier.
 XU 655P3085 B Each **29.99**

M "Talking" Figures Set includes eight 3 1/2" tall figures with weapons and "talking" backpacks. Requires three button-type batteries (included). Plastic. Imported from China. Ages 5 and up. (1.30 lbs.)
 XU 655-0529 A Set **24.99**

N F-14 Tomcat. Remote controlled with forward and reverse. Wings extend and retract. Sleek body with sounds of bombing, machine gun fire and working lights. Requires six "AA" batteries. * About 22" long. Plastic. Warranted by manufacturer. See page 432 for details. Imported from China. Ages 4 and up. (6.20 lbs.)
 XU 655-2764 A **39.99**
 *Batteries not included, sold on page 562



**Limited Edition
 30th Anniversary
 G.I. Joe**



A This 50-Piece Farm Set has a silo with six animal sounds and includes all pieces shown. Requires two "AA" batteries—not included, sold on page 562. Assembled in China of parts imported from Taiwan and China. Ages 3 and up (4.50 lbs.)
XU 655-0453 A Set **29.99**

B John Deere® Farm Set in die-cast metal includes tractor, forage harvester, forage wagon, wing disc and baler. 1/64 scale. Each is about 2 1/4 x 1 1/2 x 2" high. Imported from Mexico. Ages 3 and up (1.20 lbs.)
XU 656-4264 Set **12.99**



C Farm Country Deluxe Farm Set. Gable-style barn with sliding alleyway doors open to hayloft. Set includes silo, corn crib, windmill, steers, horses, hogs, hay bales, wheelbarrow, sawhorses, feed sacks, GMC pick-up, fences and gates, gas tank, water tank, feed troughs and flag. Plastic. Imported from Mexico. Ages 5 and up (4 lbs.)
XU 655-3176 A **54.99**

D 18-Piece Horse Set with Carry Case opens for display. 16 plastic horses. Includes poster and labels for each breed in the set. Horses are about 3" high; case measures 12x16" high. Imported from China. Ages 4 and up (4 lbs.)
XU 655-0461 A Set **24.99**

For Shipping-and-Handling Rates See page 436



E "Super Brute"™ Trailer Set includes two 1 1/4" sturdy steel trucks, Kenworth Aerodyne lowboy with scoop-and-hoe tractor and Mack™ horse van trailer with two horses. Imported from China. Ages 8 and up (4 lbs.)
XU 656-5006 Set **24.99**

F 12-Piece Super Deluxe Construction Set carries the Good Housekeeping Seal of Approval. Includes dump truck with operating lift bed, pick-up, front-end loader and operating sand or dirt hopper. Also operating stone conveyor, bulldozer with adjustable blade, tractor trailer with operating crane, two figures and street sign. Metal and plastic. Imported from China. Ages 4 and up. (3.50 lbs.)
 XU 655-3184 A Set **19.99**



G "Big Brute"™ Construction Site Play Set. Built to hold sand, dirt or water. Includes three Buddy L Steel Mack vehicles with working features plus bridge and road gates. 21x29x5" high. Made in U.S.A. and assembled in U.S.A. of parts imported from China. Ages 3 and up. (4 lbs.)
 XU 655-0479 A Set **19.99**

H Big Bruiser™ Front Loader. Five electronic actions with realistic sounds and voices. Powerful diesel start-up and idle sound. Ignition lights and working front loader with handle. 19" long. Steel. Requires three "AA" batteries. Imported from China. ** Ages 3 and up. (2.70 lbs.)
 XU 655-2558 A **29.99**



H 19" long



\$3 Mr. Rebate
 See page 507 for details
Dragon Island

I Mattel® Mighty Max Dragon Island with \$3 mail-in manufacturer's coupon (must be purchased by 11/30/94). Sound effects as dragon's head opens to welcome Mighty Max. Mid-section opens to reveal bomb-dropping dragon with secret dungeons, mechanical work station and additional island monsters. Includes two spring-loaded launch cannons to defeat the dragon and spring-loaded sea monster to chase Max. Requires two "AA" batteries. Plastic. Imported from China. ** Ages 4 and up. (1.50 lbs.)
 XU 655-3069 B **29.99**



K



K

J Mattel Mighty Max Magus. Articulated rock monster with grasping claw and firing projectiles. Opens to secret traps, catwalk, hiding places and more. Figures included are Mighty Max, Norman, Virgil, Lava Lord and Lava Beast. Plastic. 7" high when open. Imported from China. * Ages 4 and up. (1 lb.)
 XU 655-3077 A Set **19.99**

K Mattel Mighty Max Skull Mountain Play Set. Inside is a mega-fortress where Mighty Max faces the Skull Master in his ultimate challenge against evil. Includes additional monsters. Plastic. Imported from China. ** Ages 4 and up. (5 lbs.)
 XU 655-2194 A Set **39.99**

* Batteries not included. Sold on page 562.
 ** Warranted by manufacturer. See page 432 for details.

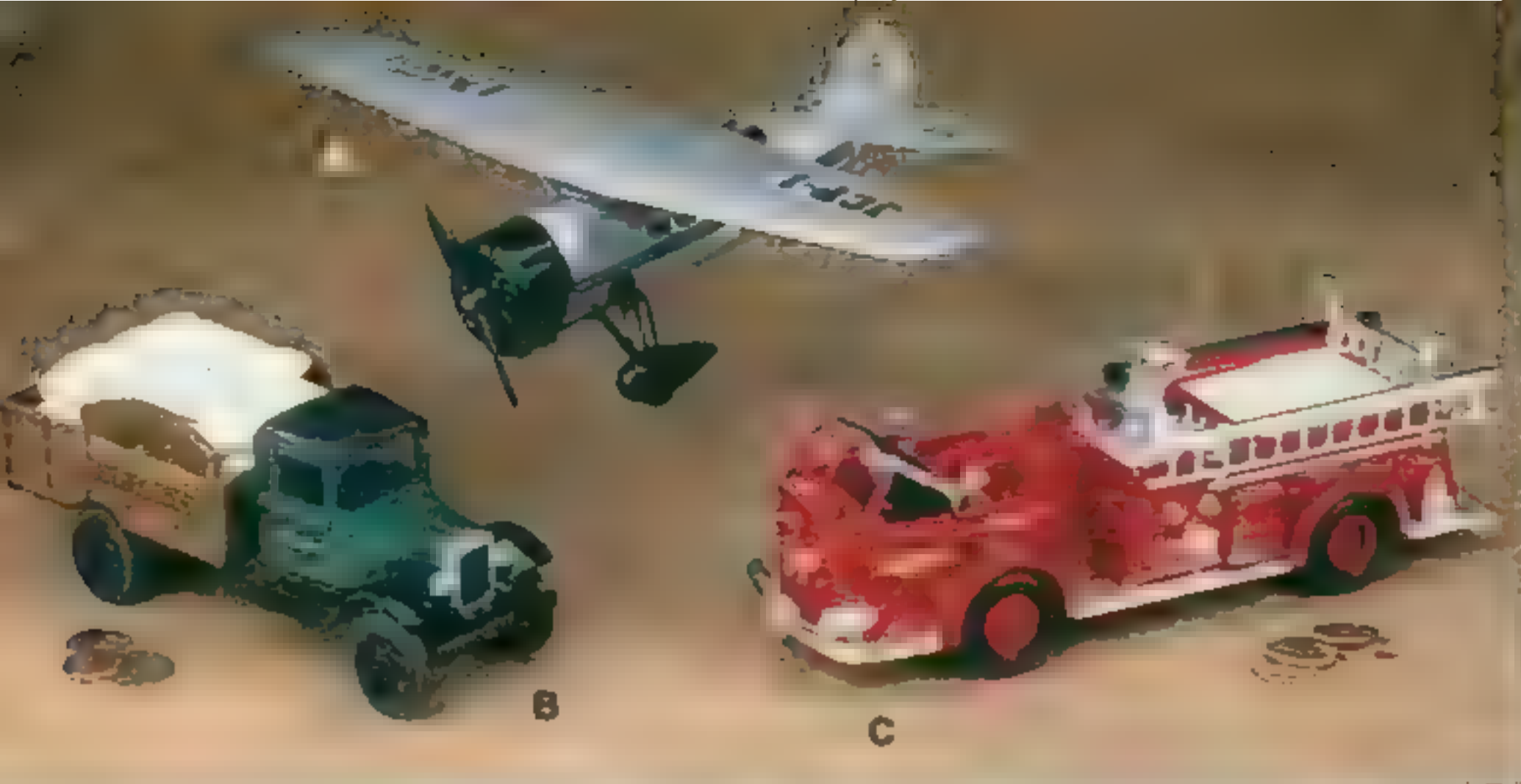

A 1929 Lockheed Express Bank. Scaled to 1/4 size. 7 1/2" long. Hidden coin slot in cowling. Features rotating propeller, canopy, detailed cockpit, windows, wings and landing gear. Die-cast metal. Imported from Mexico. Ages 8 and up. (2.08 lbs.)
 XU 655-2301 A **24.99**

B & C JCPenney Truck Banks: classic sack truck and fire truck have the JCPenney logos used at that time. Pad-lock and key included. Both have free-rolling rubber tires. Detailed interior and chrome accessories. Die-cast metal and plastic. Ages 8 and up. Made in U.S.A.

B 1931 Hawkeye Sack Truck. Scaled to 1/4 size. 7 1/2" long. (2.50 lbs.)
 XU 655-2277 A **17.99**

C 1948 American LaFrance Fire Truck. Scaled to 1/4 size. 9" long. Pumper assembly, lights, bell, handle-bar, ladder and wheel inserts. (1.50 lbs.)
 XU 655-3366 A **19.99**

D to G American Muscle Cars and Truck. Each is scaled at 1/18 the original size with functional doors and hoods that open. Steering wheel turns front wheels, except [D]. Die-cast metal. Ages 3 and up, except [D].

D 1978 Dodge "Lil Red" Truck. 14 1/2" long. Imported from Macau. Ages 10 and up. (3.50 lbs.)
 XU 655-2467 A **24.99**

E '57 Chevy Corvette* on a hardwood base (not shown). Interior has bucket seats, stick shift, foot pedals and detailed dashboard. Licensed by the General Motor corporation. 9 1/2" long. Imported from Italy. (3.20 lbs.)
 XU 655-2327 A **22.99**

F Dodge Viper*. Interior has bucket seats, stick shift, foot pedals and detailed dashboard. Comes on hardwood base (not shown). Licensed by the Chrysler corporation. 10" long. Imported from Italy. (3.20 lbs.)
 XU 655-3226 A **22.99**

G Mustang* Mach III. 4-wheel suspension. Plastic base included. 12 3/4" long. Imported from Thailand. (2.30 lbs.)
 XU 655-2186 A **19.99**



H Car Display Case. Show off your favorite 1/18-scale collector car! Solid oak base with acrylic cover. Felt pads on bottom help protect furniture. 13x5x4" high. Made in U.S.A. (2.75 lbs.)
 XU 655-2749 A **19.99**

I Harley-Davidson* Collector Set. Includes two 1/18-scale Harley-Davidson motorcycles, one 1/24-scale model, a stunt cycle and an 18-wheeler. Authentic styling and intricate chrome detailing. Die-cast metal and plastic with rubber tires. Made in U.S.A. Ages 4 and up. (1.80 lbs.)
 XU 655-2533 A Set **22.50**

J Nascar Racing Set. Includes eleven of the top Nascar racing greats and one Brickyard 400 inaugural car with stands and collector cards. Each are scaled at 1/24 of the original size. Metal and plastic. Imported from China. Ages 8 and up. (2.50 lbs.)
 XU 655-2590 A Set **24.99**





Toys all year 'round! We're the largest toy catalog in the U.S.A. with toys at your fingertips almost all year 'round. Save this Catalog and order toys till Aug. 7, 1995

\$4 Mfr. Rebate

see page 507 for details

Thingmaker Deluxe Set

1



1 Thingmaker Deluxe Set* with mail-in manufacturers rebate (must be purchased by 11/5/94). Mixing your own slimy, gruesome creatures with an ice/cold process is easy and safe. Includes: one cooling tank, three 8x8" molds, six vial packets of colorant, one mixing cup and one stirring stick with temperature indicator. Plastic. Ages 6 and up. Made in U.S.A. (1 lb.) XU 655-3200 A Set **24.99**

2&3 Dr. Dreadful's Food and Drink Lab.* Lots of big action fun in making your own sweet tasting food and drink. Imported from China. Food and drink made in U.S.A. Ages 6 and up

2 Dr. Dreadful's Drink Lab. Concoct a foamy, frothy, fake blood drink that tastes delicious. Includes a flask with stopper and stand, beakers, test tubes with stoppers and stand, motor with three valves, eyedropper, strainer, burner, mixes and recipes. Requires one "C" battery. ** XU 655-3192 A **24.99**

3 Dr. Dreadful's Food. Freaky, ghoulish food with a fruity flavor! Includes five creature molds, glow-in-the-dark skull, skeleton arm stick, stirrer, bowl, mixes and recipe guides. (3.25 lbs.) XU 655-2517 A **24.99**



3



4



01

5

02

4&5 Star Trek® Banks. Includes *The Next Generation*® figures. Plastic. Imported from China.

4 Console Bank. Replica of captain Picard's console. Each coin deposit activates a random series of seven visual and voice sounds. Three "AA" and four "C" batteries required. ** 10x11x11" high. Plastic. Ages 5 and up. (4.70 lbs.) XU 655-2624 A **24.99**

5 Ferengi and Klingon Bank. Each bank is numbered so they become collectibles. 5 1/2x8 3/4x8 1/2" (1.50 lbs.) Ages 5 and up. Bank: 01 Ferengi, 02 Klingon. XU 655P2632 C Each **12.99**

6 Star Trek Collector Set. Sixteen authentic Micro Machine™ vessels from the original *Star Trek*, *Star Trek The Motion Picture*, *Star Trek The Next Generation* and *Star Trek Deep Space Nine*. Each set is numbered. The U.S.S. Enterprise-A is only available in this set. Special display stand included. Plastic. Imported from China. (1 lb.) Ages 4 and up. XU 655-3234 A Set **24.99**

7 Star Trek: The Next Generation Star Ship Enterprise Bridge Play Set. Holds entire crew (figures not included). Working tactical control station has a light-up view screen, working doors, conn and ops station, pull-out work/att station seats and pivoting command seats. Authentic sounds include tractor beam, phaser, photon torpedoes, red alert and warp drive. 21x6 1/2x18 1/2" high. Requires three "AA" batteries. ** Not fully assembled—instructions included. Imported from China. (8 lbs.) XU 655-3283 A **49.99**

(7) & (8) can be connected together!

8



7



8 Star Trek: The Next Generation Engineering Play Set. Authentic engineering sounds and power up emergency, warning sound. Explosion/light-up reactor and power transfer conduits. Two interactive work stations. Power up lithium crystal. Technical blueprints and certificate of authenticity. Stool included. Holds up to six figures. Not fully assembled. 14x4 1/2x12" high. Requires three "AA" batteries. ** Imported from China. (3.30 lbs.) XU 655-3291 A **24.99**

9&10 Star Trek Figures. From >*Star Trek: The Next Generation* (9) include Captain Kirk, Captain Picard, Riker and Geord La Forge. Figures from the *Enterprise Bridge* (10) include Commander Data and Captain Picard in dress uniform, Counselor Troi and Wesley Crusher. Each is plastic and 4 1/2" tall. Imported from China. (1 lb.) XU 655-3317 A (9) Ea set of 4, **22.99**
XU 655-3325 A (10)

* Warranted by manufacturer. See page 423 for details
** Batteries not included, sold on page 562



9

10



A Pea-in-a-Pod costume for infant. Polyester turtling and hood. * Three detachable foam peas are hand washable. Made in U.S.A. (1 lb.)
Newborn to 6 months
XU 655-2723 A **24.99**

B Big Bird® deluxe toddler costume includes plush body suit with cap. * Polyester/foam. Made in U.S.A. of imported or domestic goods. (1 lb.)
Toddlers: S(1-2), M(3-4), L(4-6)
XU 655-2822 B **24.99**

C Lamb Chop deluxe costume includes body suit, mitts, and plush cap. * Polyester and nylon. Made in U.S.A. of imported or domestic goods. Toddlers: S(1-2), M(3-4) (1 lb.)
XU 655-2939 B **24.99**

D Toddler Dalmatian costume includes cap with ears that turns your little one into a cuddly puppy. Brushed nylon. * Made in U.S.A. (1 lb.)
Toddlers: S(1-2), M(3-4)
XU 655-3028 B **14.99**

Shoes not included with costumes on these two pages



E The Lion King Simba costume includes plush body suit and deluxe cap. * Polyester and nylon. Made in U.S.A. of domestic or imported goods. (1 lb.)
Toddlers: M(3-4), L(4-6)
XU 655-1055 B **24.99**
Simba: The Walt Disney Company

F Elmo® Deluxe toddler costume includes plush body suit and cap. * Polyester/foam. Made in U.S.A. of imported or domestic goods. (1 lb.)
Toddlers: S(1-2), M(3-4), L(4-6)
XU 655-2806 B **24.99**

G Marvel Comics Spider-Man costume includes bodysuit of polyester and Lycra® spandex. * upper body muscle of foam padding, sculpted foam mask and shoe covers. Made in U.S.A. or imported of domestic goods. (1 lb.)
Children's: S(4-6), M(7-10)
XU 655-2830 B **29.99**

H X-Men® Wolverine® deluxe costume includes bodysuit of polyester and Lycra® spandex. * upper body muscle foam padding, sculpted foam mask, belt, boot tops, and mitts with claws. Made in U.S.A. or imported of domestic goods. (1 lb.)
Children's: S(4-6), M(7-10)
XU 655-2848 B **29.99**

I Deluxe Cobra Shield Master Ninja costume has wrap shirt, hood, belt, and pants. Cotton. * Made in U.S.A. Accessories sold separately, see facing page (0.75 lb.)
Children's: S(4-6), M(7-10), L(12-14)
XU 655-0099 B **24.99**

J Cowboy costume includes forged suede-look polyester and nylon vest and chaps. * (Hat, shirt and boots not included. Made in U.S.A. (0.75 lb.)
Children's: S(4-6), M(7-10), L(12-14)
XU 656-3555 B **17.99**

K Football Hero costume includes play foam helmet with face guard, screen-printed jersey and drawstring pants (socks not included). Polyester. * Made in U.S.A. (1 lb.)
Toddler: S(2-4), children's M(5-7)
XU 655-2798 B **24.99**

*Machine wash, tumble dry

Big Bird, Elmo: ©1994 Children's Television Workshop
Sesame Street and the Sesame Street logo are trademarks and service marks of the Children's Television Workshop





L Cheerleader costume includes pullover top, elasticized waist skirt and pom-poms. Polyester and nylon. * Made in U.S.A. (1.30 lbs.) Colors: 03 blue, 02 red. Girls: S(4-6), M(8-10), L(12-14). XU 655-0933 D **17.99**

M Thumbelina's Wedding deluxe costume includes dress with attached peplum, wings, crown and net underskirt. Polyester. Machine wash, line dry. Made in U.S.A. or imported of domestic fabric. (1 lb.) Girls: S(4-6) and M(7-10). XU 655-1501 B **29.99**

N Snow White costume includes satiny gown with attached cape, collar and bow. * Polyester and foam. Made in U.S.A. or imported of domestic fabric. (1 lb.) Girls: S(4-6), M(7-10). XU 655-0719 B **27.99**

O Walt Disney Deluxe Belle costume includes gown, net slip, gloves and gold vinyl headpiece. Polyester and cotton. * Made in U.S.A. or imported of domestic fabric. (1 lb.) Girls: S(4-6), M(7-10). XU 655-0040 B **27.99**

Belle: The Walt Disney Company.

P Ninja Accessory Set has sword with sheath, bow and three arrows, pouch, wrist guard with daggers, wrist guard with star, two daggers and two throwing stars. Plastic. Assembled in U.S.A. of parts imported from China. (2.50 lbs.) Ages 4 and up. XU 655-2921 A Set **14.99**

Q Ninja costume has tunic, hood, pants, face scarf and belt. Polyester. * Made in U.S.A. Accessories: sword above (P). (1 lb.) Children's: M(7-10), L(12-14). XU 655-1048 B **17.99**

R Power Morpher and Gun/Sword. Includes five power coins. Lights up and has remote laser gun sound. Plastic. Uses one 9V battery (not incl. sold sep. \$6.2) and two button batteries (incl.). Gun is 12" long, sword is 15" long extended. Made in U.S.A. (1.25 lbs.) Ages 4 and up. XU 655-2434 A **19.99**

S Comic Caveman costume includes tunic and plastic bone headpiece. Polyester. * Made in U.S.A. (1 lb.) Sizes: M(7-10), L(12-14). XU 655-1568 B **14.99**

T & U Mighty Morphin Power Rangers costumes include jumpsuit, plastic helmet, belt with plastic buckle. Polyester. * Made in U.S.A. of imported or domestic goods. Buckle and mask imported from China or Taiwan. (1 lb.) Children's: S(4-6) or M(7-10).

T Pink Ranger Kimberly. XU 655-1634 B **17.99**

U Red Ranger Jason. XU 655-2855 B **17.99**

*Machine wash, tumble dry.

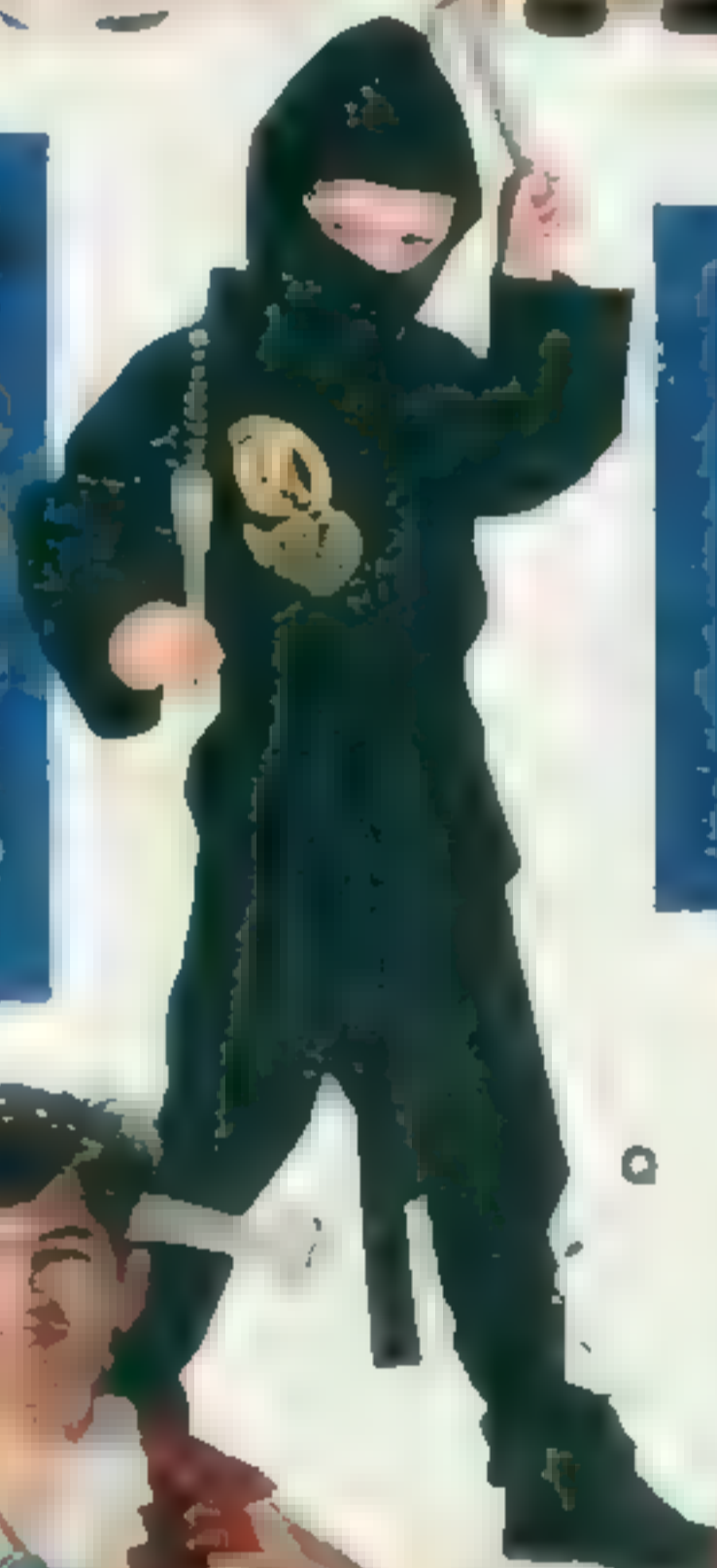

JCPenney 571

Extreme Close-Up



Save \$10
sale 29.99
 only till 1/3/95
35-50x50mm
Zoom
Refractor
 floor model

A



(B)-(E) come with
 Rand McNally®
 moon and space
 maps!



64.99
 Sale Price

79.99
 Sale Price



Save \$5
sale 19.99
 only till 1/3/95
40x40mm
Refractor
 table model

E

E Only Till January 3, 1995.
Save \$5 on Tasco 40x40mm
Refractor Telescope. ** After.
 Order at Reg. Price. 2x finder
 scope. Erecting image eyepiece.
 Push-pull focusing. 15" table-top
 metal tripod with rubber-tipped
 feet. * Imported from Taiwan or
 Korea. Ages 8 and up. 11.60 lbs.
 XU 671-1881 A After 1.3 24.99
 Till 1/3 19.99



New

F Home Planetarium. Projects stars, constellations
 and planets onto wall or ceiling. Rotating dome
 projects stellar positions for any time of the year.
 Master star projection disk, 5 constellation disks, star
 pointer flashlight, instructional cassette, star chart,
 instruction guide, and spare bulb. Uses 2 "C" and 2
 "AA" batteries (for flashlight). * Plastic. Ages 8 to Adult.
 Imported from China. 11 lbs.
 XU 671-1386 A.....

G Tasco® 80-1200x Deluxe Zoom Microscope Kit. ** 10-20x zoom eyepiece with turret-mounted 5x, 20x and 60x objective lenses. 5-in-1 hood for photography, projection, tracing, and more. Built-in lamp reverses to plano mirror (spare bulb included). Magna-Glide magnetic slide holder. Rotating aperture control/filter wheel. With dissection kit brine shrimp eggs and hatchery specimens (butterfly, honey bee feather/fiber, fly, tadpole), 6 blank slides, and more. Uses 2 AA batteries † 11" high. Plastic. Heavy-duty storage/carry case. Imported from Taiwan. Ages 8 and up. (5.70 lbs.) XU 671-5064 A Kit **79.99**

H Tasco 50-1200x 4-Way Zoom Microscope Kit. ** 10-20x zoom eyepiece with turret-mounted 5x, 20x and 60x objective lenses. 3-way projector hood. Built-in lamp reverses to plano mirror. With dissection tools, brine shrimp eggs and hatchery, butterfly specimen, 2 prepared and 4 blank slides, carrying case, and more. Uses 2 AA batteries † 8" high. Plastic. Japan-made optics. Imported from China. Ages 8 and up. (4.25 lbs.) XU 671-0297 A Kit **49.99**

I Tasco 36-Specimen Slide Set. Assortment of 12 slides with 3 specimens per slide. Imported from Taiwan. Ages 8 and up. (0.25 lb.) XU 671-1378 A **12.99**

J Priced Down. 63-Piece 100x-900x Zoom Microscope Set. 12-18X zoom eyepiece and turret-mounted 5x, 25x, and 50x objective lenses. Projector capability. With dissection kit, slides, vial, test tube, and built-in light. Uses 2 AA batteries † 9" high. Die-cast metal and plastic body. Imported from China. From Christmas '93 Catalog, page 532. Ages 8 and up. (2.25 lbs.) Set Was \$29.99 XU 671-0099 A Set Now **24.99**



Items [G]-[I], [L]



[G] & [H] have a projector for group viewing, tracing and photography!

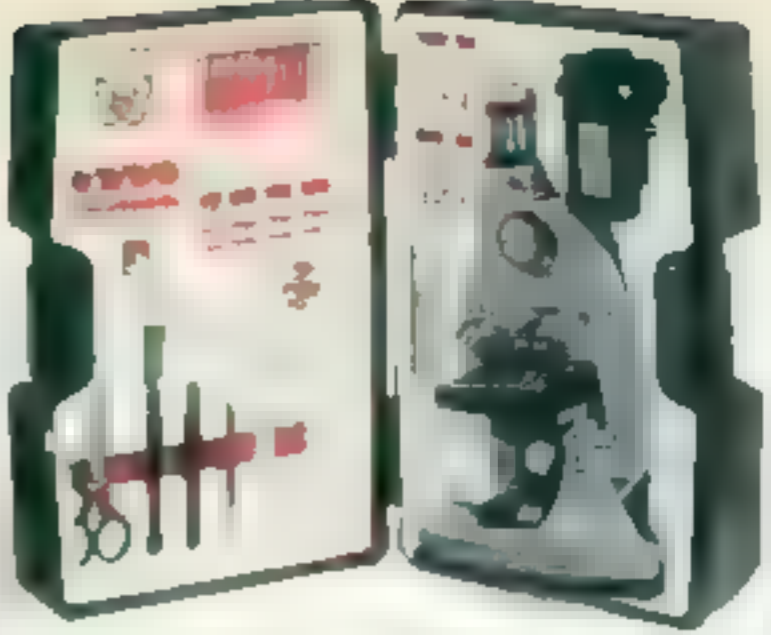

G

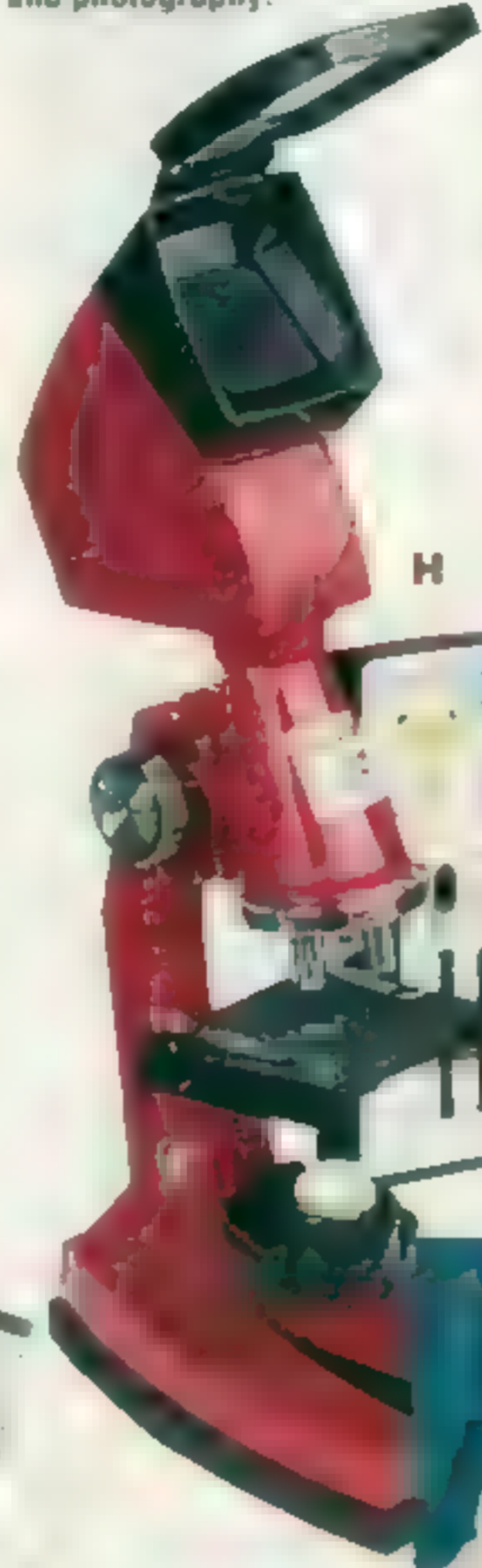

H

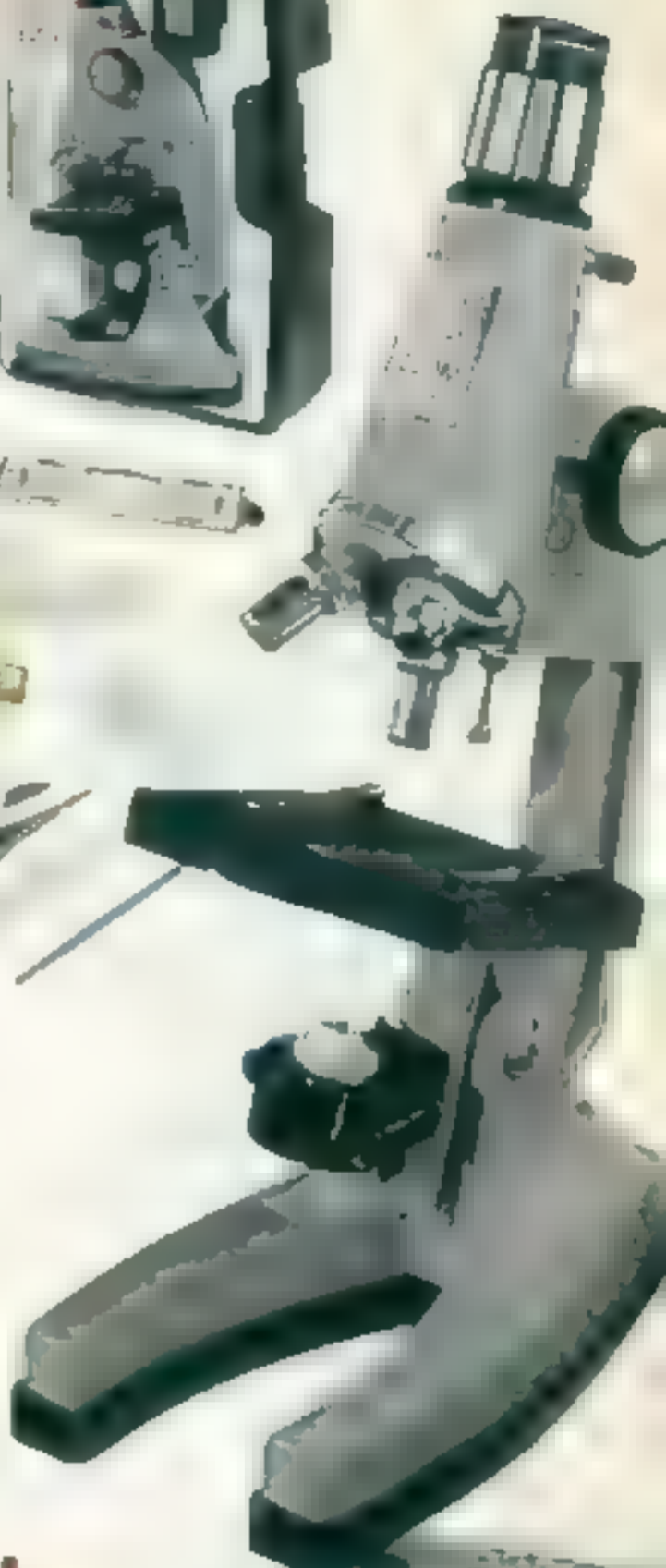

Priced Down \$5
now **24.99**
100-900x zoom
63-pc. set



J



Save \$10
sale **39.99**
only till 1/3/95
Videoscope
57-pc. set



K

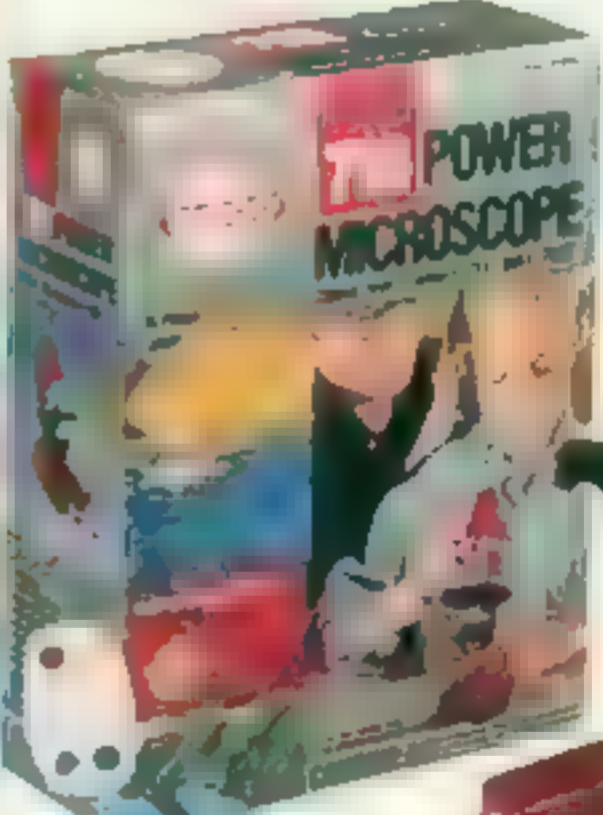

L Tasco 75-750x Microscope Kit. ** 15x eyepiece with turret-mounted 5x, 20x and 50x objective lenses. Rack-and-pinion focusing. With butterfly specimen, shrimp eggs and hatchery, 2 prepared and 4 blank slides, eyedropper, colored filter, and more. Built-in lamp reverses to mirror. Uses 2 AA batteries † Rubber base. 8" high. Plastic. Japan-made optics. Imported from China. Ages 8 and up. (1 lb.) XU 671-5056 A Kit **19.99**

L

K Only Till January 3, 1995. Save \$10 on 57-Piece Videoscope 20x-50x Set. After Order Reg. Price Magnifies specimens onto 22.5cm (approximately 8.85") screen with tweezers, scalpel, spatula, petri dish, slides, covers, labels, and more. Uses 3 C batteries † Imported from China. Ages 10 to Adult. (1.50 lbs.) After 1/3 **49.99** XU 671-1592 A Till 1/3 **39.99**

†Not fully assembled—no tools required
**Warranted by manufacturer. See page 432 for details.
†Batteries not included—order on page 562.

Save \$10 only till 1/3/95
Capsela® 3000 Voice Command Construction Set

1 Only Till January 3, 1995. Save \$10 on Capsela 3000 Voice Command Construction Set. * Inter. Order at Reg. Price. Plastic. Uses four "AA" batteries. ** Illustrated booklet. Imported from China. Ages 7 and up. (3 lbs.)
 XU 671-1550 A After 1.3.69.99. till 1/3 Set **59.99**

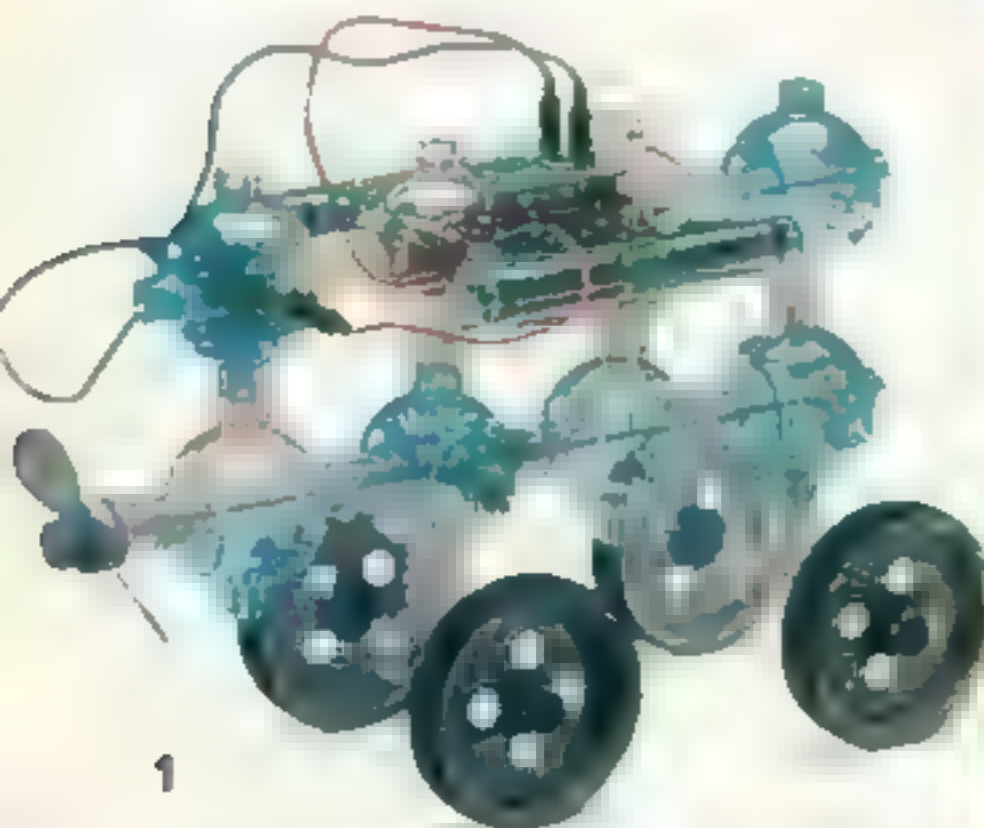

Gifts of Knowledge



2 Capsela 1000 Science Discovery System. * Expert set with 108 interlocking parts. Builds over 100 land and water motorized models and projects including overhead cable car, vacuum cleaner, sea going hydrojet, clutch gear crane, simple machines and virtually hundreds more. Includes "See How It Works" 32 page science teaching booklet. Plastic. Uses three "AA" batteries. ** Imported from China. Ages 7 and up. (5 lbs.)
 XU 671-0966 A Set **89.99**



3 Motorized Capsela 400 Science Discovery System. * Create cars, robots, boats and more! 48 interlocking parts with gears to assemble and see. Build 22 motorized models and projects - create many more. Plastic. Uses one "AA" battery. ** Comes with illustrated booklet. Imported from China. Ages 7 and up. (2 lbs.)
 XU 671-3820 A Set **34.99**



Build over 200 motorized models. Responds to 7 commands: Start, back-it-up, raise, lower, laser fire, sound alarm and turn on lights

29.99

200-in-1 Electronics Kit

4 The World of Radio and Electronics Kit. Over 200 electronic circuits! Great fun building experiments like electronic organ, sound effects machine, CB radio converter, computer circuits, electronic games, lie detector, and human reflex tester. Over 25 radio circuits including AM, police, fire, aircraft and short-wave bands. Instruction manual included. Uses two 9V batteries. ** Imported from Israel. Ages 12 and up. (1.50 lbs.)

XU 671-0123 A Kit **29.99**



5 Chemistry Set XP-3000. Over 1,000 projects including chemical magic, crime detection, atomic theory and more! Instruction manual included. † Imported from China. Ages 10 and up. (5 lbs.)
 XU 671-0149 A Set **29.99**

6 Revell® Visible 4-Cylinder Turbo Engine Kit has operating details. Hand-crank powered 12" x 11 1/2" high. Unassembled—glue and screwdriver (not included) required. Assembled in U.S.A. some parts imported from Taiwan and China. Ages 12 and up. (5 lbs.)
 XU 671-0610 A Kit **29.99**



7 Mek-Struct Remote Control Steel Construction Set. * 450 pieces of metal and plastic parts allow you to create and construct different vehicles by following instructions or using your own imagination. Can be moved by remote control in forward or reverse direction. Uses two "AA" batteries. ** Ages 8 and up. Imported from China. (4.30 lbs.)
 XU 671-1576 A **39.99**



574 JCPenney

7 450-Pc. Set

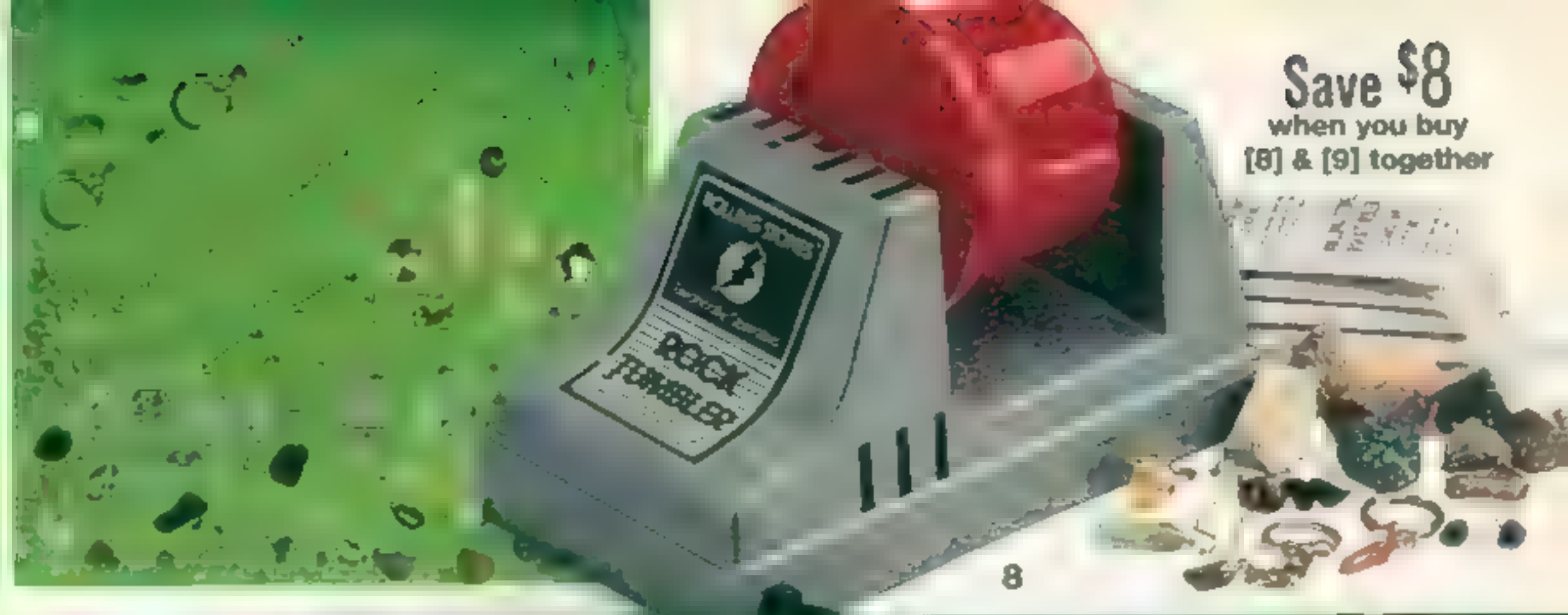

Save \$8
when you buy
[8] & [9] together

29.99

Rock Tumbler

SAVE ■ when you buy Rock Tumbler [8] and Jewelry Settings [9] together. If bought separately would cost \$49.98. State both catalog numbers when ordering.

..... Buy [8 & 9] together and pay **41.98**

8 Rolling Stones Rock Tumbler. Change rough rocks into beautiful polished stones. Set contains tumbling machine with heavy-duty motor, rough semi-precious stones, grit, polish, jewelry settings, glue and instruction manual. UL listed 110-120V AC. † Made in U.S.A. Ages 10 and up. (4.20 lbs.)
XU 671-0867 A..... Set **29.99**

9 Jewelry Settings Refill Kit. Includes jewelry settings, polished stones (or use stones from Rolling Stone Rock Tumbler [8]) and glue. Stones and findings may vary. Made in U.S.A. Ages 10 and up. (0.70 lb.)
XU 671-1436 A..... Set **19.99**

10 Rock Tumbler Refill Kit. Provides up to two charges for Rolling Stone Rock Tumbler [8]. Contains 1/2 pound ■ rough, semi-precious stones, fine grit and polish plus jewelry findings. Semi-precious stones and jewelry findings may vary. Made in U.S.A. Ages 10 and up. (1.17 lbs.)
XU 671-1154 A..... Kit **14.99**

11 Only Till Jan. 3, 1995. Save \$5 on Space Age Crystals® Growing Kit. After. Order at Reg. Price. Grow your own amazing crystals! Twelve specimens grow up to 1" in diameter. Includes two geodes, 10 crystals, growing containers, display case and 96-page book on crystal growing, instructions. † Made in U.S.A. Ages 10 and up. (5 lbs.)
XU 671-0511 ■ After 1/3 24.99. Till 1/3 **19.99**

12 Smithsonian Microchem XM 5000. Over 1,500 experiments and procedures. Uses micro amounts ■ chemicals. Plastic lab-ware. No burner required. † Imported from China. Ages 10 and up. (5.67 lbs.)
XU 671-0131 A..... Set **39.99**

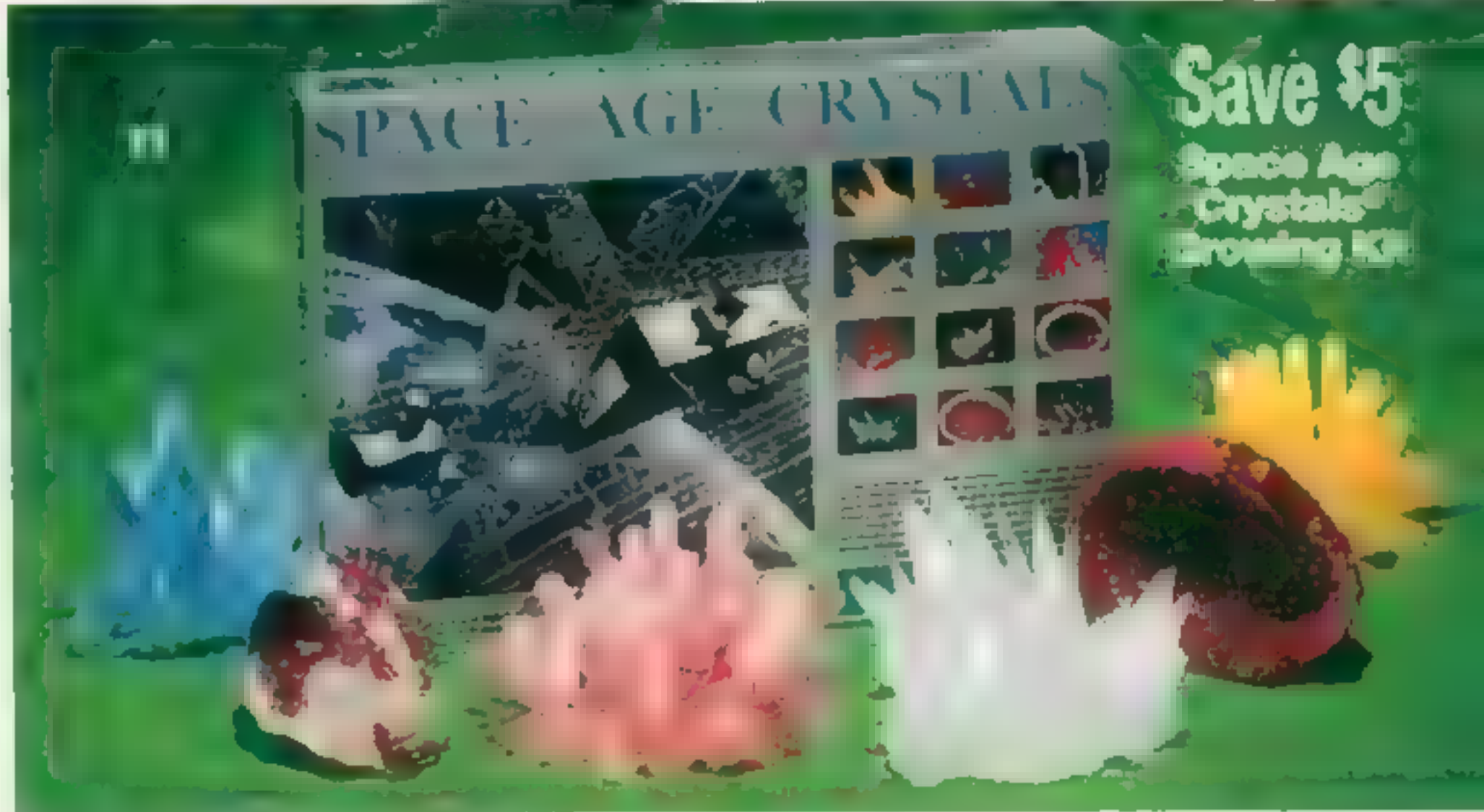

Save \$5
Space Age
Crystals®
Growing Kit

13 Beakman's Inquizitor.* A fast, fun and mind enhancing electronic quiz machine. Comes with two illustrated books featuring 500 questions designed to be answered in an infinitely randomized, response time variable. Ages 7 and up. Uses 4 "AA" batteries. ** Imported from China.
XU 671-1600 A—(6.20 lbs.)..... **39.99**

14 Inquizitor Expansion Packs. For use with Beakman Inquizitor [13]. Illustrated quiz books, four assorted each featuring 200 questions. Ages 7 and up. Imported from China. (1.10 lbs.)
XU 671-1626 A..... **12.99**

15 Beakman's Awesome Antworks ■ awesome! New and exciting ant habitat with innovative styling. Sturdy construction and curved design. Features shaded layers of sand to clearly demonstrate how ants construct tunnels, communal chambers, store food, etc. Molded connectors allow joining units together for extended ant activity. Ages 5 and up. Imported from China. (1 lb.)
XU 671-1584 A..... **14.99**

*Warranted by manufacturer. See page 432 for details.
**Batteries not included—order on page 562.
†Note: Chemicals may be harmful if misused; adult supervision required.
‡Caution: electricity—see page 631.



12

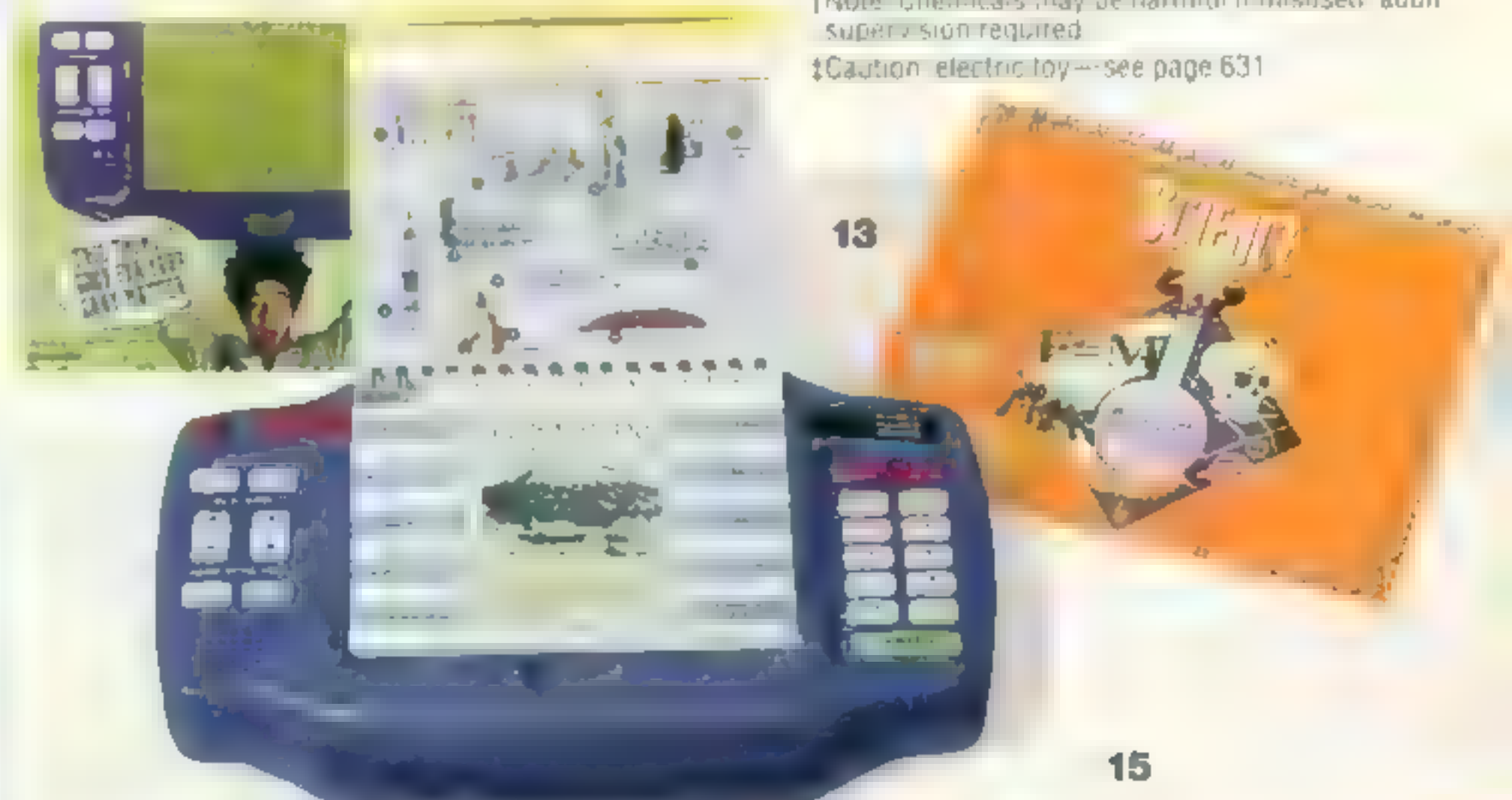

13

15

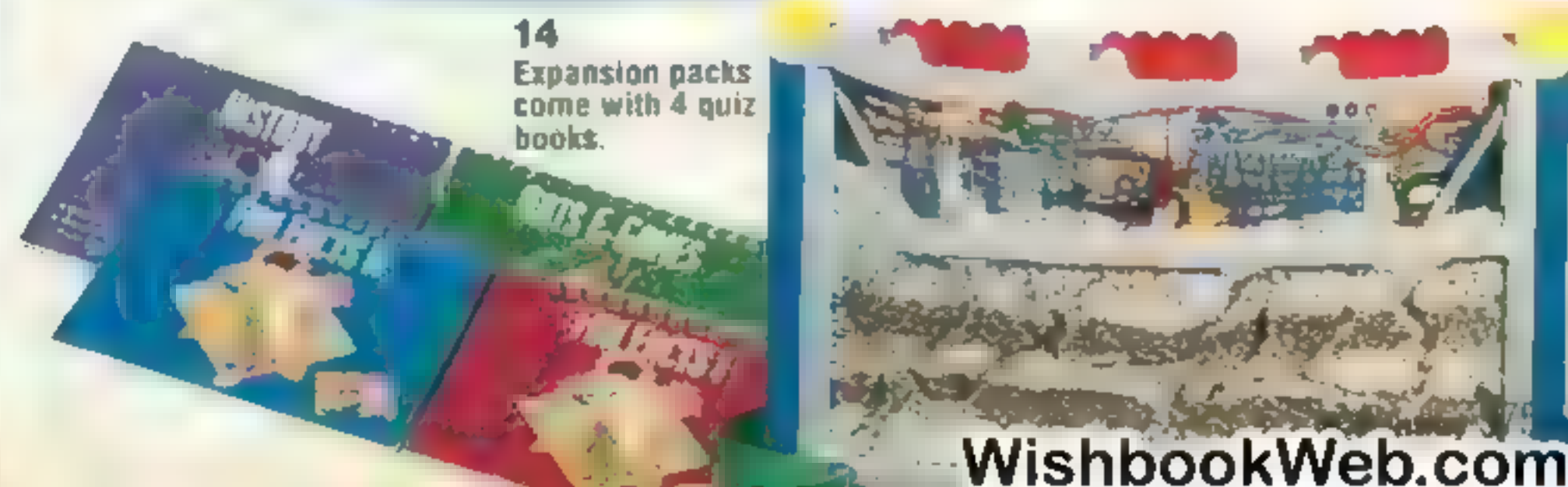

14
Expansion packs
come with 4 quiz
books.

1 Pottery Wheel. Battery-operated pottery wheel helps you form pots, mugs, vases and more. Aids in shaping and painting pottery. Set contains wheel, 8 pounds of air-drying clay, modeling tools, paint, glaze and complete instructions. Uses AC adaptor sold below [3] or 4 "D" batteries. * Imported from China. Ages 8 and up (4.33 lbs.)
XU 672-0247 A Set **16.99**

2 Clay Modeling Set. Use alone or as a refill for the pottery wheel [1]. Includes 4 pounds of air-drying clay, paint, glaze and instructions. Ages 8 and up. Made in U.S.A. (4.70 lbs.)
XU 672-4439 A **10.99**

3 Adaptor/Foot Pedal for pottery wheel 120V, AC/DC. UL listed adaptor replaces batteries as the power source for wheel [1] sold above. Foot pedal operates on/off switch. ** Imported from China. (1 lb.)
XU 672-0254 A **12.99**

4 Treasures 'N Trinkets Boutique. Comes with two molds, genuine Glamour Goop, picture frame, mobile, jewelry and accessories. Plastic housing. Not fully assembled—requires screwdriver; instructions included. UL listed. Uses one 60 watt candelabra base light bulb—not included. ** Adult assembly and supervision recommended. Made in U.S.A. Ages 8 and up (4.20 lbs.)
XU 672-2094 A **24.99**



5 Polly Pocket® Figure Factory. Make and paint your own collection of characters using the spill-proof mix. Pour it into the factory making two at a time then paint after drying. Ages 6 and up. Made in U.S.A. of domestic and imported parts from China. XU 672-5501 A—(3.33 lbs.) **14.99**



Save \$5
only till 1/3/95

Knitting And Weaving Set

6 Only till January 3, 1995. Save \$5 on Knitting and Weaving Set. After Order Reg. Price. Two-sided knitting machine, two-sided square loom, assorted knitting spoons, knitting needles and crochet hook. Yarn and loopers included for hours of activity. Made in U.S.A. Ages 7 and up. (2.75 lbs.)
XU 672-2839 A After 1/3 \$19.99; Till 1/3 **14.99**
576 JCPenney

16.99 Pottery Wheel



14.99

Amazing Bead Machine

7 Amazing Bead Machine. Makes beautiful beads out of ordinary wrappers, newspapers, magazines or any other colored paper. Includes printed paper, jewelry findings, spacer beads, glaze and easy instructions. Made in U.S.A. Ages 5 and up (1.67 lbs.)
XU 672-5451 A **14.99**

8 Bead Machine Refill Kit. Includes everything you need to keep on going. Made in U.S.A. Ages 8 and up. (1.12 lbs.)
XU 672-5469 A **10.99**

*Batteries not included—order on page 562

**Caution: electric toy. See page 631

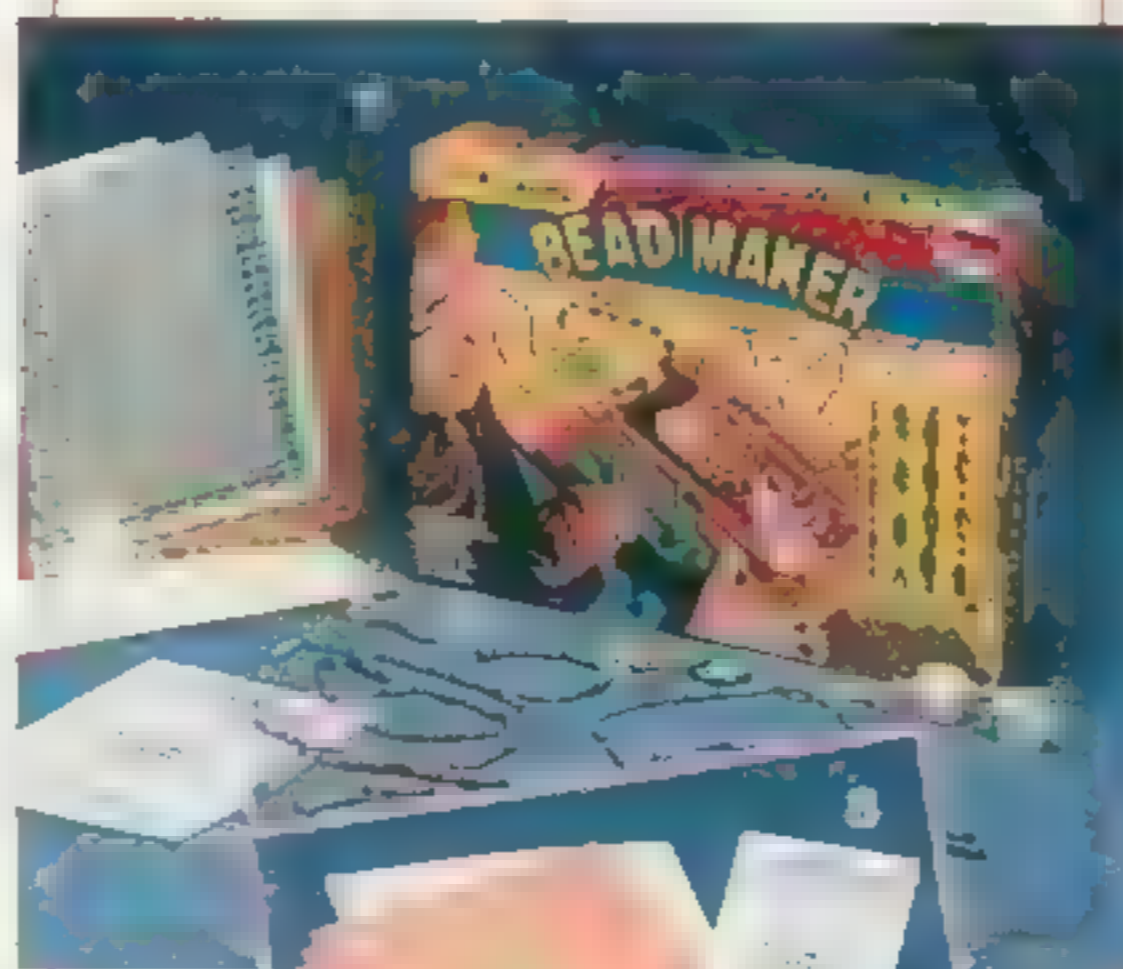

Fun Crafts

9 Sand Art. Layer the sand for creative designs using shapes: tropical fish, parrot, 8 crazy shape bottles, round and tapered bottles. Set includes 8 bottles, 5 colors of sand, funnel, scoop, decorative accessories and instructions. Ages 5 and up. Made in U.S.A. (6 lbs.)
XU 672-2813 A Set **14.99**



10 Magic Maker® Glitter and Scented Goop Set 6 Pack. Makes hundreds of sparkling scented treasures and trinkets. Ages 8 and up. Made in U.S.A. (0.40 lb.)
XU 672-5477 A Set **14.99**

11 Flower Fancy. Treasures 'N Trinkets Accessory Pack. Set can make a multitude of brilliant scented flowers. Ages 8 and up. Made in U.S.A. (2.75 lbs.)
XU 672-5485 A **19.99**



Priced Down \$4

BeDazzler Stud and Rhinestone Setting Machine

12 BeDazzler Stud and Rhinestone Setting Machine. Design your own patterns on clothing. Over 200 metal studs in varying sizes. Stud-setter and instructions included. Plastic. Imported from China. Ages 6 and up (1.83 lbs.) From our Christmas '93 Catalog, page 540.
XU 672-0312 A Was \$14.99; **Now 10.99**

13 BeDazzler Refill Kit. 500 gold-tone and silver-like studs, plus colorful synthetic rhinestones to make sparkling fashions. Metal and plastic. Made in U.S.A. Ages 8 and up (0.63 lb.)
XU 672-2144 A **12.99**



12.99

14 Pastime Indian Bead Loom Kit lets you make beautiful jewelry easily. Contains sturdy metal loom and more than 10,000 Indian seed beads, wire, cotton spool and instructions. Made in U.S.A. Ages 7 and up. (1.50 lbs.)
XU 672-0049 **12.99**



16 Betty's 6-Piece Beginner Stitchery Set. Includes 6 projects and learn 5 different stitching techniques including: Begin to Cross-Stitch, weave, needlepoint, stitch and latch hook. Set includes 5 plastic frames, six 6"x6" full-color printed canvas, acrylic yarn, safety plastic needles, latch hook and instructions. Made in U.S.A. Ages 5 and up. (1 lb.)
XU 672-3084 A **14.99**



15 Betty's 9 Piece Stitchery Set. Includes materials for 9 projects: 4 pieces jewelry, one 6"x6" picture frame, one 5"x7" picture frame, one door knob decorator, one switch plate cover, one 6"x6" picture. All projects are worked on full-color printed plastic canvas with extra large holes making it easy for beginners. Made in U.S.A. Ages 7 and up. (1 lb.)
XU 672-3548 A Set **14.99**

17 Deluxe Blush Art. Contains 10 scented and colored cups of blush, 10 foam brushes, 6 felt-tip marking pens, eraser, 18 plastic stencils, 60 pressure-sensitive jewels, instructions and 10 sheets of drawing paper. Assembled in China of parts made in U.S.A. and parts imported from Taiwan. Ages 5 and up. (2.06 lbs.)
XU 672-3332 A **19.99**

18 Blush Art Accessory Set. Six Blush Art colors in plastic trays with foam brushes and 8 stencils. Made in U.S.A. of parts imported from Taiwan and China. Assembled. Ages 5 and up.
XU 672-3340 A—(1.04 lbs.) **12.99**

19 Deluxe Treasure Chest. Make personalized jewelry with alphabet beads. Comes with a carry case that contains over 1000 assorted beads and sewing out drawers. Ages 7 and up. Imported from China. (1.75 lbs.)
XU 672-3845 A **14.99**

20 Bead-Dangler Bead Setting Machine. Sets strings of beads to give loops of decoration or fringe effects to clothing. Includes Bead-Dangler machine, strands of multi-color beads, metal studs, safety stud setter, patterns and instructions. Imported from China. Ages 8 and up. (2.45 lbs.)
XU 672-3050 A **16.99**

21 Bead-Dangler Refill Kit. Additional strings of heads and metal studs. Imported from China. Ages 8 and up. (0.75 lb.)
XU 672-3068 **12.99**

22 Patch Pizzazz. Create exciting cloth and loop design patches for clothing. Includes enough material to make 10 patches and fully enclosed stitching needle. Uses four "B" batteries—not included.* Imported from China. Ages 6 and up. (2.80 lbs.)
XU 672-3092 A **29.99**

23 Patch Pizzazz Refill Kit. Comes with 12 preprinted patches plus enough additional fabric to make a couple more. Imported from China. Ages 8 and up. (0.50 lb.)
XU 672-3159 A **11.99**
*Batteries sold on page 562



24 A JCPenney Exclusive. Crayola® Jazzy Jewelry Hip Hoops and Glitter Gems 2-Kit Set. Special offer of two kits with interchangeable parts to make 30 pieces of jewelry. Made in U.S.A. of jewelry backings imported from Taiwan, other components made in U.S.A. Ages 8 and up. (2.60 lbs.)
XU 672-3167 A 2 Kit Set **19.99**



20

21
Decorate
your own
clothes

23

22
Sew on your
clothes

24

1 Bob Ross Master Paint Set. A leading art show host gets you started in oil painting with this set. Includes 8 tubes of oil colors, 4-oz. liquid basecoat, 2-in. and 1-in. brushes, fan blender, sculpturizer and painting knife. Made in U.S.A. Ages 12 and up. XU 672-2524 A—(3.25 lbs.) Set **59.99**

Save \$5

only till 1/3/95

Activity Center and Components

2 Only Till January 3, 1995. Save \$11 on Activity Center and Components. After Order at Reg. Price. Versatile art table can be adjusted from angled to tabletop positions, with multiple settings in-between. Includes 15 watercolors, 12 colored chalk sticks, 5 washable broad tip markers with vented caps and a pad of paper. 21" x 15" x 32" high. Not fully assembled—household tools required. Imported from Canada. Ages 3 to 10. XU 672-0197 A—(8.50 lbs.) After 1/3/95 Set **19.99**

3 Intermediate Art and Calligraphy Set is a JCPenney exclusive. Paint in oils, acrylics or watercolors, sketching materials, palette, knife, calligraphy markers, paper and full instructions. Made in U.S.A. Ages 10 and up. (4.75 lbs.) XU 672-5303 A Set **49.99**



19.99
Activity Center and Components

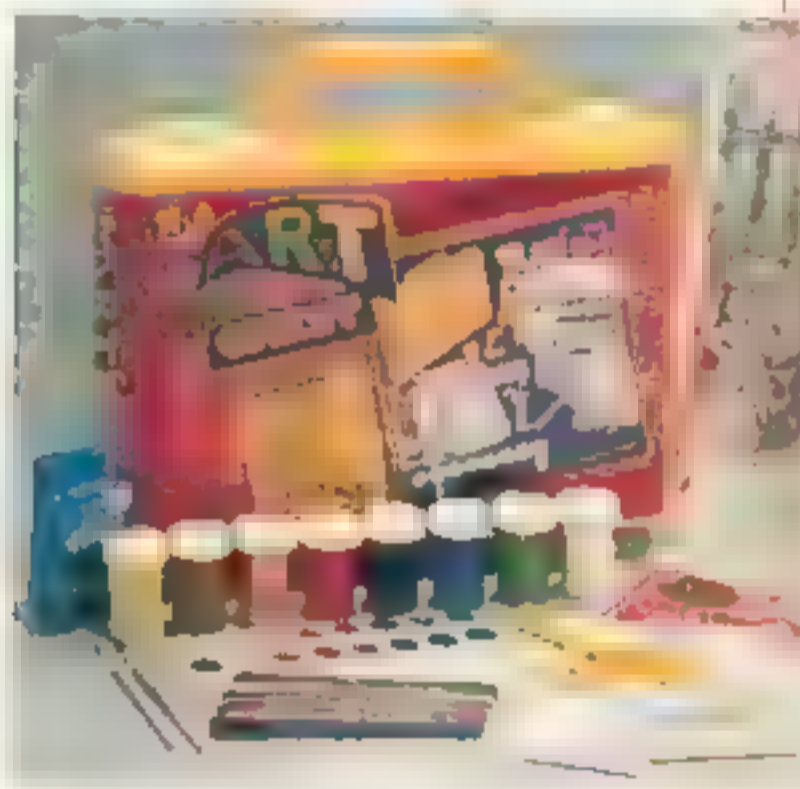

4 Crayola® Super Stamper Plus. Stamp collection has 80 stamps including letters, numbers and shapes. Includes 4 washable markers and 2 stamp pads, 4 stamp holders, 6 colored pencils and plastic tray. Made in U.S.A. pencils imported from Brazil, Italy or Chile. Ages 6 and up. (1.70 lbs.) XU 672-3852 A **15.99**

5 Art Chest. Includes 8 jars of acrylic paints, 8 marking pens, colored chalk, water colors, safety scissors, brushes, lesson book and lots more! Imported from Canada. Ages 6 and up. (3.05 lbs.) XU 672-0171 A **13.99**

6 Jungle Art Studio 4 Drawer Box. Includes water colors, brushes or pastels, wax crayons, colored pencils, eraser, pencil sharpener, ruler, felt markers, sketch pad and animal stickers. Imported from China. Ages 5 and up. (2.94 lbs.) XU 672-3027 A **19.99**

7 Rose Art Kodak® Sketch Case contains 24 colored pencils, 8 brush markers, drawing and charcoal pencils, sketch pad, and more. In a sturdy carrying case. Made in U.S.A. Ages 6 and up. XU 672-0163 A—(2 lbs.) **15.99**

8 Sesame Street® Creative Art Center. Handle for traveling. Chalkboard, write and wipe boards, supplies, stamps, ink pad, marker, crayons, stencil ruler and chalk. All store in desk. Ages 3 and up. 18x3x16" high. Imported from China. (5.30 lbs.) XU 672-3894 A **19.99**

© 1994 Children's Television Workshop. Sesame Street Characters. © 1994 Jim Henson Productions, Inc. Sesame Street and the Sesame Street sign are trademarks and service marks of the Children's Television Workshop.

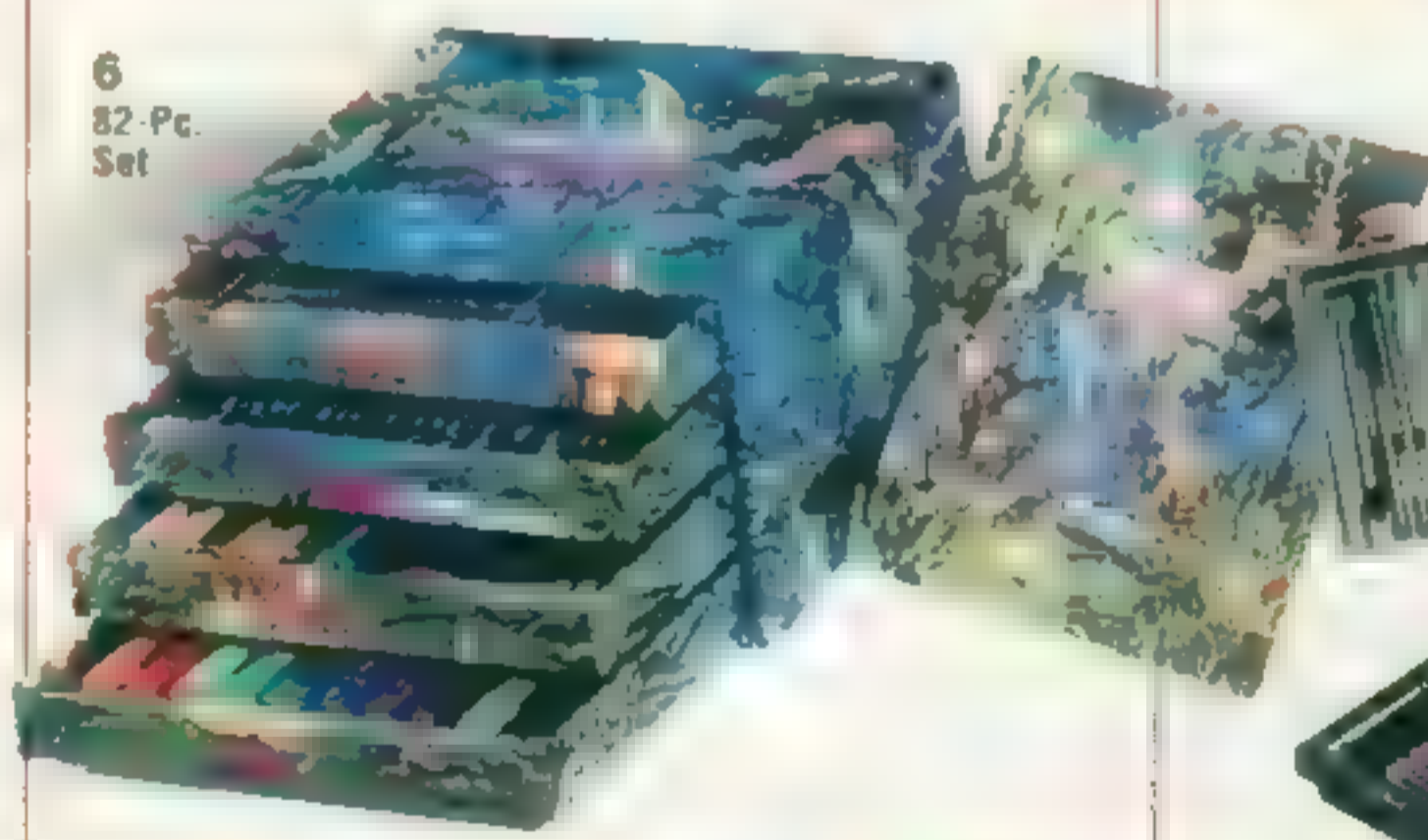

15.99
Kodak Rose Art Sketch Case

Take the hassles out of holiday shopping. Put your feet up, reach for the phone and choose our fast and easy Home Delivery.

WishbookWeb.com



9

9 Magna Doodle™ Deluxe Set. Includes full-size Magna Doodle drawing toy, spiral making frame with 6 shapes and 2 spiral design wheels with adjustable controls, four 2-sided tracing sheets and 3 clear drawing stencils. Made in U.S.A. some parts imported from Hong Kong or Japan. Ages 3 and up. (3.50 lbs.)
XU 672-5584 A Set **19.99**



11

10 Glitter Twirl-O-Paint. Just twirl glitter on the picture. Comes with 25 blank art cards, 3 bottles of paint, glitter and creativity guide. Assembled in China of parts made in U.S.A. or China. Ages 4 and up. (2.80 lbs.)
XU 672-2946 A **17.99**

17.99
Glitter
Twirl-O-Paint

11 Magic Flower Maker. Create beautiful paper flowers! Includes flower print, flower press, 3 plates to make different petal shapes, stems, pistils, scented plugs, ribbon and 50 pieces of paper. 13" x 3" x 11" high. Imported from China. Ages 5 and up. (2.80 lbs.)
XU 672-1534 A **14.99**



12

12 Color Etch A Sketch™. Change colors while drawing. Start and stop anywhere or skip a line. Includes 6 brilliant mini-markers in beautiful colors and 20 sheets of paper. Paper stores easily in back. High-impact plastic. Measures 10x2"x12" high. Made in U.S.A. Ages 4 and up. (1.90 lbs.)
XU 672-1518 A **14.99**



13

13 Sticker Chest. More than 1,000 full-color ultragloss, neon, permanent, mother-of-pearl and fuzzy collectible stickers. Comes with full-size album. Imported from Canada. Ages 3 and up. (0.50 lb.)
XU 672-2979 A **12.99**



14

AS SEEN ON TV

14 A JCPenney Exclusive. Lite Brite Value Pack.* Features colored pegs, along with a JCPenney exclusive of additional sheets and pegs. Uses 25-watt bulb—not included. 110/120V AC UL listed.** Made in U.S.A. Ages 4 and up. (3.30 lbs.)
XU 672-2953 A **17.99**



15

15 Neon Crayons. Magical slate turns ordinary crayons into sparkling light sticks and drawing into a luminescent light show. Includes 4 crayons and eraser and snap-on easel stand. Uses four C batteries—not included. Order on page 562. Imported from Canada. Ages 4 and up. (2.75 lbs.)
XU 672-5444 A **14.99**



16 Creative Stationery Art. Set includes a real flower press for making pressed flower cards, 24 sheets of color-in note paper, 12 creative greeting cards, 24 color-in envelopes, 6 color-in post-cards and 6 pop-up cards. Over 500 full-color stickers and 12 art markers. Includes instructions and creative idea book. Imported from Canada. Ages 5 and up. (0.75 lb.)
XU 672-2086 A **12.99**



17

17 Cut-It-Out™. Magical cutting tool is easier than scissors and cuts lines neatly. Features motorized cutting tool which is tethered to drawing base so it will not get lost. Includes 12 color projects with different skill levels. Cuts magazines, comics and most kinds of paper. Uses one D battery—not included. See page 562. Made in U.S.A. Ages 4 and up. (1.50 lbs.)
XU 672-2961 A **19.99**

*Warranted by manufacturer. See page 432 for details.

**Caution: electric toy—see page 631

Choose Our Convenient
In-Store Pick Up
or Home Delivery!
1-800-222-6161

JCPenney 579

WishbookWeb.com

1 Tattoo Graphix. Comes with 4 markers, 30 sheets of tattoo paper, 12 sheets of patterned paper, water bottle for application and instruction booklet. Imported from China. Ages 5 and up (1.33 lbs.)
XU 672-2847 A **12.99**

2 A JCPenney Exclusive! Creepy Crawlers Workshop*. Includes additional giant bug mold and Glow Goop. Has Magic Maker™ molding oven, 2 Creepy Crawlers™ molds, 4 bottles of Plasti-Goop™, mold handler, prying tool, cooling tray, Complete instructions. Not fully assembled—household tools required. 120V, AC UL listed. ** Made in U.S.A. of domestic parts and parts imported from China. Ages 8 and up
XU 672-5527 A—(4.16 lbs.) **29.99**

3 Six Goop Compound Assortment. Color stretch Goop allows the Creepy Crawlers Characters to be stretched. Color Change Goop changes color when variations in temperature are applied to the Creepy Crawler Characters. In assorted colors. Made in U.S.A. Ages 8 and up
XU 672-5535 A—(1.25 lb.) **14.99**

4 Whitewings® Paper Gliders. Comes with the History of Passenger Flight Edition. Includes The Concorde, China Clipper, Ford Tri-Motor, 747 plus 11 others. Includes 68 page Flight and Design manual. Imported from Japan. Ages 10 and up
XU 672-2938 A—(1.31 lbs.) **15.99**

12.99
Tattoo Maker



8 Jumbo Woodburning Set. Make up to 75 projects. Contains UL listed woodburning pen, overpoint, branding design tools, natural tree slices, leather, wood, cork, coasters, paints, brush, foil, sandpaper, glue, patterns and instruction book. 120V, AC UL listed. ** Made in U.S.A. Ages 13 and up (4 lbs.)
XU 672-1294 A **24.99**

9 Creepy Crawlers® Join Ems. Accessory pack allows different component parts of the Creepy Crawlers characters to be joined into hundreds of unique color and parts combinations. Made in U.S.A. Ages 8 and up
XU 672-5519 A—(1.80 lbs.) **13.99**

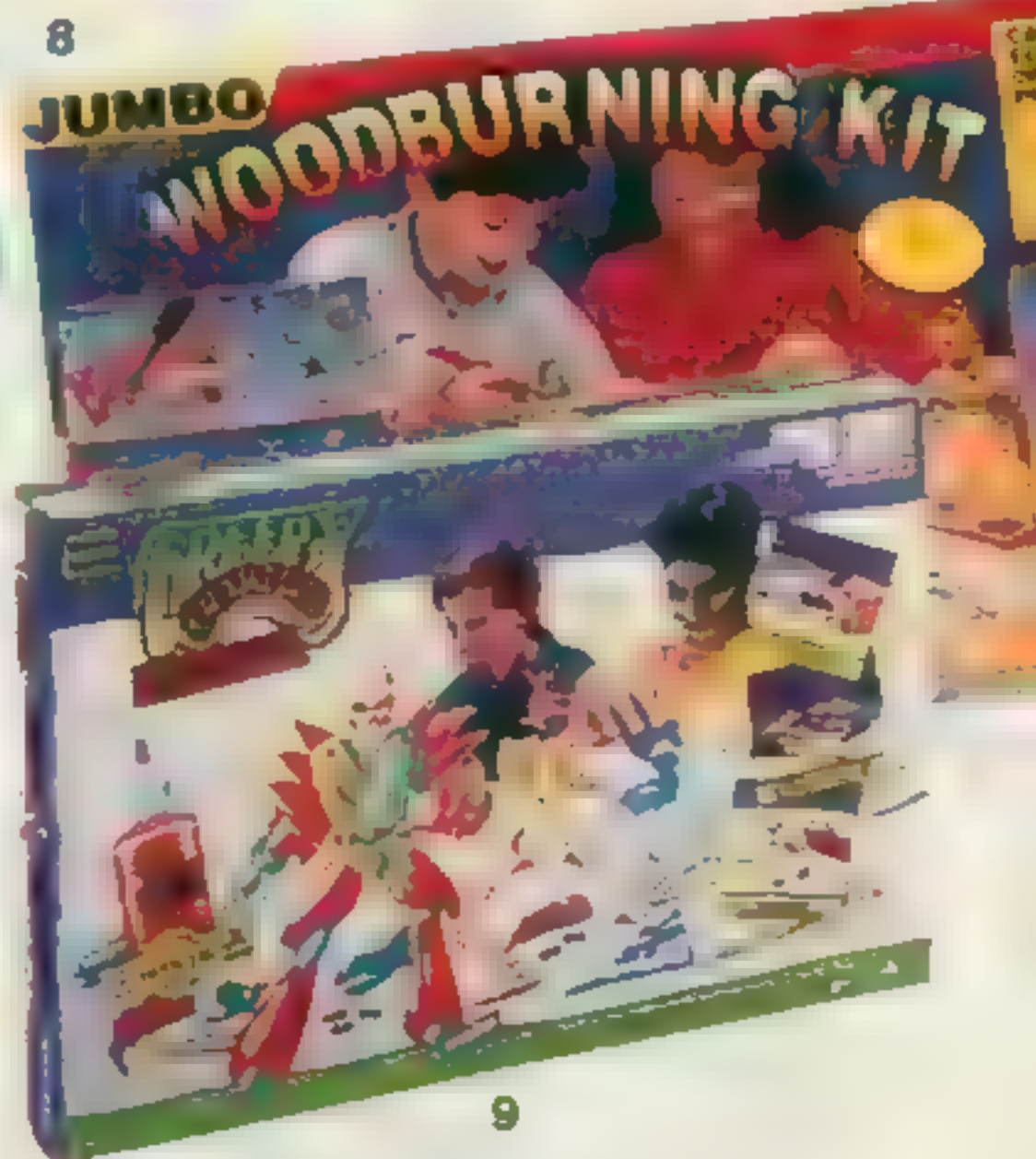

10 Foam Factory. Comes with preprinted foam, logo label sheet and complete instructions. Plenty of materials to make many different airplanes. Automatic on/off switch. Uses two 'C' batteries †. Made in U.S.A. Ages 8 and up (3 lbs.)
XU 672-2904 A **19.99**

11 Foam Factory Accessories. You get 6 additional sheets of dinosaur foam sheets. Imported from China. Ages 8 and up (1.46 lbs.)
XU 672-2912 A **12.99**



29.99

Tool Master Workshop

5 Tool Master Workshop.* Comes with 7 wood working options: grinder, jig saw, drill, circular saw, lathe, router and sanding disk. 17x6 1/2x5 1/2. Not fully assembled—household tools required. Uses 4 'D' batteries †. Imported from China. Ages 8 and up (3 lbs.)
XU 672-5493 A **29.99**



6 Deluxe Fungeosaurs With Dino Lab. Grow Fungeosaurs before your very eyes. Set includes claws, feet, jaws, fasteners, 4 markers, 12 Fungeosaurs, "DNA" Dino Lab Base, lab backdrop, lab bottle, and "DNA" crystals (vial of colored powder). Comes with Bio Chroma applicators (colored markers) so no two Fungeosaurs are alike. Made in U.S.A. of domestic parts and parts imported from China. Ages 6 and up.
XU 672-2854 A—(2 lbs.) **24.99**

7 Fungeosaurs Refill Kit. Contains special funge-material to make 3 dinosaurs and 3 mutants. Includes DNA powder, 2 special markers, and plastic feet, teeth and claws. Made in U.S.A. of domestic parts and parts imported from China. Ages 6 and up (1 lb.)
XU 672-2862 A **14.99**

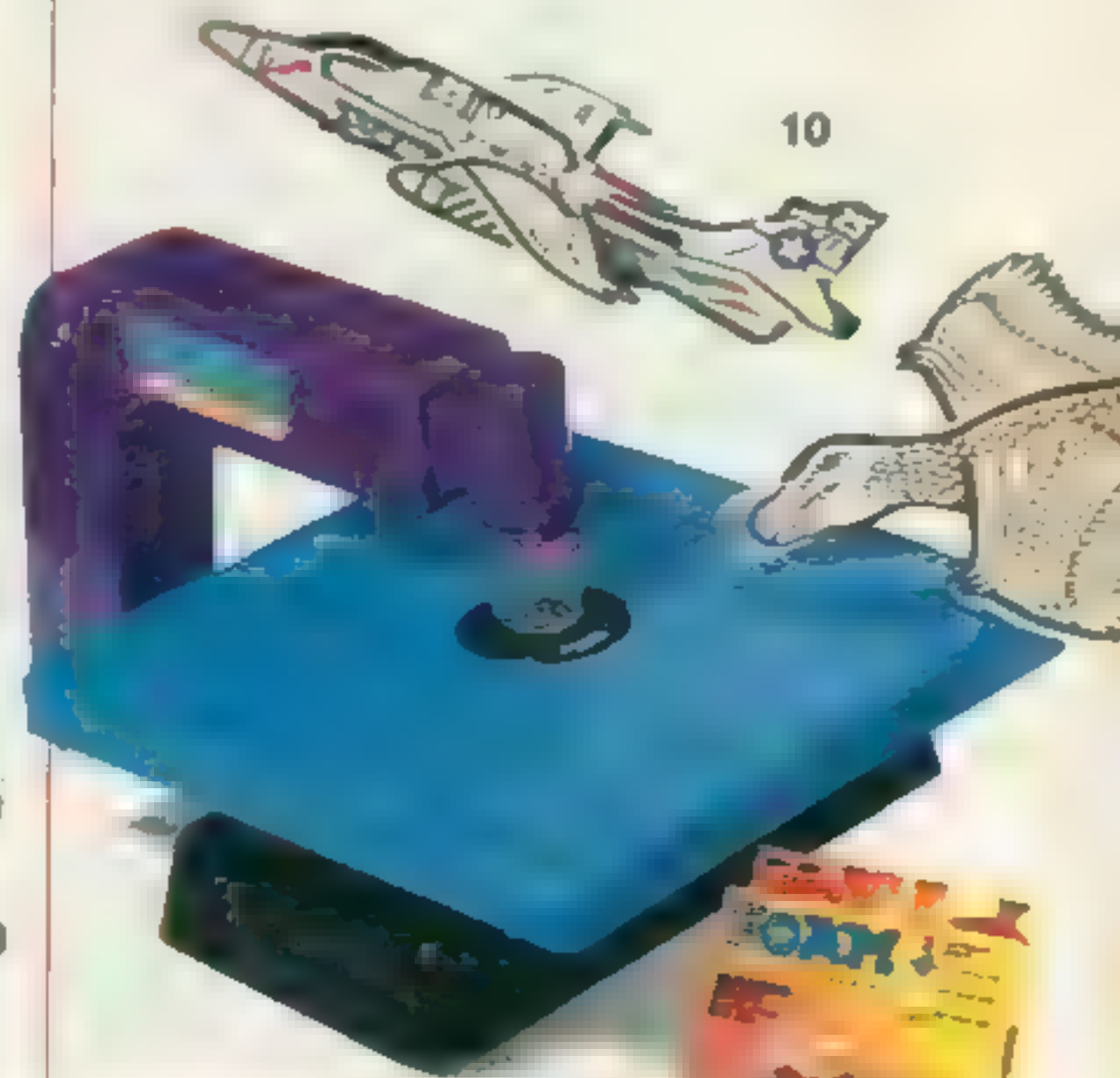

5
It's Like Having 7 Tools in One!

500 JCPenney

*Warranted by manufacturer. See page 432 for details.

**Caution: electric toy - see page 631
†Batteries not included. See page 562.



2 Set of 18



3 Set of 15

14.99

Comics Sets

- 1 Set of 18 Marvel® Superhero Comics. * A collection of the most popular characters from the number 1 selling comic book company in the world. Made in U.S.A. Suggested ages 6 and up. (1.70 lbs.) XU 672-3902 A 14.99
- 2 Set of 18 Marvel X-Men Comics. * An enthralling collection filled with action-packed adventure. Made in U.S.A. Suggested ages 6 and up. (1.70 lbs.) XU 672-2011 A 14.99
- 3 Set of 15 Vintage Pack of Marvel Comics. * A collection of the most popular comics printed from 1970-1990. Made in U.S.A. Suggested ages 6 and up. (1.50 lbs.) XU 672-3829 A 14.99



- 4 Set of 25 Super Hero DC® Comics. * Comes with Super Hero poster! Includes 25 books featuring the most popular characters - Superman, Batman, Robin, Looney Tunes and more! Suggested ages 6 and up. Comics and poster imported from Canada. (2.75 lbs.) XU 672-2615 A 17.99



- 6 DC Collecting Kit. * Available after September 15, 1994. Package includes: Storage box (holds up to 100 comic books), 25 protector bags, Overstreet Price Guide, 15 comic books, and bonus of Super Hero poster. Imported from Canada. Suggested ages 6 and up. (5 lbs.) XU 672-2573 A 24.99



4 Bonus Super Hero poster included at no extra charge.

- 5 Archie Comics. * You get 10 out-of-print comic books about the misadventures at Riverdale High School. May include such titles as Archie, Betty, and Me, World of Archie, and more! Suggested ages 6 and up. Made in U.S.A. (1.40 lbs.) XU 672-5568 A 12.99

- 7 Marvel Comic Collector Kit. * Jumbo full color binder with 5 comic size pages. Supply kit contains 10 bags and 10 backboards plus 2 polyester holders, 2 plastic dividers for storage box with Guide To Collecting Comics, storage box that holds 100 comics, and 5 assorted Marvel comics. Made in U.S.A. Suggested ages 6 and up. (3 lbs.) XU 672-2581 A 19.99



5

8 Comes With Bones, Skins, And Dividers



- 8 Wizard Progard® Comic Supply Kit. * Comes with comic storage box that holds 100 comics plus 100 bags and backboards, a 10 pack of Mygard polyester holders, and 2 plastic dividers for the storage box. It's all archival safe too! Suggested ages 6 and up. Made in U.S.A. (4 lbs.) XU 672-2607 A 14.99

- 9 Merlin Magic Set. * Designed by a magician with all the pieces and props to perform 175 mystifying feats of magic and illusions. Comes with plastic storage tray and easy instructions. Suggested ages 6 and up. Imported from the Canary Islands. XU 672-1567 A (1.33 lbs.) 18.99



10

Each One Includes X-Men Comic

- 10 Set of 10 Number 1 Super Hero Comics. * Includes Marvel and DC Comic with a Number 1 X-Men in every pack. Also includes special discount coupons. Made in U.S.A. Suggested ages 6 and up. (1.40 lbs.) XU 672-2623 A 12.99

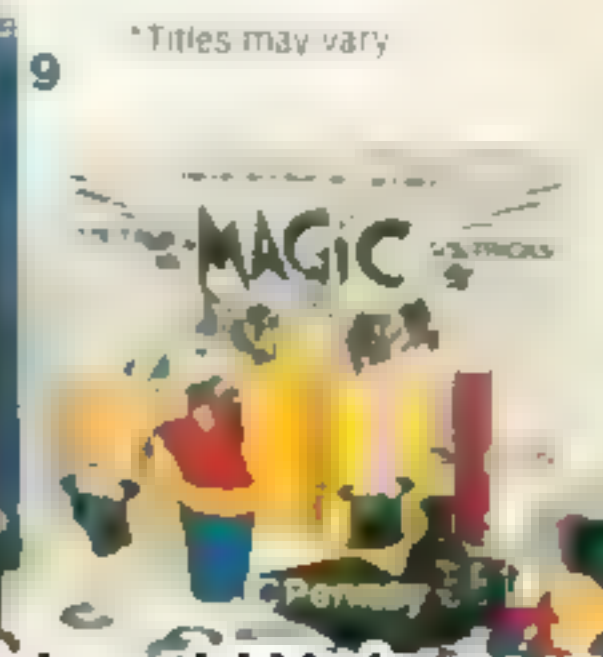

*Titles may vary



1 Progard® Collector's Sports Card Storage System protects your cards and keeps them in one place. Holds over 5,400 cards. Made of durable laminated fiberboard with fold-down door. Inside are 6 matching storage boxes that hold 800 cards each. Also includes a vinyl 2" D-ring album with hologram graphics illustrating 4 different sports. 5 Progard Premier Hologram 9-pocket PVC-free sheets that each hold 18 cards back-to-back. Made in U.S.A. (8 lbs.)
 XU 672-2755 A **24.99**

2 Jumbo Sports Card Album is a 3" capacity hologram D-ring binder. Includes 56 Progard hologram clear 9-pocket pages. Holds more than 1,000 cards (not included). PVC-free archival-safe. Made in U.S.A. (3 lbs.)
 XU 672-2797 A **14.99**

3 100 Top Loading Card Collector Pages. Contains 100 nine-pocket Progard Premier hologram pages. Solid-seal heavy-duty pre-punched clear polypropylene. Each holds 18 cards back-to-back (cards not included). PVC-free archival-safe. Fits all standard three ring binders. Made in U.S.A. (3 lbs.)
 XU 672-2508 A **12.99**

4 250 Baseball Cards. A great beginner's set. Original out-of-print cards from different major manufacturers: Topps®, Donruss®, and more. Unopened and unsearched packs include some super star and rookie cards. Cards up to 7 years old. Made in U.S.A. (1.30 lbs.)
 XU 672-2789 A **12.99**

5 NBA® Basketball Bear. A line-up of soft, squeezable bears wearing your favorite team's logo on removable jersey. Also wearing shorts, shoes, ball, and headband. Surface washable. Acrylic pile. Polyester fiberfill. Imported from China. Ages 3 and up. (2 lbs.)
 XU 672-0676 A Bulls
 XU 672-1443 A Hornets
 XU 672-5600 A Magic
 XU 672-5618 A Knicks **Each 19.99**



6 Deluxe Baseball Card Collector's Kit. Scratch-resistant 3" D-ring binder comes with 15 Progard nine-pocket pages. Also includes 150 out-of-print cards (no duplicates), four single-card holders, one SnapGard two-piece individual holder, SportsCard magazine with price guide, collector's instruction book and SnapLock card case which holds 10 cards. Made in U.S.A. (4 lbs.)
 XU 672-1435 A **Kit 17.99**

7 Ceramic Trading Cards. Collectable cards include unique handwood display stand. Features action and profile images of athlete. Made in U.S.A. (0.70 lb.)
Choices: 01 Shaquille O'Neal, 02 Troy Aikman
 XU 672P5543 B **49.99**



8 The '94 Conlon Collection Set in commemorative tin. Features 330 superior quality high-gloss baseball cards by famous photographer Charles Martin Conlon from The Sporting News' 5 limited edition Conlon prototype cards, including Shoeless Joe Jackson. Key subjects explored are the infamous 1919 Black Sox Scandal, unique nicknames, 'Great Stories' and more. Includes over 100 Hall of Famers including Babe Ruth, Lou Gehrig, and Ty Cobb. Made in U.S.A. (1.50 lbs.)
 XU 672-2748 A **Set 29.99**



19.99
NBA®
Basketball
Bear





9

9 Official NFL Running Back Bear suited up with your favorite team's logo, immitable jersey, vinyl ball cap, and snuggly surface. Washable acrylic pile stuffed with polyester fiberfill. About 11" tall. Imported from China. Ages 3 and up. (2" lbs.)

XU 672-3944 A Cowboys
 XU 672-5642 A Dolphins
 XU 672-5626 A Jaguars
 XU 672-5634 A Panthers Each **19.99**



19.99

Official NFL® Running Back Bear

10 1994 Topps® Traded Player Baseball Card Set. Includes 1994 players traded or brought up from the minor leagues between October '93 and June '94. Made in U.S.A. (1 lb.)

Available October 10, 1994
 XU 672-2680 A Set **19.99**

11 1994 Topps Stadium Club Series. 24 packs of 12 cards: pro, one event card. Enhanced printing and photography, mapping process. New player skill rating system and computer-aided player analysis. Made in U.S.A. (1.60 lbs.)

Each Series available September 26, 1994
 XU 672-2706 A NFL® Football® Series I
 XU 672-2714 A NBA® Basketball® Series II
 XU 672-2698 A MLB® Baseball® Series III
 Each set **39.99**

12 1994 Upper Deck® Collector's Choice Baseball Factory Set. Complete 670-card set contains 550 player cards, 10 top performers, 40 Rookie Class cards, and more. Holographically enhanced, UV coated. Made in U.S.A. (3.20 lbs.)

Available after September 15, 1994
 XU 672-2730 A Set **49.99**



11



13 1994 Topps Baseball Card Set. Set of 792 cards, 10 Topps Gold, 3 Topps Black Gold and nine 1995 pre-production cards in full-color, plus a super sampler of one each: Bowman, Topps, Fesst, and Stadium Club. Made in U.S.A. (3.86 lbs.) Available Oct. 3, 1994.

XU 672-2672 A Set **49.99**



14 Out-of-Print Upper Deck Baseball Card Set. Includes 500 different original cards from '89, '90, and '91 and '92 years that vary, plus 9 Hank Aaron cards from the 1991 Upper Deck Aaron Heroes Set. Superb photography and full-color graphics. Made in U.S.A. (3 lbs.)

XU 672-0734 A Set **22.99**



Includes nine 1991 Hank Aaron cards

©Penney 583

WishbookWeb.com



1 Horse not included



2 Includes Watercolor Print

BREYER

Horses for 1994



5

Save \$5

when you buy cowboy [4] and western horse [5] as a set

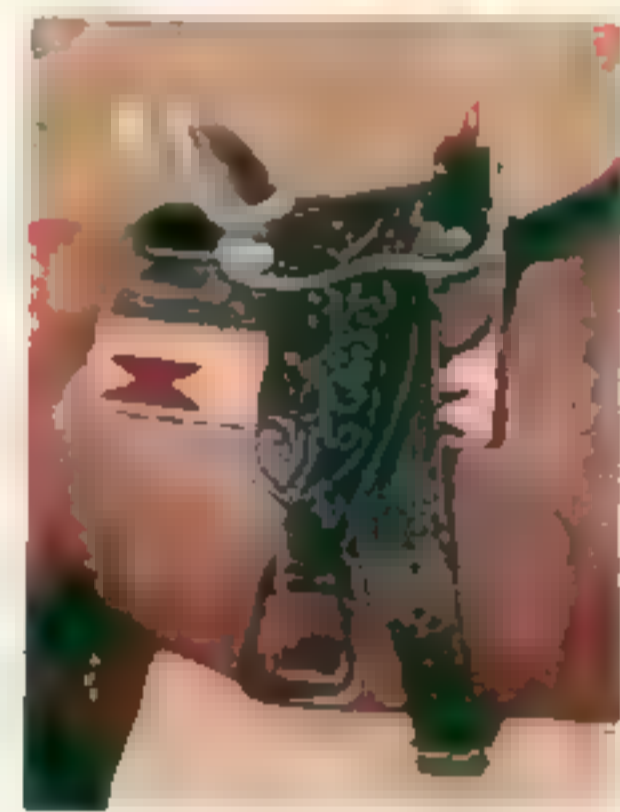

Save \$5 when you buy the Texas Cowboy Replica [4] with the Dark Bay Western Horse [5]. Would cost \$40.98 if purchased separately, state both catalog numbers when ordering. **35.98**

4 JCPenney Exclusive! Texas Cowboy Replica. Authentic clothing on a poseable figure fits the traditional size Breyer horses (7" tall). Durable plastic. Ages 8 and up. Imported from China. (0.50 lb.)
XU 671-1485 A **13.99**

5 JCPenney Exclusive! Dark Bay Western Horse. 11" long x 3" wide x 8" in high. Cellulose acetate. Ages 8 and up. Made in U.S.A. (0.90 lb.)
XU 671-1402 A **26.99**



7 Gift Set

1 Wooden Barn with Corral Set. Detailed and painted for horses and cowboys. Includes hayrack, stairs, fence and entrance. Distressed pre-cut plywood construction. About 14" x 14" x 18" high. Unassembled. Tools required. Instructions. Made in U.S.A. Ages 8 and up. (7 lbs.)
XU 671-0834 A Set **34.99**

6 Paint It Yourself Horses Set. Set includes 4 ready-to-paint horses, 5 bottles of paint and 2 brushes. Imported from China. Ages 5 and up. (1.5 lbs.)
XU 671-0818 A **14.99**

2 JCPenney Exclusive! Challenger Set with Print. The third release in the Breyer Messenger Series. Masteno meets the challenge of Sombra. Watercolor print by artist Rowland Cheney is 11x14". Dura Masteno and Grulla (Slate Grey) Sombra are both 9" long x 3 1/2" wide x 7 1/2" high. Cellulose acetate. Ages 8 and up. Made in U.S.A. (2.20 lbs.)
XU 671-1469 A **49.99**

7 JCPenney Exclusive! Spirit Of The East Gift Set. Soft grey mare and foal (Arabic Arabian breed). 11" long x 1 1/2" wide x 9" in high; mare: 7 1/2" long x 2 1/2" wide x 7 1/2" in high; foal: Cellulose acetate. Ages 8 and up. Made in U.S.A. (1.50 lbs.)
XU 671-1451 A Set **29.99**



Save \$10
only till 1/3/95

8 Salute Gift Set

3 Leather Western Saddle. Handcrafted that fits traditional Breyer Horses and the Texas Cowboy Replica. Includes saddle blanket and tie. 21" long x 2 1/2" wide. Ages 8 and up. Made in U.S.A. (0.50 lb.)
XU 671-1444 A **24.99**

8 JCPenney Exclusive! Only Till 1/3/95. Save \$10 on Horse Salute Gift Set. After Order. Reg. Price. Set of three horses at rest, trotting and cantering. 11" x 3 1/2" wide x 9 1/2" in high. Red Leopard Appaloosa, 13" long x 3" wide x 9 1/2" in high. Light Bay, 12" long x 3" wide x 8 1/2" in high. Dark Bay. Cellulose acetate. Ages 8 and up. Made in U.S.A. (3 lbs.)
XU 671-1477 A Set. After 1/3 \$59.99
..... Till **49.99**

9 JCPenney Exclusive! 12-Piece Stablemates Set. Breyer minis painted and detailed with the care given to the larger Breyer replicas. 3" long x 1 1/2" wide x 2 1/2" in high. Durable plastic. Ages 8 and up. Imported from China. (1.50 lbs.)
XU 671-1840 A Set **19.99**



19.99
12-Pc. Stablemates Set

Shop Toll-Free
1-800-222-6161

WishbookWeb.com

Milton Bradley® Games

A



B



D



F



J



K

H

L



M



N

Q



- A Dream Phone.** * Uses four "AA" batteries. ** Made in U.S.A. For 1 to 4 players, ages 9 and up. (4.40 lbs.)
XU 652-1041 A **34.99**
- B Ask Zandar.** * Uses four "AA" batteries. ** Made in U.S.A. For 1 to 4 players, ages 9 and up. (3.60 lbs.)
XU 652-1801 A **34.99**
- C The Lion King.** Made in U.S.A. For 2 to 4 players, ages 9 and up. (2.34 lbs.)
XU 652-2262 A **12.99**
- D Maniac Mouse.** * Uses two "C" batteries. ** Imported from China. For 2 to 4 players, ages 4 and up. (3.30 lbs.)
XU 652-2270 A **15.99**
- E Don't Get Rattled.** * Imported from China. For 2 to 4 players, ages 5 and up. (2.70 lbs.)
XU 652-2213 A **19.99**
- F Mail Madness.** * Uses four "AA" batteries. ** Made in U.S.A. For 2 to 4 players, ages 8 and up. (5.80 lbs.)
XU 652-1819 A **34.99**
- G Mr. Bucket.** Uses two "C" batteries. ** Made in U.S.A. For 2 to 4 players, ages 4 and up. (2.80 lbs.)
XU 652-1843 A **20.99**
- H Deluxe Scrabble.** * Made in U.S.A. For 2 to 4 players, ages 8 to adult. (4.50 lbs.)
XU 652-1827 A **27.99**
- I Tales of the Crystals.** * Made in U.S.A. For 2 to 4 players, ages 8 and up. (2.30 lbs.)
XU 652-0613 A **21.99**
- J Slobberin' Sam.** * Uses two "B" batteries. ** Imported from China. For 2 to 4 players, ages 4 and up. (3.30 lbs.)
XU 652-2221 A **21.99**
- K Eat at Ralph's.** Uses two "C" batteries. ** Made in U.S.A. For 2 to 4 players, ages 5 and up. (3.10 lbs.)
XU 652-1942 A **19.99**
- L Perfection.** * Made in U.S.A. For 1 or more players, ages 5 and up. (2.20 lbs.)
XU 652-1959 A **15.99**
- M Forbidden Bridge.** * Imported from China. For 2 to 4 players, ages 7 and up. (3.80 lbs.)
XU 652-1967 A **21.99**
- N Flying Thunder.** * Uses four "D" batteries. ** Imported from China. For 1 or more players, ages 7 and up. (5.30 lbs.)
XU 652-1793 A **39.99**
- O Jenga.** * Made in U.S.A. For 2 or more players, ages 8 and up. (2 lbs.)
XU 652-2304 A **15.99**
- P 13 Dead End Drive.** * Made in U.S.A. For 2 to 4 players, ages 9 and up. (3 lbs.)
XU 652-0571 A **19.99**
- Q Power Gladiators.** * Uses six "C" batteries and two "9V" batteries. ** Imported from China. For 1 or 2 players, ages 6 and up. (70 lbs.)
XU 652-0423 A **49.99**
- R Gator Golf.** * Uses two "C" batteries. ** Made in U.S.A. For 2 players, ages 4 and up. (2.90 lbs.)
XU 652-0340 A **19.99**

* Warranted by manufacturer. See page 432 for details.
** Batteries not included. Order on page 562.



R



Nintendo



59.99 Value

At No Extra Charge!

When You Buy Super Nintendo Entertainment System® [A] you will receive Super Mario All Stars Game Cartridge [I] at no extra charge (also sold separately below).

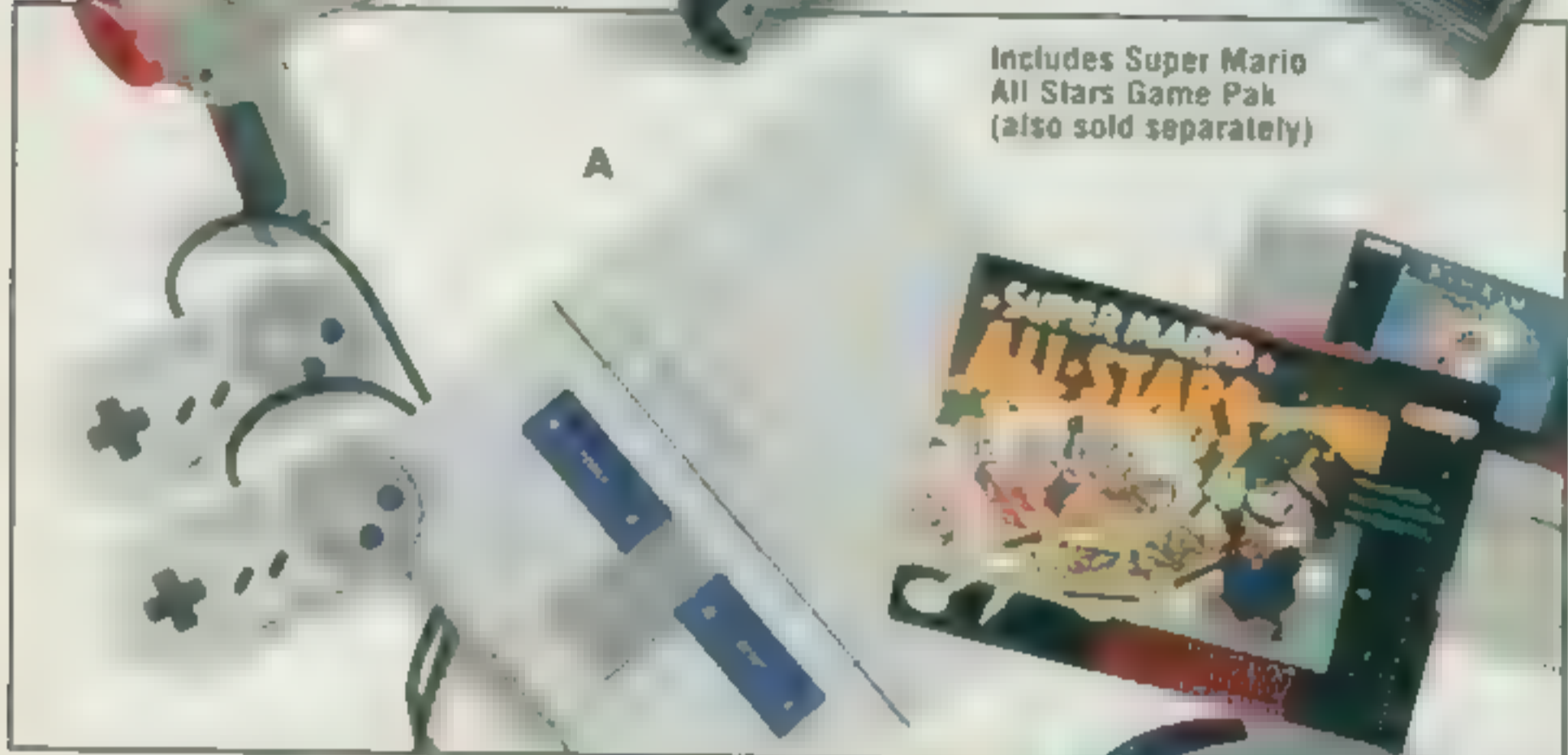

Includes Super Mario All Stars Game Pak (also sold separately)

A Super Nintendo Entertainment System.* Includes Super Mario All Stars Game Cartridge [I] Complete system with 16-bit technology advanced graphics and stereo sound. Control deck, two controllers, Super Mario World® Game Pak, stereo AV cable and AC adapter. 120V, AC, UL listed 9 1/2"x8"x2 1/4" Caution: electric toy—see page 631 Imported from Japan (8.40 lbs.)
 XU 676-4195 A **129.99**

B Priced Down \$5. Nintendo Entertainment Center Storage System.* Holds control deck, controllers and 20 NES or Super NES® game cartridges. 19 1/2"x17 1/2"x5 1/2" Made in U.S.A. of parts imported from China, Thailand and Hong Kong From Christmas '93 Catalog, page 490 (7 lbs.)
 XU 676-0276 A Was \$29.99, now **24.99**

C Super Scope® 6.* Cordless firing device allows you to play Super NES with pinpoint accuracy from anywhere in the room. Includes a special game pack with six separate action-packed games. Plastic housing. Imported from Japan (3 lbs.)
 XU 676-0425 A **59.99**

D Priced Down \$1. Super Nintendo ASCII Pad.* Super controller for the power-hungry fires 20 shots per second. Combines independent turbo control for all buttons, hands-free auto turbo and slow motion. About 6x3x1 1/2" high. Imported from Japan (0.70 lb.) From Christmas '93 Catalog, page 490. Was \$19.99
 XU 676-0649 A Now **16.99**

E Priced Down \$15. Fighter Stick.* Designed for high performance play with Super NES. Oversized stick has 8-way directional control, auto and adjustable turbo controls, slow motion control, 6 action buttons, and extra long cord which allows player to move around while playing. Approximately 7 1/2"x5x1 1/2" high. No batteries required. Imported from Korea (2.40 lbs.) From Spring '94 Catalog, page 718.
 XU 676-2405 A Was \$44.99, now **29.99**

F Wireless Remote Controllers.* Includes 2 controllers and receiver. Each controller features slow motion and expert operational modes. Instant response, extra long range up to 100 feet and auto shut off. Cabled receiver can be placed next to TV. 6x1 1/4"x3 1/2" high. Requires two "AA" batteries for each controller (4 batteries total—not included). Imported from Taiwan (1.50 lbs.)
 XU 676-1969 A **39.99**

G Priced Down \$15. Power Plug.* Works with Super NES controller to enhance and boost power. Features thrash, pro thrash and power steering as well as turbo and auto. Has 1-button control. Imported from China (0.70 lb.) From Spring '94 Catalog, page 718. Was \$34.99
 XU 676-2512 A Now **19.99**

Priced Down \$15
Fighter Stick [E]
or Power Plug [G]

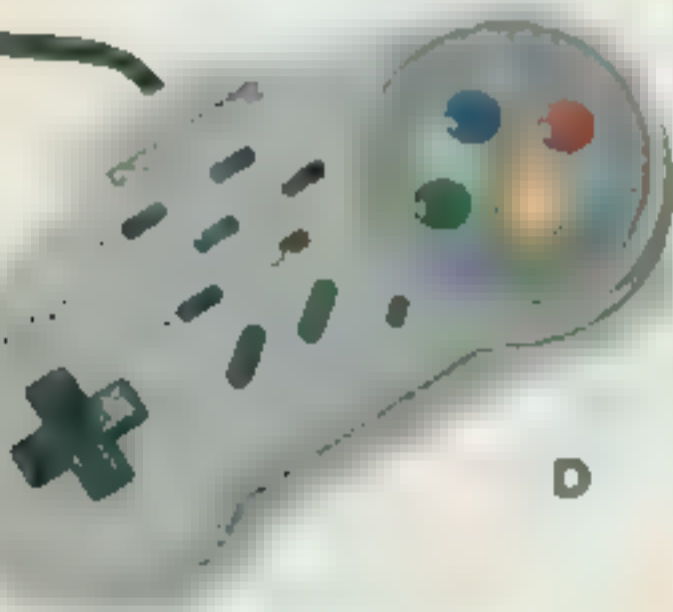

M Mario Paint with Mouse. Create art, moving animation, compose music. Mouse framing game included. Battery back up allows you to save work. Imported from Japan (1.50 lb.)
 XU 676-0573 A **59.99**

I to Z Super Nintendo Game Cartridges.* Imported from Japan (0.70 lb.)



I Super Mario All Stars.
 XU 676-2132 A **59.99**
 586 JCPenney

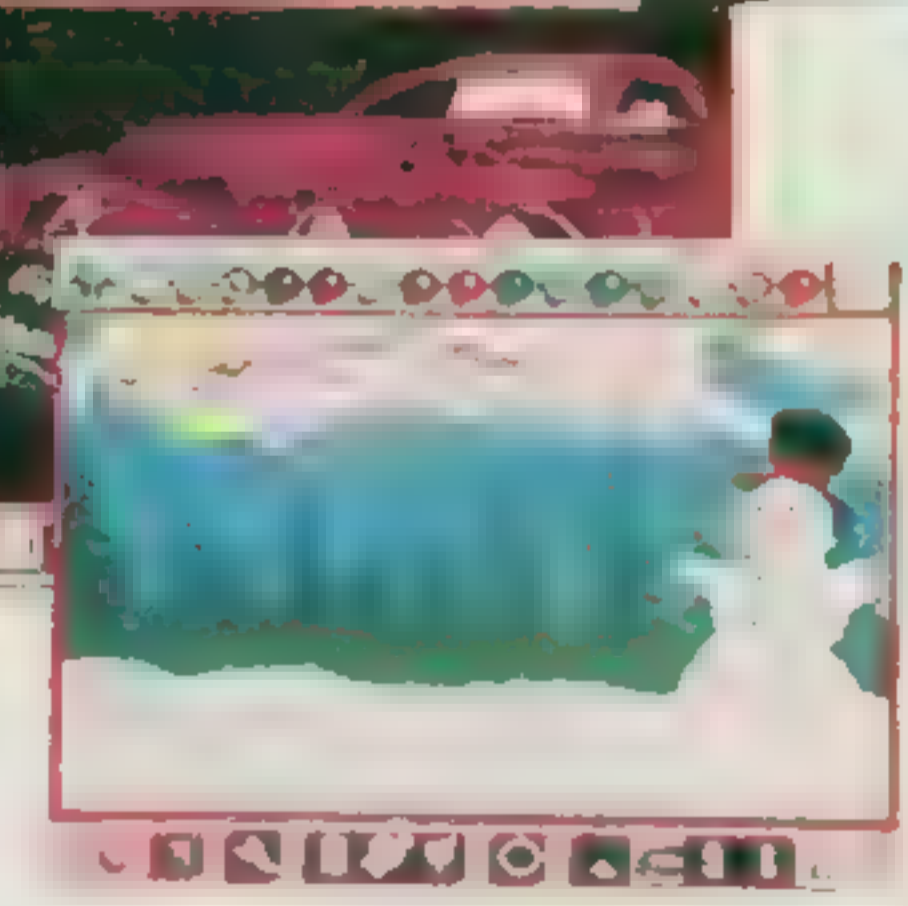

J Super Mario Kart™.
 XU 676-0581 A **49.99**

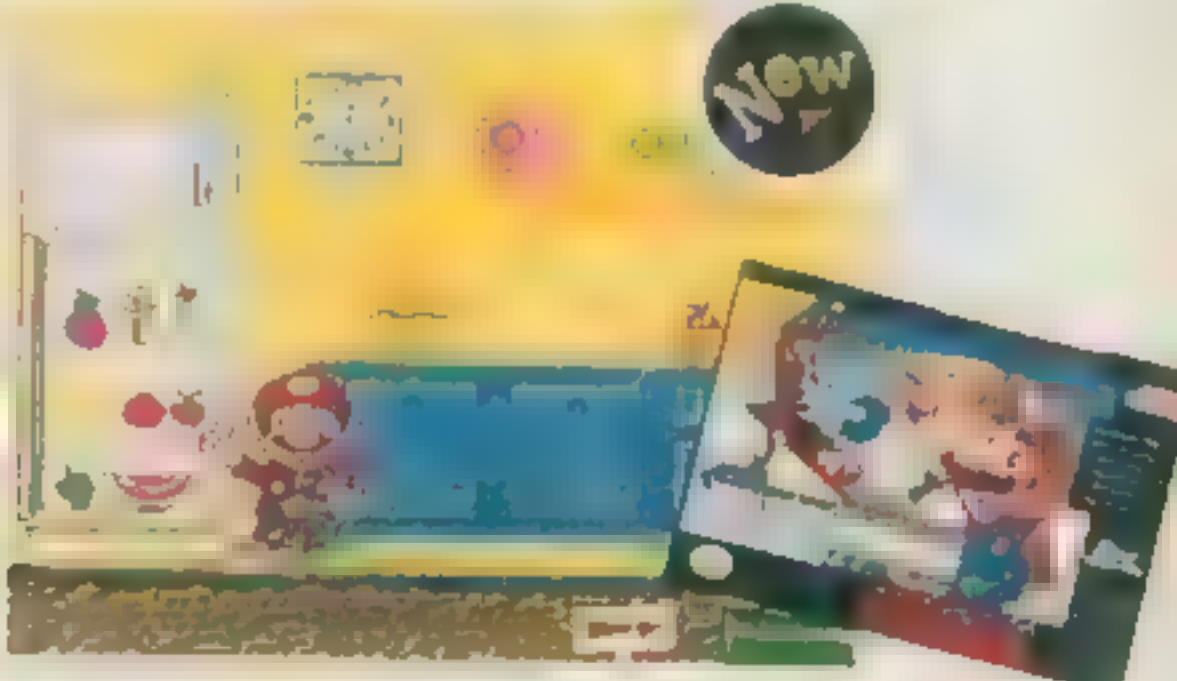

K New! Mario Fun with Numbers.
 XU 676-2009 A **59.99**

*Warranted by nint — see page 432 for details
WishbookWeb.com



L New! Super Street Fighter® 2.
XU 676-1555 A **69.99**



M Priced Down \$20. Tecmo
Super Bowl. From Spring '94 Cat. p. 718
XU 676-0680 A Was \$69.99 Now **49.99**



N New! Power Rangers.
Available after October 1, 1994.
XU 676-4120 A **69.99**

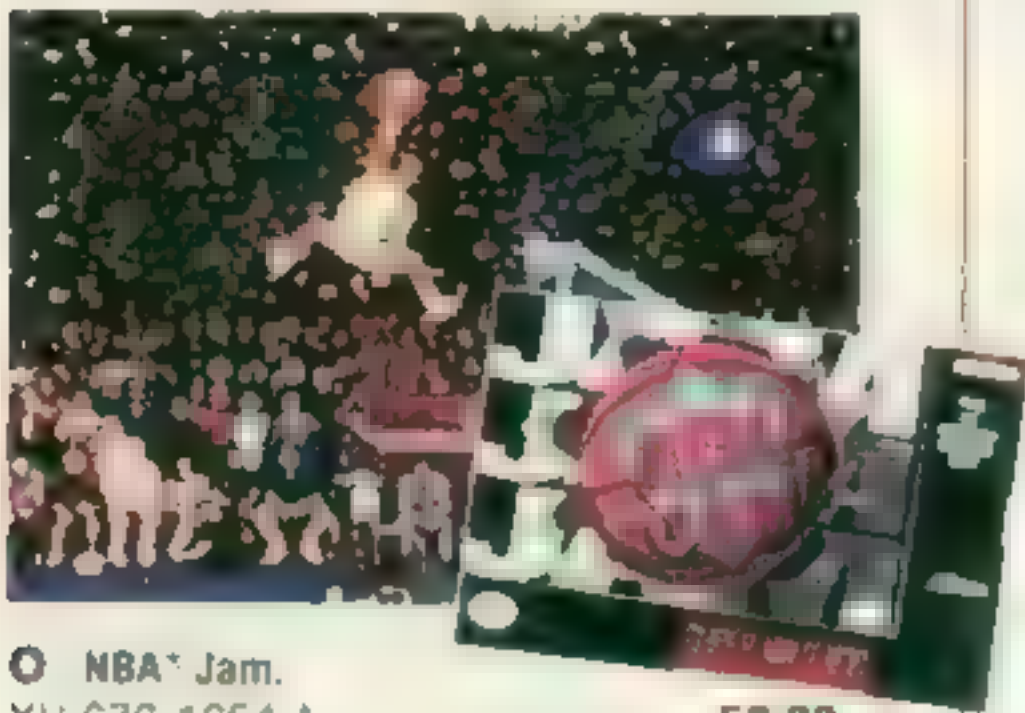

O NBA® Jam.
XU 676-1654 A **59.99**

Tribal Tap. 6-player adaptor for multi-player
games. Imported from China. 150 lbs.
XU 676-4682 A **19.99**



P Super Metroid.
XU 676-3577 A **59.99**



Q Tommy Moe's Extreme
Skiing & Snowboarding.
XU 676-4062 A **59.99**



R Spider-Man® & Venom®.
Available after September 15, 1994.
XU 676-1704 A **69.99**



S NHL '94.
XU 676-4369 A **39.99**



T Stunt Race III.
XU 676-2256 A **59.99**



U Champions World Class Soccer.
XU 676-4054 A **57.99**



V Tetris® 2.
XU 676-4468 A **49.99**



W Home Improvement.
Available after October 15, 1994.
XU 676-1886 A **59.99**



X Priced Down \$10.
Jack Nicklaus® Golf. From Spring
'94 Catalog page 718. Was \$34.99
XU 676-1852 A Now **24.99**



Y Captain America® & The Avengers.
XU 676-1894 A **29.99**



Z Home Alone® 2 Lost
in New York.
XU 676-1597 A **24.99**

Priced Down \$3

Now 46.99

Nintendo Entertainment System® (NES®)

A Priced Down \$3. Nintendo Entertainment System (NES)™ 8-bit system with improved controller. Includes control deck, one controller, an AC hookup accessories 110/120V AC UL listed 5 3/4 x 7 x 2 1/4" high. Imported from Japan. ** From Spring '93 p. 719 XU 676-2272 A Was \$49.99. **Now 46.99**



B Tetris™ 2.
XU 676-2280 A **39.99**

14.99-39.99

Games for NES

B to N Game Cartridges for NES™ Imported from Japan (0.50 lb.)



C Zoda's Revenge.
XU 676-1381 A **39.99**



D Mega Man™ II.
XU 676-1399 A **39.99**



E Super Mario Bros.™
XU 676-3726 A **39.99**



F Kirby's Adventure
XU 676-1829 A **39.99**

*Can you keep a secret?
Well we can too.
Send a gift to anyone's
home, and we'll make
sure the invoice
never mentions
the price.*



G Priced Down \$10. Punch Out.
From Christmas '93 Catalog, page 492
Was \$29.99
XU 676-1282 A **Now 19.99**



H Priced Down \$5. James Bond, Jr. From Christmas '93 Catalog, page 493. Was \$24.99. XU 676-1795 A **Now 19.99**

588 JCPenney



I Flintstones.
XU 676-0540 A **19.99**

14.99
Low Price

J Batman™: The Return Joker
XU 676-1423 A **14.99**

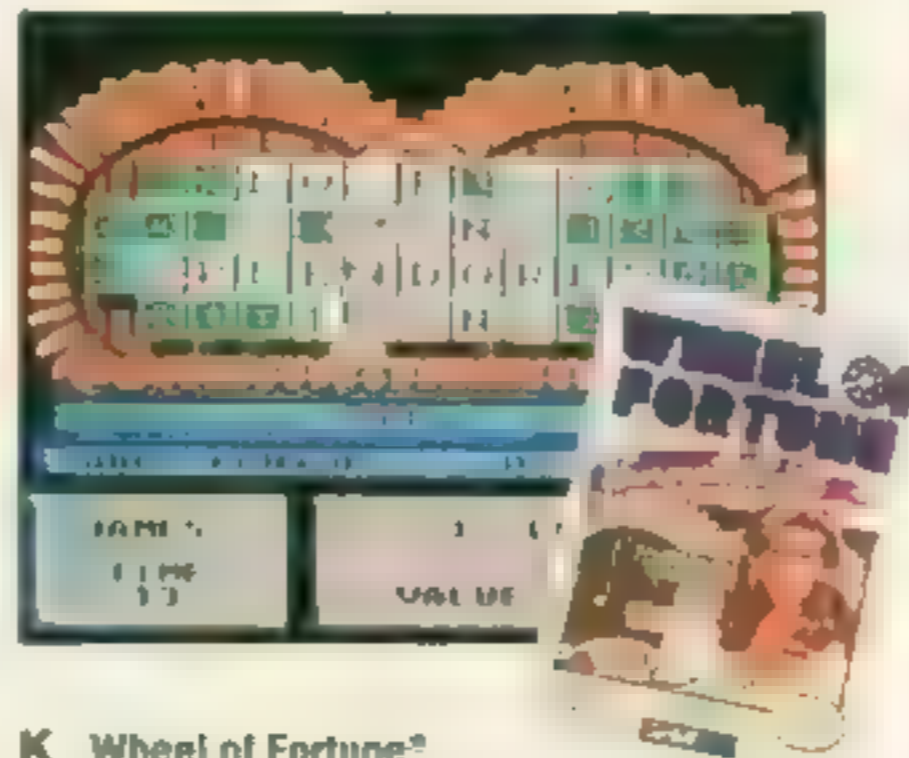

K Wheel of Fortune™.
XU 676-1456 A **24.99**

*Warranted by Nintendo. See page 432 for details.
**Caution: Electric toy. See page 631.



L Metroid™.
XU 676-3502 A **19.99**

19.99
Low Price

M Where's Waldo??
XU 676-1449 A **19.99**

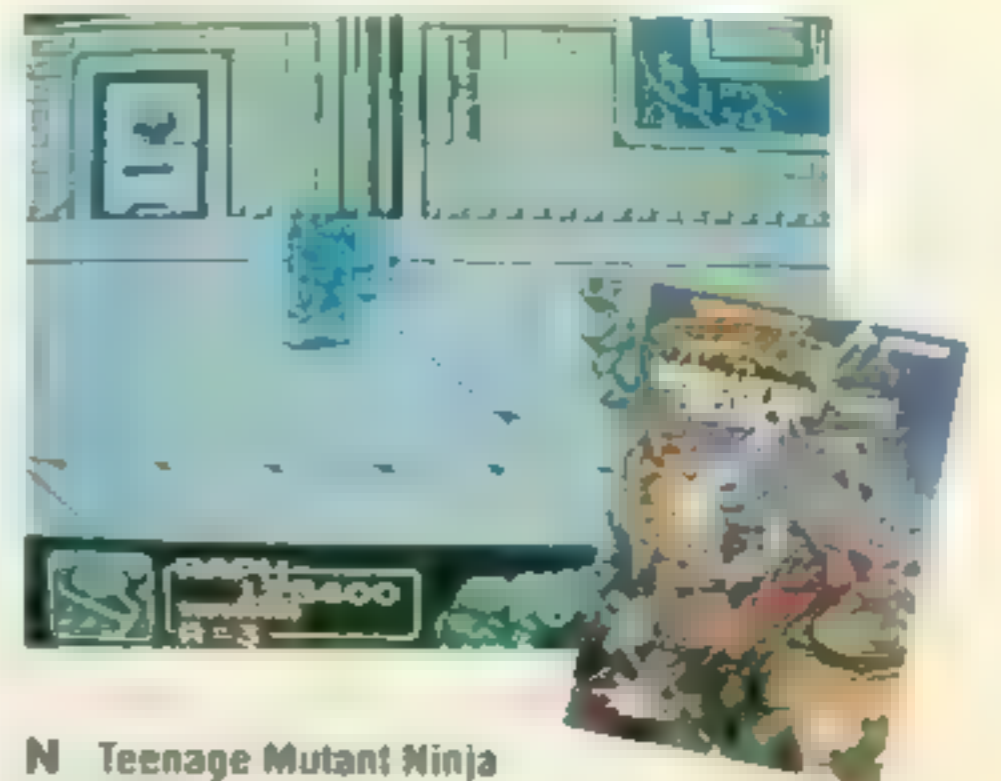

N Teenage Mutant Ninja Turtles™ 3.
XU 676-1464 A **24.99**



Nintendo Game Boy

Save \$20

59.98

on Game Boy[®] with Super Marioland 2



15.99
Wayne's World

- For Game Boy, [A] to [L]**
- A Carrying Case for Game Boy.** Sturdy plastic case holds Game Boy, battery pack, game light, screen magnifier, headphones, AC adapter and connector cables. Removable flip rack for 8 cartridges. 12x10 1/2 x 3 1/2" high. Accessories and cartridges not included. Imported from Taiwan. XU 676-0151 A (3.50 lbs.) **17.99**
- New! Super Game Boy.*** Adaptor lets you play any Game Boy cartridge on your Super Nintendo Entertainment System (SNES) in color! (SNES not included; order on p. 588.) Imported from Japan. XU 676-4138 A (0.60 lb.) **59.99**
- C Action Pak +.*** For Game Boy. Play grip, rechargeable battery module provides up to 12 hours of play. Includes 110/120V AC, CSA/UL listed adaptor/recharger. Imported from China. XU 676-4393 A (0.50 lb.) **19.99**
- D Priced Down \$4, Naki Brite Beam.** Game Boy.* Compact light with high power magnifier. Made in U.S.A. some parts imported from Taiwan. Uses 2 AA batteries—not included (sold on page 562). From Christmas Cat # 493 (0.60 lb.) XU 676-0052 A. Was \$18.99. Now **14.99**
- E Carrying Case for Game Boy.** Holds Game Boy & game cartridges and 4 AA batteries (accessories not included). Large storage pocket for batteries and accessories. Adjustable shoulder strap converts to belt. Belt loop 6 1/2 x 7 x 3 1/2" high, padded black nylon case. Imported from Thailand (0.50 lb.) XU 676-0045 A **14.99**

- C Action Pak +.*** For Game Boy. Play grip, rechargeable battery module provides up to 12 hours of play. Includes 110/120V AC, CSA/UL listed adaptor/recharger. Imported from China. XU 676-4393 A **19.99**
- D Priced Down \$4, Naki Brite Beam.** Game Boy.* Compact light with high power magnifier. Made in U.S.A. some parts imported from Taiwan. Uses 2 AA batteries—not included (sold on page 562). From Christmas Cat # 493 (0.60 lb.) XU 676-0052 A. Was \$18.99. Now **14.99**
- E Carrying Case for Game Boy.** Holds Game Boy & game cartridges and 4 AA batteries (accessories not included). Large storage pocket for batteries and accessories. Adjustable shoulder strap converts to belt. Belt loop 6 1/2 x 7 x 3 1/2" high, padded black nylon case. Imported from Thailand (0.50 lb.) XU 676-0045 A **14.99**
- F Nintendo Game Boy.*** 1 1/2 x 1 1/4" LCD matrix screen. Digital stereo sound if used with earphones (not included). Includes 4 AA alkaline batteries for about 30 hours of play (extra batteries sold on p. 562). Imported from Japan (1.40 lbs.) XU 676-1126 A **49.99**
- G to L Game Cartridges for Game Boy.*** Imported from Japan (0.20 lb.)
- G Super Mario Land* II** XU 676-1027 A **29.99**
- H Tetris* 2** XU 676-2439 A **29.99**
- I Warioland** XU 676-1332 A **29.99**
- J Sports Illustrated* for Kids** XU 676-1373 A **29.99**
- K New! Donkey Kong*.** Specially enhanced for use with Super Game Boy [B] XU 676-4005 A **29.99**
- L Wayne's World** XU 676-1340 A **15.99**

Sega Game Gear

Priced Down \$10

Now 119.99

- For Game Gear, [1] to [9]**
- Priced Down \$10**
- Turbo Twins, [1]**
- 1 Turbo Twins for Sega Game Gear.*** Rechargeable 6-hour battery modules attach like grips. With A/C adapter 110/120V AC, CSA/UL listed. Made in U.S.A. From Spring '94 Cat # 720 (0.90 lb.) XU 676-1472 A. Was \$49.99. Now **39.99**
- 2 Game Gear Tote.** Water-resistant nylon. Adjustable strap. Holds Game Gear 4 cartridges, plus accessories (not incl.). Imported from Thailand. XU 676-2058 A (0.50 lbs.) **14.99**

- Game Gear with Sonic 2**
- 3 Sega* Game Gear System** with Sonic 2 game cartridge.* High-resolution 3.2" backlit color screen. Additional games sold right. Uses 6 AA alkaline batteries (not included; order on page 562). Imported from Japan, Hong Kong, Taiwan or Thailand. From Christmas Cat # 494 (2 lbs.) XU 676-1845 A. Was \$129.99. Now **119.99**



- 4 to 8 Game Cartridges for Game Gear.** (Shown at left.) Imported from Japan or made in U.S.A. See Video Game Rating System on page 561. (0.80 lb.)
- 4 Blackjack.** XU 676-1324 A Rated GA **24.99**
- 5 Sonic Spinball.** XU 676-4435 A Rated GA **34.99**
- 6 World Series Baseball '95.** XU 676-4450 A Rated GA **39.99**
- 7 NBA* Jam.** XU 676-1308 A Rated GA **39.99**
- 8 NFL* Football '94.** With Joe Montana. XU 676-2587 A Rated GA **39.99**
- 9 Carrying Case for Game Gear.** Holds Game Gear System, 8 cartridges and accessories (not included). Nylon Padded lining. Adjustable strap. 12x8 1/2 x 3" high. Imported from Thailand (1 lb.) XU 676-2868 A **19.99**

* Warranted by mtr. See page 432 for details.
** Caution: Electric toy. See page 631.

Sega Genesis

All Game Cartridges for Sega Genesis™ are Imported from Taiwan, or Japan, or made in U.S.A. (0.70 lb.)

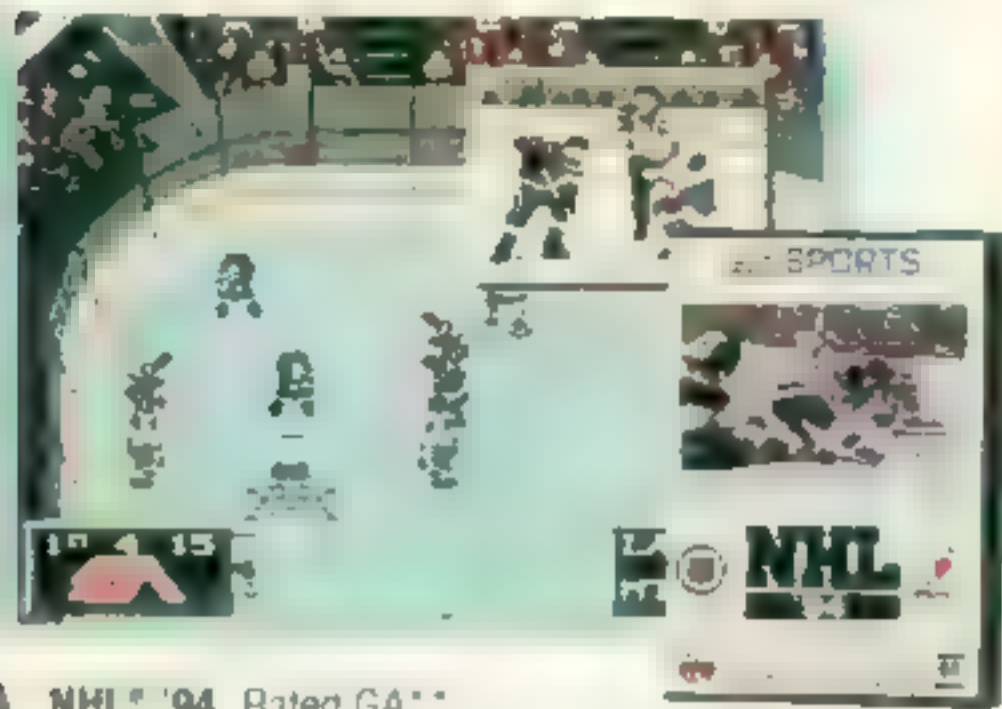

A NHL '94. Rated GA**
XU 676-4385 A 39.99



B Battletech®. Rated GA**
XU 676-1225 A 59.99

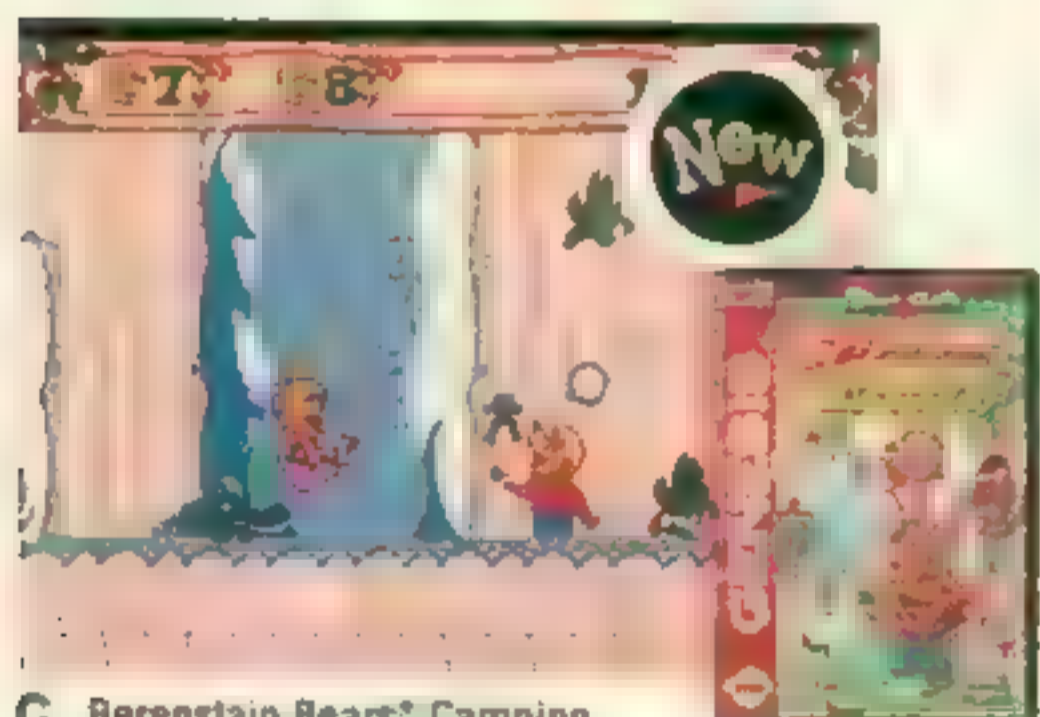

C Berenstain Bears® Camping Adventure. Available after October 15, 1994
XU 676-2322 A Rated GA** 49.99



D World Championship Soccer II.
XU 676-1209 A Rated GA** 54.99



E Super Street Fighter II®.
Rated MA-13**
XU 676-1167 A 69.99



F Jeopardy!® Sports Edition.
Rated GA**
XU 676-1175 A 59.99

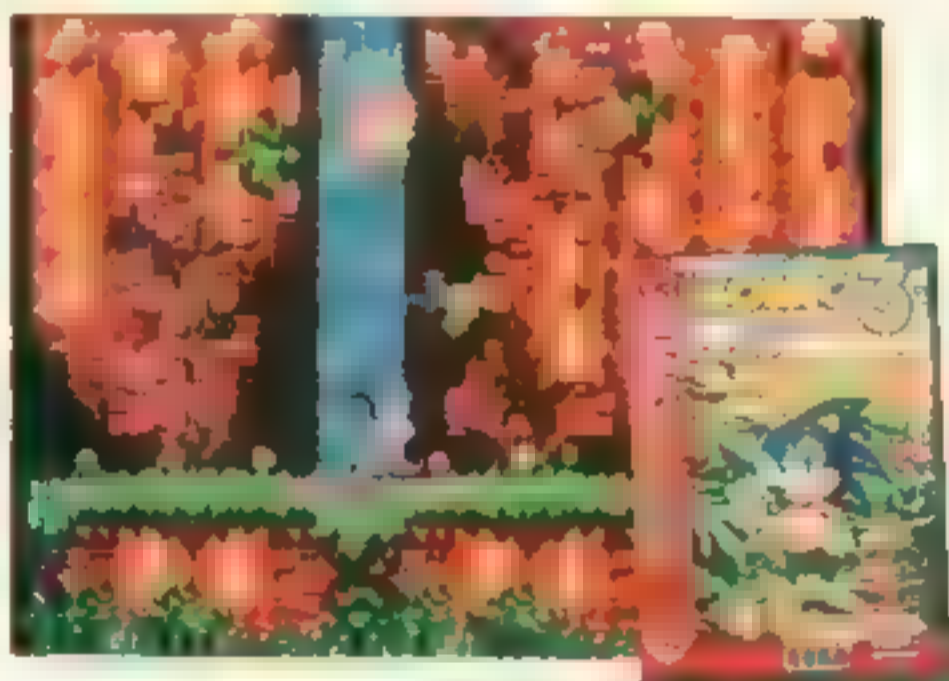

G Sonic 3. Rated GA**
XU 676-2330 A 59.99



H Virtual Bart.
Rated GA**
XU 676-4716 A 54.99

Tiger® Hand-Held Games

M & N Caesars Palace® Casino Games. LCD screens. Use 2 "AA" batteries (not included -- order on page 562). Imported from China. Ages 10 to Adult. (0.50 lb.)

M Caesars Palace Poker.
XU 676-3270 A 19.99

N Caesars Palace Blackjack.
XU 676-3494 A 19.99

*Warranted by manufacturer. See page 432 for details.

**Sega Video Game Ratings:
GA = General Audiences. Suitable for all audiences.
MA-13 = Mature Audiences. Parental discretion advised.

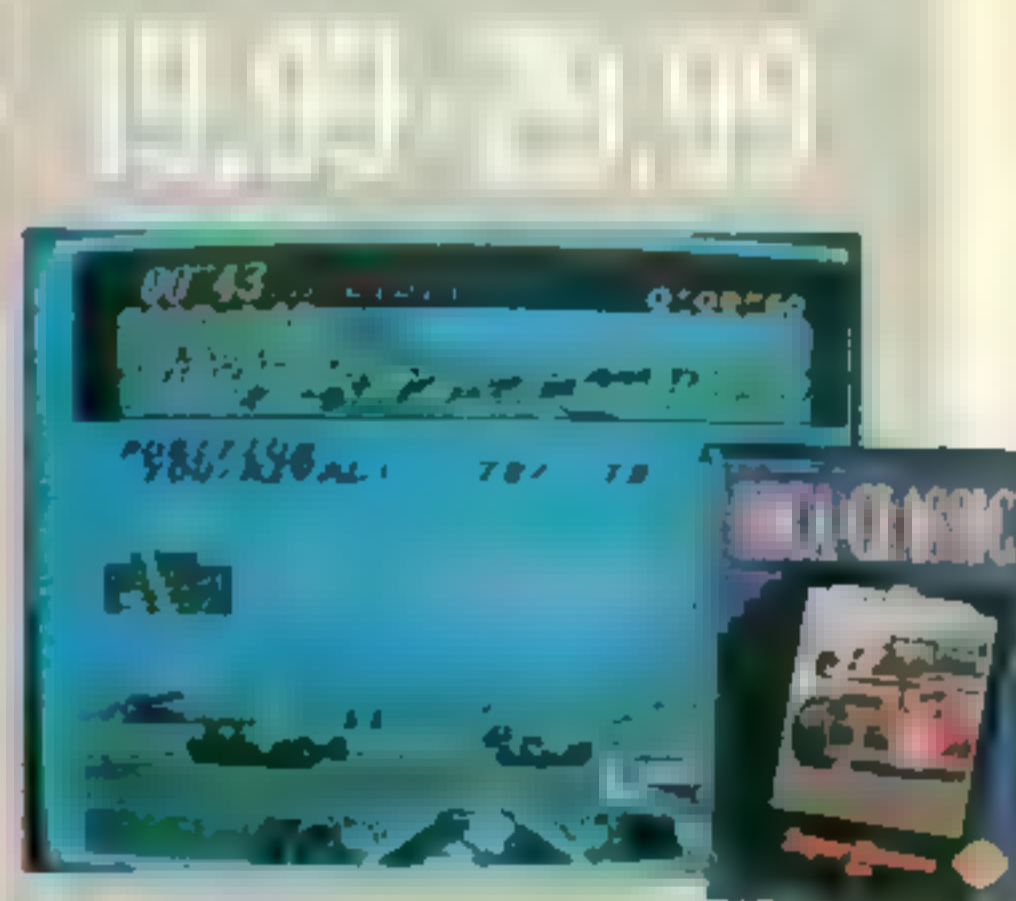



Save \$40
on set with
Genesis
Activator and
Eternal
Champions
game cartridge

activator



P
Pair of Cordless
Controllers

Save \$40 on Set with Genesis Activator and Eternal Champions game cartridge.* Set contains items [O] and [X] sold below. Would cost \$139.98 if bought separately. (8.90 lbs.)
XU 676-4401 A Set **99.98**

O Genesis Activator.* Replaces ordinary game controllers. For use with Sega Genesis (not included). Eight panels fire infrared beams straight up toward the ceiling. Players stand in the center and break the beams with kicks, punches, and other moves. Each "beam break" becomes a game action on screen. Game guide describes how to play your Genesis games, old and new, with the Activator. (4.3 in. diameter when set up. Assembled in Mexico. (8.40 lbs.)
XU 676-2389 A **89.99**

P Pair of Cordless Controllers with one extra-sensitive receiver.* For Sega 16-bit systems. Infrared operation with instant response. 3-button control with slow motion and turbo. 2-player simultaneous play with no block-out or interference. Receiver has 5'-ft. connection cord. 25-ft. playing distance. Use 8 AAA batteries (not included—order on page 562). Monitor not included. Imported from China. (2.50 lbs.)
XU 676-2371 A **39.99**



[Q] includes
bonus
t-shirt

Game Offer!
when you buy
Sega Genesis 2
between 8/28/94
and 1/31/95, you
will receive a
coupon for a
game from Sega
at no extra cost!†

Priced Down \$10

Now 119.99
Sega® Genesis 2

System with Sonic 2 game
Bonus! Sonic and Knuckles
T-shirt included
at no extra charge!

Q Priced Down \$10. Sega Genesis® 2 System with Sonic 2 game cartridge.* 16-bit system features arcade graphics and stereo sound capability. Includes control pad and hook-up accessories. 11x18x2". Plastic housing. 120V AC UL listed. Caution—electric toy—see page 631. Bonus T-shirt of 50% cotton (50% polyester—size XL only. Machine wash/tumble dry. System and game imported from Japan, Hong Kong, Taiwan, or Thailand. From Spring '94 Catalog page 721 (formerly catalog number 61576-2108 A). T-shirt made in U.S.A. (not sold separately. (7.50 lbs.)
XU 676-4484 A **Was \$129.99. Now 119.99**

R Sega Video Entertainment Center Storage System. Holds control deck and controllers for Genesis and 18 game cartridges. 19 1/2 x 17 1/2 x 5 1/2" high. Plastic. Made in U.S.A. (some parts imported from China, Thailand and Hong Kong. (7.80 lbs.)
XU 676-0227 A **29.99**

†Sega offer. You pay shipping charge only. See coupon enclosed in package for details. Save your sales receipt and UPC code from outside of carton.



Priced Down \$15

ASCI SG-6 Joystick, [S]

S High-Performance Joystick.* Innovative design for 6-button game play on Sega Genesis. Imported from Japan. (2.40 lb.) From Spring '94 Catalog page 721
XU 676-2553 A **Was \$44.99. Now 29.99**

T ASCIIPad SG-6.* Award-winning, ergonomic design. 6-button controller for Sega Genesis. Features slow motion, independent turbo control and hands-free auto-turbo for a superior edge. Imported from Japan. (0.63 lb.)
XU 676-2199 A **16.99**

U to Z Game Cartridges for Sega Genesis.* Imported from Japan, Taiwan, or made in U.S.A. (0.70 lb.)



U NBA® Jam.*
Rated GA**
XU 676-1050 A **54.99**



V Madden NFL® '94.
Rated GA**
XU 676-0805 A **39.99**



W Tecmo® Super Baseball.
Available after September 15, 1994.
Rated GA**
XU 676-1035 A **64.99**



X Priced Down \$20. Eternal Champions. From Spring '94 Cat. p. 721. Rated GA** Was \$69.99
XU 676-2314 A **Now 49.99**



Y College Football's National Championship. Rated GA**
XU 676-4419 A **64.99**



Z Boxing's Greatest Heavyweights.
Rated MA-13**
XU 676-1217 A **59.99**



AA

Priced Down \$15
Tyco® Power Plug

AA For Most Fighting, Shooting, Driving, and Sports Games.* For Sega Genesis. Enhances the power of most Genesis controllers (including cordless controller). Instructions. Imported from China. From Spring '94 Cat. p. 721
XU 676-2520 A (0.70 lb.) **Was \$34.99. Now 19.99**

*Warranted by mtr. See page 432 for details.

**Sega Video Game Ratings.
GA = General Audiences. Suitable for all audiences.
MA-13 = Mature Audiences. Parental discretion advised.

Sega CD



A Sega CD System 2.* Use with Sega Genesis (sold on page 591). 500MB (megabyte) disk capacity with 6MB of RAM. Custom graphics. Plays CD games, music CDs, and new CD+Gs with audiophile quality sound (when hooked into stereo). 110/120V AC, UL listed. ** Includes *Beverly Hills Cop* game (Rated GA)†. Additional game disks [L] to [R] sold below right. Imported from Japan, Hong Kong, Taiwan, or Thailand. (9.80 lbs.) XU 676-2074 A. ***15 mo. †† = 229.99**

B New! Sega CDX portable unit plays Sega CD and Genesis games, plus audio CDs.† Digital sound (when hooked into stereo). Includes 6-button dual stereo video monitor cable, plus 3 CD games: *Ecco the Dolphin* (Rated GA), *Sega Classics Arcade Collection* (not rated), and *Sonic CD* (Rated GA)†. With 110-120V AC, UL listed adaptor.†† Uses 2 AA alkaline batteries (for audio disks only). (7 1/2 x 5 1/2 x 1 1/2") Imported from Japan. (1.50 lbs.) XU 676-0789 A. ***21 mo. †† or 399.99**

C CD Storage Case. Heavy-duty nylon case with foam padding and zipper. Holds up to 20 CDs. 6 1/2 x 1 x 5 1/2". Imported from Thailand. (0.75 lb.) XU 676-1498 A. **14.99**

D CD and Player Cleaning Kit.* For all types of CDs, as well as CD-ROM, CD-I, and audio CD players. Includes lens cleaner, CD polish/cleaner and cleaning solution. Made in U.S.A. (0.50 lb.) XU 676-1514 A. **19.99**



E Sega IR 7000 Comm-Link.* Electronic organizer and infrared communicator lets you make a note to yourself or send one to a second IR-7000 (not included). Functions as a calculator, alarm clock, and has a built-in game, has built-in game, and more! 10 1/2 x 8 3/4 x 2" high. Uses one AAA and one button cell battery (CR 2032). (5) Imported from Japan. (1.80 lbs.) Ages 5 and up. XU 676-2819 A. **79.99**

F Panasonic R-E-A-L 3DO Interactive Multiplayer System.* Bonus *Jurassic Park* disk, also included at no extra charge (not available separately). 32-bit CD-ROM produces full-screen, full-color digital video. Displays up to 16M (million) colors at 64M pixels resolution. CD-quality digital sound. Includes one control pad with 10 1/2" H cable, RF cable, A/V cable, and sampler disk. Additional game disks [L] to [K] sold below. Plays audio CDs, CD+Gs, and video CDs. Also plays interactive movies (with optional adaptor) and learning material (not included). 110/120V AC, UL listed. ** Imported from Japan. (10.10 lbs.) XU 676-4294 A. ***21 mo. †† or 399.99**

G & H Sega Pocket Arcade Games.* (CD screens. Use 1 5/8" button cell battery (included). Imported from Japan. See Video Game Ratings, below right. Ages 4 and up. (2.40 lbs.)

G The Amazing Sonic. Screen pops up. XU 676-4153 A. Rated GA†. **24.99**

H Eternal Champions. Screen pivots out. XU 676-4161 A. Rated GA†. **24.99**

I to K Game Disks for 3DO System.*

I Panasonic True Golf Pebble Beach Golf Links.* Imported from Japan. (0.50 lb.) XU 676-4302 A. **59.99**

J Panasonic REAL Pinball. Imported from Japan. (0.50 lb.) XU 676-4310 A. **59.99**

K John Madden Football. Parts imported from Taiwan; assembled in U.S.A. (0.45 lb.) XU 676-4328 A. **59.99**

L to R Video Games for Sega CD System.* Made in U.S.A. See Video Game Ratings, below.† (0.65 lb.)

L Joe Montana's NFL® Football. XU 676-1738 A. Rated GA. **59.99**

M Sonic CD. XU 676-0599 A. Rated GA. **44.99**

Formula One World Championship. XU 676-4187 A. Rated MA-13. **54.99**

O FIFA International Soccer. XU 676-4377 A. Rated GA. **59.99**

P Tomcat Alley. XU 676-0631 A. Rated MA-13. **59.99**

Q ESPN Baseball Tonight. XU 676-0755 A. Rated GA. **64.99**

R NHL™ '94. XU 676-0771 A. Rated MA-13. **59.99**

†Sega Video Game Ratings.

GA - General Audiences: Suitable for all audiences.
MA-13 - Mature Audiences: Parents' discretion advised.

††Charge it As a Major Purchase. See Page 438.

*Batteries not included. See page 562.

Panasonic 3DO



Bonus! *Jurassic Park Interactive* disk included at no extra charge (not sold separately).

Save \$4

when you buy any 2

Tiger® Hand-Held Games

Choose any combination of 2 or more items from this page, and pay the lower price for each

A to F Tiger Animated Games. LCD screen. Use 2 AA batteries. * Imported from China. Ages 5 and up. (0.40 lb.)

A Snow White.**
XU 672-1914 A Each 19.99
..... Any 2 or more, this item **17.99**

B Aladdin.**
XU 672-1997 A Each 19.99
..... Any 2 or more, this item **17.99**

C Lion King.**
XU 672-2664 A Each 19.99
..... Any 2 or more, this item **17.99**

D Sonic the Hedgehog 3.
XU 676-3080 A Each 19.99
..... Any 2 or more, this item **17.99**

E Jurassic Park.
XU 672-1989 A Each 19.99
..... Any 2 or more, this item **17.99**

F Power Rangers.
XU 672-2656 A Each 19.99
..... Any 2 or more, this item **17.99**

G & H Tiger Talking Games. LCD screen. Use 2 AA batteries. * Imported from China. Ages 5 and up. (0.75 lb.)

G Street Fighter II. Available after September 15, 1994.
XU 672-3597 A Each 22.99
..... Any 2 or more, this item **20.99**

H X-Men.
XU 672-2631 A Each 22.99
..... Any 2 or more, this item **20.99**

I Ronald's Alphabet Fun. Talking Tiger game. LCD screen. Uses 4 "AA" batteries. * Imported from China. Ages 3 to 5. (0.50 lb.)
XU 676-3643 A Each 24.99
..... Any 2 or more, this item **22.99**

J Barcodzz Batman. Available after September 15, 1994. Reads any UPC bar code label to create game. Includes 24 collector bar code cards. LCD screen. Uses 3 "AA" batteries. * Imported from China. (0.50 lb.) Ages 5 and up.
XU 676-3692 A Each 24.99
..... Any 2 or more, this item **22.99**

* Batteries not included. See page 562.
** The Walt Disney Company



Brain Games

1 Marble Whirl Deluxe. 86-piece set includes 6 marbles and enough track to create exciting designs for the marbles to roll down. Not fully assembled--no tools required. Plastic. 11½x7¼x12½" high. Imported from Taiwan. Ages 4 and up. (4.67 lbs.)
XU 652-0852 A Set **24.99**

2 Domino Rally™ Action Set includes 200 neon dominoes. Domino-activated stunts include High Flying Hang Glider, Wild Wind Surfer, Dirt Bike Blastoff and more. For 1 or more players. Unassembled—needs no tools. Plastic. Sizes of pieces vary. Domino Dealer uses 2 AA batteries. ** Assembled in U.S.A. of parts imported from China or made in U.S.A. Ages 8 and up. (6.70 lbs.)
XU 652-3260 A Set **39.99**

3 Brain Bash. 5 different game challenges. Keep up with the electronic voice command that tells you what action to take or you lose a point! Background music adds to the excitement. For 1 to 4 players. Uses 4 AA batteries. ** Imported from China. Ages 5 and up. (20 lbs.)
XU 652-1983 A **24.00**

4 Super Slam™ Bas-Ket. 1 or 2 players. Miniature basketball action with 5 electronically-simulated stadium sounds. Volume control includes off position. Electronic score board and automatic reload. 4 miniature basketballs included. Not fully assembled—use household tools. Uses 3 AA batteries. ** 19x17x13¾" high. Imported from China. Ages 8 and up. (4.50 lbs.)
XU 652-1272 A **34.99**

5 Carrom™ Reversible Gameboard with stand. Play over 100 games, including carroms, crokinole, billiards, bowling, checkers and backgammon. Includes two cues, necessary play pieces and game rule book. All wood gameboard, plastic pieces and wood stand. Can also be used on tabletop. 26x26x24" high. Made in U.S.A. of parts imported from Taiwan. Ages 6 to adult. (8 lbs.)
XU 923-8494 A **22.99**

6 Slap Shot™ Hockey. Battery operated unit sits right on a table. Puck glides on layer of air. Bell rings with each score. Includes puck, 2 strikers, and built-in manual goal counters. 33x17x4½" high. Fully assembled. Uses 4 D batteries. ** Made in U.S.A. Ages 4 and up. (33 lbs.)
XU 652-3252 A **19.99**

7 Hedstrom™ Ball Pit Tent. 450 plastic balls! Use indoors or outdoors. Foldable, lightweight, nylon and see-thru mesh netting. Zip-open door. Unassembled—no tools required. 54x54x48 in. high. Assembled in U.S.A. Enclosure imported from China. Ages 2 and up. (24 lbs.)
XU 652-2288 A **129.99**

8 V Tech™ Mini Wizard™. Game with lights and sound includes 4 memory, maze, and hand-eye games. Match Me, Break Out, Music Maker, and Hot Corners. Up to 4 players can play 11 variations. LED display and bell tone. Uses 4 AA batteries. ** Approx. 5¼x5¼x2½" high. Imported from China or Hong Kong. Ages 5 and up. (1 lb.)
XU 652-0977 A **12.99**

8
Four games
in one

12.99

1
Design your own tracks



New



3
Electronic voice prompts



5



6



New



New

7

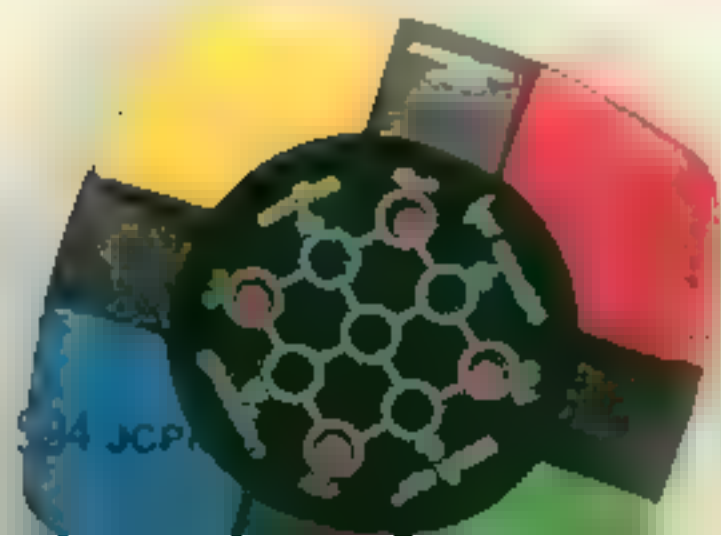



Admiral's voice calls out play action. Rapid-fire sound.

10
Arcade
sounds



9 V Tech™ Talking Battleship Command.* Challenge another player or the computer in computer combat. Radar function scans ocean for computer's ships. Flashing LED lights indicate direct hit. Folds to carry case. Use 4 "C" batteries. ** 8" x 5" x 10" high. Imported from China or Hong Kong. Ages 6 and up. (4.40 lbs.) XU 652-3625 A **39.99**

10 Electronic Scoring Darts. Soft-tipped darts and 4 dart games with automatic 2-player scoring. Plastic and foam. Uses 4 "C" batteries. ** 20 x 16 1/2 x 2 3/4" high. Imported from China. Ages 5 and up. (3 lbs.) XU 652-1280 A **39.99**

11 Weapons and Warriors Deluxe Castle Combat Set. JCPenney exclusive pack. For 2 or more players. First player wipe out the opponent's army wins. Dice show how many actions to take. Includes Castle and game pieces shown (sizes of pieces vary). Not fully assembled—no tools required. Assembled in U.S.A. of parts imported from China. Ages 7 and up. (5 lbs.) XU 652-3328 A Set **24.99**

12 Harley-Davidson™ Pinball with flashing lights, spring-loaded bumpers, fast flipper action and digital scoring. Not fully assembled—no tools required. Uses 4 "C" batteries. ** 18" x 3 x 9" high. Imported from China. Ages 8 and up. (3.10 lbs.) XU 672-6228 A **19.99**

13 Mighty Morphin Power Rangers. Press the buttons and two action figures, Megazord and Guldar duke it out. Plastic. Not fully assembled—no tools required. 15x11x9" high. Imported from China. Ages 5 and up. (5 lbs.) XU 652-2247 A **24.99**

14 Streetfighter Electronic Pinball Machine. Blinking lights and automatic scoreboard with reset button. Uses 4 "C" batteries. ** 18x5x10 1/2" high. Imported from China or Hong Kong. Ages 5 and up. (3.65 lbs.) XU 672-6236 A **29.99**

15 Tin Can Alley™ Electronic Gun Shooting Gallery is target practice with real electronic sound effects. Hit the targets with laser light beam and see cans pop off. Uses 4 AA and 3 "C" batteries. ** 27x3 1/2 x 9 1/2" high. Imported from China. Ages 5 and up. (5.6 lbs.) XU 652-2049 A **29.99**

16 90-Second Shootout® Brand Electronic Hockey Game. You control each player with realistic rink action and 90-second timing. Seven arcade sounds, light-up, automatic scoring, and high-score setting. Plastic. Not fully assembled—no tools required. Uses four "D" batteries. ** 12x16 1/2 x 9 1/2" high. Imported from China. Ages 5 and up. (5 lbs.) XU 652-3633 A **29.99**

17 Looney Tunes Shooting Gallery. Completely enclosed shooting area contains pop-up, spinning and knock-down targets. Uses 2 "C" batteries. ** 15 1/2 x 8 x 13 1/2" high. Imported from China. Ages 8 and up. (20 lbs.) XU 672-6210 A **19.99**

*Warranted by manufacturer. See page 432 for details.
**Batteries not included—sold on page 562.



Electronic sounds

12



11
JCPenney
exclusive



24.99
Power Rangers
Punch Out

13
No
batteries
needed



Lights

14
Punching
sounds and
kung fu sounds



16



17
Automatic
scoring

New

599

A Programmable 37-Key Electronic Keyboard.*

Eight sound selections, eight rhythms, three octaves, polyphonic two-note play, two tempo and two volume controls. Four built-in percussion sounds: snare, high hat, phaser and cowbell. 3" speaker and auto power-on reminder. Requires six "AA" batteries. ** 16" wide. Assembled in China. Ages 5 and up. (1.50 lbs.)

XU 655-2954 A **29.99**

B Electronic Drum Set.* Includes bass drum, tom tom, snare drum, and phaser sounds. Two-speaker system. LED power-on indicator. Drumsticks included. Requires eight AA batteries. ** 14" wide. Imported from China. Ages 5 and up. (2 lbs.)

XU 655-2962 A Set **17.99**

C Casio® Creative Composer Keyboard.* Has 16 pre-programmed, digitally reproduced, musical tones including harmonica, piano, organ and brass instrument. 19 rhythm patterns from rock to dance rhythms. 13 super accompaniments allow you to arrange background tracks for classical, pop or rock. 32 mid-sized keys cover 2 1/2 octaves with full-stroke action to simulate a real keyboard. Five drum pads. Large built-in speaker with volume control. Requires five AA batteries. ** Plastic. 17x10x2 1/2" high. Assembled in Mexico of parts imported from Japan. Ages 5 and up. (4 lbs.)

XU 655-2996 A **59.99**

D Starlight Sound Drum Set. Includes 20" bass drum, 12" snare drum on adjustable stand, 8" 9", and 10" tom-toms. Accessories include 14" sizzle cymbal, large pro-style foot pedal with beater, drum brushes, wood-tone sound block, drumsticks and music lesson booklet. All beating heads are polyester for durability and sound quality. Drum base construction is metal, wood and plastic. Not fully assembled—household tools required. Made in U.S.A. Ages 7 and up. (18 lbs.)

XU 655-2988 A Set **79.99**



29.99
Electronic Keyboard



17.99
Electronic Drum Set



59.99
Electronic Keyboard



29.99
Electronic Guitar



34.99
Electronic Guitar

E Six-String Tunable Electronic Guitar* with headset microphone. Built-in amplifier, eight-note scale buttons, volume control, power-on light and belt-clip speaker. Requires four "C" batteries. ** Plastic. 28" long. Assembled in China. Ages 7 and up. (5 lbs.)

XU 655-2947 A **29.99**

F Hot Beals Electronic Guitar with 12 pre-programmed riffs, 12 automatic rhythm keys, chords and multiple sound effects. * Requires six "C" batteries. ** Plastic guitar with metal strings. 32" long. Imported from China. Ages 5 and up. (3.50 lbs.)

XU 655-2970 A **34.99**

See footlines on facing page

G Yamaha® Digital Drum Machine* features two touch-sensitive pads, 12 percussion sounds, eight sound effects, 12 preset rhythm accompaniments and auto bass/chord system. Includes two drumsticks and built-in speaker. Requires adapter [H] sold below or six AA batteries. * 10" wide. Imported from Japan. Ages 5 and up. (2.80 lbs.)
XU 655-1865 A **59.99**

H Yamaha 110-Volt AC Adapter* with 6' outlet cord. Plastic casing. Input AC 120V. Output DC 10V/700mA. UL listed †. Imported from Japan. (1.80 lbs.)
XU 655-1873 A **14.99**

I Signature Sound Drum Set comes with an instructional video of three professional lessons. Includes 20" bass drum, 10" snare drum, 8" and 7" lug-pattern tommies and 8" tom-tom. Accessories include 12" sizzle cymbal, pedal with beater, wood-tone sound block and drumsticks. Not fully assembled—household tools required. Made in U.S.A. Ages 7 and up. (15 lbs.)
XU 655-1097 A Set **49.99**

J Wooden Guitar with silk-screened decoration. Two copper and four calibrated nylon strings. Includes instructions for tuning and playing. Pine and fiberboard. 28" long. Made in U.S.A. Ages 4 and up. (2.50 lbs.)
XU 656-4298 A **19.99**

K Casio® Rap-Pack: Rapman Keyboard and Personal AM/FM Stereo Cassette Player* with headphones. A JCPenney exclusive! Keyboard features 25 voices and 30 rhythm patterns including rap, hip hop, rock, rhythm and blues. Three special effects, percussion pads and microphone. Keyboard measures 28" wide overall and requires five AA batteries; radio requires two AA batteries. * Keyboard imported from Japan; radio/cassette imported from China. Ages 5 and up. (1.50 lbs.)
XU 655-1113 A 2-Pc. Set **69.99**

L Toy Violin. Three calibrated nylon strings and one soft copper wire. Bow and resin included. Wood construction with metal tail piece. 22" long. Made in U.S.A. Ages 4 and up. (2.10 lbs.)
XU 655-0180 A **19.99**

M Deluxe 25-Key Wooden Spinet Piano and Bench. Two-octave span is chromatically tuned. Includes color-coded songbook. Wood and plastic keys. Stool not fully assembled. 17" wide x 19" high. Made in U.S.A. Ages 4 and up. (15 lbs.)
XU 655-1105 A **69.99**

*Warranted by manufacturer. See page 432 for details.

** Batteries not included. Order on page 562.

†Caution: electric toy; see page 631.



A Only Till January 3, 1995. Save \$3 on Playskool Little Strummer Electronic Guitar. After Order at Reg. Price 8 notes on the guitar frets 8 pre-programmed melodies Vibrato for 'wah-wah' effect Auto power on/off and volume limiter. Song cards included Uses 3 'AA' batteries. ** Plastic. 20 1/4 x 8 1/4 x 2 1/4" high Imported from China. Ages 3 and up (2.80 lbs.) XU 653-1149 A After 1/3 \$32.99; till 1/3 **29.99**

B Playskool Little Drummer Electronic Drums. * 4 percussion sounds. 4 built-in rhythms. rap-a-long microphone. special fill-in rhythm. and tempo control 3" speaker Auto power off. Uses 3 'AA' batteries. ** Plastic 13 1/4 x 7 1/2 x 2 1/2" high. Imported from China. Ages 3 and up. (2.60 lbs.) XU 653-4531 A **34.99**

C Only Till January 3, 1995. Save \$5 on Playskool Kid Keys Electronic Keyboard. * After Order at Reg. Price Records and plays back up to 62 notes. 29 keys including 7 steps 12 built-in songs. 4 instrument sounds 4 rhythms. 16 tempos and song cards 2 1/2" speaker Auto power off Uses 3 'AA' batteries. ** 13 1/2 x 9 x 1 1/4" high Imported from China Ages 3 and up (2.10 lbs.) XU 653-0083 A After 1/3 \$34.99; till 1/3 **29.99**

D Playskool Dual Microphone Cassette Recorder/Player. * With \$5 mfr.'s rebate from KidDesigns—see below right Two attached microphones Auto shut-off and volume limiter Includes children's cassette Uses 4 'C' batteries. ** Plastic with rubberized bumpers 9 x 3 1/4 x 8 3/8" high Imported from China Ages 3 and up (3 lbs.) XU 653-1099 A **34.99**

E Playskool Rise 'n Shine Melody Maker* Clock Radio. 3 built-in lullabies AM/FM with volume-limiter switch and dimmer switch Automatic night light Battery backup uses 1 '9V' battery. ** 110/120V AC UL listed Caution: electric toy see page 631 Plastic shell 9 1/2 x 6 1/2 x 2 1/2" high Imported from China Ages 3 and up (3.40 lbs.) XU 653-8383 A **32.99**

F Priced Down \$10. Playskool Talk 'n Play interactive system. * Kids change story endings. answer questions and play games Sesame Street book and tape set included. Built-in storage Also plays standard cassette tapes. Uses 4 'C' batteries. ** Plastic 11 1/2 x 10 1/2 x 3 1/2" high Imported from China. Ages 3 and up (3 lbs.) From Christmas '93 Catalog page 466 XU 653-0059 A Was \$39.99; **Now 29.99**

G&H Talk 'n Play Book and Tape Sets. Imported from Singapore & China Ages 3 and up
■ Sesame Street Sets†: 02 Big Bird's Let's Play School; 04 Big Bird's Alphabet Book; 05 Grover, Don't Push the Red Button (1 ■) XU 653-1065 ■ Set. Ea **12.99**

H Disney Sets††: 01 Mickey's Treasure Hunt; 02 Beauty Finds the Beast (1 lb) XU 653-1230 ■ Set. ■ **12.99**

I V Tech* Little Smart Smarty. * Robot voice teaches letters. music colors and shapes. numbers and more. 10 built-in tunes 10-note key-board ■ double-sided cards contain 100 activities Uses 4 'AA' batteries. ** Plastic 11 x 6 x 12" high Imported from China or Hong Kong. Ages 3 ■ 8. (2.90 lbs.) XU 652-1488 A **24.99**

J Little Smart Smarty 3 in 1 Expansion Pack Set. * 3 packs of (10) 2-sided activity cards. ■ questions per pack. and 2 games with game boards Includes At the Zoo. Jungle Treasure. and Planes. Trains ■ Games. Imported from China or Hong Kong. Ages 3 to 8. (1.70 lbs) XU 652-3815 A Set **18.99**

*Warranted by mfr. See page 432 for details
 **Batteries not included. Order on page 562

† © 1994 Children's Television Workshop Sesame Street Characters © 1994 Jim Henson Productions Inc. Sesame Street and the Sesame Street sign are trademarks and service marks of the Children's Television Workshop

†† The Walt Disney Company
 598 JCPenney

Save \$3
 only till 1/3/95
Electronic Guitar

Save \$5
 only till 1/3/95
Electronic Keyboard

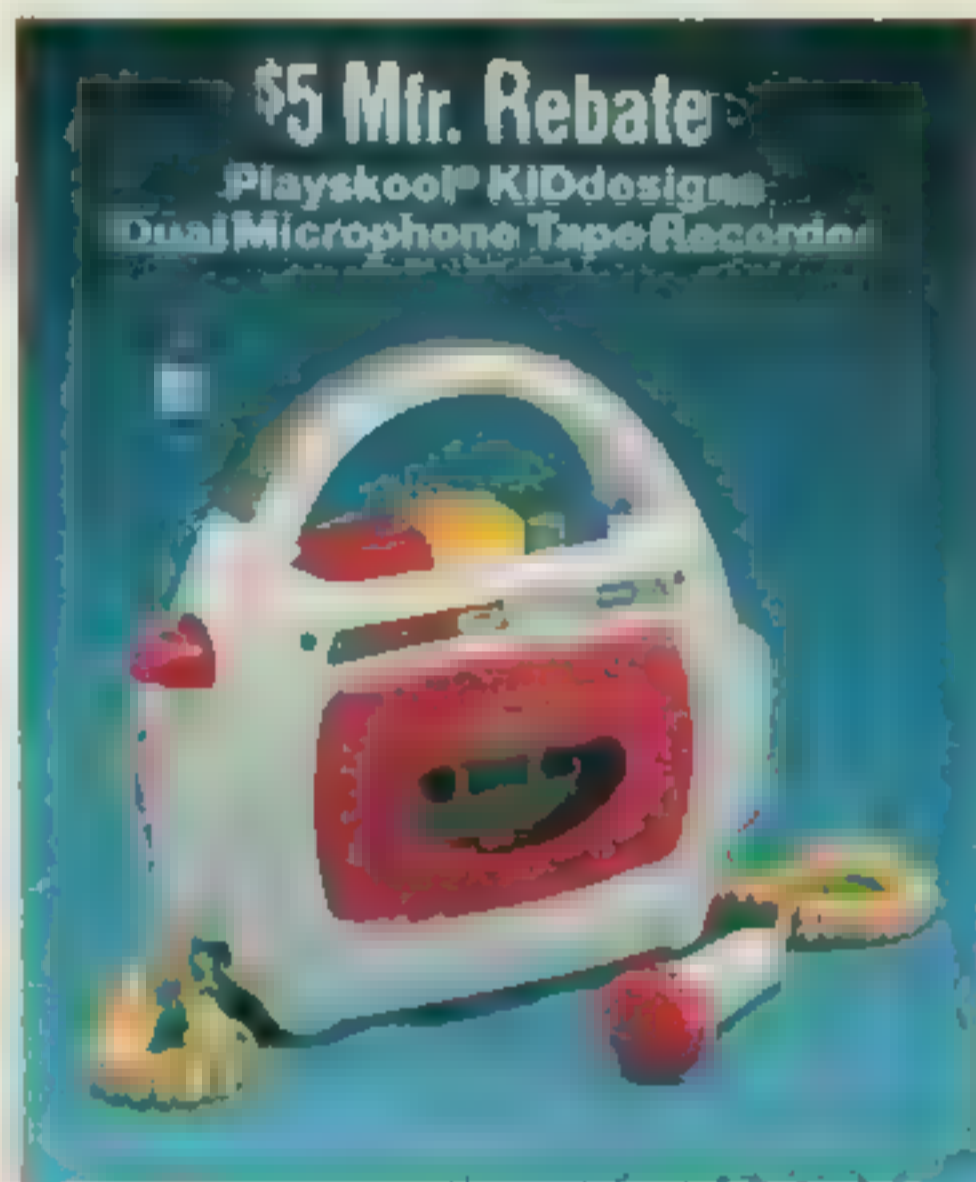

HOW TO GET YOUR \$5 MANUFACTURER'S REBATE FROM KIDdesigns

(1) Purchase must be made by March 31, 1995. (2) Cut out Playskool Tape Recorder UPC code from box. (3) Attach original JCPenney dated sales slip with the sales price circled. (4) Complete manufacturer's certificate. (5) Mail the above items to: KIDdesigns, c/o Playskool, Tape Recorder, P.O. Box 226, Irving, America, MI, 65650-2266. Must be received by April 30, 1995. Allow 8 week business for delivery. Offer good only in U.S.A. except where prohibited by law. Offer subject to termination without prior notice.

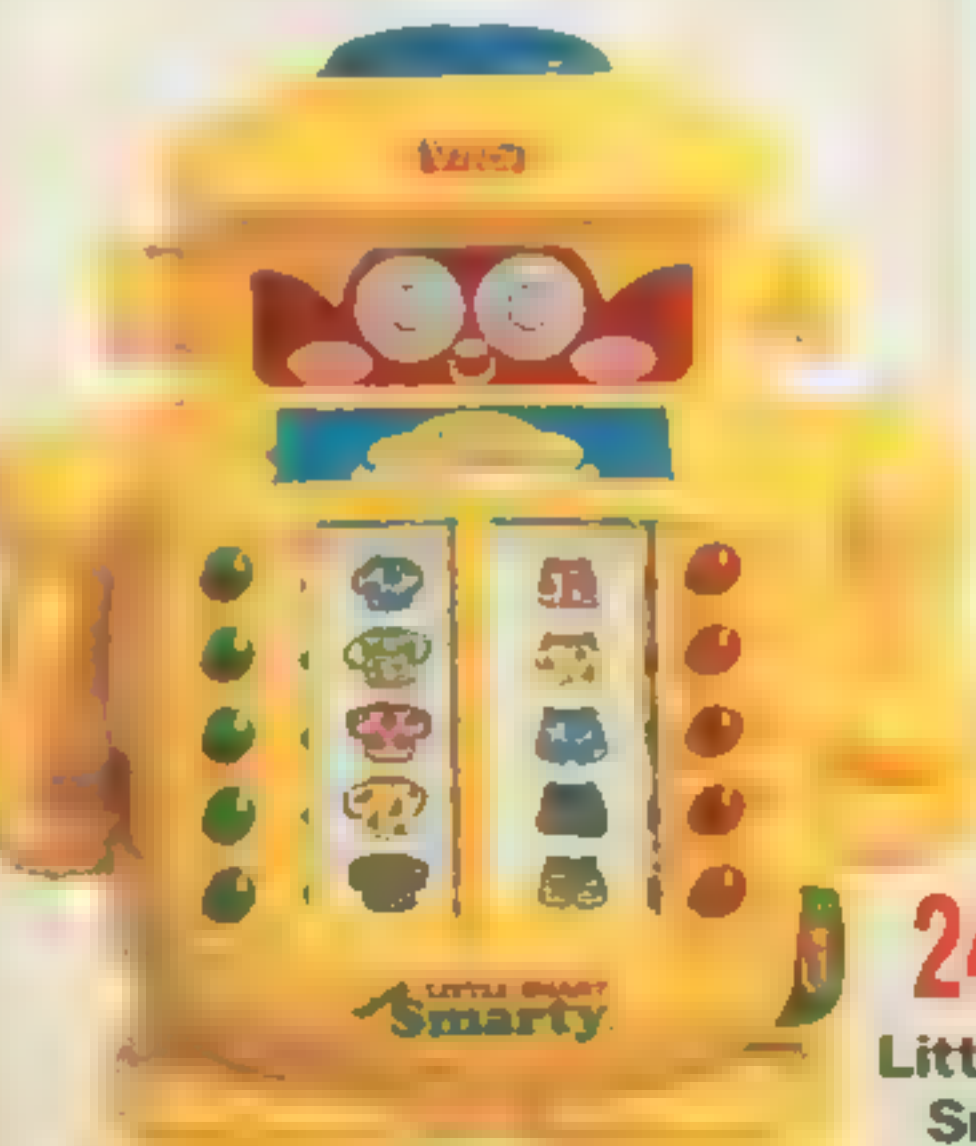

24.99
Little Smart Smarty

WishbookWeb.com

POWER DRIVERS® Exclusively for JCPenney



A New! Harley Thunder Rider® in metallic teal color. Simulated chrome engine covers and headlight with over-size wheels. Steel handle bars. 2 1/2 mph forward speed. Includes one 6V battery and recharger ** 41x24x30" high. Ages 3-7 (can carry one passenger up to 65 lbs.) See Important Note below. (40 lbs.) † XU 654-1072 A **129.99**

Important Note: All vehicles on this page feature sturdy propylene and metal construction unless otherwise noted. UL listed recharger ** Adult supervision recommended. Not fully assembled—household tools required, instructions included unless noted. Made in U.S.A. of domestic components and components imported from Taiwan, Hong Kong, Mexico or Japan.



B New! Power Drivers Comfy Cruiser® Two-pedal drive system lets vehicle move forward at 2 1/2 mph on hard surfaces, plus reverse. Electronic speed reduction for beginners. Includes one 6V battery and one recharger ** 46x23x19" high. Ages 3-7 (can carry one passenger up to 65 lbs.). See Important Note above. (30 lbs.) † XU 654-1080 A **149.99**

C Power Wheels® Cycle-Sound Suzuki® 900. Sounds include engine startup, rev, shifting gears and idle. Two forward speeds—2 1/2 and 5 mph—reverses at 2 1/2 mph. High-speed lockout. On/off power pedal. Power-Lock electric brake. Includes two 6V batteries and recharger ** 41x27x36" high. Ages 3-7 (can carry one passenger up to 65 lbs.) See Important Note above. (51 lbs.) † XU 654-1262 A **189.99**

D Power Wheels Jeep® Sahara. Two forward speeds, 2 1/2 and 5 mph. Reverses at 2 1/2 mph. High-speed lockout. Power-Lock electric brake. Includes two 6V batteries and one recharger ** 44 1/2 x 31 x 28" high. Ages 3-6 (can carry two passengers up to 90 lbs. combined). See Important Note above. (70 lbs.) † XU 654C1221 A \$16 mo. †† or **249.99**

E Power Wheels Barbie® Jeep Beach Cruiser. Phone lets Barbie talk to you in four fun phrases. Two forward speeds—2 1/2 and 5 mph—reverses at 2 1/2 mph. High-speed lock-out. Power-Lock electric brake. Includes two 6V batteries and one recharger ** 44 1/2 x 29 x 25 1/2" high. Ages 3-6 (can carry two passengers up to 90 lbs. combined). See Important Note above. (81 lbs.) † XU 654C0496 A \$16 mo. †† or **249.99**

F Only Till January 3, 1995. Save \$10 on Power Wheels 18-Volt Turbo Injected Porsche® 911. After Order at Reg. Price Working stick shift—3 and 6 mph forward; 3 mph reverse. High-speed lockout. Adjustable seat. Doors, trunk and hood open. Simulated car phone. Includes one 18V battery and recharger ** 68x32x23" high. Ages 3-8 (can carry two passengers up to 120 lbs.). See Important Note above. (99 lbs.) † After 1/3 \$309.99 XU 654C0611 A Till 1/3 \$17 mo. †† or **299.99**

G New! Little Tikes Formula 500™ Battery Race Car. Dual motors for cruising on a variety of surfaces, even up hills. Two forward speeds (2 1/2 and 5 mph), plus reverse (2 1/2 mph). Adjustable seat. Includes two 6V batteries and recharger ** 59x32x28" high. Ages 3-7 (can carry one passenger up to 80 lbs.). Made in U.S.A. See Important Note. (67 lbs.) † XU 654C0645 A \$16 mo. †† or **269.99**

H 6-Volt Rechargeable Battery. For use with Power Wheels vehicles on this page (except [F] requires one 18V battery). To charge, use recharger included with vehicle. For 12-volt systems [C]-[E] order two batteries. Made in U.S.A. or imported from Taiwan or Mexico. (5.30 lbs.) XU 654-0686 A Each **27.99**



Save \$10
only till 1/3/95
18-Volt Porsche



Jeep is a registered trademark of Chrysler Corporation and is used under license.

*Warranted by manufacturer. See page 432 for details.

**Caution: electric toy—see page 631.

†Delivery Class C—see page 755 in Fall 94 Catalog.

††Charge It As a Major Purchase. See Page 438.



Additional pieces of track available



B

New

C

D

E

F

New

A New! Santa Fe Train and Track. Kids will love riding their own rechargeable battery-powered train with working "Whoop-Whoop" whistle. Two motor-drive wheels ride on the 76x90" oval track (included), or any hard surface. Easy-to-use push button operation. Rechargeable battery and recharger included. * Polypropylene plastic. ** 52x15x25" high. Assembled in U.S.A. of parts imported from Italy or made in U.S.A. Ages 3 to 6. (41 lbs.)
 XU 654-1130 A **179.99**

Additional 6-Pc. Straight Track. Expand your Santa Fe Train layout with six additional 19" sections of straight track (total of 105"). Made in U.S.A. Ages 3 to 6. (6 lbs.)
 XU 654-1213 A **19.99**

B Rider Dump Truck. Adjustable, pedal-driven truck with safety brake. Truck bed raises to dump like authentic dump truck. Molded plastic and steel construction. ** 55 1/2 x 30 x 48" high. Made in U.S.A. Ages 3 1/2 to 7. (60 lbs.)
 XU 654C1189 A **119.99**

C Ferrari® F-40. † One-passenger car has heavy-duty, 6-volt rechargeable battery and UL listed recharger. * Forward and reverse gearing, electronic speed reduction. Authentic engine sounds. Includes assembly instructions and care video. Polystyrene with tubular steel chassis. ** 40x20x15" high. Assembled in U.S.A. of parts imported from Japan, Hong Kong or made in U.S.A. Ages 3 to 7. (31 lbs.)
 XU 654-4027 A **119.99**

D Harley-Davidson® Pedal Cycle. Authentic looking Harley trike with saddle style seat, simulated saddle bags, V-twin engine covers and headlight. Wide wheel base for added stability. Plastic. 32x21x22" high. Made in U.S.A. Ages 2 to 5. (15 lbs.)
 XU 654-1171 A **39.99**

E My First Harley. † Can be converted from battery power to foot power easily. 6V battery and recharger included. * Handlebar controls allows travel at 1 MPH with electronic speed reduction when button is released. Plastic. ** 32x16x20 1/2" high. Assembled in U.S.A. of parts imported from Japan, Hong Kong or made in U.S.A. Ages 1 to 3. (16 lbs.)
 XU 654-1122 A **79.99**

F New! Fisher-Price® Indy 500 Pedal Racer. A slick, Indy-style sport "ride-on". Features linear pedal mechanism. Adjustable seat with storage compartment. Plastic. ** 48x28x20 1/2" high. Made in U.S.A. Ages 3 to 7. (32 lbs.)
 XU 654-0942 A **69.99**

* Caution—electrically recharging adapter, see note on p. 631

** Not fully assembled—household tools required.

† Warranted by manufacturer. See page 432 for details.



Save \$10

only till 1/3/95

Tractor With Cart



Now

L



Free Wheeling!

K Hedstrom® 16" Unicycle. † Semi-pneumatic tire, plastic mag wheel, blue enamel steel frame and sturdy steel crank. Adjustable height (34-38") with padded saddle and two steel balancing poles with grips. ** Made in U.S.A. Ages 8 to 15. (10 lbs.)
XU 654-0991 A **29.99**

H 34-in. Roadmaster® Wagon. † Wide all-season contoured handle. Sturdy steel joint at wear point for long life and durability. Rust-resistant steel body with baked-on red finish. ** 34x15 1/2 x 4" high. Made in U.S.A. Ages 2 and up (19 lbs.)
XU 654-1031 A **34.99**

I Lion King Mini-Quad. † Sturdy low profile design and wide wheel base with knobby tires. Push button on handlebar to power vehicle forward. Uses six 'D' batteries (not included, sold on page 562). High-impact plastic. ** 24x15x14" high. Assembled in U.S.A. Ages 1 to 3. (10 lbs.)
XU 654-1015 A **34.99**

The Walt Disney Company

J Only Till January 3, 1995. Save \$10 on Tractor with Cart. After Order at Reg. Price. Scoop in front has lift and dump controls. Pedal chain drive. Large rear wheels. Rear backrest. Steel mechanism with plastic body. ** 45 1/2 x 21 1/2 x 21 1/2" high. Imported from Taiwan. Ages 3 to 7. (22 lbs.)
XU 654-0603 A After 1/3 \$89.99, till 1/3 **79.99**

K New! Hedstrom Looney Tunes Road Runner® Ride-On. † Foam reqs move up and down as pedals move. Plastic. ** 28x23x23" high. Made in U.S.A. Ages 2 and up. (16 lbs.)
XU 654-1007 A **44.99**

L 16" Police Big Wheel®. Includes adjustable contoured seat, wide wheel base, and steel axles. Realistic police siren sounds and alternating flashing lights (require two 'AA' batteries (not included, sold on page 562)). Measures 38x23x22 1/2" high. Plastic. ** Made in U.S.A. sound part imported from China. Ages 3 to 8. (14 lbs.)
XU 654-0736 A **34.99**

M Step 2® Van 4-2 is foot-powered and seats two children back-to-back. Soft, quiet-ride wheels, steering wheel with horn, click-start ignition key, opening gas cap, and rear-view mirror. 18x37 1/2 x 33 1/2" high. ** Made in U.S.A. Ages 1 1/2 to 5 yrs. (30 lbs.)
XU 654C0652 A **59.99**

N Step 2 Tag-Along Trailer. Designed to fit Step 2 Van (M). Trailer can carry either cargo or an extra person. Quiet-ride tires for smooth rolling. 20x33x17" high. Made in U.S.A. Ages 1 1/2 yrs. and up. (16 lbs.)
XU 654-1254 A **29.99**

† See footnotes on facing page.

JCPenney 601

WishbookWeb.com



19.99

Shiny Vinyl Beanbag
in multi, blue, or hot pink

1

Includes footrest
(available in blue
or mauve as
shown)

2

1 to 3 Beanbag Chairs and Lounge Chairs. Filled with soft and comfortable polystyrene beads. Double zipper closure. Made in U.S.A. Ages 3 to 12

1 Shiny Vinyl Beanbag. Wipe-clean surface with durable polyester backing is double-lock stitched with 4-panel construction. 30" seating circumference (5.80 lbs.) Colors: 01 pink, 35 blue, 97 multi. XU 658-3298 C..... **19.99**

2 Kid-Sized Lounge Chair with Footrest. Chair retains its shape for support. Polyester-backed, wipe-clean vinyl surface looks and feels like leather. Chair is 30x22x24" high. Footrest: a 16x16x7" high (8 lbs.) Colors: 35 blue, 44 mauve XU 658-3546 C..... Set **29.99**

3 Cotton Canvas Beanbag Chairs are sized for kids. Double-lock stitched, four-panel construction with 30" seating circumference. Washable, spot-clean surface (5.80 lbs.) Prints: 09 denim, 10 tie die, 01 stripe. XU 658-0195 C..... **24.99**

4 & 5 Hadstrom™ Walker/Bouncers. * Plush fabric cover removes for machine wash, air dry. Converts to walker. 34x19x27" Adjustable seat height from 11" to 14". Plastic casters and shell. Heavy duty springs. ** Made in U.S.A. Plush imported from China. For children up to 35 lbs. ages 9 mos. to 2 1/2 years (13 lbs.)

4 Shari Lewis' Lamb Chop. * Polyester. XU 658-1623 A..... **47.99**

5 My Pol Bear. * Acrylic XU 658-0542 A..... **39.99**

6 & 7 Rocking Rider Horses. * Suspension system uses rubber hinges to provide quiet, smooth ride. 23x41x37" high. Adjustable saddle height of 24" or 27" from floor. ** Sturdy plastic. Made in U.S.A. Ages 1 1/2 to 8 yrs.

6 Electronic Rocking Rider Horse. * As child rocks motion-activated, digitally recorded horse sounds are heard. 8 AA batteries required (not included, order on page 562). (24.70 lbs.) XU 658-0476 A..... **94.99**

7 Diamond Dancer Rocking Rider Horse. * (24.50 lbs.) XU 658-1391 A..... **89.99**

SAVE THIS CATALOG! Order items from these two pages until August 7, 1995.





Save \$5

only till 1/3/95

**Flexible Flyer®
Sitting Bull**

All items on this page

MADE IN USA



8 Flexible Flyer Thunderbolt is a really big 50" spring horse! Beautiful hand-detailed design. † Includes authentic-looking stirrups and reins, cushioned hand grips, and slip-resistant mounting steps. Suspended on sturdy tubular frame by heavy-duty springs with protective covering. 51½x24x50" high. Seat is 35" from floor. Plastic and steel. ** Ages 3 to 8. (31.50 lbs.) ††
XU 658C0625 A **99.99**

Electronic Thunderbolt. Makes five different horse sounds with child's movement. Height adjusts from 46-50". Uses one 9V battery (not incl.) (31.50 lbs.) ††
XU 658C1649 A **119.99**

9 Only Till January 3, 1995. Save \$5 on Flexible Flyer Sitting Bull. After Order at Reg. Price This 31" spring horse is sculpted and hand-decorated. † Includes reins, stirrups and slip-resistant mounting steps. Suspended on tubular steel frame by heavy-duty springs with protective covering. 20x38x37½" high. Seat is 28" from floor. Plastic and steel. ** Ages 2 to 7. (22 lbs.)
XU 658-1334 A After \$54.99
..... Till 1/3 **49.99**

10 Flexible Flyer Silverwind Hobby Horse. 38" spring horse. Beautiful hand-decorated details. † Includes reins, stirrups and slip-resistant mounting steps. Suspended on tubular steel frame by heavy-duty springs with protective covering. 23½x38½x42" high. Plastic and steel. ** Ages 2 to 7. (22.50 lbs.)
XU 658-1409 A **69.99**

11 Flexible Flyer Musical Carousel/Rocking Horse with combable mane and tail. Motion-activated music box. Includes ribbons and mane comb. Hand-decorated, with authentic-looking brass-tone pole and knob. † Tip-resistant tubular frame. Measures 22x46x48" high. Seat is 23½" from floor. Plastic and steel. ** Uses one 9V battery—not included. order on page 562. Ages 3 to 7. (22 lbs.)
XU 658-1417 A **89.99**

12 Flexible Flyer Electronic Black Beauty Hobby Horse. Makes motion-activated sounds! 44" horse for bigger kids. Realistic stirrups, reins, proportioned like a real horse. Uses one 9V battery (not included.) Tubular frame. 24x43½x46" high. Seat is 33¾" from floor. Plastic and steel. ** Ages 3 to 7. (28.70 lbs.)
XU 658-1631 A **89.99**

13 Hedstrom® Wind Dancer. 44" hand-decorated Mustang spring horse with a combable mane and tail. † Suspended on tubular frame by sturdy springs with protective covering. Molded stirrups. 42x30x44" high. Seat is 33" from floor. Plastic and steel. ** Ages 3 to 7. (29 lbs.)
XU 658-0278 A **74.99**

*Warranted by manufacturer. See page 432 for details.
**Not fully assembled—household tools required
†Hand-decorated designs may vary from those shown
††Delivery \$55 G. See page 755 in our Fall '94 Catalog

A Little Tikes® Creative Arts Studio. Features large art table with swivel studio chair and built-in light table for easy tracing. Also has 3 drawers, spinning marker carousel and lots of storage. Overhead light uses two 26-watt automotive bulbs (included) 110/120V, AC. UL listed. Caution: electric toy—see page 631. Made of heavy plastic. Not fully assembled. Household tools and safety glasses required. 40x26x30" high. Desk made in U.S.A., transformer made in China. Ages 4 to 8 years. (30 lbs.)
 XU 653-5074 A **99.99**

B View-Master® Super Show Projector. Comes with 3 Looney Tunes reels plus 3 Bugs Bunny®/Daffy Duck® reels at no extra charge. Projects up to 15 feet away. Adjustable focus. Uses two "AA" batteries.* Made of plastic. Made in U.S.A. Ages 4 years and up. (1 lb.)
 XU 653-5025 A **16.99**

C Adventure Backpack and Tent has ready-to-assemble tent, water bottle, play hatchet, stove, spade, fishing pole, pots and pans. Tent is polyethylene sheeting printed with camouflage design. 48x36x32" high. Unassembled—household tools required. Pack made in U.S.A., tent made in China. Ages 3 years and up. (3 lbs.)
 XU 653-2683 A **14.99**

D Electronic Circus Train Set. Contains 1 locomotive with working headlight and realistic train sound, 3 circus cars, 100 pieces of track that extend to 100 ft. in length and 7 accessories. Track snaps together. Uses four "AA" batteries.* Plastic. Imported from China. Ages 3 years and up. (6.30 lbs.)
 XU 653-5249 A **19.99**

E Royal Palace Play Set. Just like a real castle! Features tower prison with secret trap door, open and close prison gate, revolving secret door in wall and working main gate and tower doors. Includes approximately 10 characters. Plastic. Not fully assembled—household tools required. 21½x8½x17½" high. Imported from China. Ages 3 years and up. (4.75 lbs.)
 XU 653-2709 A **29.99**

F New! Only Till January 3, 1995. Save \$5 on Step 2® Up and Down Roller Coaster. After Order Reg Price. Non-slip steps on both sides. 100 track. Retainer at top of track holds the coaster car in place until child is ready to ride. Car has high back seat, handrail grip and footrests. Gentle push-off sends car down track for smooth ride. Durable molded plastic. Car fully assembled. 3-section track locks together. Car measures 13x23½x15" high, track 100" long x 30" wide x 14½" high. Can be used indoors or out. Made in U.S.A. Ages 2 to 5 years. (30 lbs.) After 1/3 \$79.99
 XU 653-5223 A Till 1/3 **74.99**

G Flexible Flyer® Precious Pony. Extra-wide base also rocks side to side. Non-skid footrests and cushioned hand grips. Rocker is 16X26X18" high, 18" saddle height. Durable plastic. Ages 9 months to 3 years. Made in U.S.A. (10 lbs.)
 XU 653-9050 A **24.99**



Swivel chair included

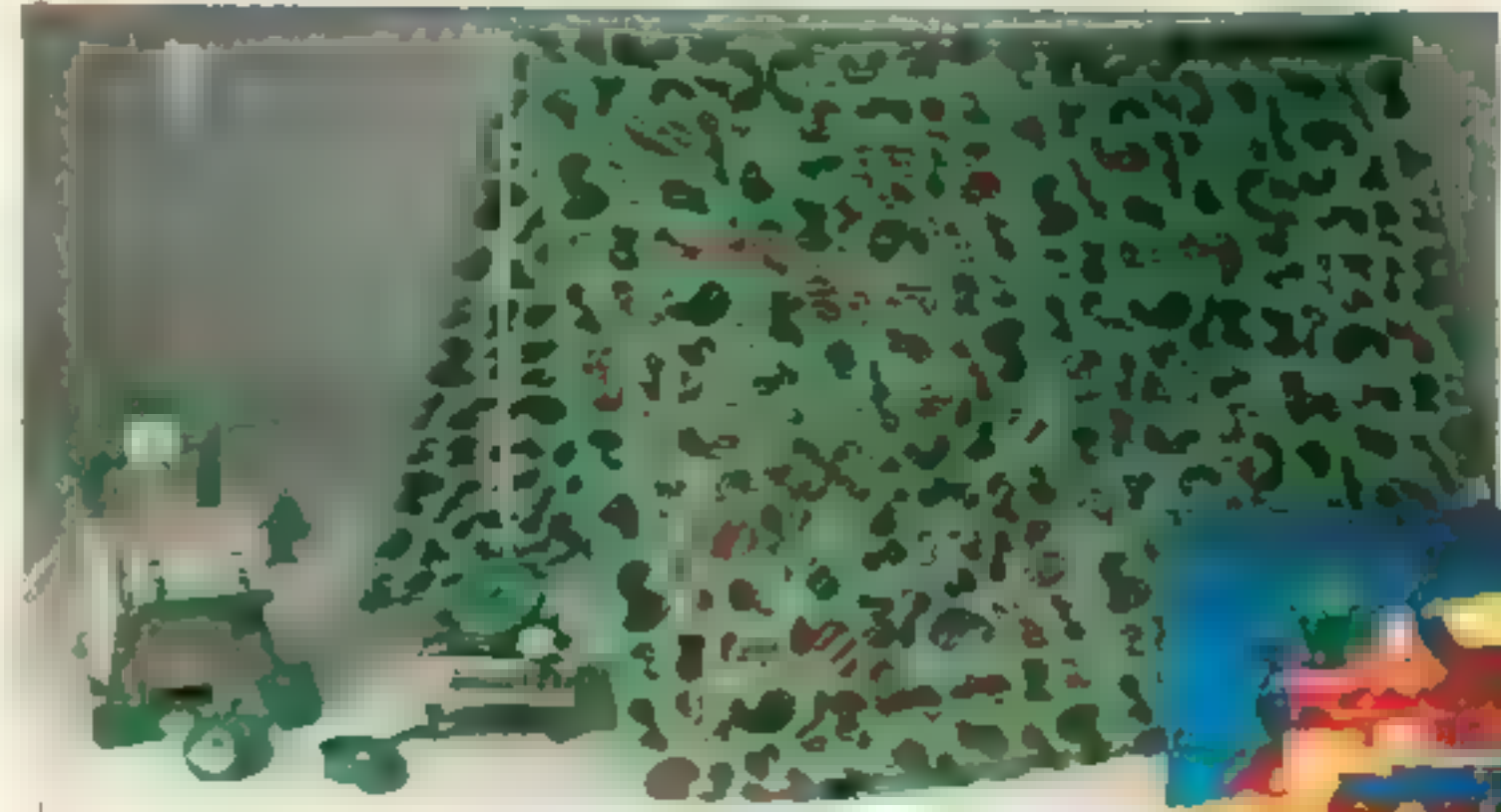

Save \$5
 only till 1/3/95

New! Roller Coaster

New



H Radio Control Talking Robot. Moves forward and turns. Makes electronic sounds and speaks 5 different messages. Eyes light up. Scans as head automatically moves. Flashing lights in chest. Uses four AA batteries and one 9V battery. Made of plastic. Imported from China. Ages 3 years and up. (1.50 lbs.) XU 653-2451 A..... **22.99**

I Radio Control Racer. Moves forward, reverses and turns in reverse. Electronic engine sound and flashing lights. Uses 8 AA batteries (4 are included). Made of plastic. 14" x 16" x 6" high. Imported from China. Ages 3 years and up. (1.50 lbs.) XU 653-2444 A..... **19.99**

J Li'l Playmates® Fireman Playsat. Comes with helmet and adjustable headband. 28-in. belt and play pieces. Made of plastic. Imported from China. Ages 3 years and up. (1.60 lbs.) XU 653-4580 A..... **11.99**

K Radio-Control Fire Engine. Moves forward in reverse, stops and goes and turns while in reverse. Pull-out hose and storage compartment. Ladder lifts up and extends. Uses one 9V battery and six AA batteries. Plastic. Imported from China. Ages 3 years and up. (2 lbs.) XU 653-3947 A..... **19.99**

L Ride-On Light and Sound Fire Engine. Features flashing warning lights, 2-speed realistic siren sound, beep-beep horn, push button microphone and under seat storage. Sturdy frame allows toy to double as walker. Plastic. Uses two C batteries. Imported from China. Ages 1 year and up. (6.25 lbs.) XU 653-4572 A..... **19.99**

M Step2® Creative Art Center. Can be used by 3 children at once. Dry-erase marker board and large paper roll-over marker board on one side. Other side features large chalk board, large removable storage trays. Large desk area. Also includes 2 hanging clips for hanging artwork, 2 dry-erase markers and eraser. Folds for storage. Made of molded plastic. 40" wide x 37" deep x 44" high. Made in U.S.A. Ages 2 years and up. (35 lbs.) XU 653-2188 A..... **64.99**

N Quick Jump Road Racing Set. Over 7 1/2 feet of over and under tracks. 1 Ferrari F-40 Diablo, 1 Lamborghini, lap counter, jump bridge, tree guide rail, and 2 color-coded hand controller. Made of plastic and metal. Uses four C batteries. Imported from China. Ages 4 years and up. (3.10 lbs.) XU 653-3996 A..... **19.99**

O Radio Control Police Car. Easy 1-button controller moves forward or turns to change direction. Realistic siren sound and flashing light. 9" long. Uses four AA batteries and one 9V battery. Batteries not included. Plastic. Imported from China. Ages 3 years and up. (1.50 lbs.) XU 653-0422 A..... **16.99**

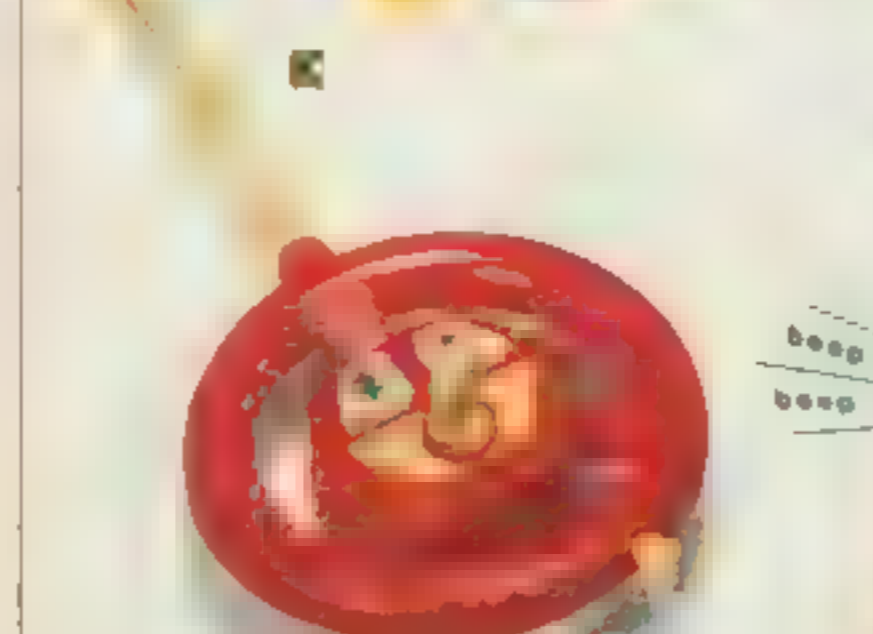

M 64.99 Creative Arts Center

19.99 Ride-on Fire Engine L

16.99 Radio-Control Car O

19.99 Racing Set N

A Stanley® Real Sound Engine. Take-apart engine makes five different sounds for the ignition, grease gun and more. Four chunky easy-to-handle plastic tools. Uses three "AA" batteries. * 16x4x16" high. Imported from China. Ages 3 and up. (5 lbs.)

XU 653-2535 A **24.99**

B Stanley 50-Piece Super Tool Box Set. Real sounding hammer, screwdriver and five-piece ratchet set. Plus saw, pliers, nuts and bolts and more. Plastic tools, heavy-duty corrugated tool box 11x6 1/4x5" high. Unassembled—no tools required. Imported from China. Ages 3 and up. (0.90 lb.)

XU 653-0604 A **16.99**

C Only Till January 3, 1995. Save \$2 on Stanley Real Sound Workbench. After Order at Reg. Price. Snaps together. Plastic hammer, saw, screwdriver and wrench produce realistic sounds. Includes tools and storage rack. Uses three "AA" batteries. * Imported from China. Ages 3 and up. (1.70 lbs.)

XU 653-0588 A After 1/3 \$19.99, till 1/3 **17.99**

24.99

**Stanley®
Real
Sound
Engine**



29.99

14-Pc. Tool Set

D 80-Pc. Preschool Tandem Bricks. Plastic blocks come in large bucket for storage. Four bright colors in various shapes. Includes chassis with wheels and 3 figures. Imported from China. Ages 1 1/2-5 years. (5.50 lbs.)

XU 653-5058 A **19.99**

E Workman Deluxe 14-Pc. Tool Box Set.

Circular saw, power drill, 2-in-1 shop light, hand saw and saws. Also comes with tool belt, helmet and smaller tools. Tool box holds all tools. All plastic pieces. Imported from China. Ages 4 and up. (6.25 lbs.) Would cost \$43.97 if purchased separately in Christmas '93 Catalog, page 479. items [E], [F], [G]

XU 653-5033 A **29.99**

F Eco-Ranger Light and Sound Chainsaw.

Includes goggles. Has 4 "try me" buttons that activate lights and sounds. Realistic idling motor revving, cutting and timber crashing sound. Plastic. Uses four "AA" batteries (included). Imported from China. Ages 4 and up. (2.50 lbs.)

XU 653-5041 A **14.99**

G Home Improvement Tool Time Bell Play Set. Plastic saw, hammer, screw driver, nuts and bolts, wrench, pliers and square. Woven fabric belt with reinforced plastic pouch. Imported from China. Ages 3 and up. (2 lbs.)

XU 653-5264 A **15.99**

*Batteries not included. sold on page 562

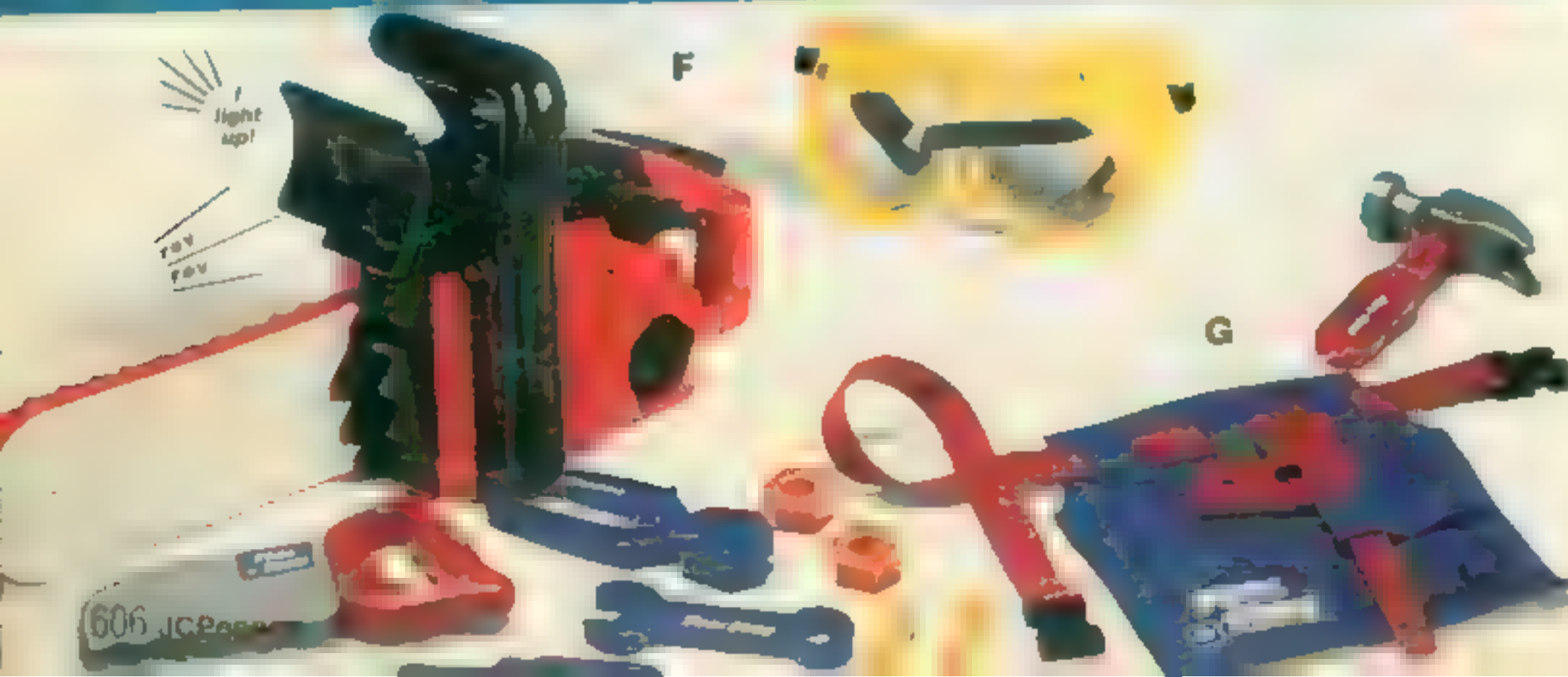

PLAYSKOOL



A Playskool® 4-In-1 Busy® Center. Two-sided activity center easily converts into four different play positions. For early infant play, it's a free-standing busy box; for toddlers, it's a busy table; for pre-schoolers, it's a play desk or an easel. Of plastic. Size is 19 1/2"x15" high. Table surface 15" x15". Made in U.S.A. Ages 6 mos. to 4 years. (6 lbs.)
XU 653-5132 A 39.99

B Playskool Sit 'n Spin®. Classic ride-on spins around when child turns the wheels. 18" base remains stationary. For one or two riders. Plastic. 12" high. Unassembled—household tools required. Made in U.S.A. Ages 1 1/2 to 5+. (6.50 lbs.)
XU 653-2881 A 22.99

C Play-Doh® Cookie Lovin' Oven. Kids scoop Play-Doh into the cookie molds on cookie sheet, put the tray in the oven, set the timer. Bell goes off in seconds and cookies are done. Set includes oven, two plates, scoop, spatula, knife and extruder with rail. Also includes one 6-oz. can of Play-Doh and one 2-oz. can of Sparkle Play-Doh. Plastic oven measures 9" x5 1/2" x6" high. Made in U.S.A. Ages 3 and up. (3 lbs.)
XU 653-2873 A 19.99

D Only Till January 3, 1995. Save \$5 on Toys-n-Things Fabulous Fiddlestix. After Order at Reg. Price. 90 piece set is a classically styled rod and connector construction set. Easy-to-manipulate pieces offer limitless building possibilities. Of select hardwood. Compatible with similarly styled plastic sets. Set comes in tab-lock storage box with handle. Made in U.S.A. Ages 3 and up. After 1/3 \$34.99 (3.80 lbs.)
XU 653-5140 A Till 1/3 29.99

E Playskool Sound 'n Light Fire Station. Lights flash and siren sounds when door is opened. Two gates that open/close, clicking fireman, free-falling figure, spinning roller with beads and a ramp off the back door. Fire truck has a moving ladder. Includes two button cell batteries. 13x11x10 1/2" high. Plastic. Made in U.S.A. Ages 12 mo. and up. (3.30 lbs.)
XU 653-2907 A 24.99

F Playskool Kids of Color Quilt. Bright graphics with five busy features: mirror, crinkle bow, plush fabric, peek-a-bow flap and a bird feather. African Kente-inspired fabric. Polyester with polyester fill. 29x29". Machine wash, tumble dry. Imported from China. Ages birth to 18 mos. (1.80 lbs.)
XU 652-2437 A 19.99

G Tot Tunes CD Player. Plays up to 44 pre-recorded songs. Includes three CDs that fit into storage compartment on top. Flashing lights. Uses two C batteries (not included, sold on page 562). Imported from China. Ages 3 and up. (1.75 lbs.)
NOTE: Does not play real CDs
XU 653-5017 A 14.99

H Playskool First Transformers Plane/Truck. Two individual toys. Convert from chunky, free-rolling vehicles to robots in a few simple steps. Plastic. Dump Truck measures 7 1/2"x4 1/2" x5 1/2" high. Airplane measures 7" x3" x5 1/2" high. Imported from China. Ages 2 and up. (2.80 lbs.)
XU 653-2741 A 22.99

I Playskool Kids Color Dress Me Up Boy and Girl. Each features five learn-to-dress activities: zipper, snap, buckle, tie and button. Dressed in colorful African Kente-inspired fabric. Polyester. 14" high. Machine wash, tumble dry. Imported from China. Ages 1 1/2 and up. (1.40 lbs.)
Styles: 01 girl, 02 boy
XU 652P2494 B Each 12.99

F Dolls and rattles not included

Save \$5
only till 1/3/95
Fabulous Fiddlestix

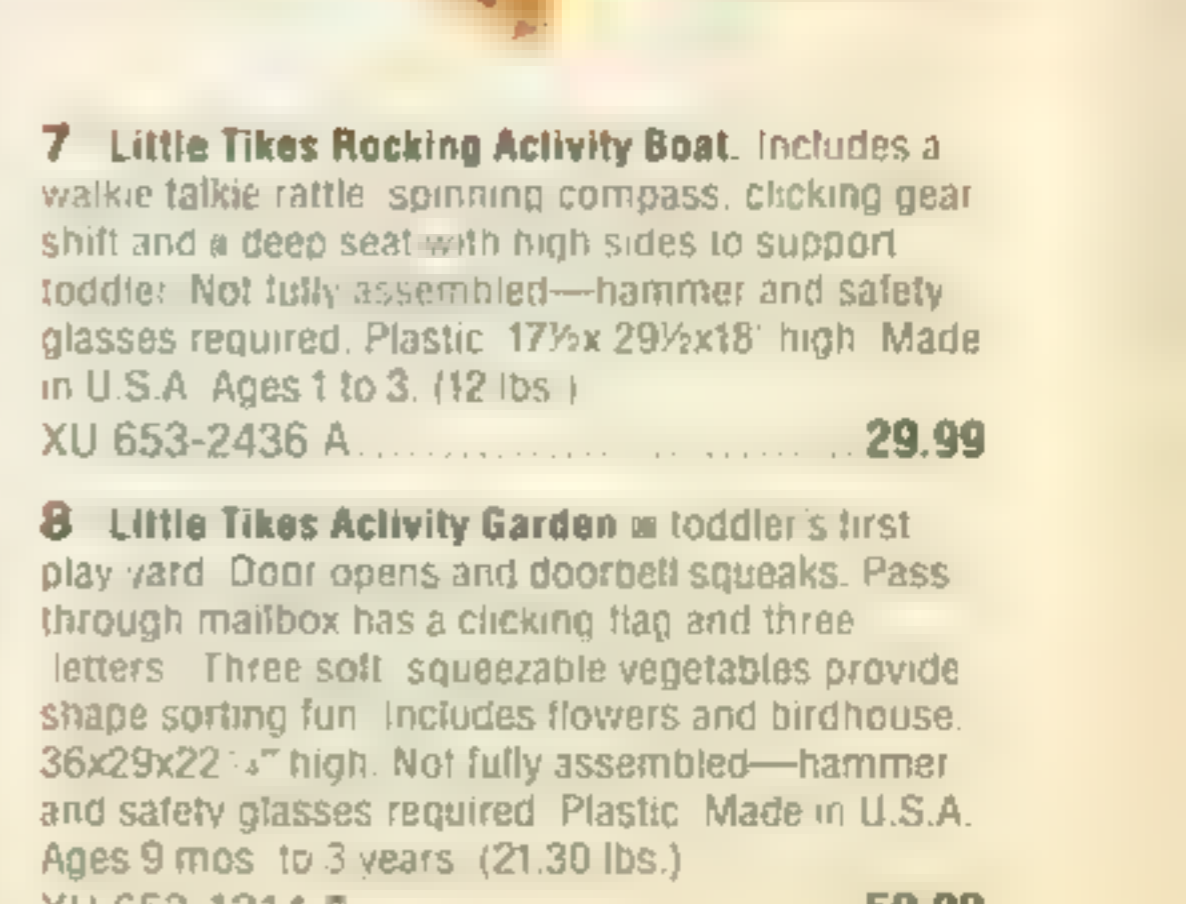
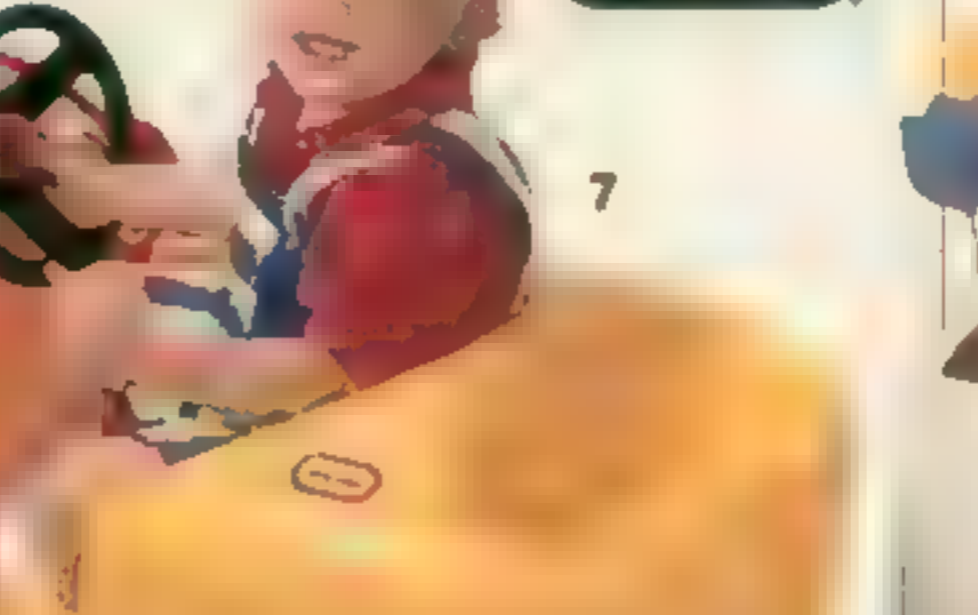
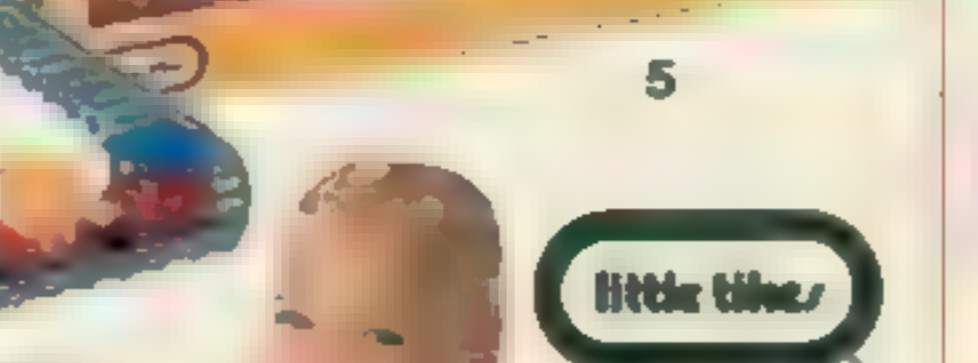
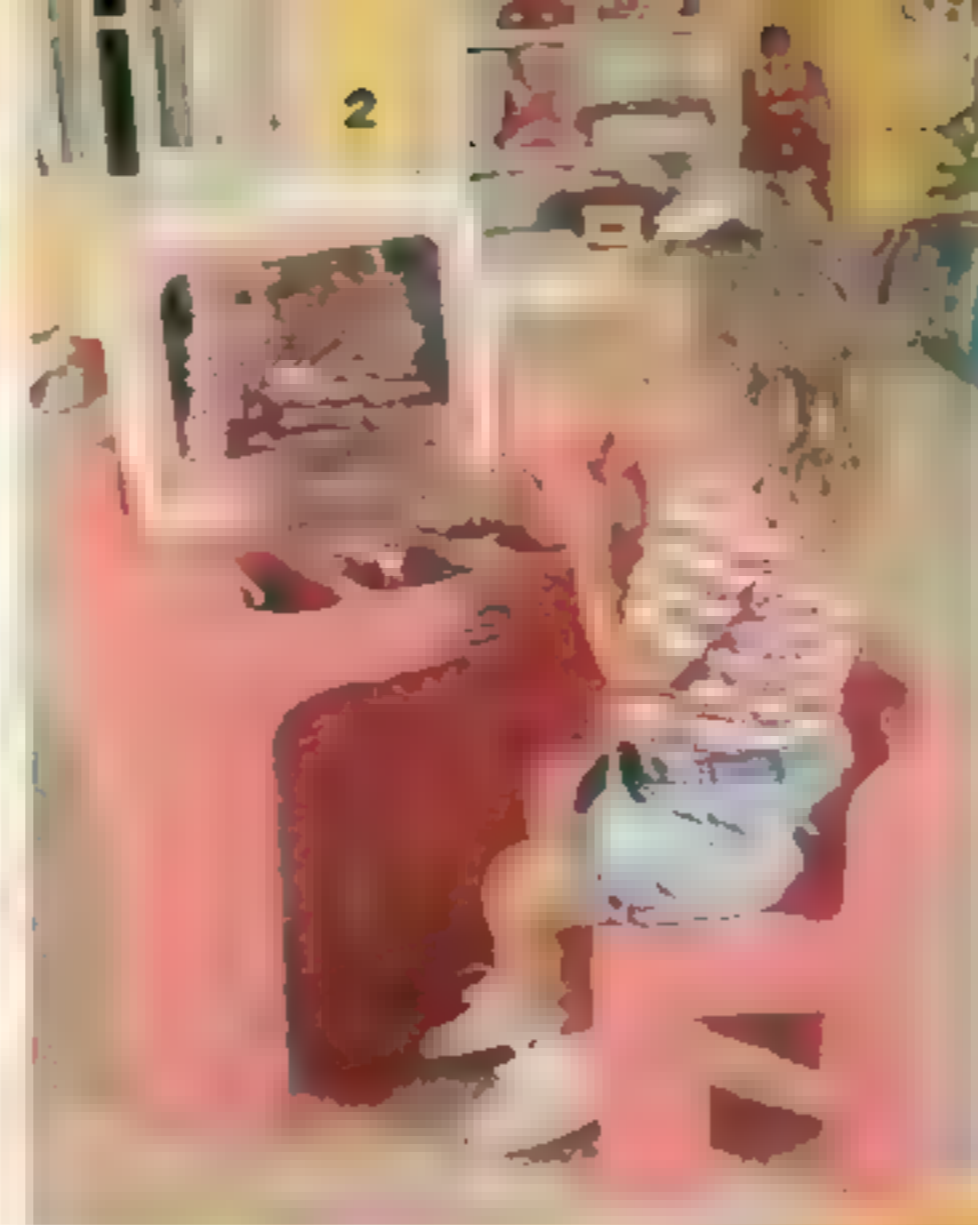
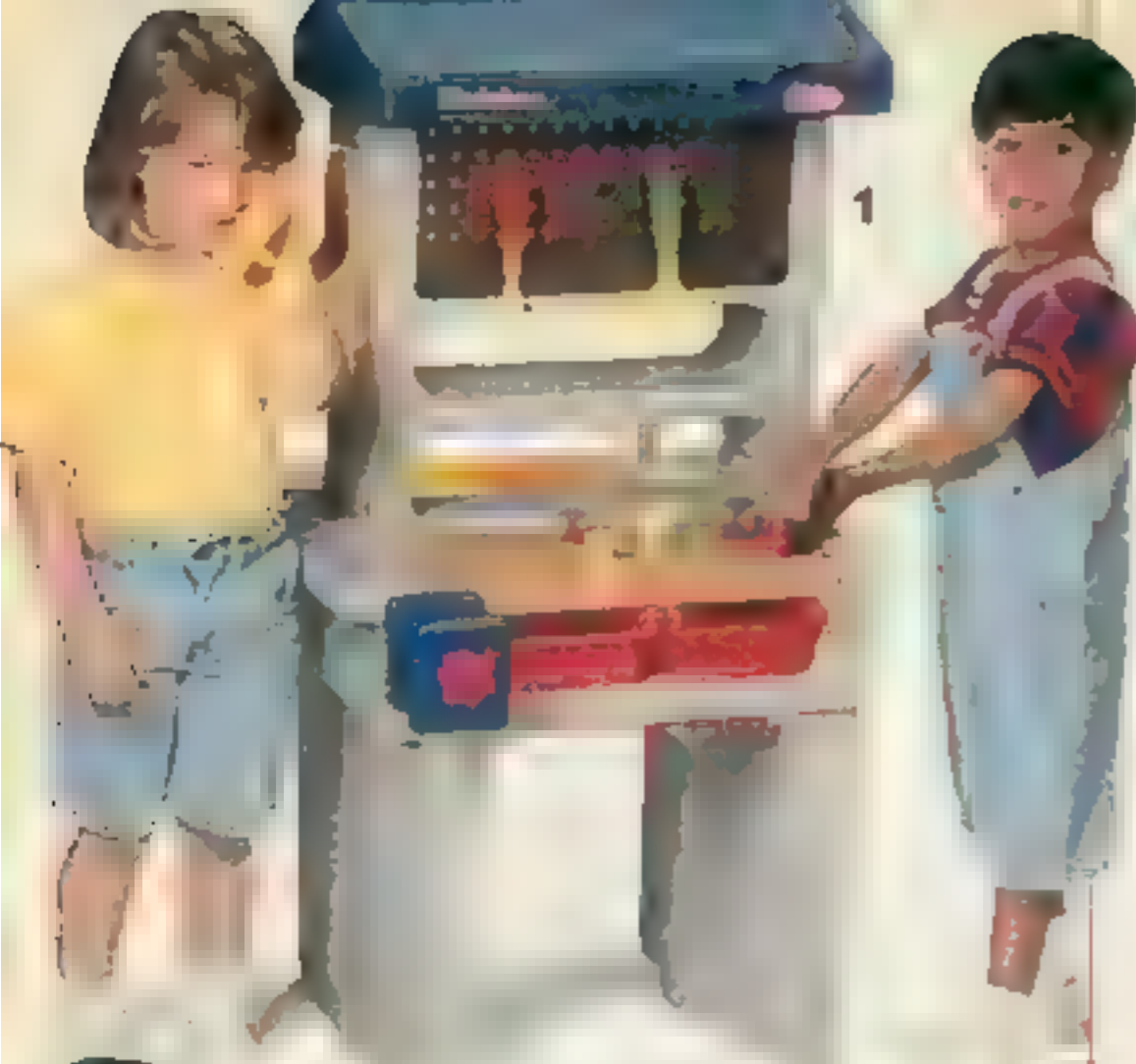

1 Little Tikes Workshop. Includes play tools, hardware, push-button phone, working vise and storage bins. Pretend sink 21½x22x40" in high. Not fully assembled—rubber or plastic mallet required. Made in U.S.A. Ages 2 to 6. (25.70 lbs.)
XU 653-5090 A **49.99**

2 Little Tikes Vanity. Features lid with large shatter-resistant mirror that folds down into desk top. Inside storage has four compartments. Vanity measures 21½x15½x32" in high. Chair seat is 11" high. Sturdy, easy-to-clean plastic. Fully assembled. Made in U.S.A. Ages 2 to 6. (16.30 lbs.)
XU 658-4676 A Set **32.99**

3 Little Tikes® Soft Pony with crinkling mane, jingly rattle in tail and easy-roll clicking wheels. Cloth body removes easily for machine wash/tumble dry. 25½x13x23" high. Not fully assembled—no tools required. Assembled in U.S.A. of imported fabric. Ages 18 mos. to 2½ years. (7.80 lbs.)
XU 653-2519 A **39.99**

Little Tikes Catalog. Receive an extended assortment of Little Tikes merchandise. Please call toll-free 1-800-222-6161 and state following number. TA 008-6611 A.
608 JCPenney

4 Little Tikes Peak Road and Rail is a 44-piece set. Large mountain with tunnel roadway, drawbridge, car, plus a landing pad for the helicopter. Railroad track has three-car train and crossing gates plus a secret mine shaft. Mountain measures 16x18½x14" in high. Not fully assembled—Philips screwdriver required. Made in U.S.A. Ages 1½ to 5. (10.90 lbs.)
XU 653-2527 A Set **34.99**

5 Little Tikes Workshop Building Set. Create a race car, airplane, helicopter or one-of-a-kind vehicle. 42-pc. set includes wheels, propeller, bolts, a plastic screwdriver and nut wrench. Made in U.S.A. Ages 3 to 6. (5 lbs.)
XU 653-2469 A Set **19.99**

Little Tikes Big Fire Truck. High ladder swivels 360° and extends 24". Doors on side. Truck open. 23½x7½x9½" high. Fully assembled. Made in U.S.A. Ages 3-10 years. (9 lbs.) Available September 15, 1994.
XU 653-5306 A **32.99**

7 Little Tikes Rocking Activity Boat. Includes a walkie talkie, rattle, spinning compass, clicking gear shift and a deep seat with high sides to support toddler. Not fully assembled—hammer and safety glasses required. Plastic. 17½x 29½x18" high. Made in U.S.A. Ages 1 to 3. (12 lbs.)
XU 653-2436 A **29.99**

8 Little Tikes Activity Garden is toddler's first play yard. Door opens and doorbell squeaks. Pass through mailbox has a clicking flag and three letters. Three soft squeezable vegetables provide shape sorting fun. Includes flowers and birdhouse. 36x29x22" in high. Not fully assembled—hammer and safety glasses required. Plastic. Made in U.S.A. Ages 9 mos. to 3 years. (21.30 lbs.)
XU 653-1214 A **59.99**

Fisher-Price



A

A New! Adventure Castle. Moat with gate. Wall flips down to reveal shooting cannon, tower floor flips over to reveal a boulder launching catapult. Set includes two action kings, eight easy-to-stand knights and three boulders. Castle is 17" high. Assembled in U.S.A. with domestic parts and parts imported from China. Ages 3 to 7 (4.50 lbs.)

XU 653-4945 A 39.99

B New! Doodle Table. Finger painting without the mess. Simply touch and draw on touch-sensitive screen to create a bright, contrasting color. Erases easily by pulling roller down. Includes chunky pencil, two cookie cutter shape makers and a roller ball rattle. 16 1/2"x13x7 1/4" high. Imported from Mexico. Ages 1 and up. (4.20 lbs.)

XU 653-4937 A 27.99



B



E Flip Track Railroad Set. One side of track is railroad, there's a roadway on the other. Includes six vehicles (train engine, flat car, caboose, truck, car and airplane), working drawbridge, buildings and a tunnel. Vehicles imported from China, other items made in U.S.A. Ages 2 and up (5 lbs.)

XU 653-1248 A 29.99



D

D New! Remote Control Raceway Set includes two cars and transmitters and four track pieces. Not fully assembled—household tools required. Uses eight AA batteries and two 9V batteries.* Cars and transmitter imported from China, track assembled in U.S.A. Ages 3 and up (8.90 lbs.)

XU 653-4952 A 69.99

C Smart Street. Battery-operated, talking electronic, interactive learning toy. Helps teach different learning activities: shapes, letters, numbers, time, animal recognition and music. Uses four AA batteries.* Imported from Singapore. Ages 2 and up (6.10 lbs.)

Not available until 9/15/94
XU 653-5165 A 49.99



F New! Electronic Doctor's Office. Over 28" tall office includes light-up X-ray machine, medication bottle, realistic pulse monitor, eye chart, flashing siren with sound, blood pressure gauge, amplifier, phone and five medical instruments. Uses four AA batteries.* Imported from China. Ages 3 and up (13.30 lbs.)

XU 653-4978 A 39.99

G New! Perfect Shot Camera. A real, working camera uses 110 film. Two-eye view finder, two textured handles and electronic flash with auto shut-off. Uses two AA batteries.* Imported from China. Ages 5 and up (1.10 lbs.)

XU 653-1859 A 19.99

*Batteries not included, sold on page 562

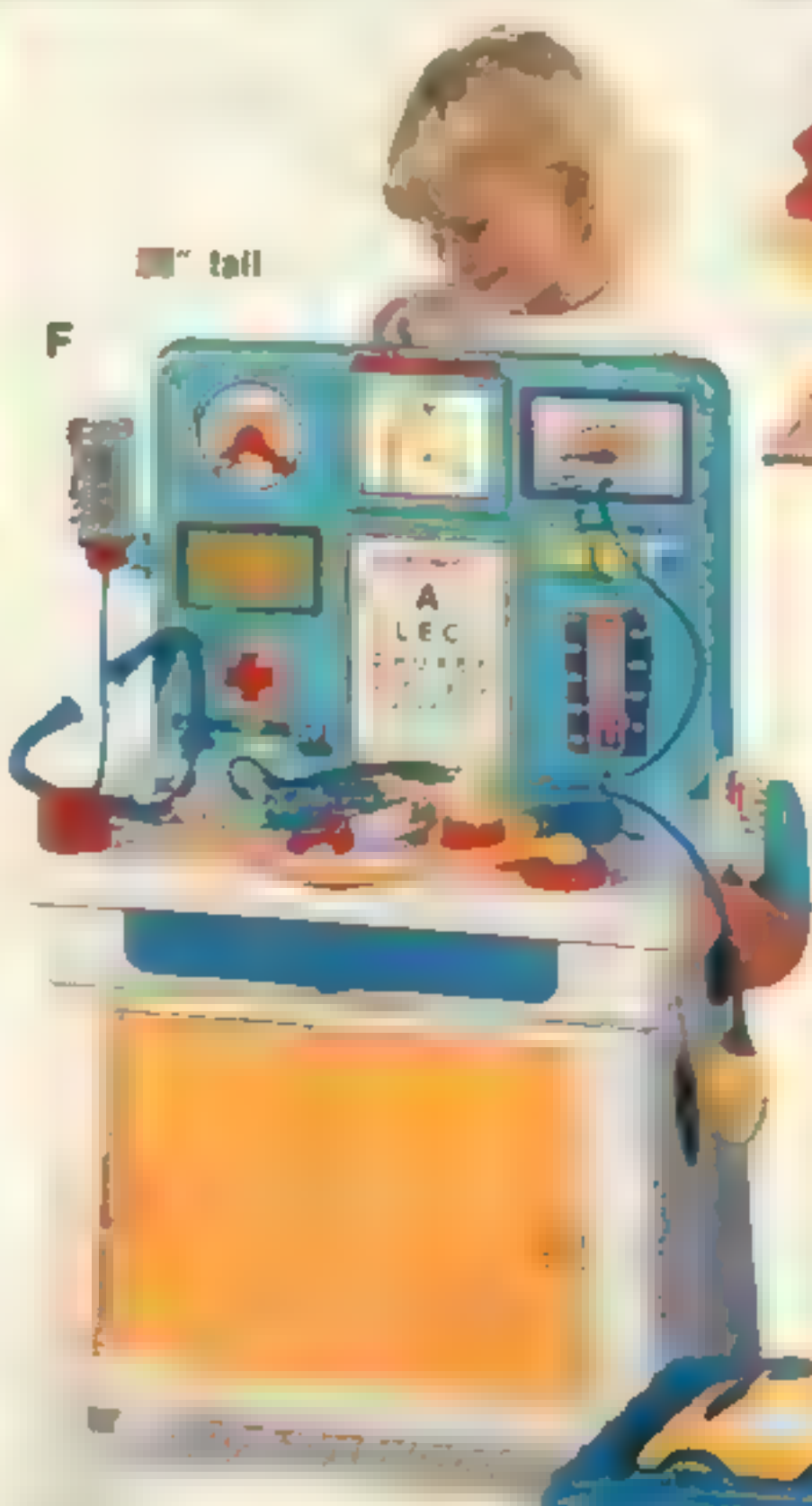

F

H New! Silly Sentence Maker. Turn the dial to select from words or phrases to create a silly sentence, or let Big Bird make up a random one. End the fun with a choice of four silly sound effects. Uses four AA batteries.* Assembled in Singapore with parts from Singapore and imported from China. Ages 3 and up (2 lbs.) Not available until 9/15/94

XU 653-3202 A 29.99

I Power Sounds Garage. Realistic sounds and take-apart vehicles. Power-sound wrench activates car wash and hydraulic lift. Uses two AA batteries.* Plastic. 19 1/2"x7 1/2"x14 1/2" high. Vehicles/chassis imported from China, base made in U.S.A., assembled in Mexico. Ages 3 to 7 (2.20 lbs.)

XU 653-2295 A 26.99

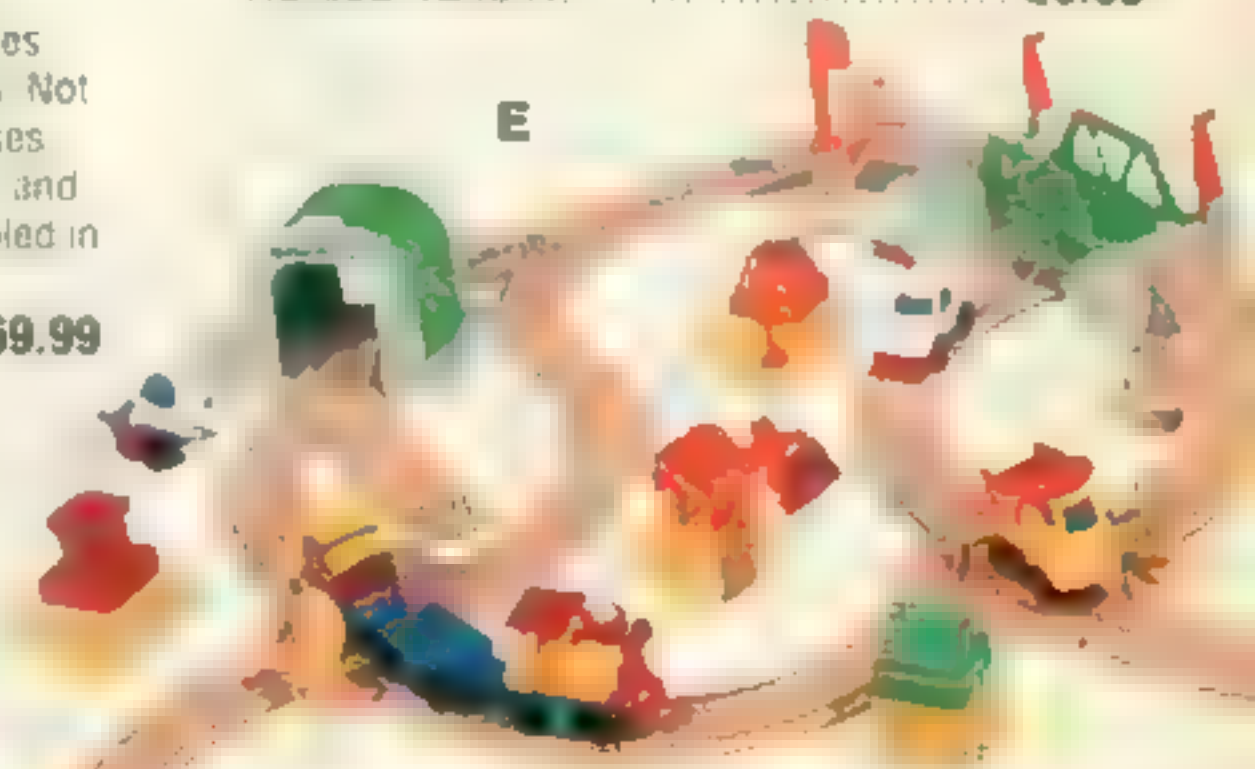

E



G

New

I CAN TALK!!!



H



I

MATTEL

\$3 Mfr. Rebate

see page 507 for details
See 'n Say®
Adventures of Pooh
Story Maker

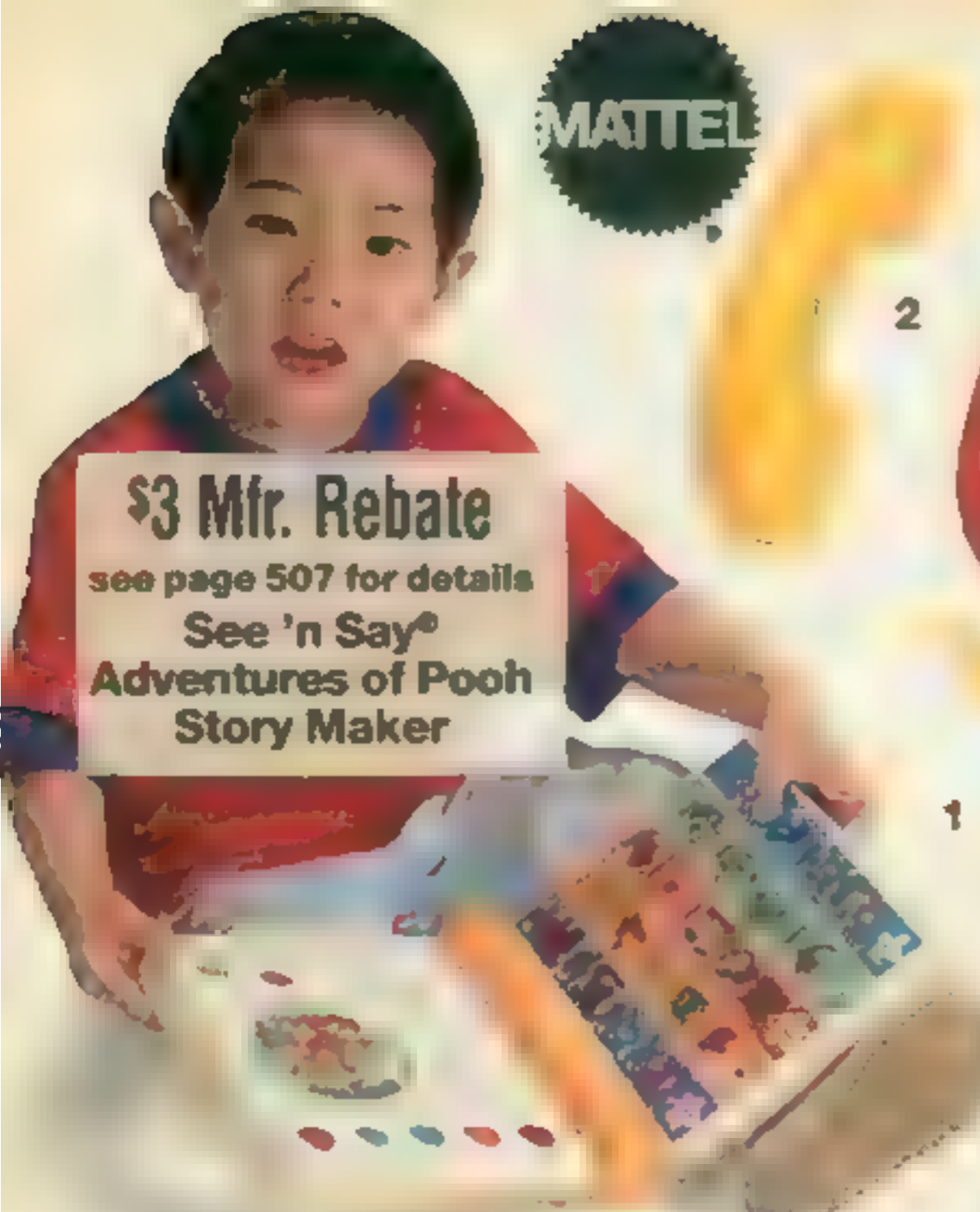

2



3



New



7

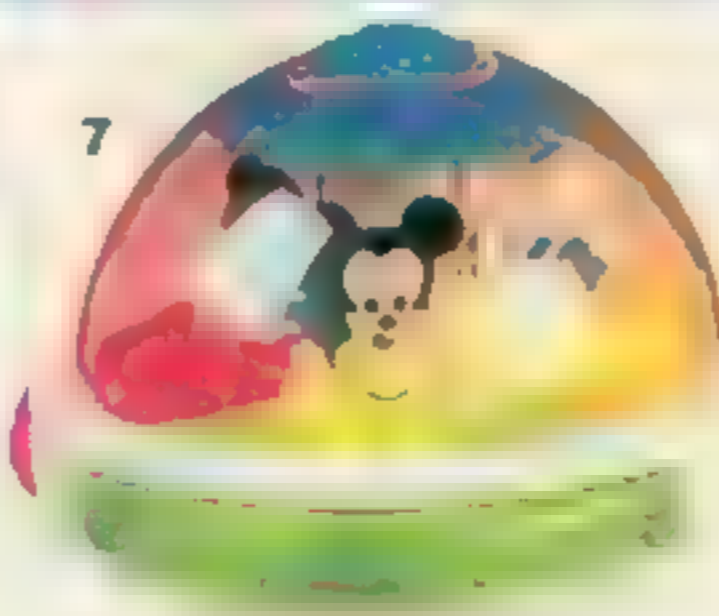

3 New! Winnie the Pooh Honey Pots Musical Roll-Poly Stacker Stacks* with \$3 mail-in manufacturer's rebate coupon (must be purchased by 9/30/94) see page 507 for details. Flashing light and music* tone at each stage. Top pot rewards child with Piglet popping up, flashing light and talking. Uses three C batteries. ** Imported from China. Ages 6 months to 3 years. (1 lb.)
XU 653-5280 A **19.99**

4 New! Disney Beauty and The Beast Tea Set.* Includes Mrs. Potts, the teapot, Chip (one of four teacups), four teaspoons, Lumiere, the candelabra, and a serving tray. Plastic. Imported from Thailand. Ages 2 to 4 years. (2.90 lbs.)
XU 653-5272 A **24.99**

5 New! Starlight Lullaby Pooh* Light-up musical star that can be set for 30 seconds or 10 minutes of lullabies with or without lights. Uses three AA batteries. ** Imported from China. Br 1994 3 years. (1 lb.)
XU 653-5173 A **26.99**

6 New! Disney Bubbling Aquarium.* Squeeze to make fish swim, or to activate music and light. Uses two AA batteries. ** Imported from China. Ages 6 months to 3 years. (1 lb.)
XU 653-4846 A **27.99**

7 Disney Melody Lights-Go-Round* with \$4 mail-in manufacturer's rebate coupon (must be purchased by 9/30/94) see page 507 for details. Rock to activate one of four nursery tunes. Lighted. Requires three C batteries. ** Plastic. 10x7x8 1/4" Imported from China. Ages 3 mo. to 2 yrs. (2.80 lbs.)
XU 653-0901 A **22.99**

8 New! Disney Switch and Sound Railroad with \$4 mail-in manufacturer's rebate coupon plus \$5 rebate on package (redeemable by mail). Rebates total \$9. Item must be purchased by 11/30/94. Includes engine, two cars, removable Mickey figure and two animals. Creates six realistic sounds (four train and two animal). Not fully assembled. Uses one C and three AA batteries. ** Imported from China. Ages 2 and up (1 lb.)
XU 653-5298 A **39.99**

Winnie the Pooh and characters, Mickey Mouse, Minnie Mouse, Snow White and Beauty and the Beast characters. © The Walt Disney Company.

9 Barney Toothbrush with Cup encourages children to brush, brush, brush! Plastic. Uses one AA battery. ** Imported from China. Ages 3 and up (1 lb.) From Christmas '93 Catalog, page 129.
XU 653-2568 A Was \$15.99 now **9.99**

*Warranted by manufacturer. See p. 432 for details.
**Batteries not included—sold on page 562.



9

Priced Down \$6
Barney® Toothbrush
with Cup

1 New! See 'n Say® Adventures of Pooh Story Maker* with \$3 mail-in manufacturer's rebate coupon (must be purchased by 11/15/94) see page 507 for details. Electronic talking book. Push story-button to hear selections. Uses four AA batteries (included). Imported from Malaysia. Ages 2 to 7 years. (1 lb.)
XU 653-4861 A **26.99**

2 Mickey's Call Back Phone.* Six ringing phone calls from Mickey, Minnie or Goofy. Uses one 9-volt battery. ** Plastic. 10x8 1/2 x 3" high. Imported from China. Ages 1 to 5. (2.50 lbs.)
XU 653-0927 A **29.99**

\$4 Mfr. Rebate Plus
\$5 Pkg. Rebate
see page 507 for details
Switch and Sound
Railroad

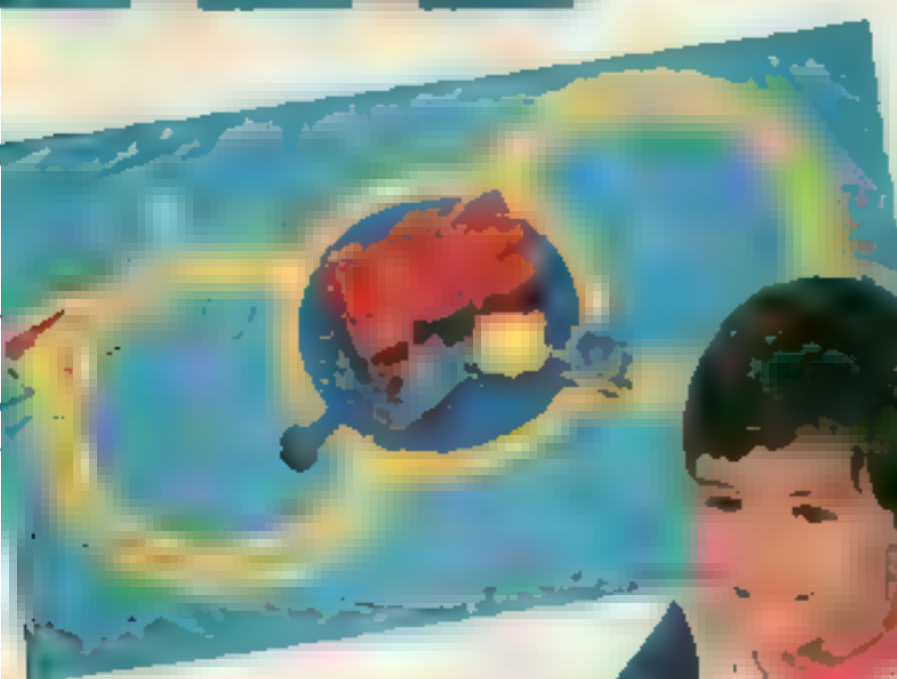



14.99
A Play Mat



24.99
Radio-Controlled Engine

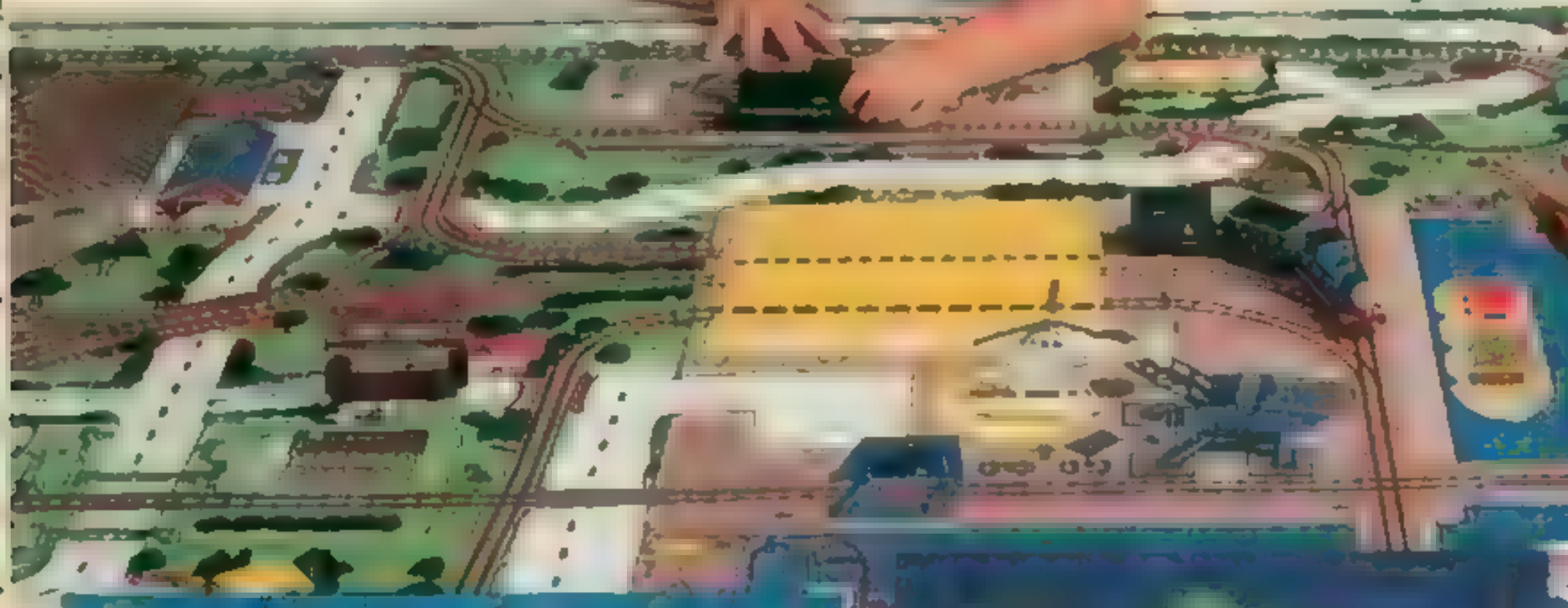

Thomas The Tank Engine

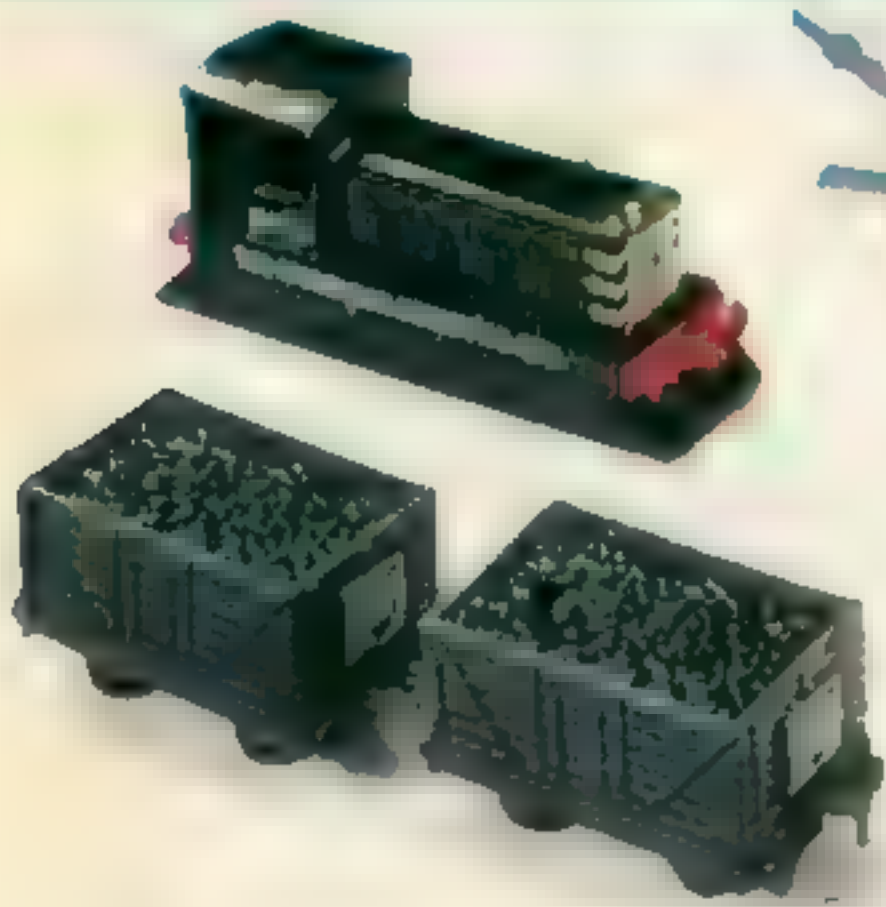

E



F

Save \$5
only till 1/3/95

Little Teacher Thomas

A Thomas the Tank Engine & Friends™ Play Mat. Big 34x56" play mat of thick vinyl depicts Thomas' home, the Isle of Sodor. Vehicles not included. Assembled. Imported from Canada. Ages 3 and up. (1 lb.) XU 653-4705 A **14.99**

Radio-Controlled Thomas the Tank Engine™ has large-sized steering wheel controller for easy operation. Thomas' eyes move when engine is activated. Forward, reverse and 360° turning ability. Uses one 9-volt battery and four "AA" batteries. ** Sturdy plastic. Assembled 13½x4x6" high. Assembled in China. Imported from Hong Kong. Ages 3 and up. (2 lbs.) XU 653-2238 A **24.99**

C Thomas the Tank Engine & Friends Farquhar Play Set. Depot building with light pole, cargo and decal sheet. 12½x4½x4½" high. Plastic. Unassembled. Imported from China. Ages 3 and up. (1.30 lbs.) XU 653-4770 A Set **12.99**

D Thomas the Tank Engine & Friends Shipyard Set. Interactive environment for child to create adventures with Thomas the Tank Engine. Includes railyard building base and numerous accessories. Plastic. Assembled. 20x20x6½" high. Imported from Korea. Ages 3 and up. (3.25 lbs.) XU 653-4713 A Set **34.99**

E Thomas the Tank Engine & Friends 6-Pc. Set. Fun-filled set includes Thomas the Tank Engine, Troublesome Trucks, Mavis, Harold the Helicopter and Bulgy, the Bus. Die-cast metal replicas with free-rolling wheels. Various sizes. Assembled. Imported from China. Ages 3 and up. (1.50 lbs.) XU 653-4739 A **19.99**

F Only Till January 3, 1995. Save \$5. Little Teacher Thomas.™ After Order at Reg Price. Electronic learning game teaches number, letter and memory skills. Insert game card and match the name to the pictures of Thomas and his friends. Also has color match, number games, missing letter games and more. Ten two-sided game cards for fun and learning. Plastic. Assembled. 9x7½x3" high. Uses two "AA" batteries. ** Assembled in China. Imported from Hong Kong. Ages 3 and up. (1.70 lbs.) XU 652-1579 A After 1/3 \$29.99; till 1/3 **24.99**

Push N' Glow Rocker Steven. Kids can rock and ride on this lovable glow worm. With each rock, his baseball cap lights up. Grab onto his winged handles and go! Uses one lithium battery (included). Bright, durable plastic. Not fully assembled. 27½x15x13½" high. Made in U.S.A. Ages 19 mos. to 4 years. (8 lbs.) XU 653-2261 A **24.99**

*Warranted by manufacturer. See p. 432 for details. ** Batteries not included—sold on page 562.



It's Lion King & Barney

Just use your imagination with this collection featuring two of your favorites.



2
Two-
puzzle
set

1 Lion King Bean Bag. * Children will love sitting on Simba with three dimensional ears and tail. Tricot outer shell with polystyrene beads. Assembled in U.S.A. (4 lbs.)
XU 658-0385 A **24.99**

2 Lion King Wood Puzzle Set. Two puzzles have large pieces that depict characters from the Walt Disney movie. Imported from Mexico. Ages 2 to 5 (8 lbs.)
XU 653-5199 A Set **12.99**

3 Lion King Toothbrush. Encourages children to brush, brush, brush! Plastic. Uses two "AA" batteries (not included, sold on page 562). Imported from China. Ages 4 and up. (1 lb.)
XU 653-4838 A **15.99**

4 Lion King Colorforms™ Bath Time Play Set. Lovable Simba and friends are soft foam pieces that stick to tub when wet. Includes 20 foam pieces and comes with a convenient plastic storage container. Imported from Taiwan. Ages 3 and up. (0.90 lb.)
XU 653-4671 A Set **12.99**

5 Lion King Talking Colorforms Play Set brings characters to life. Deluxe set featuring lovable Simba and friends with vinyl pieces that stick like magic to play board so kids can create their own scenes. Requires three "LR44" batteries (included). Imported from China. Ages 3 and up. (2.25 lbs.)
XU 653-4697 A Set **19.99**

The Walt Disney Company

6 Barney School House Play Set. Play school with Barney, Baby Bop and four children. School house set includes a swing, slide, seesaw, play table, school bus and easel. Wall folds down to reveal a chalkboard for writing fun (chalk included). Set also includes push-button bell and ratcheting clock. Imported from China or Hong Kong. Ages 2 and up. (2.70 lbs.)
XU 653-4655 A Set **19.99**

7 Barney Radio Control Wagon. Barney and his little red wagon are ready to ride at your child's command. Large remote control is easy for preschoolers to use. Requires four "AA" batteries for wagon and one 9-volt battery for controller (batteries not included, sold on page 562). Imported from China or Hong Kong. Ages 3 and up. (2.50 lbs.)
XU 653-4663 A **24.99**

8 Barney Talking Telephone. Turn the knob and press down to hear one of eight phrases, four from Barney and four from Baby Bop. Requires four "AA" batteries (included). Imported from China. Ages 1 and up. (2 lbs.)
XU 653-5215 A **19.99**

9 Barney in the Box Pop-Up Toy. When kids turn the crank, box plays a tune and Barney pops out to surprise them! Colorful plastic with easy hand-hold. Imported from China or Hong Kong. Ages 1½ to 3. (2.45 lbs.)
XU 653-2782 A **9.99**

*Warranted by manufacturer. See page 432 for details

A Ready Set Go truck with 9-button keyboard does what kids program it to do.* Up to 100 combinations of actions and sounds. Go forward, back, left, right, blow horn, even pop a wheelie! Needs 3 "AA" and 3 "AAA" batteries.** Imported from Hong Kong, parts made in U.S.A. or imported from China. Ages 3 years and up. (4.40 lbs.) XU 653-5314 A..... **39.99**



A Programmable, interactive play

B Lil Playmates Big Crane Construction Site Play Set. Dump truck, bulldozer, construction trailer truck, 11'3" tall crane, and 19 other pcs. Plastic. Unassembled—no tools needed. Imported from China. Ages 36 mos. and up. (3.50 lbs.) XU 653-4754 A..... **19.99**



B 19 pieces

C Electronic Ride-on Locomotive. Foot-to-floor ride-on with 3 realistic train sounds, locomotive engine whistle, and bell. With walker bar, colorful counting beads, and spinning play phone dial. Storage under seat. Uses 4 "D" batteries.** Plastic. 18x20x11" high. Imported from China. Ages 1 1/2 to 3 years. (9.20 lbs.) XU 653-2428 A..... **34.99**



34.99
Ride-On Locomotive



D



29.99
Playskool® Easy On/Off Tape Player

F



Items D to H



New

Priced Down \$3
now 14.99
Tyco® Turnover Choo-Choo

H

D Tyco® Sesame Street® Elmo's Express. With whistle and flashing light. Chugs over most surfaces. 2 AA alkaline batteries included. 18x4x12" high. Fully assembled. Imported from China. Ages 2 to 5 years. (3.80 lbs.) XU 653-5082 A..... **19.99**

E Tyco Jumbo Blocks. 26 stacking letters 3" high, and 10 numerals 4" high. Each letter has a picture association. Plastic blocks float—may be used in tub. Imported from China. Ages 1 to 3 years. (3.75 lbs.) XU 653-3301 A..... **19.99**

F Playskool Sesame Street Babies "Easy On/Off" Tape Player. Infants and toddlers can turn on or off (adult sets volume). Plays Sesame Street favorites "Sunny Day" and "People in Your Neighborhood" without tapes. Automatic shut-off. Uses 3 "C" batteries.** 7 1/2" x 2 1/2" x 8 1/2" high. Imported from China. Ages 6 mos. and up. (3 lbs.) XU 653-2410 A..... **29.99**

G Tyco Sesame Street Amusement Park. Removable Elmo®, Big Bird®, Bert®, and Ernie® ride the roller coaster, Ferris wheel, and twirling airplane ride. With pull-back train, merry-go-round, and more. Imported from China. Ages 3 to 5 years. (6.30 lbs.) XU 653-3244 A..... **19.99**

H Priced Down \$3. Tyco Sesame Street Turnover Choo-Choo. Track falls into place. Attached figures of Ernie as Engineer, Big Bird, and spinning Elmo. 3 kid-controlled railroad sounds. Uses 3 AA batteries.** 12x4 1/2" x 12" high. Imported from China. Ages 2 years and up. From Christmas '93 Cat., p. 467. (3 lbs.) XU 653-3228 A..... Was \$17.99. Now **14.99**

©1994 Children's Television Workshop. Sesame Street Characters—1994 Jim Henson Productions, Inc. Sesame Street and the Sesame Street sign are trademarks and service marks of the Children's Television Workshop.

*Warranted by manufacturer. See page 432 for details.
**Batteries not included—sold on page 562.



Save \$5
only till 1/3/95
84.99
6-Panel Play Yard

A

A Only Till January 3, 1995. Save \$5 on Infant/Toddler Play Yard.* After Order Reg Price Interchangeable 6-panel play yard is portable and secure! 2 panels offer stimulating developmental activities 4 open-view crib rail panels accommodate other crib toys and let parents watch. 55x55x22" high. Not fully assembled—no tools needed. Made in U.S.A. Ages 6 mos. to 3 1/2 years. (31.30 lbs.) XU 653-2287 A... After 1/3 \$89.99 till 1/3 **84.99**

B Musical Mirror.* Infant entertainment center with 8 electronic sound effects: puppy bark, cat meow, melody and 5 musical notes. Balls hop around inside clear plastic dome when spun. Plastic mirror. Hang straps for crib mounting. 14x2 1/2x11" high. Uses 2 "AA" batteries (included). Imported from Hong Kong with parts imported from China. Ages newborn and up. (2.40 lbs.) XU 653-3186 A..... **19.99**

C Playskool® Fold 'N Go Play Around provides a cozy, comfortable environment for baby. Use as a quilt, a play area, even as a nap mat. Folds up into itself and buttons with convenient carrying handle. Soft baby bumper has removable clacking teether keys that fit into a pocket, plus attached turtle, bunny, carrot and bear. Quilted bottom. 100% polyester. Machine-wash, tumble-dry. 30x30x5" high. Imported from China or Hong Kong. Ages newborn and up (2.40 lbs.) XU 653-0984 A..... **29.99**

D V Tech Little Smart First Steps.* Push-along walker with removable electronic activity board for take-along fun! Folds down flat for floor playing and storage. Press a character or shape button on activity board for friendly talking phrases and sound effects. Nursery rhyme melodies, plus keyboard to create baby's own songs. Uses 2 "AA" batteries (not included). 8x16x24" high. Imported from China or Hong Kong. Ages 8 to 24 months (6.10 lbs.) XU 653-3285 A..... **49.99**

E Teaching, Talking Lamb Chop.* 24-in. tall plush doll features 60 voice recordings instructing kids to count, tie Lamb Chop's shoes, button the button and more. Concealed electronic module removes for cleaning. Plastic and cotton with all new fiber material. surface wash. Uses 4 "AA" batteries (included). 8x6x24" high. Imported from Hong Kong with parts imported from China. Ages 8 and up (1 lb.) XU 653-4523 A..... **34.99**

F Soft School Desk.* Teaches basic numbers, letters, colors, and objects. Features electronic melodies and sounds. Play telephone handset. Auto shut-off. Uses 2 "AA" batteries (included). Remove electronic module to clean fabric. Plastic and cotton with all new fiber material. machine wash or surface wash. 9x8x5 1/2" high. Imported from Hong Kong with parts imported from China. Ages newborn and up (1.60 lbs.) XU 653-4432 A..... **19.99**

*Warranted by mfr. See page 432 for details
**Batteries not included—sold on page 562
©1994 Children's Television Workshop. Sesame Street Characters ©1994 Jim Henson Productions, Inc. Sesame Street and the Sesame Street sign are trademarks and service marks of the Children's Television Workshop.

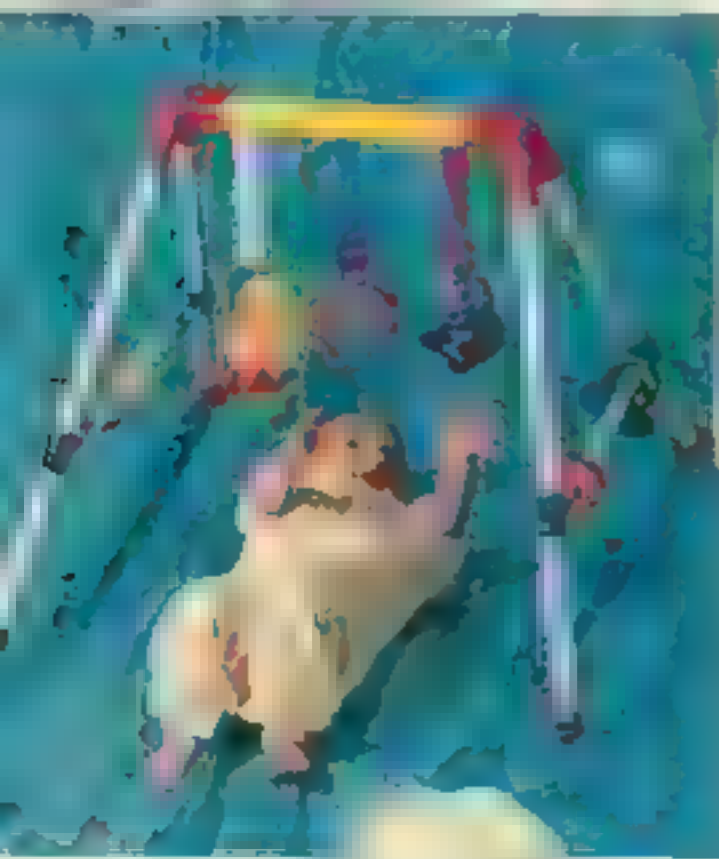
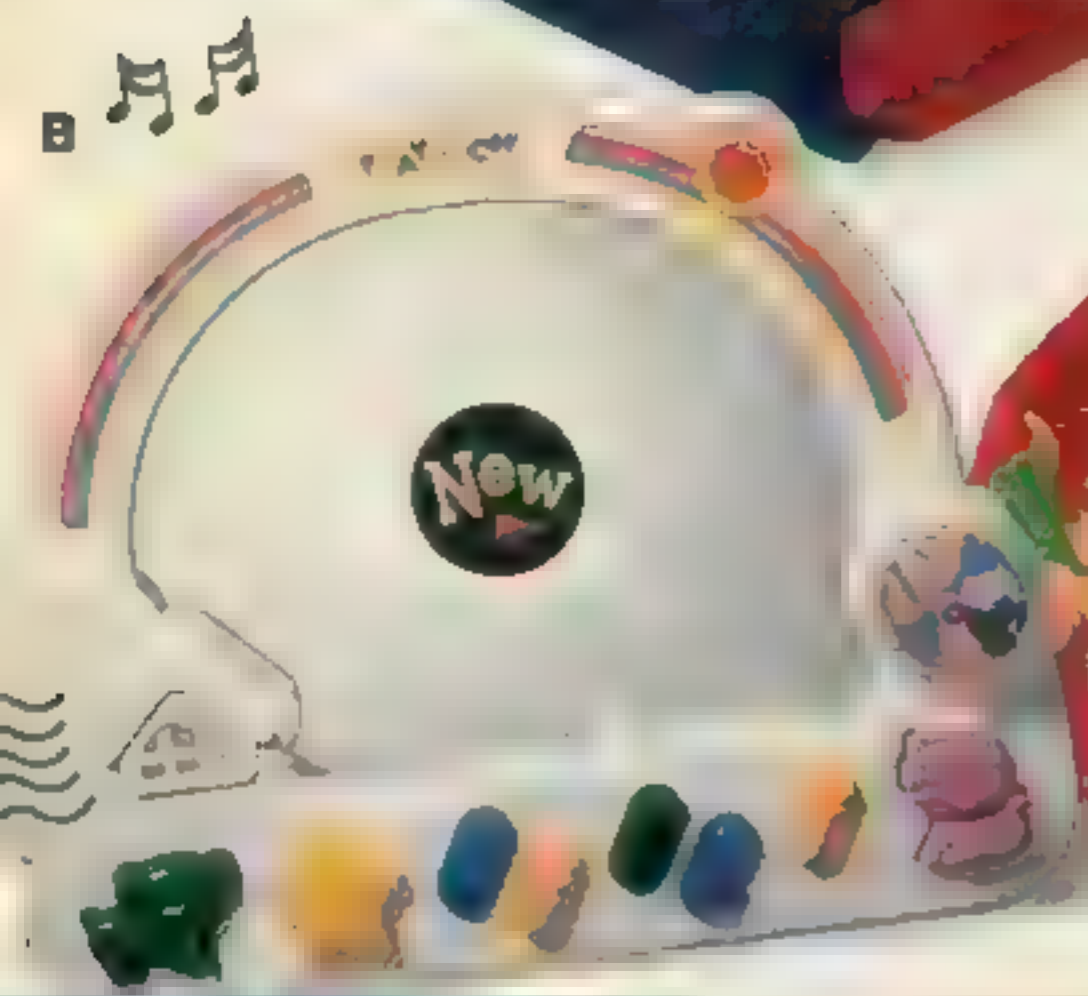

G Sesame Street® Baby Play Gym.† Big Bird and Cookie Monster swing back and forth. Spinners and shatter-proof plastic mirror. 27 1/2x26 1/2x21" high. Plastic. Not fully assembled—no tools required. Imported from China. Ages 3 to 8 mos. (4.50 lbs.) XU 653-1511 A..... **14.99**



49.99
V Tech® Little Smart First Steps
with removable activity board

My First Learning Toy



Save \$5
only till 1/3/95
**Little Smart
Alphabet
Desk**



1 Only Till 1/3/95. Save \$5 on Little Smart Alphabet Desk. * After, Order at Reg Price Teaches letter identification, alphabet order, basic spelling, beginning sounds, shapes, numbers, music and more. Over 80 vocabulary words and 11 animal sounds. Four preschool tunes and ten note keyboard. Plastic. Uses four AA batteries. ** Imported from China or Hong Kong. Ages 2 1/2 to 3 years. (3.25 lbs.) After 1/3 \$39.99
XU 653-0497 A Till 1/3 **34.99**

2 Little Smart First Words. * Teaches babies their first words and more! Has animal sounds, cat, dog and bird, and 6 nursery rhymes in music mode. Built-in handle. Plastic. Uses two AA batteries. ** Imported from China or Hong Kong. Ages 6 months to 2 years. (2.10 lbs.)
XU 653-0919 A **19.99**

3 Super Sorter. * Electronic talking activity center with voice. Helps teach memory skills. Matching colors, numbers and shapes. Has sing-along tunes, musical notes and animal sounds. On/off switch, sliding activity selector. Built-in carry handle. Plastic. Uses four AA batteries. ** Imported from China or Hong Kong. Ages 18 months and up. (2.75 lbs.)
XU 652-0951 A **29.99**

4 Headsmart® Sesame Street® Cookie Counter. * Cookie Monster has 8 different number skills. ABS plastic. Uses two AA batteries (included). Parts imported from China, assembled in Singapore. Ages 2 and up. (1 lb.)
XU 653-5108 A **24.99**

5 Electronic Sounds Dashboard. * Resembles a real car with all the features of driving fun. ABS plastic. Uses four AA batteries (included). Parts imported from China, assembled in Singapore. Ages 2 to 6. (4 lbs.)
XU 653-3194 A **29.99**



6 Press 'n Play Ball. * Has 6 electronic sounds and nursery rhymes. Plastic. Uses two AA batteries. ** Imported from China or Hong Kong. Ages 18 months to 3 years. (2.10 lbs.)
XU 653-0851 A **19.99**

7 All in One Band. * Hear singing, percussion and music all at the same time with 8-scale musical notes and 5 pop-up singing animals. Plays piano, guitar, violin or sings an animal voice. Plays pre-recorded songs or create own musical scores. Storage for drum sticks. Plastic. 9 1/2" x 14 1/2" x 4" high. Uses four AA batteries. Imported from China. Ages 18 months and up. (6.25 lbs.)
XU 653-5231 A **39.99**

8 Little Smart Table Talk. * Includes 8 activities to entertain baby. Has sound effects, phrases, melodies and notes. Also teaches shapes and numbers. Volume control. Plastic. Uses two AA batteries. ** Imported from China or Hong Kong. Ages 9 months to 3 years. (10.25 lbs.)
XU 653-4507 A **49.99**

*Warranted by manufacturer. See page 432 for details.
**Batteries not included, see page 562.
-Children's Television Workshop. Sesame Street Characters. 1994 Jim Henson Productions, Inc. Sesame Street and the Sesame Street sign are trademarks and service marks of the Children's Television Workshop.



New



New



49.99
New! Little Smart
Table Talk
Activity Table

JCPenney 615



Save \$5

only till 1/3/95

Recorder and Player

C Only Till January 3, 1995. Save \$5. After Order at Reg. Prices. Preschool sing-along cassette recorder and player. Includes built-in microphone for parties or play. Uses four C batteries. ** 13x4 1/2 x10" high. Plastic. Imported from China. Ages 5 and up. (3.10 lbs.) XU 652-0928 A After 1/3 \$24.99 Till 1-3 **19.99**

**Priced Down \$4
Walkie Talkies**

D Sprint® Fold-Up Walkie Talkies. Designed to look like a cellular phone with four transistors. Compact but powerful. Sensitive condenser microphone, telescopic antenna, powerful speaker and LED power on/off indicator. Attach with a belt clip. FCC approved. Each uses one 9-volt battery. ** Each is 8" x 3 x 15" high. Colors may vary from gray to black. Plastic. Imported from China. Ages 5 and up. (1.60 lbs.) From Christmas '93 Catalog, page 488. Was \$19.99. XU 667-1200 A Set of 2, Now **15.99**

E New! Power Rangers Hand-Held Walkie Talkies. Sculpted to resemble the Black Ranger and the Red Ranger. Two-way communicators let you send and receive messages. Use four transistors for clearer sound. On/off switch. Antenna. Each uses one 9-volt battery. ** Plastic. Imported from China. Ages 5 and up. (1.25 lbs.) XU 652-3641 A Set of 2. **12.99**

New

E



616 JCPenney

A Toy Guitar and Stage Microphone. * Electronic microphone with built-in voice amplifier plugs into the 25mm guitar. Built-in on/off volume control. Microphone stand adjusts to 46" tall. Includes rock star music booklet. Uses four C batteries. ** 10x4" x24" high. Plastic. Imported from China. Ages 5 and up. (4.10 lbs.) XU 652-0910 A **24.99**

B V Tech® Talking Music Major®. * Portable electronic keyboard with 1 1/2 octave range has built-in instrument sounds including piano, organ, drum, violin, flute and trumpet plus 12 different rhythms. Animal sound effect keys and computer voice that sings the notes. Notes flash on the LED music staff to teach how to play. Program your own songs or choose one of 10 pre-programmed songs. Includes hand-held microphone for sing-along fun. Uses six C batteries. ** 16" x 5" x 9" high. Plastic. Imported from China or Hong Kong. Ages 4 and up. (1.65 lbs.) XU 652-7162 A **39.99**

B



F New! Power Rangers VoiceMan® Cassette Recorder. Play your favorite music or make your own tape. You can alter the sound of your voice with the flip of a switch. Built-in condenser microphone. External speaker. Mighty Morphin Power Rangers logo on cassette door. Includes adjustable hand strap, blank cassette. 5x3x4 1/2" high. Uses four AA batteries. ** Plastic. Imported from China. Ages 5 and up. (1.20 lbs.) XU 652-2239 A **29.99**

F



G Jr. Portable Cassette Player. Headphones are lightweight and specially designed for a child's ears. Open ear pads permit your child to hear surrounding sounds. Includes belt clip. Uses two AA batteries. ** 6x8x2 1/2" high. Plastic. Imported from China. Ages 4 and up. (1.25 lbs.) XU 652-1520 A **14.99**

H Softies Cassette Recorder with Sing-A-Long Microphone. Listen to your favorite songs or record your own. Soft, wipeable exterior. Karaoke-style sing-along effect. Buttons/switches designed for small hands. Uses four C batteries. ** 10" x 3 x 8 1/2" high. Plastic. Imported from China. Ages 3 and up. (1.50 lbs.) XU 652-1553 A **29.99**

New

I Stand-Up Performer Microphone. Pedals activate electronic applause and laughter. Microphone stand adjusts to 44" tall. Colors may vary. Built-in amplifier. Uses four "C" batteries. ** Plastic. Unassembled—no tools required. Imported from China. Ages 3 and up. XU 667-1242 A (2.80 lbs.) **19.99**

J New! Barbie Cassette Player with sing-a-long microphone. * Front-loading deck looks like a purse. Color-coded control buttons. Auto shut-off. Rotary volume control. Headset microphone for hands-free operation. Includes adjustable shoulder strap, comb and mirror, and a miniature tape player for Barbie. 6" x 2" x 6 1/2" high. Uses two AA batteries. ** Plastic. Imported from China. Ages 3 and up. (2.20 lbs.) NOTE: plays only, does not record. XU 652-3690 A **29.99**

© 1994 Mattel, Inc.
K New! Secret Service Walkie Talkies. * Breakthrough technology—microphone and receiver are inside the earphone. Talk and listen simultaneously. Up to 200 ft. reception in open areas. Includes belt clip. Internal antenna. Each uses three AA batteries. ** Each is 2" x 1" x 3 1/2" high. Plastic. Imported from China. Ages 5 and up. (0.75 lb.) XU 652-3666 A Set of 2, **29.99**



M New! Barbie® Walkie Talkies. * Cordless styling makes these walkie talkies look like portable phones. Telephone key pad features telephone sounds and voice of Barbie. LED power indicator. Flexible antennas. Includes miniature walkie-talkie for Barbie. Doll not included. Each uses two 9-volt batteries. ** 2" x 2" x 12 1/2" high. Plastic. Imported from China. Ages 3 and up. (1.80 lbs.) XU 652-3682 A Set of 2, **19.99**

© 1994 Mattel, Inc.

L New! Base Station Walkie Talkies. * Includes everything you need for three players: two 6-transistor hand-held walkie talkies and one 6-transistor base station with hand mike. Built-in DC jack. Each unit uses one 9-volt battery. ** Each hand-held unit is 2" x 1" x 6" high; base station is 6" x 4" x 2 1/2" high (including antenna). Plastic. Imported from China. Ages 5 and up. (2.33 lbs.) XU 652-3393 A Set **24.99**

N Sprint Headset Walkie-Talkies are voice-activated. * Simply switch on and talk. Flexible adjustable headband, microphone arm and antenna. FCC approved. Each uses one 9-volt battery. ** Each is 11" x 5" x 8" high. Plastic. Imported from China. Ages 7 and up. (1.50 lbs.) XU 652-0522 A Set of 2, **19.99**



* Warranted by manufacturer. See page 432 for details.
 ** Batteries not included, sold on page 562.
 See our complete Barbie collection on pages 504-512.



39.99
Sprint® Long-Range Walkie Talkies

O Sprint Two-Channel, Long-Range Walkie Talkies. * 700-800' reception in open areas. Feature telescopic antennas and on/off volume controls. Each uses one 9-volt battery. ** Each is 8" x 2" x 15" high. Plastic. Imported from China. Ages 5 and up. (1.75 lbs.) XU 652-2080 A Set of 2, **39.99**

P Lamb Chop® Cassette Recorder. * Microphone allows you to sing directly through speaker just like a real entertainer. Includes a cassette of Lamb Chop music for sing-along fun. Uses four "C" batteries. ** 16x6x4" high. Plastic. Imported from China. Ages 3 and up. (2 lbs.) XU 652-2098 A **29.99**



A 40-Pc. Super Large Building Bricks. Red, blue and yellow corrugated cardboard bricks! Each 9x4x2 1/2" high. Made in U.S.A. Ages 3 and up (9.40 lbs.)
XU 653-2923 A **16.99**

B Deluxe Building Block Table. Surface compatible with most major brand building block systems. Two storage drawers 24x24x17" high. Not fully assembled—no tools required. Plastic. Color of drawers may vary. Imported from Taiwan. Ages 3 and up (14 lbs.)
XU 652-2106 A **39.99**

C Echo® Build-An-Airport is a 47-piece play set that can be used by itself or with most leading brands of building blocks. Free-wheeling plane with electronic sound effects, control tower, runway, figures and more. Plastic. Uses two "AA" batteries.* Parts made in U.S.A. Imported from Japan, assembled in China. Over 4 years and up (5.17 lbs.)
XU 653-2253 A **24.99**

D Table Toys Box 4 Blox.™ Quickly sorts playing blocks by size. Four plastic boxes with various size openings in bottom stack on top one another. Comes with lid 10 1/2"x10 1/2"x10 1/2" in high. Imported from New Zealand. Ages 3 and up (3 lbs.)
XU 653-3319 A **22.99**

E 500-Pc. Tandem Bricks® and Bucket. Comes in 8 colors and 8 various shapes including roof bricks, fence, window frame, windshield, figure and wheel bricks. Works with other standard block systems. Made of plastic. Imported from China. Ages 2 and up (2.35 lbs.)
XU 653-3632 A **17.99**

F Table Toys L'il Lapper. Portable play table for most brands of connecting blocks. Includes standard and preschool surfaces. Center storage for blocks. Built-in handle. Plastic surface wipes clean easily. Not fully assembled—screwdriver required. 18 1/2"x13 1/2"x6 1/2" in. high. Made in U.S.A. Ages 3 and up (3 lbs.)
XU 653-3640 A **24.99**

G to K Playmobil® Fort Bravo and Accessories. This is how the West was won! Plastic. Imported from Germany and Malta. Some assembly required. Ages 4 and up.

G Fort Bravo. Set includes general with horse, 4 soldiers and accessories. Comes complete with guard tower and ladder, headquarters, working front gates, flag pole and catwalks. Assembled fort measures 30x24x12" high. Individual pieces range from 3 to 3 1/2" high (8.50 lbs.)
XU 653-4317 A **77.99**

H Western Bandits and Stage Coach. Includes 6 figures, stage coach with doors that open, sign post, baggage, 4 horses, 5 vultures, cactus, skeleton and accessories. Pieces range from 3 to 4 1/2" high. Coach is 12 1/2" long (1.80 lbs.)
XU 653-4325 A **36.99**

I Covered Wagon and Indian Family. Comes with covered wagon, freight, 3 horses, 7 figures, cactus, dog and accessories. Cover on wagon is removable. Items range from 2 to 4 1/2" high; wagon is 12" long (1.80 lbs.)
XU 653-4358 A **27.99**

J Indian Camp. Contains tepee, canoe, Indian chief, brave, mother with papoose child, woman, 2 horses, pony, dog and accessories. Pieces range from 1 1/2" to 9 1/2" high (1.80 lbs.)
XU 653-4333 A **32.99**

K U.S. Cavalry Set. Includes 7 soldiers, 8 scouts, Indian scout, 7 horses, wagon, cannon, canoe, cactus and accessories. Figures range from 3 to 3 1/2" high (1.60 lbs.)
XU 653-4341 A **38.99**

*Batteries not included. Sold on page 562
**Warranted by manufacturer. See page 432 for details.



39.99
Building Block Table

New

4 stackable boxes sorts pieces by size

New

New

Portable table can be used on plane or in car



playmobil **77.99**
Fort Bravo [G]
Accessories [H]-[K] can be used with Fort Bravo





1
15.99
Mighty Morphin Power Rangers

New



2

LAMB CHOP
C FRIENDS

New



3



34.99
Frontier Building Set
506-Pc. Set



7

7 Save \$10 only till 1/3/95



8

14.99
100-Pc. Plastic Building Blocks



- 9 **1 Mighty Morphin Power Rangers Toothbrush.** Comes with stand and 2 brushes. Plastic. Uses two 'AA' batteries. * Imported from China. Ages 4 and up. (1 lb.)
XU 653-3905 A 15.99
- 2 Baby Lamb Chop Toothbrush.** Comes with stand and 2 brushes. Made of plastic. Uses two 'AA' batteries. * Imported from China. Ages 4 and up. (1.30 lbs.)
XU 653-4382 A 15.99
- 3 Tyco® Balitime Bear.** Suction cups attach to tub on tile. Has 9 activities for bathtime fun. Plastic. 12" x 4" x 15" high. Imported from China. Ages birth and up. (2.60 lbs.)
XU 653-5256 A 15.99
- 4 to 6 Frontier Building Sets.** Construct cabins, forts and towns with these stained, notched wood logs. Fit together easily. Includes slats for roofs and chimneys. All roofs are yellow and green. Made in U.S.A. Ages 4 and up.
- 4 220-Pc. Set.** (8 lbs.)
XU 653-3178 A 17.99
- 5 320-Pc. Set.** (10 lbs.)
XU 653-0356 A 24.99
- 6 500-Pc. Set.** (11 lbs.)
XU 653-0133 A 34.99

- 7 Only TH January 3, 1995. Save \$10 on KinderCare® 117-Pc. Building Set.** After, Order at Reg. Price. Build railroad, city and suburbs. Set includes city and town building blocks, train track sections, safety signs, support blocks, trees, family of 4, trestle bridge, crossing ramps, railroad crossing, intersection, locomotive and car. Made of natural hardwood. Imported from Indonesia. Ages 3 and up. (11 lbs.) After 1/3 \$59.99
XU 653-2634 A Till 1/3 49.99
- 8 100-Pc. Building Blocks.** Comes in handy semi-transparent bucket with handle. Durable and non-fading plastic blocks are floatable and washable. Red, blue, green and yellow. Imported from Israel. Ages 18 months and up. (2.60 lbs.)
XU 653-3897 A 14.99
- 9 KinderCare 110-Pc. Natural Building Blocks.** Comes in 20 different shapes for creative building. Modular design for balance and stacking. Resistant to warping or splintering. Natural hardwood. Imported from Indonesia. Ages 3 and up. (11 lbs.)
XU 653-3939 A 24.99

*Batteries not included. order on page 562



1 Bandai® Spacewarp® Roller Coaster Construction Set expands coordination, concentration and creativity. Numerous layouts for double-rail tracks. Battery-operated spiral elevator lifts metal balls to the top. Balls race down the twisting track to the beginning and then go up again. Plastic tubing and base; metal poles. Uses one "D" battery (not included, sold on page 562). 12x9x15" high. Unassembled—no tools needed. Imported from Taiwan. Ages 8 and up. (5 lbs.)

XU 652-0274 A **49.99**

2 Work Bench. Sturdy wood work bench features pegboard for hanging tools, a working vise and a storage shelf below work surface. Tools sold separately. Unassembled—household tools required. Natural wood. 30x20x38 1/2" high. Made in U.S.A. Ages 8 and up. (23 lbs.)

XU 652-2072 A **39.99**



12.99
Toy Factory

3 Super Toy Factory. Build 40 wooden toys with moving parts, including a robot, space shuttle, plane, helicopter, fire engine, sailboat, tree ornaments and more. Set comes with wood supply and full-scale instructions for all projects. Includes saw, ruler, wheels, sanding block, sandpaper, glue, color decorating sheet, paint and brush. Made in U.S.A. Ages 8 and up. (3.83 lbs.)

XU 652-1736 A **12.99**

Construction Site



4 Popular Mechanics 12-Pc. Tool Belt Set. Heavy-duty leather-look vinyl belt with adjustable buckle. Tool set includes hammer, Phillips and flat-head screwdrivers, ruler, tri-square, wrenches, pliers and safety goggles. Imported from Poland. Ages 8 and up. (1.67 lbs.)

XU 652-0464 A **14.99**



22.99
55-Piece Tool Set

5 55-Piece Super Deluxe Tool Set. Metal and plastic tools with break-resistant handles. Molded plastic case for permanent storage. Imported from Taiwan. Ages 8 and up. (5 lbs.)

XU 667-0988 A **22.99**



6 Stanley® Junior Job Master Tool Kit. Quality metal and plastic tools. Includes safety book. Durable plastic carrying case with built-in handle. Imported from China. Ages 8 and up. (3.90 lbs.)

XU 667-0996 A **29.99**



A Robo-Guardian.* Ten-wheeled master-robot. Push buttons on back control arms that can be placed in eight positions. Head conceals a small plane. Storage room in back. 360 interlocking pieces. Unassembled. Plastic. ** Ages 8 to 12 (1.61 lbs.)
XU 652-2544 A **34.99**

B Enchanted Island.* Everything you need for a Caribbean adventure! Includes a statue that conceals a hidden treasure chest, a collapsible suspension bridge, a rock cave, seven mini-figures, boat, crocodile and more. 412 interlocking pieces. Unassembled. Plastic. ** Ages 8 to 12 (3.02 lbs.)
XU 652-2528 A **59.99**

C Only Till Jan. 3, 1995. Save \$10 on Lunar Launch Site.* After Order at Reg. Price. The mountain range conceals a rocket. And a secret trap door reveals the control room below. Includes spy vehicle, a landing strip, a 6-wheeled ground patrol vehicle and three mini-figures. 274 interlocking pieces. Unassembled. Plastic. ** Ages 8 to 12 (2.22 lbs.)
XU 652-2536 A After 1/3 \$42.99; till 1/3 **37.99**

D Hot Rod Club.* Includes two cars, motor-cycle, car jack and three mini-figures. 227 interlocking pieces. Unassembled. Plastic. ** Ages 7 to 12. (0.91 lb.)
XU 652-3799 A **23.99**

Only Till Jan. 3, 1995. Save \$10 on Monorail Transport Base.* After Order at Reg. Price. Battery box with on/off switch operates launching ramp for cockpit modules on upper level. Lower level is for loading and unloading passengers. 568 interlocking pieces. Unassembled. Plastic. ** Ages 8 to 12. Uses one 9V battery (not included, sold on page 562). (8.49 lbs.)
XU 652-2502 A After 1/3 \$169.99; Till 1/3 **159.99**

F Technic® Street Chopper.* 377 interlocking pieces create this super chopper with a model 4-cylinder piston engine with moving parts. Unassembled. Plastic. ** Ages 10 to 14 (2.03 lbs.)
XU 652-3781 A **47.99**

G Surveillance Squad* for tracking down criminals. This 10-wheeled trailer truck is fully-equipped with surveillance equipment. Side doors open to reveal control center and swivel seats. Includes motorcycle and three mini-figures. 306 interlocking pieces. Unassembled. Plastic. ** Ages 7 to 12 (1.04 lbs.)
XU 652-2551 A **28.99**

* Warranted by manufacturer. See page 432 for details.
** Made in U.S.A. or imported from Denmark or Switzerland.

Save \$5
only till 1/3/95
Lunar Launch Site



Save \$10
only till 1/3/95

Monorail Transport

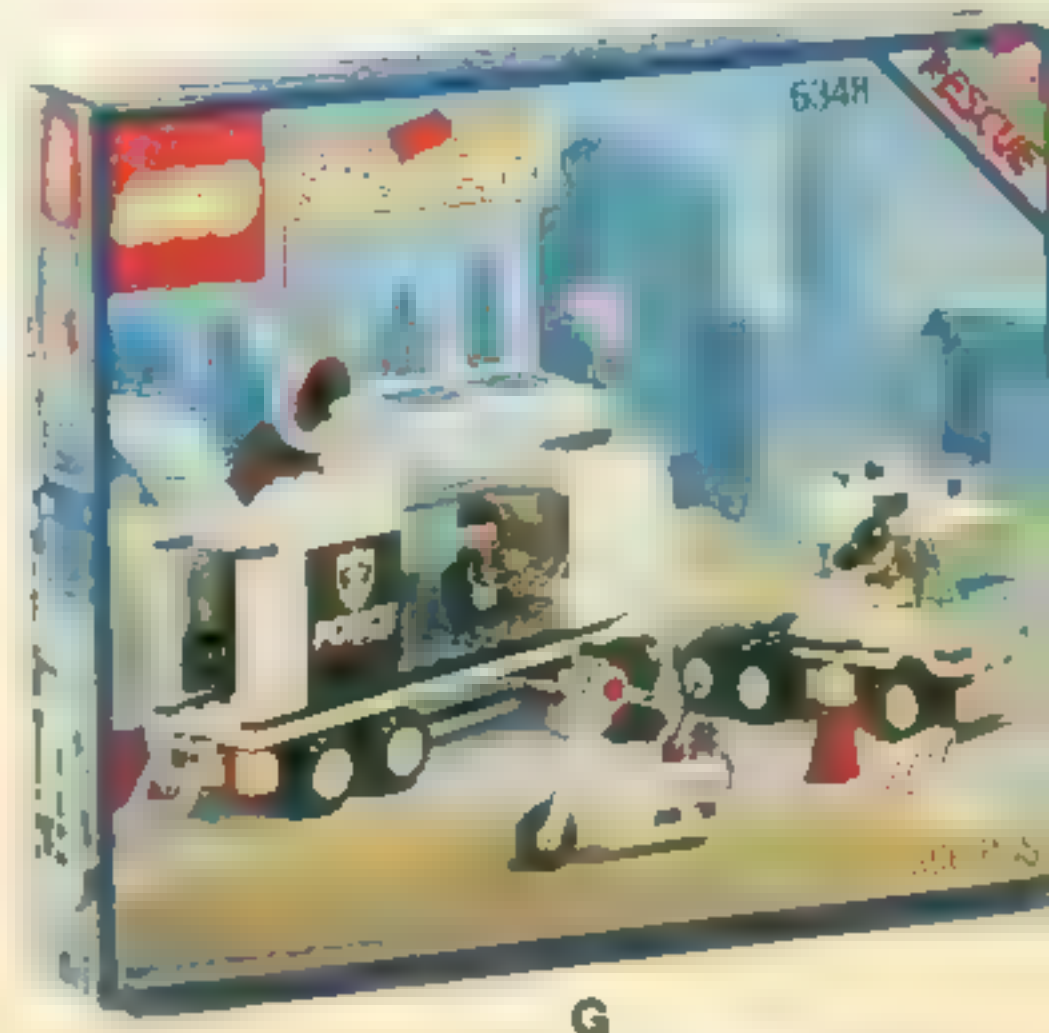
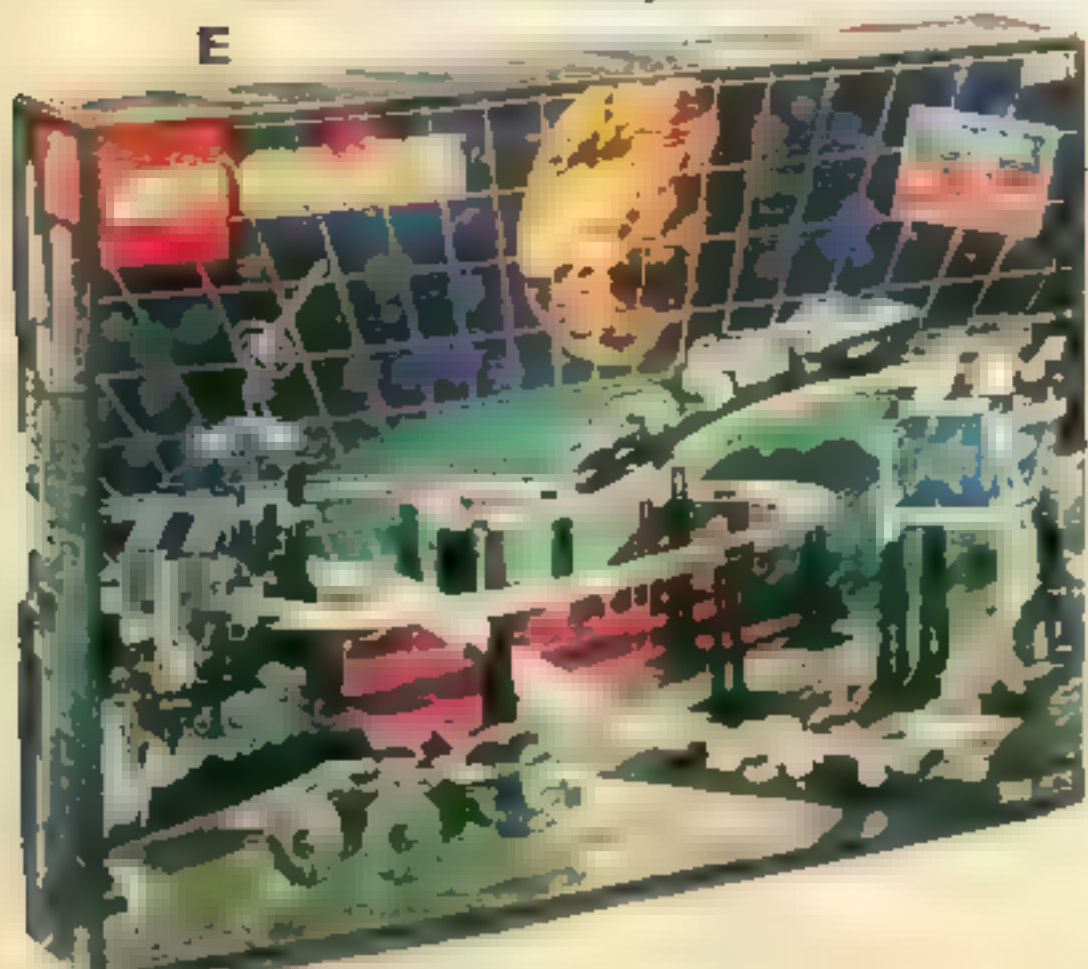

JCPenney 621

WishbookWeb.com

New

1



1 Steel Tec Space Station Freedom Construction Set with Shuttle. Approx. 1,001 pieces. Working lights. Includes battery-operated motor, gears and transmission. Not fully assembled. Tools included. Uses two "AA" batteries. Imported from China. Ages 9 and up. (10 lbs.)

XU 652-2577 A **89.99**

2 Steel Tec Roaring, Walking Dinosaurs Set. Approx. 399 pieces. Builds three styles of dinosaurs (one at a time). Not fully assembled. Tools included. Uses two "AA" batteries. Imported from China. Ages 8 and up. (4.60 lbs.)

XU 652-3823 A **54.99**

3 Steel Tec Parachute Drop Set. Approx. 695 pieces. Create a fully operational parachute drop that lifts and lowers automatically. Includes battery-operated motor. Not fully assembled. Tools included. Uses two "AA" batteries. Imported from China. Ages 9 and up. (5 lbs.)

XU 652-2585 A **69.99**

4 Steel Tec Road and Air Vehicles/Robot Set. Approx. 348-piece dual-motorized set makes a walking robot or eight vehicles. Not fully assembled. Tools included. Uses two "AA" batteries. Imported from China. Ages 8 and up. (4.50 lbs.)

XU 652-2064 A **39.99**

5 Steel Tec Friction Motor Construction and Road Vehicles Set. Approx. 267 pieces. You can make any of eight different vehicles powered by a friction motor. Not fully assembled—no tools required. Imported from China. Ages 8 and up. (2 lbs.)

XU 652-0431 A **24.99**

6 Steel Tec Harley-Davidson® Motorcycle Set. Approx. 545 pieces. Builds three classic cycles. Battery-operated motor included. Not fully assembled. Tools included. Uses two "AA" batteries. Imported from China. Ages 9 and up. (4.30 lbs.)

XU 652-2593 A **49.99**

*Batteries not included, sold on page 562

622 JCPenney

New

3

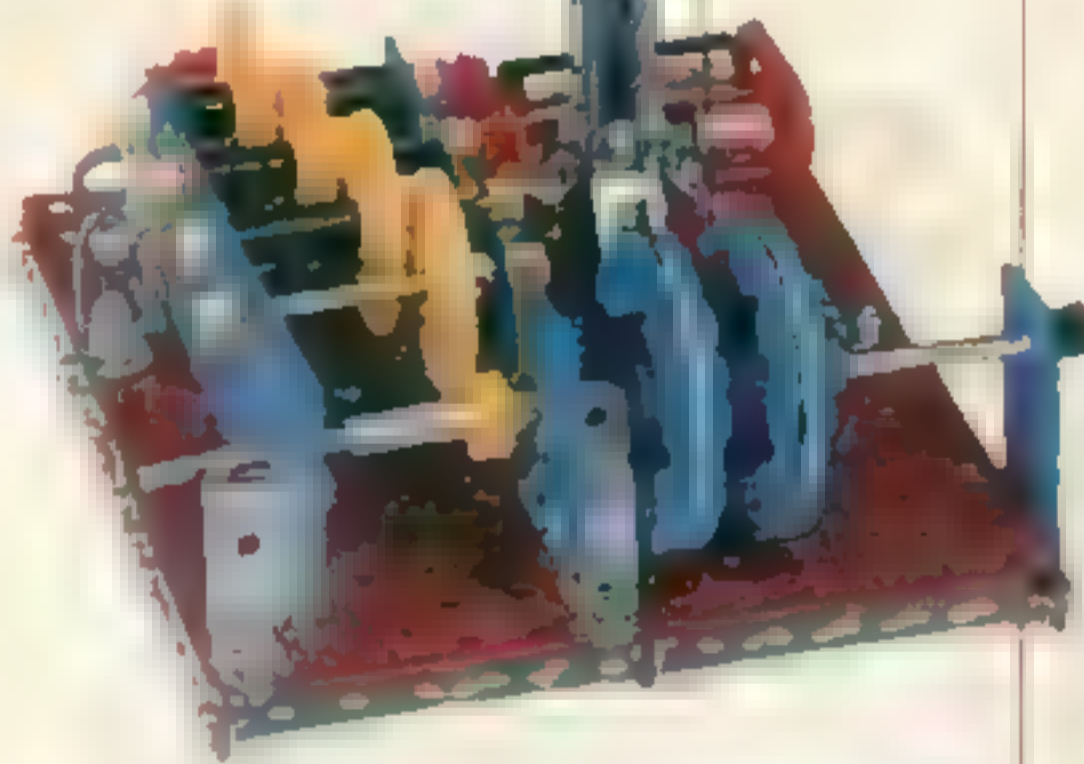

7 Steel Tec Power Wrench Set is battery operated. Has forward and reverse. Magnetized chuck works with any construction set sold on this page. Five wrench bits. Uses two "AA" batteries. Plastic and metal. Imported from China. Ages 8 and up. (1.25 lbs.)

XU 652-0415 A **10.99**

5

6

8

Save \$10

when purchased with any construction set on this page

Work Center/Storage Case

8 Steel Tec Portable Work Center/Storage Case. Built-in adjustable construction pylon for building assembly. Use with any construction set on this page. 18x13 1/2 x 3 3/4" high when folded. Comes fully assembled. Imported from China. Ages 8 and up. (4.30 lbs.)

XU 652-0407 A **29.99**

Save \$10 when you buy the Steel Tec portable work center/storage case in combination with any Steel Tec construction set on this page.

19.99

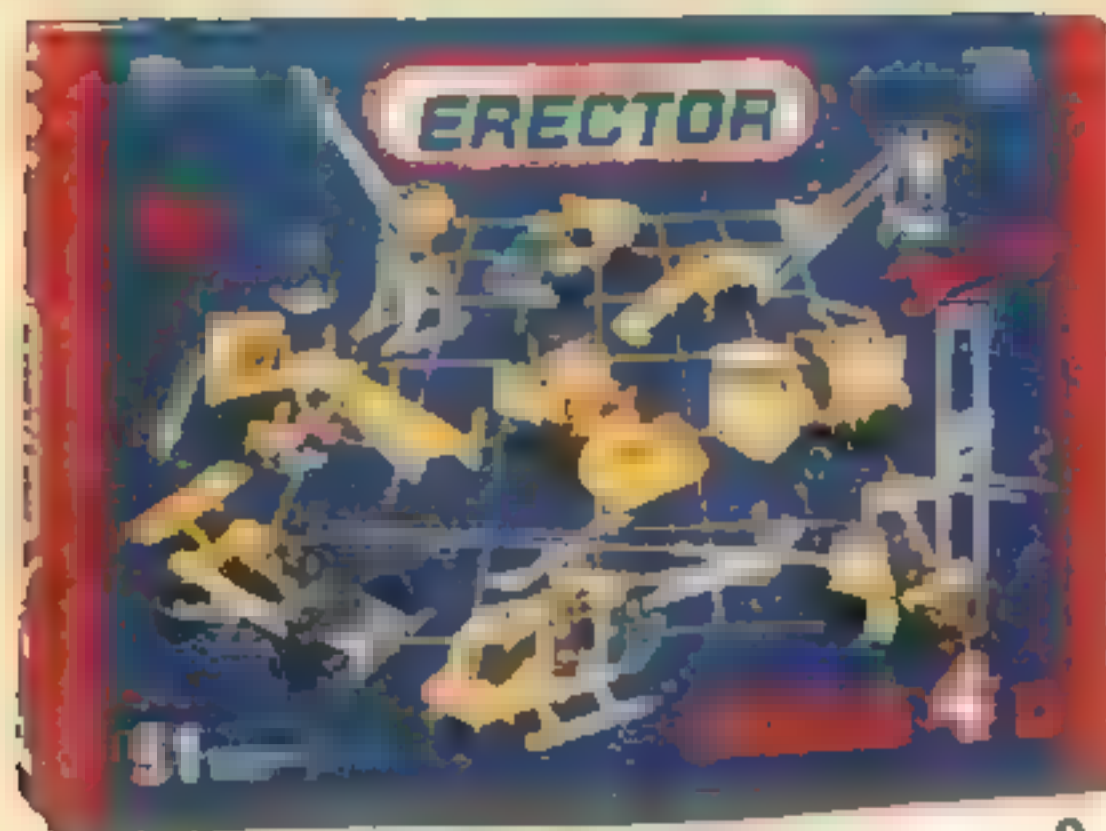

Priced Down \$5

Basic Erector® Set 2

11 Basic Erector Set 2. Instructions for 27 designs from the approx. 274 metal parts and a 3V electric motor. Not fully assembled—tool included. Uses two "AA" batteries. * Imported from France. Ages 8 and up. (2.75 lbs.) From Christmas '93 Catalog, page 475. XU 652-0308 A Was \$39.99 **now 34.99**

9 Basic Erector Set 4. Approx. 452 pieces. Build 81 models. Includes a 6-volt electric motor with separate forward/reverse switch. Caution: electric toy—see page 631. Not fully assembled—tools included. Uses four "AA" batteries. * Imported from France. Ages 8 and up. (4.50 lbs.) XU 652-0290 A **69.99**

10 Advanced Erector Set 5. Build 63 designs from the approx. 556 metal parts. 6-volt electric motor. Caution: electric toy—see page 631. Not fully assembled—tools included. Uses four "AA" batteries. * Imported from France. Ages 10 and up. (5.50 lbs.) XU 652-1645 A **99.99**



Priced Down \$10
Basic Erector Set 1

12 Basic Erector Set 1. Approx. 203 parts and instructions for 15 designs. Not fully assembled—tools included. Imported from France. Ages 8 and up. (2 lbs.) From Christmas '93 Catalog, page 475. XU 652-0316 A Was \$29.99 **now 19.99**



29.99

Jr. Erector Set

13 Jr. Erector Set 1530. Approx. 117 brightly-colored, large parts for little fingers and a uniquely designed "Tool Buddy" (screwdriver character). Full-color, step-by-step instructions to build 10 different models. Plastic. Compatible with other plastic and metal Erector sets. Not fully assembled. Imported from France. Ages 4 to 7. (1.80 lbs.) XU 652-3526 A **29.99**



New

13

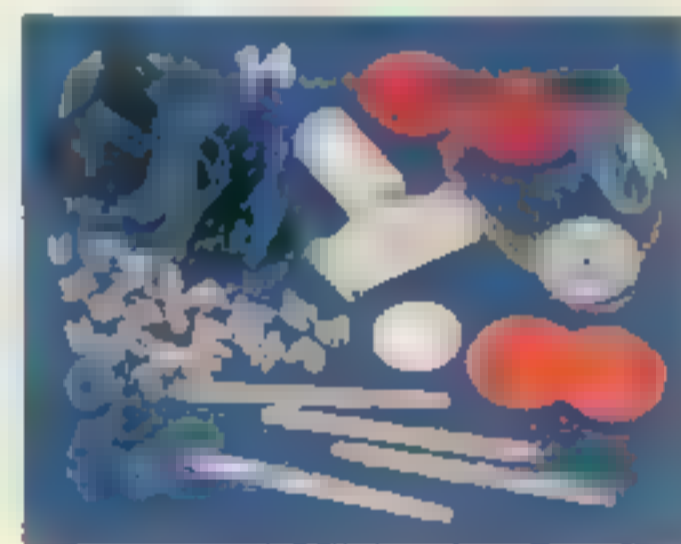

14 K'Nex Electric Motor Power Kit. * Adds power to the K'Nex Intermediate, and Roller Coaster building sets [16] [17]. Includes motor with 12V AC adapter, pulleys, axels and gears. Instructions included. Caution: electric toy—see page 631. Made in U.S.A. Ages 8 and up. (1.50 lbs.) XU 652-3013 A **39.99**



16

New

15 to 17 K'Nex Building Sets. Snap-together, color-coded pieces are made of high-grade plastic. 11 types of building pieces with directions and pictures to build different models. Models are designed to have moving parts such as cars and cranes. Carrying case included. Made in U.S.A.

15 Basic Building Set. Approx. 325 pieces. Build up to 20 different models. Ages 6 and up. (3 lbs.) XU 652-2981 A **34.99**

16 Intermediate Building Set. Approx. 770 pieces. Directions and pictures to build 36 different models. Ages 6 and up. (6 lbs.) XU 652-2999 A **59.99**

17 Looper Roller Coaster Set. Approx. 2,400 pieces. 36 running feet of track. Set up the roller coaster is 8x3x3' high. Directions to build two different track configurations or use your own imagination and design your own. Can be motorized with optional electric motor kit sold at right [14]. Ages 12 and up. (14 lbs.) XU 652-3773 A **99.99**

* Batteries not included, sold on page 562



New

17



AS SEEN ON TV

A Dear Diary. Fun electronic diary features 14 functions. Record events the day using symbols and words. Find out fortunes by entering your birth date. Store homework assignments, addresses, use it as a note pad or keep special lists. Uses one CR 2032 lithium battery—included. Ages 9 and up. Imported from China. (0.80 lb.)
 XU 672-2482 A **34.99**



B Great Nails For Girls. Book features fun and creative grooming tips for stylish nails, facts about nail care and instructions on manicures and pedicures. Includes 96 page full-color instruction book, 3 bottles of water soluble nail polish, orange stick, 2 emery boards and four 4x3" decal sheets. Ages 8 and up. Assembled in U.S.A. and Indonesia. Materials from U.S.A. book printed in Indonesia. (1 lb.)
 XU 672-5667 A **16.99**



16.99
Great Hair For Girls



D Great Hair for Girls. Book features grooming and hair care instruction to teach hairstyles and use hair accessories. Includes 32 pages of full color illustrated instructions. Comes with Pony Twister, ten braided elastic hair bands, fabric-covered hair ornament and two barrettes. Ages 8 and up. Imported from Indonesia. some parts made in U.S.A. (1 lb.)
 XU 672-2029 A **16.99**

C Hair Accessory Kit. Makes 6 fashionable hair accessories: pony tail barrette, elastic head band, head band with bow, couch head band, head barrette with bow and head barrette butterfly with pony beads. Fabrics included are cotton, satin, velvet and spandex. Easy-to-follow instructions. Ages 8 and up. Made in U.S.A. (2 lbs.)
 XU 672-4843 A **14.99**

*Warranted by manufacturer. See page 432 for details.

E Sweet Valley Night Light. Includes Sweet Valley High books. Swivel light adjusts for clear reading plus acts as book mark. Lamp and LCD digital clock with alarm clips onto book. Uses two AA batteries—not included. order on page 562. Ages 6 and up. Imported from China. (1.30 lbs.)
 XU 672-2458 A **16.99**

F Barbie® Camera and Photo Album.* Includes easy-to-use camera with built-in flash, glitter glasses, 110 film, film processing and an album. Also includes miniature camera and glasses for use with fashion doll. Uses two AA batteries—included. Ages 5 and up. Assembled in China of parts from China and U.S.A. (2 lbs.)
 XU 672-5576 A **19.99**
 © 1994 Mattel, Inc.

G LA Rock Cassette Player With Stereo Speakers. You get great stereo sound. Has play, fast forward and stop buttons plus auto-stop function. Carry strap, headphone and DC jack included. Requires 2 AA batteries—not included. order on page 562. Ages 8 and up. Imported from China. (1.80 lbs.)
 XU 672-4298 A **19.99**

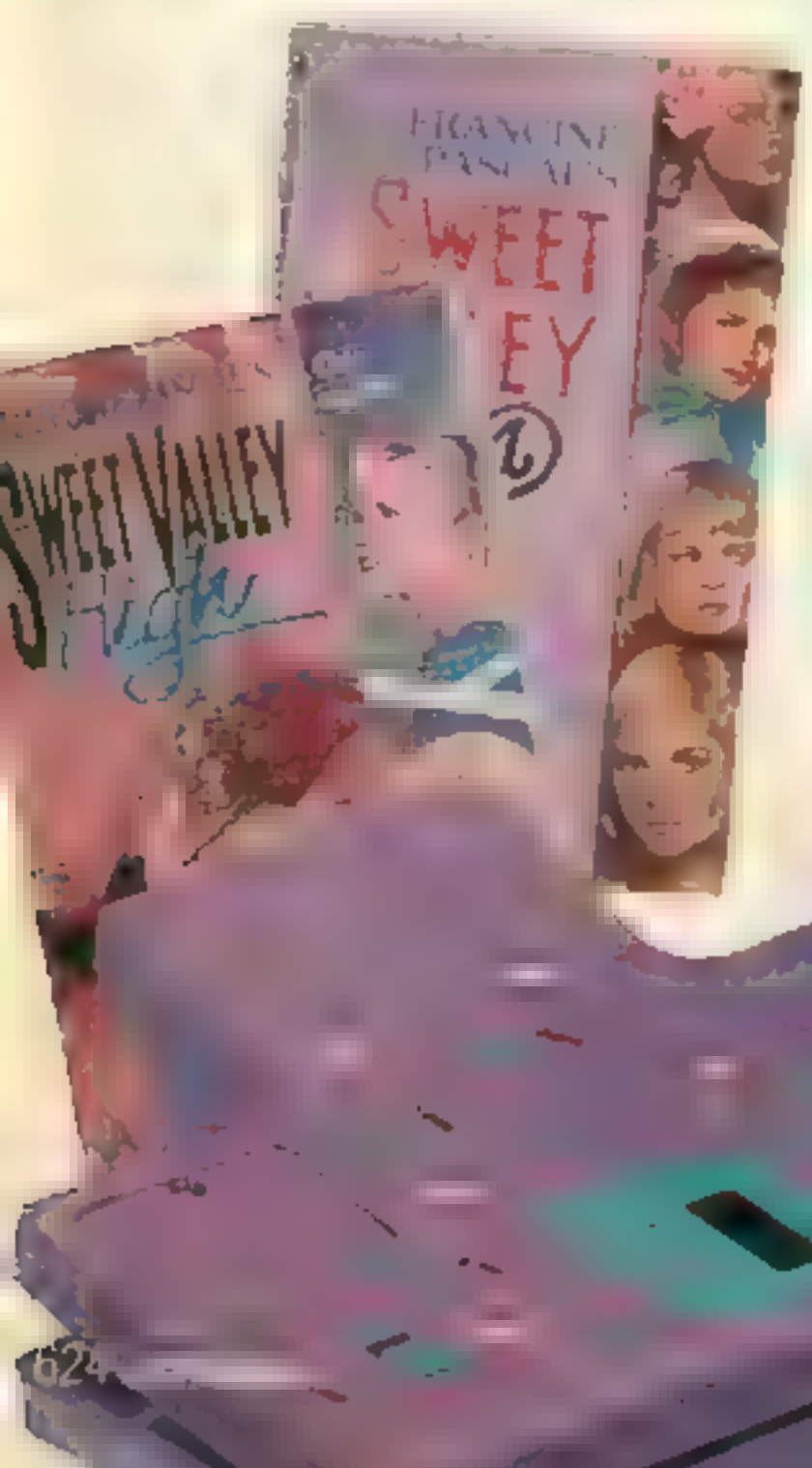



1 Comes To Life™ Displayer and Book. Story player and storybook work together with character voices, sound effects, music and beautiful illustrations! Comes with Berenstain Bears storybook. Uses three "AA" batteries. * Assembled in China or parts imported from Hong Kong. Ages 4 and up. (2.30 lbs.)
XU 672-5436 A..... **29.99**

29.99
Story Player with Books



2 Set of 3 Comes To Life Discs and Books. Works with Comes To Life Story Player (sold above #1). Plastic discs. Assembled in China @ materials imported from Hong Kong. Ages 3 and up. Stories: 01 The Adventures of Clifford The Big Red Dog, Lamb Chop's ABC Adventure, Richard Scarry's Funniest Storybook Ever, 02 The Little Engine That Could, Tiny Toons Adventures—A Clubhouse Built For Toons, Discover D-nosaurs, 03 Alvin And The Chipmunks—Alvin's Day Dreams, Bobby Goldsboro's The Boy Who Became A Frog, Waldo in England. (0.90 lb.)
XU 672-5550 B..... **Set 19.99**

2
Set of 3 Books & Discs



New

5
Folds Back Up For Storage

5 Sesame Street™ Bookville Farm. Features Bert and Ernie™ figures, a farm tractor, cow and sheep. 10 page full-color storybook. Includes carry case. 12 1/2 x 3 w x 8 1/4 h. Ages 2-5. Imported from China. (2 lbs.)
XU 672-1468 A..... **10.99**

©1994 Children's Television Workshop. Sesame Street characters. ©1994 Jim Henson Productions, Inc. Sesame Street and the Sesame Street sign are trademarks and service marks of the Children's Television Workshop.



New

4
Set of Two

4 Play-A-Song Set Funny Songs and Sing-A-Long Songs, Set of Two. Uses three 1.5V button battery per book --included. Ages 2-7. Made in U.S.A. (3.10 lbs.)
XU 672-1401 A..... **Set 19.99**

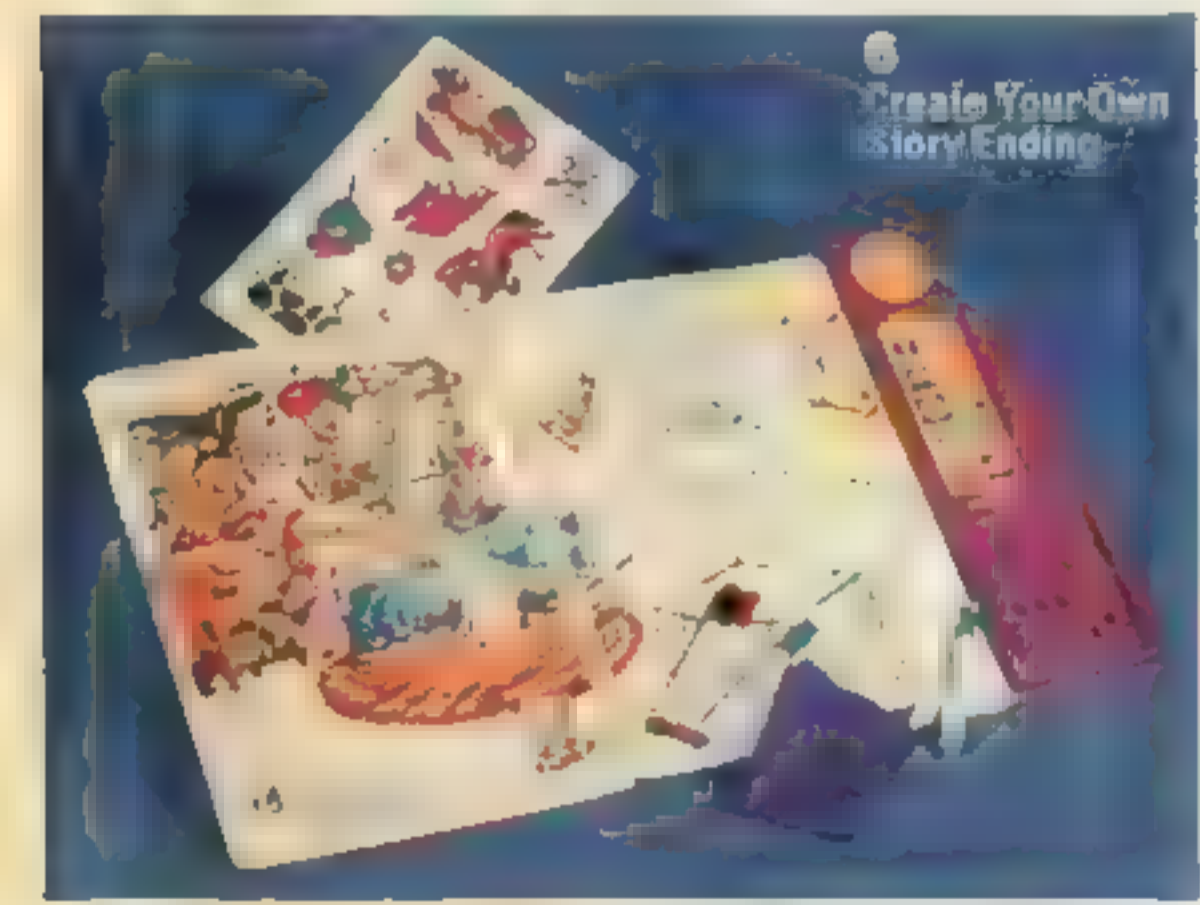

6
Create Your Own Story Ending

6 Sound Doodles. Children create their very own stories. Each Sound Doodles features 10 fun sound buttons, wipe-off pages, four color markers, eraser and reusable stickers. Lets the child see step-by-step creativity. 12 long x 11 1/2 wide x 1 1/2 high. Uses three button-cell batteries—included. Ages 3 and up. Imported from China. (1.90 lbs.)
XU 672-1427 A..... **19.99**



3
Create Your Own Stories

3 Story Teller. Has an animated moving mouth. Story telling book tells a perfect story and also allows the child to create their own stories. Uses 4 "AA" batteries—included. Ages 2 and up. Imported from China. (2.75 lbs.)
Stories: 01 Lamb Chop, 02 Berenstain Bears.
XU 672-0650 B..... **24.99**



8

19.99

10-Volume Encyclopedia

8 Webster's 10-Volume Family Encyclopedia makes learning fun. Updated softbound volumes with more than 2,800 pages, 1,200 photos, charts of 25,000 entries and 1 1/2 million words. Packaged in colorful box about 11x5 1/2 x 9" high with carrying handle. Made in U.S.A. Ages 6 and up. (7.50 lbs.)
XU 672-2342 A..... **Set of 10 19.99**



New

7 Travel Traxx. Five exciting locations with realistic sound effects and pictures along the course. Handles allow you to drive from one destination to next. 15 long x 12 wide x 1 in. high. Uses three button-cell batteries, included. Ages 3-6. Imported from Colombia. (2 lbs.)
XU 672-4322 A..... **19.99**

*Warranted by manufacturer. See page 432 for details.
**Batteries not included. See page 562 for details.

9 "Learn To" Activity Book Set. Ideal learning tool for preschoolers. Learn To Print and Learn To Write Numbers books have sturdy write-on/wipe-off paper pages with clear plastic overlays. Preschoolers can learn how to form letters by following arrows. Made in U.S.A. Ages 3 years and up. (2.20 lbs.)
XU 672-2169 A..... **Set 19.99**

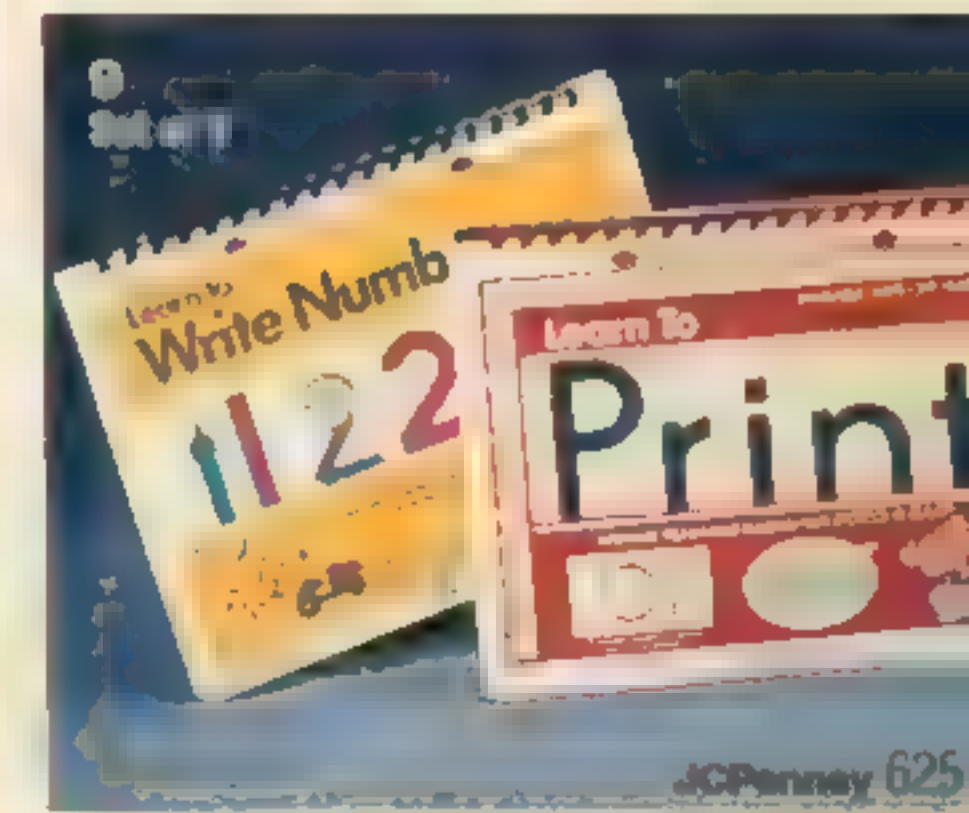

JCPenney 625

7
Set 12



49.99

Story Time Reader



15.99

**Disney
4 Books and 4
Cassettes Set**



1 Story Time Reader. ** Comes to life as little readers listen, read and answer questions about all kinds of exciting adventures. Built-in alphabet, color and shape keyboard with 2 colorful storybooks that practice letter, color and shape recognition, sentence building, numbers, spelling, music and more. Portable, carry around design including book. Card storage. Additional books available see [2] below. Uses four AA batteries † (1 1/2 x 1 1/2 x 2 1/4. Imported from China. Ages 3 to 6 (1.5 lbs.)
XU 672-4876 A **49.99**

2 Story Time Reader Expansion Packs. Available after October 1, 1994. Three book set has eight pages in each book. Imported from China (1.5 lbs.)
Books: ■ Adventures With Sparky, 02 Sparkys Reading Fun
XU 672-4959 B Set **19.99**

3 Children's Bible Trivia. 2,100 questions and answers simplified and presented for the younger child. Based on the King James Version of the Bible. Fully referenced. Set includes game board, 6 plastic pegs, 300 cards in beautiful gold-stamped Bible-type box. Made in U.S.A. Ages 6 and up. (1.50 lbs.)
XU 672-1955 A **16.99**

4 Family Bible Trivia. A new Bible game for the entire family. 7 categories. 2800 questions are all based on the King James Version of the Bible. Illustrated game board, 12 crown markers, and 6 playing pieces. For 2 to 6 players. Made in U.S.A. Ages 8 and up. (1.50 lbs.)
XU 672-1963 A **24.99**

5 Disney 4 Books and Cassettes Set. * Read-along set includes four cassettes and four 24-page, soft-back story books. Featuring 101 Dalmatians, Peter Pan, Bambi and the newest Disney adventure The Lion King. Word-for-word narration builds vocabulary and encourages independent reading. Ages 3 to 7. Made in U.S.A. (1 lb.)
XU 672-1666 A **15.99**

6 Disney 4 Books and Cassettes Set. Read-along set includes four cassettes and four 24-page, soft-back story books. Featuring Aladdin, Cave of Wonders, Little Mermaid, Beauty and the Beast, and the classic Pinocchio. Made in U.S.A. (1 lb.) *
XU 672-1708 A **15.99**

7 Children's Bible Treasury, Set of 12. Small size and bright illustrations retell familiar Bible stories. Slipcase makes storage and carrying easy. Ages 3 to 6. Made in U.S.A. (5.80 lbs.) *
XU 672-1880 A **14.99**

8 Disney Head-Along Stories with Carrying Case. Case holds up to 12 books and 6 tapes. Set includes three double-sided cassettes with six stories and six, 24-page soft-back story books. Featuring Aladdin, Snow White, The Fox and The Hound, The Jungle Book, The Rescuers and Dumbo. Word-for-word narration builds vocabulary and encourages independent reading. Ages 3 to 7. Made in U.S.A. (2 lbs.) *
XU 672-1740 A **24.99**

9 Cassette and Book Storage Case. Nylon with removable plastic tray holds 20 boxed or unboxed audio cassettes. Storage pocket holds 7 story books. 9 1/2 x 5 x 8 1/4. Made in Thailand. For all ages. (1 lb.)
XU 672-1633 A **14.99**

10 Golden Bible Set. Introduces young children to the Old and New Testaments in a meaningful new way. Bibles were prepared under the supervision of Protestants, Catholics and Jewish Scholars. Hard cover set. Ages 3 to 12. Made in U.S.A. (5 lbs.)
XU 672-1781 A **19.99**

* The Walt Disney Company
** Warranted by manufacturer. See page 432 for details
† Batteries not included. See page 562 for details

11 History Safari. Illustrated electronic voyage through time. 256 pages of the CompuQuizzer. Multiple choice quizzes means they remember what is read! Uses four 'AAA' batteries—included. Ages 10 and up. Imported from Hong Kong. (4 lbs.) XU 672-2557 A..... **39.95**

12 Quiz Wiz. Electronic question-and-answer game comes with a General Knowledge Book of 1001 questions on a variety of subjects. Plug in cartridge and the book knows all the answers. Requires three 'AA' batteries. Imported from China. Ages 8 and up. (3 lbs.) XU 672-1922 A..... **24.99**

13 Quiz Whiz Cartridge Assortment. Imported from China. (0.90 lb.) Cartridges: 03 Movie Mania, 04 Ripley's Believe It or Not, 05 TV Trivia, 06 Wacky Words. XU 672-2532 B..... **9.99**

14 Priced Down 2-XL Talking Robot. One cassette program with questions and answers, jokes and fun. Additional cassettes sold below. Requires four 'D' batteries. 10" high. Imported from Japan, Taiwan, and China. Ages 3 and up. From Christmas '93 Catalog. # 496. XU 672-0452 A—(4 lbs.)..... Was \$44.99 **now 39.99**

Manufacturer's rebate: for \$10 rebate on 2-XL Talking Robot, send completed coupon, UPC code and original receipt with price circled to 2XL REBATE OFFER, P.O. Box 7218, Osseo, MN 55691-7218. Valid in U.S.A. only. Only one rebate per household. Must be postmarked by 01/31/95. Limited time offer, buy before Dec. 31, 1994. Allow 6-8 weeks for check.

15 2-XL Talking Robot Audio Cartridges. Comes with two tapes per pack. Ages 4 to 9. Imported from China. (0.20 lb.) Cartridges: 03 Fun & Games, Planet Earth, 04 Pet Parade, Stars & Planets. XU 672-0056 B..... **14.99**

16 2-XL Talking Robot Audio Cartridges. Comes with two tapes per pack. Ages 7 to 12. Imported from China. (0.20 lb.) Cartridges: 03 X-Men, Deadly Games, 04 Batman, Superman. XU 672-0320 B..... **17.99**

17 Colorblaster. Contains specially designed stencils that appear 3 dimensional when wearing the cardboard 3-D glasses (included). Set contains 6 stencils, 3 markers, 10 sheets white paper and instructions. Ages 6 and up. Made in U.S.A. of parts imported from China. (5 lb.) XU 672-5659 A..... **24.99**

18 Mighty Morphin Power Rangers Fun Pack. Includes 4 erasers shaped like the Mighty Morphin Power Rangers, pencil, storage box, 12 stampers and 2 stamp pads. Ages 4 and up. Imported from China. (2 lbs.) XU 672-5592 A..... **14.99**

19 Mattel® Nickelodean Flash Screen.* Hold any object in front of the flash screen—FLASH—Pull away and the shadow stays on the glow-in-the-dark screen. Uses two AA batteries. Ages over 6. Imported from Taiwan or China. (1 lb.) XU 672-5428 A..... **26.99**

20 Crayola® Talking Color Teacher.* Available after September 15, 1994. Unit comes with 10 double-sided activity cards. Features color memory matching with voice prompts. Uses two 'AA' batteries—included. Plastic. Ages 3-6. Imported from Hong Kong, parts made in China. (0.50 lbs.) XU 672-5410 A..... **34.99**

See facing page for footlines



39.95
History Safari

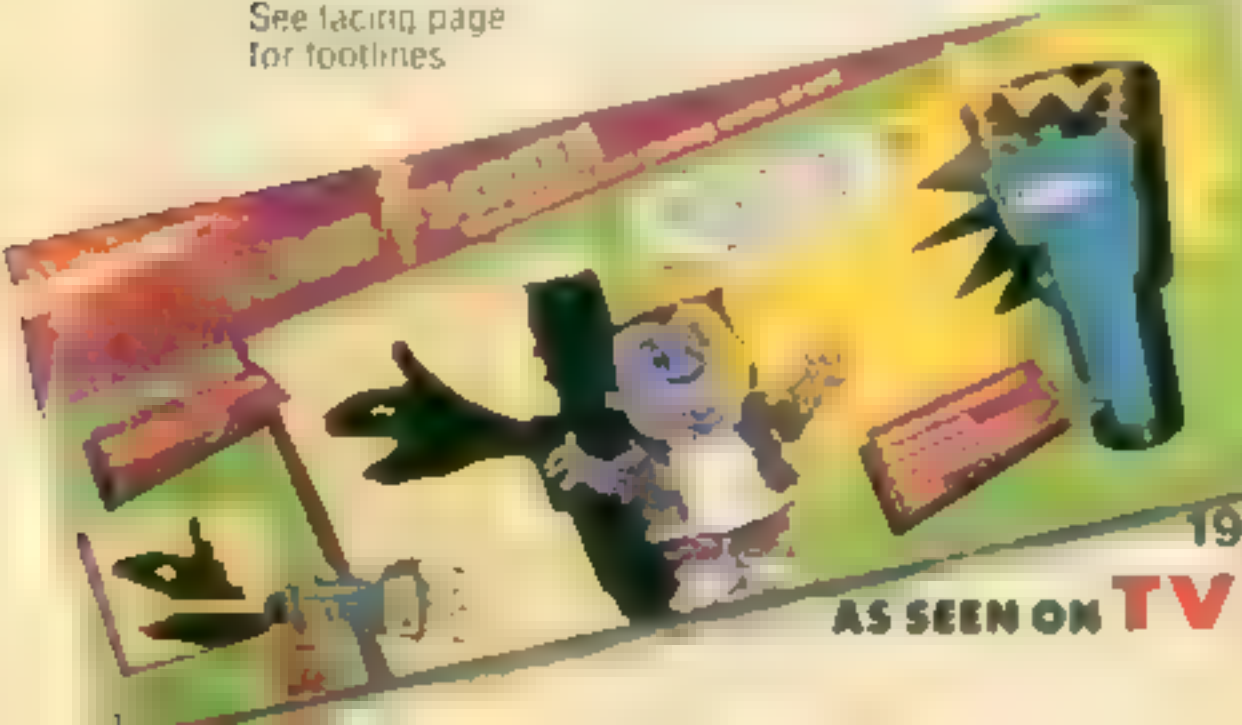

I Only Till Jan. 3, 1995. Save \$5 on Electronic Talking Junior Computer.* Features 17 multi-level activities including spelling and object recognition games, math and number activities, music games, a puzzle and animated art programs. Alphabetical keyboard. Large LCD display has full-screen graphics. High-impact styrene. 10 1/2 x 9 1/2 x 2 1/2" high.** Uses four C batteries† or 9V AC adapter (not included). Ages 5 to 8. (4 lbs.) After 6/3 \$59.99
 XU 652-1603 A..... Till 6/3 **54.99**

J Electronic Talking Junior Computer Cartridges.* More activities for use with the Talking Junior Computer. Each cartridge has a storybook that helps develop vocabulary, spelling and grammar skills.** Ages 6 and up. (2 lbs.) **Cartridges:** 01 Around the World, 02 Message Man
 XU 652P2205 # Ea **14.99**



K Fort Knox® Heavy-Gauge Steel Safe protects your small treasures. Coin slot on top. Two-number combination lock. Rounded edges and rubber legs. 8x6x7" high. Made in U.S.A. Ages 5 and up. (2.60 lbs.)
 XU 652-6081 A **12.99**

L V Tech® Typewriter II.* Teaches touch typing for typewriter or computer keyboards. Scrolling LCD screen displays the lesson and monitors progress for speed and accuracy. Has 5,000 built-in words and three games. Built-in folding handle. Plastic 13x9 1/2 x 4 1/2" high. Uses four AA batteries.† Imported from Hong Kong or China. Ages 6 and up. (2.80 lbs.)
 XU 667-1283 A **39.99**

M Petite Electra Toy Typewriter with rotating wheel typing head. 90-character keyboard with bold type, automatic underline, double-letter spacing and back space key. Ruled paper bar and paper adjuster. Automatic drive carbon ribbon cartridge. Uses six C batteries.† Plastic 11 1/2 x 9 1/2 x 4" high. Imported from England. Ages 6 and up. (3.40 lbs.)
 XU 652-0860 A **44.99**

*Warranted by manufacturer. See p. 432 for details.
 **Imported from China.
 †Batteries not included, sold on p. 562.

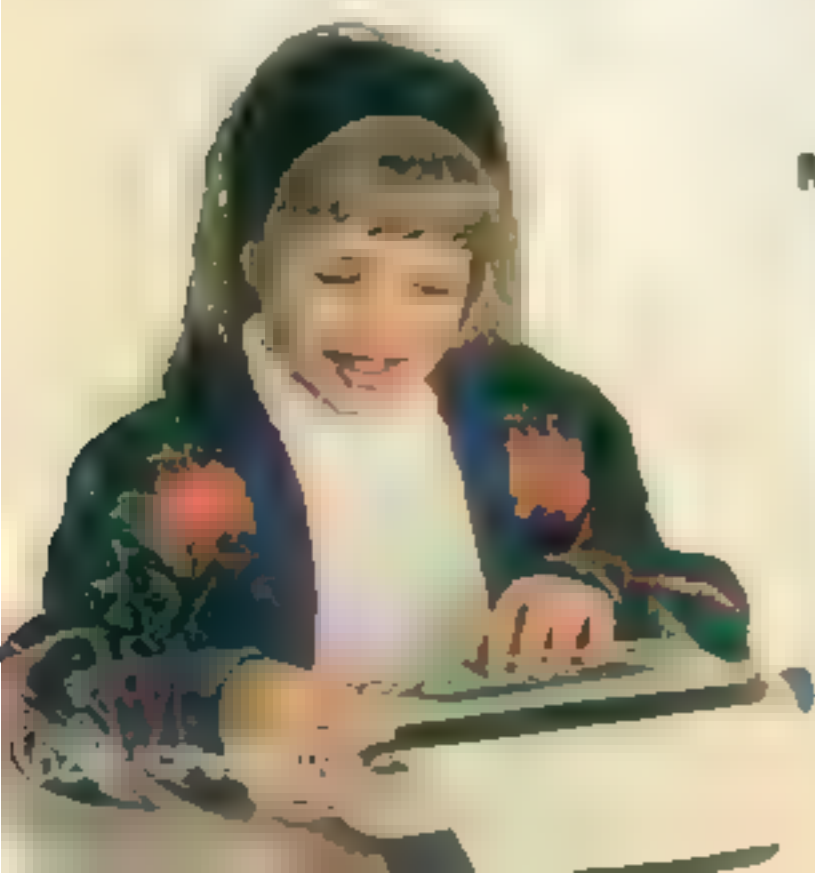

Save \$5
 only till 1/3/95



N My Secret Electronic Diary.* An electronic organizer just for kids! Ten exciting features: personal diary, homework assignments, schedule reminder, phone directory, birthday reminder, money manager, clock, alarm, calculator and math game. On/off switch, retractable carrying handle. Uses one CR2032 lithium battery (incl.) & three AA batteries.† 6 1/2 x 1 1/2 x 7" high.** Ages 4 and up. (1.20 lbs.)
 XU 652-3419 A **39.99**



O Solar-Powered Cash Register. Light activated—no batteries needed! Adds, subtracts, multiplies and divides. LCD readout displays up to eight digits. Register tape and play money included. Plastic. 8 1/2 x 7 x 6" high.** Ages 5 and up. (1.30 lbs.)
 XU 652-0803 A **19.99**

P Petite 990 Toy Typewriter with carrying case. Learn to type on a standard four-row, 80-character keyboard. Features upper and lower case letters, punctuation, numbers, backspace key, shift-lock key and carbon ribbon cartridge. Plastic. 13x12x5 1/2" high. Imported from England. Ages 6 and up. (6 lbs.)
 XU 652-2122 A **34.99**



Kids at Work





Toys, toys, toys. We make shopping for that special little one so easy. Save this catalog and order toys till August 7, 1995.

WishbookWeb.com

A V Tech® Talking Super Smart Start®. * Friendly computer voice instructs and encourages kids. The built-in activities sharpen memory skills, teach letters, spelling, math and more 200 vocabulary words. Three levels of challenge for one or two players. 10-character LCD display. Plastic. 8 3/4 x 8 3/4 x 3 1/2" high. Uses four AA batteries. ** Imported from China or Hong Kong. Ages 8 and up. (3.50 lbs.) XU 652-0621 A..... **39.99**

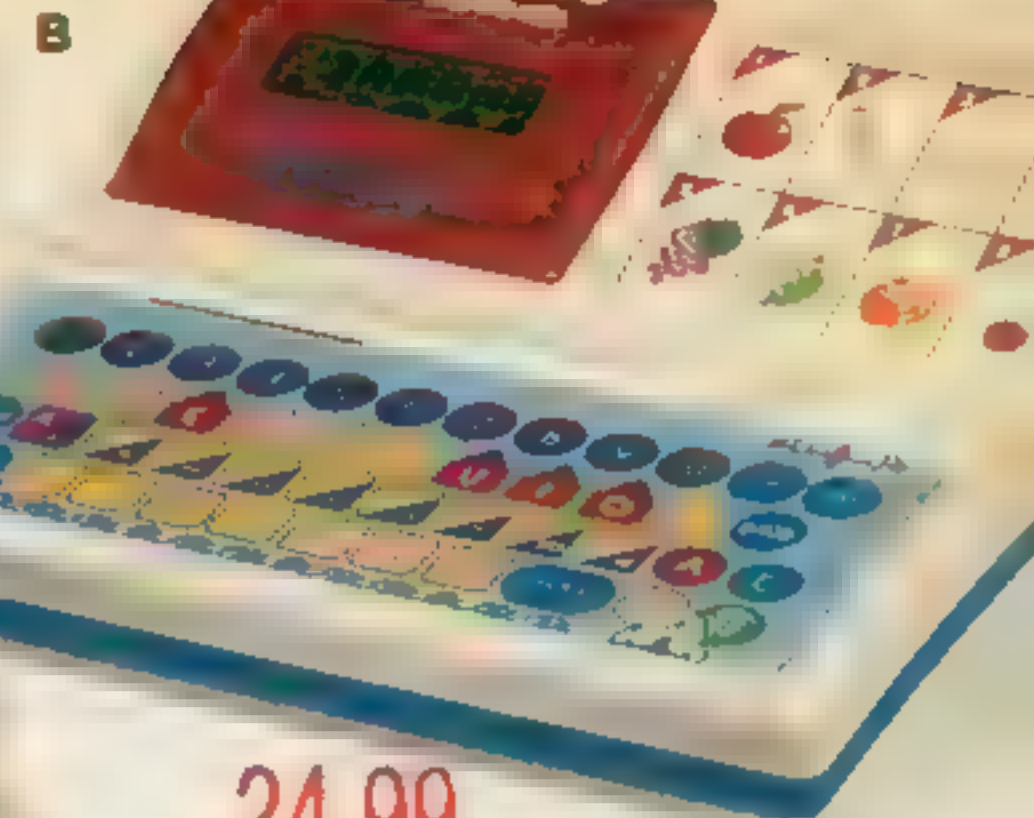
B V Tech Smart Start Basic® activity center with 20 two-sided activity cards that teach letters, numbers, music, colors and more. Six-character LCD display, full keyboard, built-in handle and auto shut-off. Plastic. 8 3/4 x 8 3/4 x 3" high. Uses two AA batteries. ** Imported from China or Hong Kong. Ages 4 and up. (3.25 lbs.) XU 652-0753 A..... **24.99**



24.99
Smart Start® Basic

F Tyco® My First Talking Computer teaches colors, shapes and numbers through multiple choice question/answer cards. Electronic voice responds to child's answer. Includes 50 two-sided cards that have 100 questions, score keeper and storage tray. Plastic. 4 3/4 x 5 1/2 x 1 1/2" high. Uses one 9V battery. ** Imported from China. Ages 3 and up. (1.10 lbs.) XU 652-3724 A..... **19.99**

G V Tech Little Smart Answering Machine.® Teaches phone use, numbers, colors, shapes, music and animal sounds. Allows up to three phone messages that can be heard without playing tape. Five friendly characters to call. Volume control. Automatic shut-off. Plastic. 10 1/2 x 9 1/2 x 2" high. Uses four AA batteries. ** Imported from China or Hong Kong. Ages 2 1/2 to 6. **NOTE:** Not a real answering machine. (3 lbs.) XU 652-3450 A..... **29.99**

H V Tech Little Smart Driving School.® Electronic talking activity center with six built-in functions. Teaches alphabet, numbers, shapes, colors, music and more. Five horns and sirens add to the fun. Includes play car phone with safety break-apart cord, working lights and turn signals. Plastic. 14 1/2 x 11 x 4 1/2" high. Uses four AA batteries. ** Imported from China or Hong Kong. Ages 2 1/2 to 8. (4 lbs.) XU 652-2056 A..... **39.99**



C V Tech Little Talking Scholar.® Friendly computer voice asks questions from colorful activity cards. Child selects responses by pressing color-coded buttons. Includes starter pack with 25 two-sided skill-building cards. Activities include math, spelling, matching colors and shapes, counting, telling time and more. Plastic. 9 x 6 1/2 x 8" high. Uses four AA batteries. ** Imported from China or Hong Kong. Ages 3 to 8. (2.50 lbs.) XU 667-0269 A..... **29.99**

D V Tech Expansion Packs For Little Talking Scholar.® Includes three sets of 25 two-sided skill-building cards. Skill Starter (ages 3 to 4), Mind Power (ages 4 to 5) and Super Skills (ages 8 to 6). Imported from China or Hong Kong. (0.60 lb.) XU 652-0688 A..... **14.99**

E Tyco® My First Talking Lap Top Computer. Fifteen function modes teach English and math through games plus a musical organ. Includes four rules of arithmetic, multiplication table, calculator and time games. Plastic. 10 1/2 x 7 1/2 x 2 1/2" high. Uses two AA batteries. ** Imported from China. Ages 5 and up. (2.60 lbs.) XU 652-0647 A..... **34.99**

* Warranted by manufacturer. See page 432 for details.
** Batteries not included, sold on page 562





1 V Tech® Mickey & Goofy ABC/123. * Mickey's and Goofy's voices instruct children through spelling, addition, subtraction, music, matching and more. 15 two-sided activity cards. Uses four AA batteries. * 9 1/2" x 11 x 2 1/4" high. Ages 5 to 7. Imported from China or Hong Kong. (2 lbs.) XU 653-3293 A..... **29.99**

2 Expansion Pack for Mickey & Goofy ABC/123. * Ten two-sided activity cards that teach math, shapes, time, spelling and matching. Ages 5 to 7. Imported from China or Hong Kong. (0.90 lb.) XU 653-3335 A..... Pack **10.99**

The Walt Disney Company



19.99 ea.
Hand-Held Electronic Games



3 & 4 Sesame Street® Headsmart® Hand-Held Electronic Games. * Sound effects and music add to the excitement. Plastic. 7 1/2" x 1 1/2" x 4" high. Use two AA batteries. * Assembled in Singapore. Parts imported from China and Singapore. Ages 3 and up. (0.90 lb.)

3 Cookie's Cookie Catch Game. Teaches counting. XU 652-2379 A..... **19.99**

4 Ernie's Shape Sorter. Teaches shape recognition. XU 652-3484 A..... **19.99**



Save \$5
only till 1/3/95
Little Smart Alphabet Writing Desk

5 Only Till January 3, 1995. Save \$5 on V Tech Little Smart Alphabet Writing Desk. * After Order at Reg. Price. Features 10 learning modes-- spelling, letter order and letter/object identification. Also has "Make a Silly Sentence" and "Melody Maker." Plastic. 19 1/2" x 15 1/2" x 5" high without legs; 14" high with legs. Uses four AA batteries. * Imported from China or Hong Kong. Ages 3 to 6. (9.80 lbs.) After 1/3/95 \$54.99. XU 652-3385 A..... Till 1/3 **49.99**

6 V Tech Sesame Street Super Animated Talking Computer. * Electronic talking computer. Includes eight two-sided activity disks that teach letters, numbers and more. 350-word vocabulary features the actual voices of Big Bird®, Ernie™ and Bert™. Six-character LCD dot matrix display features 250 animated pictures. Plastic. 11 1/2" x 10 x 8" high. Uses four AA batteries. * Imported from China or Hong Kong. Ages 4 and up. (4.70 lbs.) XU 652-2841 A..... **89.99**

7 Additional Disks for Sesame Street Super Animated Talking Computer. * *Oscar's Grouchy Fun* helps to teach letters, numbers and simple spelling. *Grover's Animal Pals* teaches letters, simple addition and subtraction. Imported from China or Hong Kong. Ages 4 and up. (0.50 lb.) **Cartridges:** ■ *Oscar's Grouchy Fun*. 02 *Grover's Animal Pals*. XU 652-2858 B..... Each **19.99**

©1994 Children's Television Workshop. Sesame Street characters. ©1994 Jim Henson Productions, Inc. Sesame Street and the Sesame Street sign are trademarks and service marks of the Children's Television Workshop.

*Warranted by manufacturer. See page 432 for details.
**Batteries not included, sold on page 562.



8 Only Till January 3, 1995. Save \$5 on PC Junior.* After Order at Reg. Price Friendly computer offers 15 multi-level activities including multiple-choice trivia questions covering science, geography, history and general knowledge, spelling and language building games, basic math skill activities. High impact styrene 10 1/2 x 9 1/2 x 2 1/4 in. high. Uses four 'AA' batteries. * Imported from China. Ages 5 and up (2.80 lbs.) After 1/3 \$39.99. XU 652-1611 A Till 1/3 **34.99**

9 PC Junior Expansion Cartridges.* Imported from China. Ages 6 and up (0.40 lb.) Cartridges: Spanish French Trivia XU 652P1629 B **14.99**

10 Only Till January 3, 1995. Save \$10 on V Tech® Master Video Painter.* After Order at Reg. Price Write, draw and see the picture produced on the television screen. Save pictures and notes on VCR tape. Produces 14 vibrant colors, 20 pre-programmed stamps such as spray paint and semi-transparent color. User-created stamp grid. Features object distortion, dynamic zoom editing, 50 library objects, 3- or 5-frame animation with animation preview, user-created animation path, real time animation control and two layers animation. Includes one cable hook to your VCR and one attached pen. Plastic 14x13x3" high. Requires six 'D' batteries** or 12V AC adapter† sold separately [12]. Imported from China. Ages 5 and up. (5.60 lbs.) After 1/3 \$99.99. XU 652-2908 A Till 1/3 **89.99**

11 V Tech Mickey & Minnie Facts 'N Fun.* Talking precomputer with 14 built-in activities, addition, subtraction, spelling and word games. Includes activity book with spelling activities. Can be used with 9V AC adapter† not included, sold separately [12] or four 'AA' batteries.** 8x9 1/2 x 5 1/2" high. Imported from China or Hong Kong. Ages 8 to 9 years. (2.40 lbs.) XU 652-1777 A **49.99**

12 AC Adapters.* For use with V Tech learning aids and games. Universal four-way plug. Electric toy, see warning below. † Imported from China or Hong Kong. ** (0.75 lb.) XU 652-2395 A 12-Volt XU 652-6420 A 9-Volt Each **12.99**

13 Only Till January 3, 1995. Save \$10 on V Tech Mickey Mouse Video Painter.* After Order at Reg. Price Electronic sketch pad hooks easily to TV, connects to VCR for picture storage. Features pre-drawn Walt Disney characters, 12 colors, six patterns and Disney puzzle games. Animation mode brings action screen. Instructions included. Can be used with 12V AC adapter not included†, sold above [12] six 'D' batteries** or 12V AC adapter†, sold above [12] six 'D' batteries** 12 1/2 x 16 x 2 1/4" high. Imported from China or Hong Kong. Ages 8 and up (5.40 lbs.) After 1/3 \$109.99. XU 652-1686 A Till 1/3 **99.99**

©The Walt Disney Company

* Warranted by manufacturer. See page 432 for details.
** Batteries not included, sold on page 562.
† Caution: electric toy. See warning below.

Fifteen multi-level activities
Spelling, language and math
Friendly computer voice



Save \$5
only till 1/3/95
PC Junior Computer

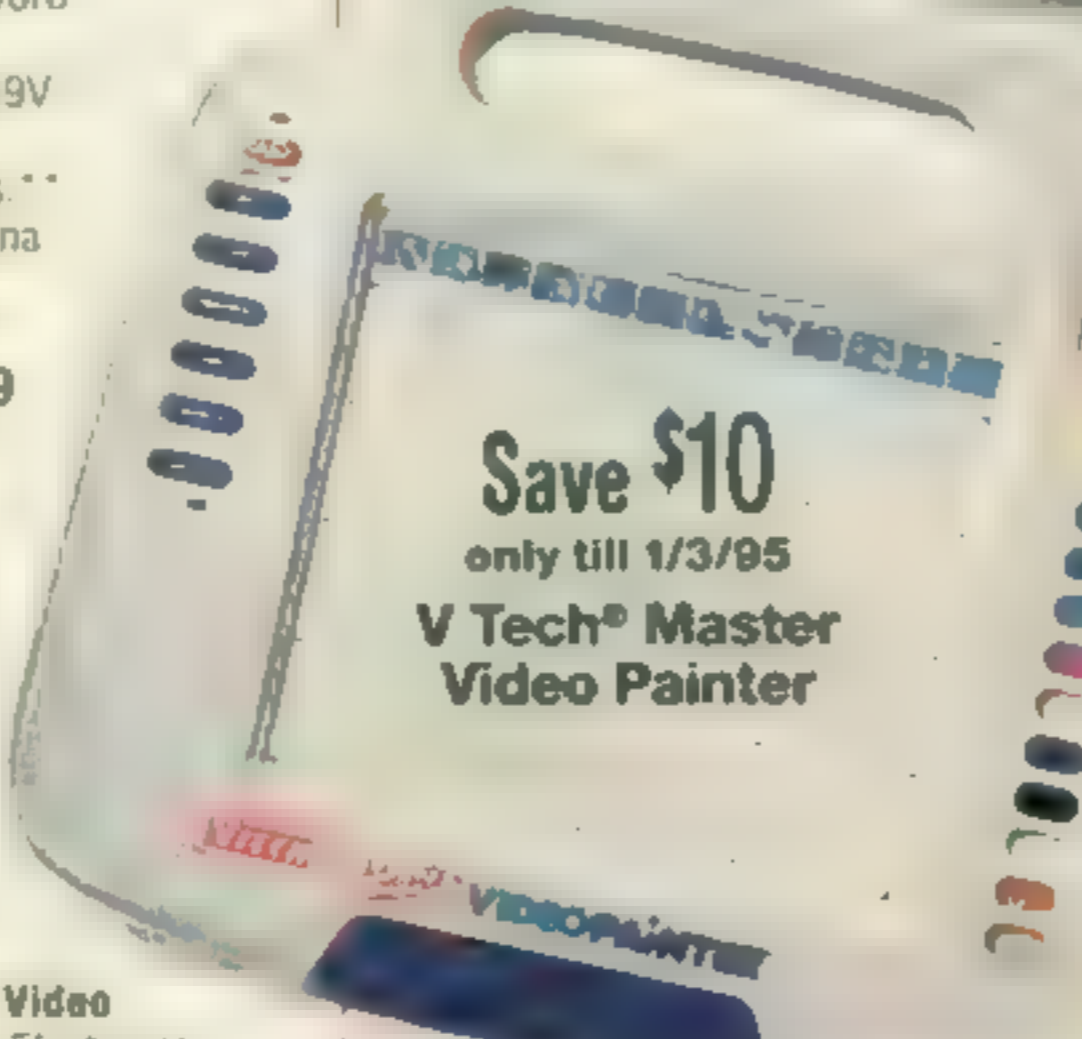

ELECTRIC TOY WARNING

Caution: Electric Toy 110/120V AC, UL listed. Reference specific toy for age recommendation. As with all electrical products, parental supervision is recommended. Precautions should be observed during handling to prevent shock and possible burns.



1
89.99



1 ComQuest PC.* Multi-sector screen formatting allows animation, sentence scrolling and scoring all on one screen at the same time. 3,040-dot matrix LCD display with fine-tuned resolution. 22 multi-level activities, four spelling games, six math activities, one grammar activity, three recognition games, 1- and 2-player trivia and more. Plastic, 11x10x2 1/2" high. Requires four "C" batteries. ** Imported from China. † Ages 6 and up. (4.30 lbs.)
XU 652-2452 A **89.99**



2 Additional Cartridges for ComQuest PC.* More activities to use with your system! Imported from China. (1 lb.)
Cartridges: 01 Word Wise (Ages 8 and up); 02 Trivia Challenge (Ages 6 and up); 03 Letters At Large (Ages 6 and up); 04 Typing Mania (Ages 6 and up).
XU 652-0936 B Each **15.99**

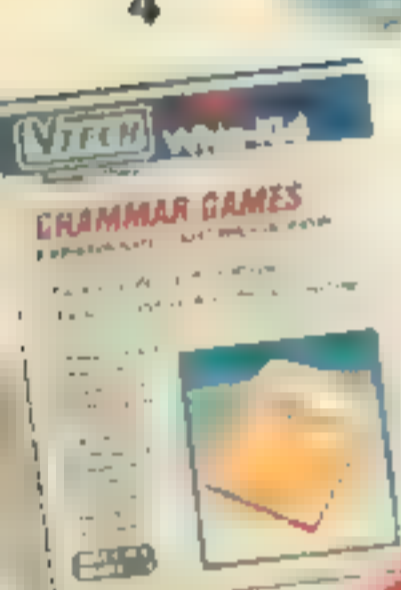

3 Only Till January 3, 1995. Save on V Tech® Talking Whiz Kid™ Plus Laptop Style.* After Order at Reg. Price. 22 built-in activities that teach spelling, vocabulary, math and logic. Includes 800 built-in vocabulary words. Has three levels of challenge and 1- and 2-player modes for most activities. Double line, dot matrix LCD display. Plastic, 9 1/2 x 8 x 2 1/2" high. Battery operation requires four "C" batteries. ** Imported from China or Hong Kong. Ages 6 to 12. (3 lbs.) After 1/3 \$54.99
XU 652-2882 A Till 1/3 **49.99**

4 Additional Cartridges for Talking Whiz Kid Laptop Style.* Teach vocabulary, spelling, letters, syllables, plurals, past tense, participles and more. Contains 500 vocabulary words. Imported from China or Hong Kong. Ages 6 to 12. (0.28 lb.) **Cartridges:** 01 Brain Power, 02 Super Smart, 03 Grammar Games.
XU 652-2890 B Each **19.99**



5 V Tech Smart Start® Elite.* 16 activities teach spelling, vocabulary, letters, addition, subtraction, multiplication, division and more. Also includes three fun games and music. 350-word vocabulary. Split LCD screen is capable of showing a picture, a word and animation as a reward. 1- and 2-player modes and three levels of difficulty. Expandable. Plastic, 9x10x2 1/2" high. Uses four "AA" batteries. ** Imported from China or Hong Kong. Ages 6 to 9. (4 lbs.)
XU 652-2916 A **49.99**



6 Talking Whiz Kid Genius Vocabulary Builder Cartridges.* Each cartridge contains 800 additional vocabulary words. Imported from China or Hong Kong. Ages 6 to 8. (0.40 lb.)
Cartridges: 01 Vocabulary Builder I; 02 Vocabulary Builder II.
XU 652-1751 B Each **19.99**

* Warranted by manufacturer. See p. 432 for details.
** Batteries not included, sold on page 562.
† Caution: electric toy—see page 631.



7 V Tech Talking Whiz Kid Genius® has 23 built-in activities that teach vocabulary, math, spelling, art, music and more! Large LCD screen displays hundreds of animated pictures. Built-in art mode, calculator, anagrams and music function. Six difficulty levels for one or two players. Plastic, 10 1/2 x 8 1/2 x 3" high. Uses four "C" batteries. ** or use 9V adapter (652-6420, [11]) sold on page 631. † Imported from China or Hong Kong. Ages 6 to 8. (3.50 lbs.)
XU 652-0605 A **64.99**



Save \$5
only till 1/3/95
Talking Whiz Kid® Notebook

8



9

8 Only Till January 3, 1995. Save \$5 on Talking Whiz Kid Notebook. * After, Order at Reg. Price. Includes 26 activities: vocabulary, spelling, tenses, plurals, basic math, geometry, algebra, fractions, hangman, and more, with a 400-word, built-in vocabulary. Plus 800 trivia questions covering grammar, math, history, geography, ecology, health and safety. Large LCD screen displays animated pictures. Built-in calculator. Six levels of difficulty. For one or two players. Plastic. 11½x8¾x2¾" high. Uses four "C" batteries. ** Imported from China or Hong Kong. Ages 8 to 11. (3.40 lbs.) After 1/3 \$84.99.
XU 652-0456 A Till 1/3 **79.99**

9 Talking Whiz Kid Notebook Cartridges. * Imported from China or Hong Kong. Ages 8 to 11. (0.40 lb.)
Cartridges: 01 Basic Fun (800 vocabulary words); 02 Trivia Fun (adds 1,000 trivia questions); 03 Trivia Fun II.
XU 652P1744 B Each **19.99**

10

12

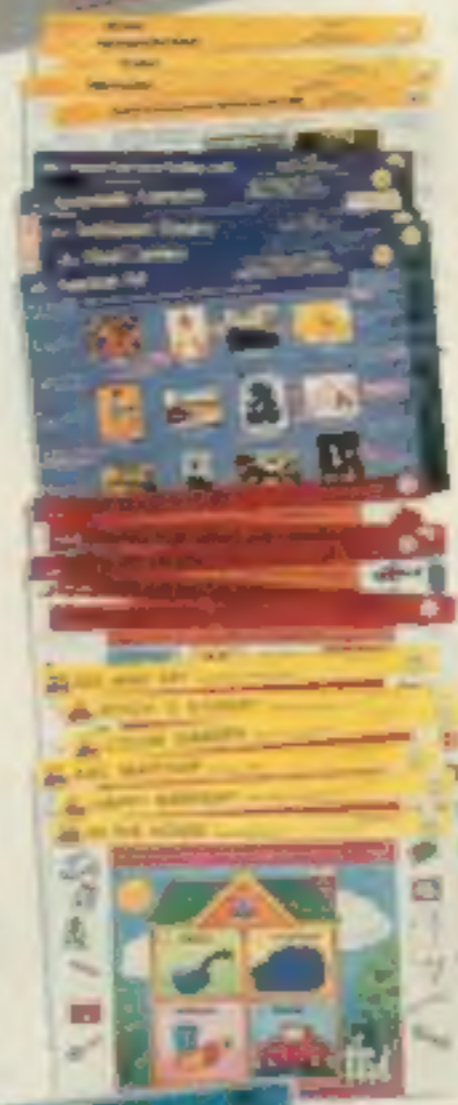

11

10 GeoSafari® Learning Machine. * Teaches and quizzes the whole family with educational questions about geography, science, history and more! For one or two players. Flashing lights and electronic sounds. Includes 10 large, 2-sided cards prepared by the National Geographic Society. Card storage area. Uses four "D" batteries. ** Plastic. 16x8x12" high. Imported from China. Ages 3 and up (ages 3 and up with selected packs sold below). (4.50 lbs.)
XU 652-0589 A **99.95**

11 GeoSafari 20-Lesson Expansion Packs. * Each pack includes 20 full color lessons and quizzes with hundreds of questions. Imported from Hong Kong. Ages 3 to 7. (0.90 lb.) **Packs:** 01 Basic Game Cartridge (helps develop learning skills as child plays); 02 Getting Ready for School (activities about color, shapes, letters, numbers and more); 03 Science Fun.
XU 652P0597 B Each pack **14.95**

12 GeoSafari 20-Lesson Expansion Packs. * Imported from Hong Kong. Ages 8 and up. (0.90 lb.) **Packs:** 01 Wonders of the Smithsonian (packed with activities and information about Smithsonian collections); 02 Earth's Ecosystems (learn about deserts, oceans, savannas and mountains and about the climates, plants and animals of each).
XU 652P1470 B Each pack **14.95**

13 MathSafari. * A challenging, quick-moving game for one or two players and a self-checking tutor that reinforces beginning math through advanced level skills. The lessons correlate with National Council of Teachers of Mathematics Standards. Includes volume control, keyboard, lights and sound, electronic display. Handicap feature keeps the game competitive by adjusting to individual skill levels. Step-by-step instruction (user guide included). Order individual lesson books below (40-lesson "Ready, Set, Count" book included with unit at no extra charge). Plastic. 13½x14½x5¾" high. Uses four "D" batteries. ** Assembled in U.S.A. of parts imported from Taiwan. Ages 4 and up. (4 lbs.)
XU 652-2726 A **99.95**

14 Additional Books for MathSafari. * Each spiral bound book has 40 colorful lessons to help expand math skills. Imported from Hong Kong. (0.80 lb.) **Packs:** 01 Addition and Subtraction Fun (Ages 7 & up); 02 Multiplication Fun (Ages 8 and up); 03 Division Fun (Ages 8 & up).
XU 652P2742 B Each pack **14.95**

* Warranted by manufacturer. See page 432 for details.

** Batteries not included, sold on page 562.

16



15

15 Carmen Sandiego V.I.L.E. Files. * Includes game books with over 1000 challenging trivia questions and bonus built-in games like "Final Chase," "Catch Carmen" and "Line Up." Six different Carmen Sandiego character voices: The Chief, Ken Hartley, Reed, Lady Agatha Wayland, Auntie Bellum, and Astro Fizzix. Portable design has storage for the game books. Plastic. 9½x12½x2½" high. Uses four "AA" batteries. ** Imported from China. Ages 8 and up. (4 lbs.)
XU 652-2478 A **39.99**



16 Additional Carmen Sandiego V.I.L.E. File Books. * Imported from China. Ages 8 and up. **Packs:** 01 Independence Haul and Yankee Doodle Deviants includes American History and geography trivia books; 02 Natural Plunders and Jurassic Jaunts includes prehistoric and nature-oriented trivia books.
XU 652P3476 B Each pack **10.99**



14



Additional Books

1 Only Till Jan. 3, 1995. Save \$10 on V Tech® Pre Computer® 2000. * After, Order at Reg. Price. Teaches BASIC, English grammar, math, fractions, decimals, algebra, ratios, typing and more—34 activities in all. Includes 1,000 trivia questions on ecology, history, geography, grammar, science and math. Built-in, 80,000-word spell checker and scientific calculator. New touch-sensitive membrane activity selector. Additional cartridges sold below, [2]. Uses four "C" batteries** or AC adapter (not included, sold on p. 631†). Imported from China or Hong Kong. Ages 9 and up. (4.60 lbs.) XU 652-0738 A.... After 1/3 \$89.99; till 1/3 **79.99**



2 Pre Computer 2000 Cartridges* contain more than 1,000 trivia questions with four levels of difficulty. Also compatible with Precomputer 1000. Imported from China or Hong Kong. Ages 9 and up. (0.50 lb.) **Cartridges:**  Super Science;  04 Sports Trivia. XU 652P1413 B Each **19.99**

3 Pre Computer 2000 Memory Expansion Cartridge* adds 32K memory to the BASIC program for more programming fun. Imported from China or Hong Kong. Ages 9 and up. (0.40 lb.) XU 652-0449 B..... **34.99**

4 Only Till Jan. 3, 1995. Save \$10 on Super Color Whiz. Advanced color learning adventure system features a large, 16-color, high resolution, dot matrix screen for exciting animation. Extensive talking sound effects, three fire buttons. 13 built-in activities include organizer functions, enhanced math, spelling, memory and thinking skill builders. Five built-in functions for learning games (sold separately). Uses four "C" batteries.** 18x4½x15" high. Imported from China. Ages 6 to 12. (5.50 lbs.) XU 652-3443 A.... After 1/3 \$139.99; till 1/3 **129.99**

5 Super Color Whiz Cartridges.* Imported from China. Ages 6-12. (1.75 lbs.) **Cartridges:**  Ruff's Tuff Turf (50 playing levels with extensive sound effects and vocabulary);  01 Number Cruncher (40 levels of play and a tutorial);  Earth Patrol (27 levels, lots of sound effects and talking). XU 652P3468 B Each **24.99**

6 Pre Computer Think Book.* Notebook-style computer with 27 activities including spelling, basic and advanced math, games, trivia, typing, BASIC and more! Large dot matrix display. One- and two-player game modes plus four levels of difficulty. Uses four "AA" batteries.** 8½x11x2½" high. Imported from China or Hong Kong. Ages 9 and up. (4 lbs.) XU 652-1462 A..... **79.99**

7 Pre Computer Think Book/Pre Computer 1000 Cartridges.* Imported from China or Hong Kong. Ages 9 to 14. (0.40 lb.) **Cartridges:**  02 Fantasy Knowledge (not shown);  General Knowledge II;  04 Sports Knowledge. XU 652P8681 B Each **19.99**

VTECH ELECTRONIC™ GAMES

Save \$10
only till 1/3/95
Pre Computer 2000

Save \$10
only till 1/3/95
Super Color Whiz



8 V Tech Socrates® Educational Video System.* Includes six levels of math, five levels of spelling and word problems, four musical activities, game mode and Super Painter with color capabilities and drawing commands. Additional cartridges sold below, [10]. 17½x4½x14½" high. Uses six "D" and four "AA" batteries.** Imported from China or Hong Kong. Ages 5 and up. (4.90 lbs.) XU 652-8988 A..... **99.99**

9 Socrates Voice Cartridge.* Computer voice guides children through built-in activities and provides encouragement and challenge. Imported from China or Hong Kong. Ages 5 and up. (0.30 lb.) XU 652-8996 A..... **49.99**

10 Socrates Cartridges.* Expands capability of the main Socrates unit with three additional cartridges. Imported from China or Hong Kong. Ages 5 and up. (0.30 lb.) **Cartridges:**  06 State to State;  07 Around the World;  Game Wizard. XU 652P9622 B..... Each **19.99**

*Warranted by manufacturer. See page 432 for details.
** Batteries not included, sold on page 562.
†Caution: electric toy. See page 631.



EDUCATIONAL FUN FOR KIDS

Save \$15
Pre Computer®
Power Pad
84.99

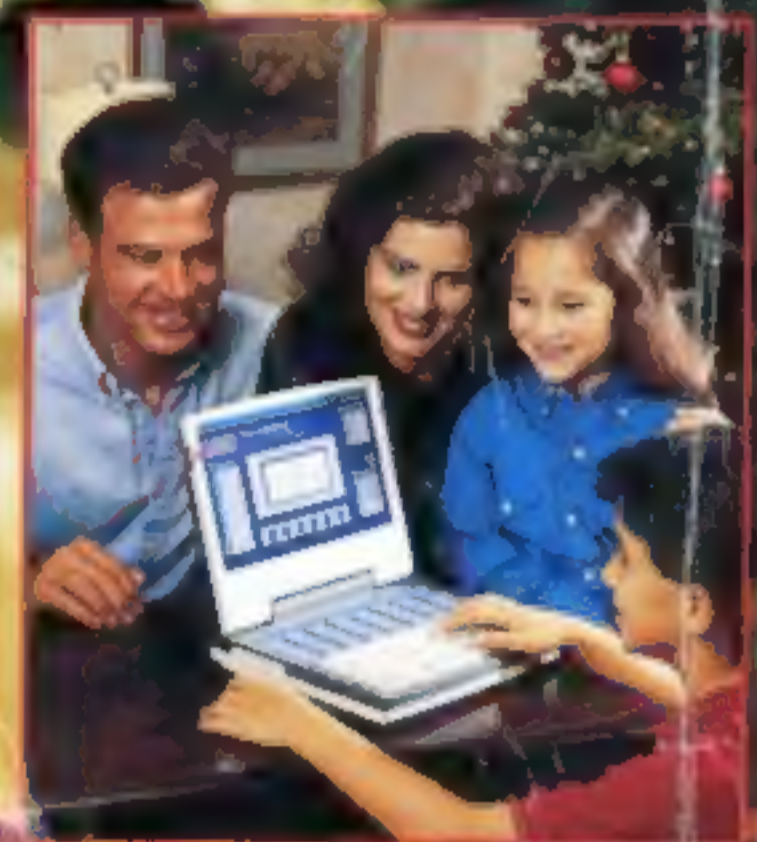

1 Only Till January 3, 1995. Save \$15 on V Tech® Pre Computer Power Pad.* After Order at Reg. Price. Learning aid features 35 activities (spelling, vocabulary, tenses, comparatives, synonyms, antonyms, grammar, basic math and advanced math) plus 1,000 challenging trivia questions, BASIC® programming and a calculator. LCD screen, 80,000-word spelling check. Folds shut and has handle for easy portability. Fully expandable with most existing Pre Computer 1000® and Pre Computer 2000 cartridges (except for the 35,000-Word Speller). 12x8½x2¼" high. Uses 9V AC adapter (not included—sold at right) or four "AA" batteries.** Imported from China or Hong Kong. Ages 9 and up. (4 lbs.)
XU 652-3179 A After 1/3 \$99.99;
..... Till 1/3 **84.99**

2 Power Pad/Pre Computer 2000 Cartridge* can also be used with Pre Computer 2000. Super Science® contains more than 1,000 trivia questions with four levels of difficulty. Sports Trivia contains 1,000 sports questions of specific sports and general sports trivia. Also compatible with Pre Computer 1000. Imported from China or Hong Kong. Ages 9 and up. (0.50 lb.) Cartridges: 0026 Super Science; 0042 Sports Trivia.
XU 652P1413 B **19.99**

3 9-Volt AC Adapter.* Use with V Tech learning aids and games. Universal four-way plug. 120 V. AC. UL listed. Electric toy—see warning on page 631. Imported from China or Hong Kong. (0.75 lb.)
XU 652-6420 A **12.99**



*Warranty by manufacturer. See page 432 for details.

**Batteries not included, sold on page 562.

Shop Toll-Free
1-800-222-6161

WishbookWeb.com

Shop Toll-Free in the U.S. and Canada **1-800-222-6161**
Para Hablar Español, Llame Al **1-800-336-7337**

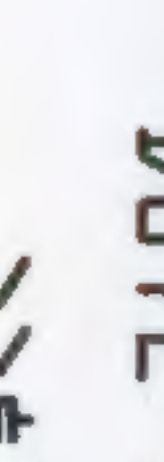
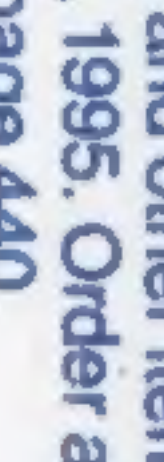
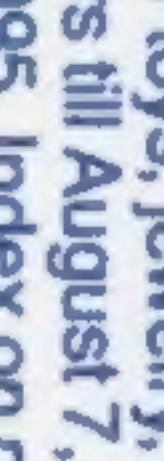
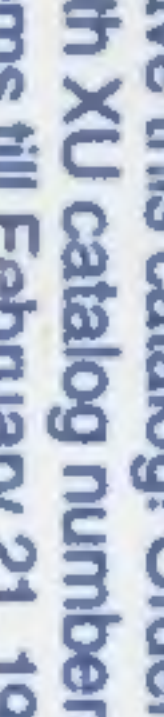

Save this catalog! Order toys, jewelry, and other items
with XU catalog numbers till August 7, 1995. Order all other
items till February 21, 1995. Index on page 440.

DD72 3000

>>>\$4.00